ALABAMA STATE JOURNAL

MONTGOMERY, ALA.

OCTOBER 12 1875

THRU

MAY 5 1876

MICROFILMED BY THE LIBRARY OF CONGRESS

PHOTODUPLICATION SERVICE

OCTOBER

1875

Official Railroad Time Table.

...d departure of all trains ... corrected expressly ... JOURNAL, by Messr ... Ticket Agents ... where any infor... distances

... North, South, East ...

... Baggage Wagon let ... Exchange Hotel will re...

...AMA AND NORTH ALA. RAILROAD.

...GOING NORTH.
...7:50 a m
...11:00 a m
...12:22 p m
...4:20 p m
...10:30 p m
...7:00 a m

...from Birmingham.
...4:00 p m
...10:00 p m
...1:40 a m

...GOING SOUTH.
...A. & N. R'R ... 8:50 a m
...A. & N. R'R ... 3:55 p m
...11:30 p m
...8:45 a m
...8:05 a m
...7:55 a m

...from Birmingham.
...8:40 p m
...10:40 p m
...4:30 a m
ROBERT MEEK, Supt.
...GEORGE, Gen'l Pass. and Ticket Agt.

...WESTERN RAILROAD OF ALABAMA

...GOING EAST AND NORTH.
...7:45 a m
...10:02 a m
...12:02 p m
...7:00 p m
...7:35 a m
...11:45 a m
...4:00 p m

...Mail and West Point Accommodation.
...8:45 a m
...12:48 p m
...2:18 p m
...7:18 p m
...8:40 p m

...GOING EAST AND NORTH.
...10:00 p m
...2:40 a m
...8:45 a m
...7:10 p m
...7:55 a m
...3:57 a m
...7:14 a m

...Mail and Accommodation.
...8:00 a m.
...9:08 a m
...2:10 p m
...2:10 p m
...6:00 a m

...GOING WEST.
...a m
...10:08 p m

...7:00 a m
...6:45 a m

...ALEXANDER, Gen'l Manager.
...Ticket Agent.

...VILLE & DECATUR R. R.

Summer Schedule.

...5:45 p. m.
...7:13 p. m.
...10:56 p. m.
...with train
...with Southwestern rail-
...Georgia and Flor-
...for Apalachi-

...WESTWARD.
...12:45 a. m.
...5:45 a. m.
...7:15 a. m.
...Springs with train
...all roads
...and west.

July 20, 1875, at 6 a.m.

WESTWARD.

STATIONS.	Time of Arrival.	Time of Departure.
	P.M.	P.M.
Talladega	.....	4:00
Coosa River	4:31	4:32
Rockford	4:54	5:09
Spring Hill	5:25	5:29
Sylacauga	6:08	6:03
Goodwater Road	6:39	6:20
Clanton Station	7:00	.....

...ation makes close con-
...Grand Train for Troy,

R. DUNHAM Supt.
...Agent.

...MONTGOMERY RAILROAD

...GOING SOUTH.
...7:35 a m
...4:35 p m
...A. & M. R'R ... 11:30 p m

...GOING NORTH.
...A. & M. R'R ... 4:40 p m
...5:00 p m
...7:40 a m
...SON, Superintendent.
...and Ftt. Agent.

...GRAND RAILROAD.

...3:00 p m
...8:00 p m
...11:00 p m

...GOING.
...2:00 a m
...4:15 a m
...10:20 a m

W. L. CLARK, Supt.

...CENTRAL RAILROAD.

...2:50 p m
...11:24 p m

...GOING EAST.
...1:00 a
...8:00 a m

JOHN M. BRIDGES, Supt.

...AND DALTON RAILROAD

...GOING EAST.
...7:55 a m
...11:00 a m
...11:05 a m
...8:00 p m

...GOING WEST.
...6:00 p m
...5:00 a m
...5:30 a m
...9:50 a m

H. STANTON, Gen. Supt.
...Ticket Agent.

...AND CHATTANOOGA R. R.

...GOING SOUTH.
...10:00 p m
...9:17 a m
...2:02 p m
...11:00 p m

...GOING NORTH.
...9:00 a m
...6:30 p m
...11:00 p m
...10:00 a m

C. H. STANTON, Supt.

...CHICAGO RAILROAD.

...10:00 p m
...4:15 a m
...1:45 p m
...5:20 p m
...9:15 p m

...GOING SOUTH.
...5:15 a m
...9:40 a m
...1:50 p m
...12:00 a m
...7:15 a m

...Chief Engr. & Gen. Supt.
...Gen. Ft. & Pass. Agent.

...AND MEMPHIS R. R.*

...6:15 a m
...10:00 a m
...2:30 p m
...8:05 p m

T. ALEXANDER, President.

...AND CINCINNATI
...RAILROAD
...EFFECT FRIDAY
...TRAINS GOING SOUTH.
...7:30 a m
...7:45 a m
...8:00 a m
...9:15 a m
...9:30 p m

...TRAINS GOING NORTH.
...3:30 a m
...3:4[illegible] a m
...3:47 a m
...5:15 a m
...5:30 a m
...6:45 a m

...TRAINS GOING NORTH.
...10:40 a m
...11:00 a m

...GOING SOUTH.
...2:45 a m
...3:00 a m

Office, Aug. Sept 22, 1875.
R. H. KELLY Supt.

...Story Brick Dwelling.

...a Half Story Brick Dwelling

...outhouses, good wells an[illegible]ern
...For further information
...office of
WOLFFE, HERTZ & CO.,
...corner Court Square and Court St.

ALABAMA STATE JOURNAL.

BY T. C. BINGHAM & CO.

"The Union of our Forefathers------Peace and Prosperity to all Men."

Terms---$8 Per Annum.

VOLUME VIII. MONTGOMERY, ALABAMA, TUESDAY MORNING, OCTOBER 12, 1875. NUMBER 22

DAILY STATE JOURNAL.

SAM BARD,.....Editor

TUESDAY, OCTOBER 12, 1875.

READ IT.

Read article from the *National* (Washington D. C.) *Republican*, printed on this page, headed "SAMMYBARD." Comment not necessary.

OHIO.

The election in Ohio takes place to-day. The contest is between rag money, bankruptcy; defalcation, National dishonor, and hard money. We can only hope that the Republicans may sweep the State, and that poor old M. Allen and his deluded disciples may be shelved for all time to come. We are not altogether sure, however, that a victory in Ohio would, in the long run, be a good thing for the National Republican party, for our defeat in Ohio now would place rag money and inflation forever and eternally on the Democratic party, and terminate in their total annihilation in 1876.

NATIONAL (WASHINGTON) REPUBLICAN.

When the *National* (Washington D.C.) *Republican* comes to high words it seldom ever fails to use low language. Such a course is not calculated to popularize the *Republican* with well bred Republicans. The rules of refined society are by no means favorable to the unprovoked short-sighted and vulgar attacks of the *Republican* upon the editor of this paper. The *Republican* should not forget that the truest *self-respect* and courtesy are always secured when the feelings and rights of others are carefully guarded. A paper professing to speak for the National administration should be clothed with *self-respect*, editorial ability, politeness, great caution and profound wisdom. Anything short of this standard, cannot and will not meet with that popular approval which is absolutely necessary to present success, as well as to a brilliant future. When will the *Republican* learn wisdom?

"SAMMYBARD."

Sammybard, "which" was postmaster at Atlanta, is a peculiar old gentleman in his way. We have it from private sources—but we hardly know whether it is right to make it public or not—that he really regrets not having been in existence at the formation of our sphere, so that he, in connection with William Allen, could have formed an advisory board from which the Creator might have drawn wisdom. It is supposed that this regret so burdened the old ex-Confederate quartermaster's soul that the duties of his postmastership were allowed to go to the dogs, which very unfortunate affair led to his forcible resignation of that important position. But then, when an old gentleman has passed into his second political childhood, with a number of blighted ambitious hopes clinging to him like barnacles to a sunken hulk, we must expect him to perform rather eccentric and ridiculous things quite as often as any opportunity for it is offered. The saddest sight, perhaps, of any that meet our gaze in the political world is that of a broken-down, dilapidated politician struggling with the waves of adversity which his own impolitic course have brought down against him with increasing fury. These pictures are as plentiful as leaves on the strand, still we know of none in which the utter abject wretchedness of the scene is illustrated with such force and truthfulness as the one presented by Sammybard in these the latter days of his political insignificance. Each man will have his day, but when he has had it 'tis useless to seek for it again.—*National (Washington D. C.) Republican, Oct. 8th.*

That immense body of Sandstone on the east bank of the Monongahela River, about a mile below the old town of New Geneva, Pennsylvania, known as the "Pictured Rocks," is liable to be destroyed or broken up for building purposes. A considerable portion of the part next to the river was knocked away during the Winter. An attempt should certainly be made to preserve the outlines, at least, of these interesting remains. There are tracks apparently fresh, of the elk, fawn, bear, turkey, goose, crane and the bare human foot. Of the latter, there is a six toed specimen measuring seven and a half inches in length, five and a half in breadth at the toe and three and a half at the heel. Near this is a hand with a thumb and five fingers, all long and slender. There were formerly very clear moccasin-marks, but a recent search shows that they have been destroyed.

Professor Palmer has discovered a new instrument which he calls a "diagometer," and which is constructed for a rapid examination of oils and textures by means of electricity. What the apparatus will do, Professor Palmer details thus: 1. It will show the quality of olive oil. 2. It will distinguish olive oil from seed oil. 3. It will indicate whether olive oil although of the best appearance, has been mixed with seed oil. 4. It will show the quality of seed oils. 5. Finally, it will indicate the presence of cotton in silken or woolen textures. The professor has been complimented for this invention by the Chamber of Arts and Commerce at Naples, who have published a full description of the apparatus, with instructions for rule use,

Dissensions in the Republican Party, Continued.

Unity and Harmony Demanded.

The Little Bull and the Locomotive.

Senator Spencer's Relations to the Party.

A WILLINGNESS TO CORRECT ERRORS, SHOULD ANY BE POINTED OUT.

ETC., ETC., ETC., ETC.

There is one clear and distinct proposition which we have endeavored to impress upon our readers, in this series of articles, which rises in importance preeminently above all the issues incidental thereto—that by party unity and harmony alone can the Republicans of Alabama hope to regain the ground they lost in the disastrous campaign of 1874. In bringing Republicans to a proper realization of the present disorganized condition of the party in this State, we have necessarily been compelled to allude to some of the disagreements between party leaders. No one having the success of Republican principles at heart will object to a clear exposure of the causes which disrupted the party and brought disaster and defeat upon it. It has been the sad misfortune of the Republican party of Alabama, that in the days of its triumphs and successes, ambitious men were attracted to it, more for personal advancement than for the good of the party. Such indeed has been the history of all the parties which have existed on this continent, and the Republican party in the days of its glory and its power was no exception to the rule. It was because the party honored such men, and elevated them to power, that the large body of the white people of Alabama became hostile to it and finally drove it from place and authority in the State. In the gloomy hour of its defeat the party made efforts to reform itself, to elevate the standard of its leaders, and to attract good men to it by the patriotic course it pursued while laboring under disaster. Many of our readers well know that the history of the party in 1871 and 1872 was a history of noble acquiescence in defeat which not only purified the party to some extent, but gathered to its ranks many of the best citizens of the State. The result was a triumph at the polls, in the election of 1872, which restored the party to power in Alabama. Success made most of the party leaders careless and reckless. They refused to be guided by the history of the past, but became torn and distracted by divisions among themselves. The party is now paying the penalty of such dissensions and ambitious bickerings. Of the 65 counties in this State the Republican party controls but six viz: Montgomery, Lowndes, Bullock Autauga, Talladega and Dallas. In Wilcox, Perry, Hale, Greene and Sumter the control of the counties is virtually in the hands of Democrats. In the face of these facts there are those who have been regarded as Republicen leaders, who are in the act of inaugurating a war upon the present organization of the Republican party. Untimely circulars are scattered broadcast over the State assailing Senator Spencer and other recognized representatives of the party. Do these men know that Senator Spencer is a cordial supporter of the National administration, and is recognized by the President and his cabinet as the chief representative of the Republican party of Alabama? We can assure them that such is the truth and that no power, but death, can drive him from the United States Senate, or displace him as the accredited and acknowledged representative of the party at the National Capital. The manner of his election as Senator does not in any way, shape or form, enter into this question. That is a matter which has been passed upon by the Senate, and the verdict will not be reversed. Republicans of Alabama, we are dealing with stern and solid facts, and they can neither be blown away nor controverted. We must look at things as they actually exist, and not as we would have them to be. By making war upon the acknowledged representatives of the party at Washington, we simply invite further disaster, renewed defeat and suffering. Every consideration of public good, of patriotism and manhood demands unity, harmony and concord in the Republican ranks of Alabama. Gentlemen who are now disposed to grumble at the inevitable, we ask you in all kindness and candor, what do you expect to gain by making war upon Senator Spencer, and other leaders of the Republican party of Alabama? With those gentlemen recognized by the administration as the duly accredited representatives of the party at Washington, how can the disaffected hope to accomplish anything substantial? To reduce this proposition to simple common sense, how can Republicans in Alabama accomplish anything for their party while opposed by the whole power of the National Administration? It looks to us, in this matter, about as discreet and reasonable as it appeared of the ambitious little bull who made an assault upon the cow-catcher of a locomotive, while at full speed. There was bravery to be admired, but judgment which could only be condemned. The whole thing is simply *reductio ad absurdum*.

If these dissensions are not speedily arrested, adjusted and annihilated in the interest of party unity and concord, Republicans may rest assured that the future will bring nothing but continued defeats and disgraceful disasters to the Republican party in Alabama. We have not one single vote to lose, that we are able to quarrel and fight among ourselves. The good people of Alabama regard with scorn and contempt any party which undertakes to control the destinies of this great State of freemen, and which is at swords point amongst themselves like so many antagonists on the crimson field of battle. Indeed, Republicans, do you believe, yourselves, that the Government of this prosperous commonwealth should be placed in the hands of men who are quarreling and struggling over spoils—over place and power? Think seriously of the position which the party occupies to-day—and the suicidal impression made upon the minds of good citizens—as the leaders are abusing and denouncing each other! And then contemplate the position of the party in reference to the new Constitution. Republicans are sadly divided upon the question of ratification or rejection of this new Constitution. Both parties are, indeed, to a great extent divided among themselves. There are many good and true Republicans who favor the ratification of the new Constitution. Likewise there are Democrats who oppose its ratification. No issue can be made upon this question with Republicans without disaster to the party. The Republican party favors the largest liberty of thought, expression and action by its members upon all public questions. The party has made no organized movement on this question of new Constitution, nor has it officially counselled any action as a whole. We cannot risk to make war upon those Republicans who support the new Constitution. They are good men and patriotic citizens, and we cannot afford to challenge their judgments, nor drive them from our ranks. The action of the State Executive Committee during the canvass for the election of delegates to the Constitutional Convention, in counselling the support by Republicans of Independent Democratic candidates, opened the whole field for the exercise of individual judgments upon this question. We, as a journalist, can only let it rest where the party, by its committee, placed it, and pass on to higher and more important questions. If we cannot consolidate the party upon the question of ratification or rejectection, we cannot, without disaster, antagonize the many Republicans who have openly declared their intention to vote for the new constitution. By the past we judge the future, and upon that standard we can all see that division and dissension brings defeat, and disaster. The success of no individual Republican, or set of Republicans, should be dearer than the triumph of the entire party. Those men claiming to be Republicans, who are now engaged in an attempt to overthrow the organization of the party, and substate therefor others who have counselled dissension, and who have been leaders of factions, ought to stop for a moment and think of the situation. If they will calmly and deliberately look at it, as we have, we are sure they will halt in their mad career, and resolve to support the principles of Republicanism—(liberty, freedom, and the pursuit of happiness unmolested)—in preference to individuals struggling for party control. If the party needs reform, we can reform it in a State Convention much better than we can divided into factions. Hence it becomes our highest duty as patriotic citizens to give our efforts to the cause of entire unity and party concord. In these are the elements of a brilliant triumph in the future—a triumph which will bring lasting peace and prosperity to all.

In the brief historical reviews we have recently given to our readers, it is possible we may have erred. It has not been our wish to do so. In sorrow have we repeated the history of past dissensions and disasters to the Republican party. If we have erred or wronged any living man, we are ready and willing to correct such error and repair such wrong, when pointed out to us. And if hereafter we should unfortunately state an error, we hope our friends will hasten to perfect the record.

"THE ALTERATIONS AND AMENDMENTS TO THE EXISTING CONSTITUTION OF THIS STATE," PROPOSED BY THE LATE CONVENTION.

The people of Alabama will notice and appreciate the following facts:

1. The late Constitutional Convention contained at least seven of the best samples the Democratic party of Alabama could furnish, for every Republican, of every kind, returned to that body.

2. That Convention, composed of such overwhelming majority of such chosen samples of Democracy, in the "schedule" adopted by it, by inevitable inference in the beginning of that schedule, describes the instrument now proposed to the people for ratification as "the alterations and amendments made by this Convention to the existing Constitution of this State."

3. That Convention, after giving this description, characterized the "alterations and amendments" aforesaid as "this Constitution," and deliberately determined to force the qualified electors to vote for it *as a whole*, or against it *as a whole;* and also deliberately rejected the following amendment, which was offered by Judge Rice of Montgomery, to be inserted as a section in that schedule:

That a full and fair expression of the will of the people may be had upon each article of the new Constitution, each voter shall have, upon the submission provided for in paragraph 4 of this schedule, the right to vote separately for or against each article to be on one ticket, as follows: For Article 1, new Constitution, yes; for Article 1 new Constitution, no, as the elector may desire to vote, and so on through the entire Constitution, for or against each article, by number, as the elector may desire, and if at said election the entire new Constitution is not ratified by a majority of voters at said election being for that Constitution, and any one or more of the article or articles so ratified with such article or provision of the Constitution now existing or corresponding with the article of the new Constitution not so ratified, and as are not inconsistent with the new article so ratified, shall, within the time stated, in the proclamation of the Governor, become and be the Constitution of the State of Alabama.

If this amendment, as offered by Judge Rice, had been adopted, then each qualified elector who did not approve all "the alterations and amendments" proposed by the Convention, but did approve some of the articles proposed, could have voted according to his own honest opinion and judgment; and thus the people of Alabama would have had the opportunity to make a Constitution for themselves, composed of the best parts of the present Constitution, and of the "alterations and amendments" proposed thereto by the Convention. But by rejecting the above amendment the Convention deliberately determined to force the people to swallow all "the alterations and amendments" proposed by that Convention, or to vote against the whole of them. In this action the Democratic delegates in the Convention absolutely denied the people the freedom of choice in making a Constitution for themselves and their posterity. What good or sound reason can be urged by them for denying to the people of Alabama the utmost freedom of choice?

There are defects in the present Constitution. No one we presume will pretend to assert that there are not. And yet there are defects in the "alterations and amendments" proposed by the Convention. This last proposition was distinctly admitted by Col. Oates of Henry, one of the most prominent and distinguished Democratic leaders in the Convention, on the last day of its session. He openly and frankly declared on the floor of the Convention, in substance, that the "Constitution" proposed by the Convention, was far from a perfect work, and that it was not as good a "Constitution" as the people of Alabama ought to have. Yet, under the Democratic clamor against the present Constitution, he avowed his determination to support the imperfect and defective "Constitution" proposed by the Convention. But for mere party influence, and sickly and hurtful sentimentality, we feel confident, the people of Alabama would vote down the "Constitution" proposed by the Convention as "a gilded bait."

That instrument has in it articles of merit, but it also contains provisions that are indefensible in any Constitution for a State of the American Union.

4. The rules adopted by the convention confined each speech, (except the speech of a chairman of a committee, who in every instance was a Democrat) to five minutes, and allowed no second speech (except to such Democratic chairman) without leave of two-thirds of that Democratic body. Thus freedom of discussion was seriously impaired, if not stifled, in the grave and momentous matter of framing constitutional provisions for a free and great people. It is no wonder, therefore, that there should be serious defects in the work of the convention, when free speech was suppressed to this great extent. It is not surprising that Col. Oates felt compelled to challenge the constitution thus framed.

The defects in the new instrument will become apparent upon careful reading of the propositions adopted by the convention. And the lovers of liberty ought never to forget that the convention, by its action herein above shown, has cut off the voters from voting for a part of its work and against a part of its work. That body has, in the manner above shown, determined that the voters must oppose all, or swallow all, however bad certain parts may be. This was a very unfit thing for the convention to do.

MINISTER WASHBURNE -- THE PRESIDENCY.

Sam Bard has come out in favor of Minister Washburne for the next Presidency.—*Darien (Ga.) Gazette.*

Will the *Gazette* be kind enough to tell us when we came out in favor of Washburne for the next Presidency? Please give date and particulars. The files of the JOURNAL do not sustain the statement of the *Gazette*. The JOURNAL will give a cordial support to the nominees of the National Republican Convention, whoever they may be. General Grant is our personal choice for the Presidency in 1876, over either or all the persons now named, for it is our deliberate and honest conviction that he can whip the Democratic ticket with far greater ease than any other man we could possibly nominate. We have studied General Grant closely since 1867, and if he is not by all odds the strongest and safest leader in the Republican party, we are simply mistaken in our reckonings. We mean no reflection whatever on Mr. Washburne and other Republicans of like distinction and eminence.

We simply state that which we believe to be an incontrovertible truth. The third term scare has no more effect upon us than the prattle of a two year old child.

If General Grant is the strongest man against (and he is) rag money, inflation, bankruptcy and National dishonor, he ought to be re-nominated and re-elected. We believe he will be, notwithstanding his announced and pronounced aversion to a third term.

The question to be decided by the National Convention is a very simple one, to-wit: Who is the best and strongest man? When this important question is officially asked, the answer will be three to one in favor of Grant. It is none of his business, and he has no right to interpose objections, now or hereafter, to the use of his name. The Democracy will put forward their very best men, and the struggle will be one of awful magnitude. As Republicans, we had better get ready for a terrible hand to hand contest, for every inch of ground will be seriously contested, and we will have all we can do to win, even with a leader as illustrious and powerful as Grant himself.

BY TELEGRAPH.

Expressly for the State Journal by the Southern and Atlantic Telegraph Line.

NEW YORK.

NEW YORK, October 11.—The *Herald*, editorially reviewing the prospects of the Ohio election to-morrow, says: "The effect of the Ohio platform has been to enlist the Republican party feeling on the side of good money. It was the kindred Ohio Percsy, of repudiation, that made the election of Grant so triumphant in 1868. Within the last ten days Ohio Democrats have essentially changed position, and now over three to one are merely anti-contractionists, and not inflationists. Let the election go to-morrow as it may, inflation is dead as a political issue. In our opinion, it becomes of little consequence whether Allen is re-elected or not. The presiderated contest will not be forgotten on the currency question."

A. Setterman, dealer in woolens, No. 17 White street, who failed, has made an assignment to his creditors. Liabilities estimated at $150,000.

Nothing new has transpired in the Voe murder case to-day. The police are still busy getting up evidence against Dolan, who was arrested for the crime.

BROOKLYN, October 11.—The members of the jury of Tilton have presented the testimony to the Kings county Board of Supervisors, asking for their extra allowance of five dollars per day. If refused, they will appeal to the courts.

WASHINGTON

WASHINGTON, October 11.—An order has been issued from the Indian Department to the Indians at Blandey's Rock and other places forbidding the payment of annuities to the Sioux, unless they have been counted.

The United States Supreme Court convened at the capitol to-day for the fall and winter term. The Attorney General was present, representing the interests of the Government.

The following postoffice commissions have been signed: Jeremiah K. Bowles, at Bedford, Penn.; Albert Haygood, at Fredericad, N. Y.

The following is the financial exhibit of the Treasury at the close of business to-day: Currency, $6,616,768.16; special deposit of legal tenders for redemption of certificates of deposit, $62,025,000; coin, $69,314,565.98, including coin certificates, $12,658,200; outstanding legal tenders, $373,911,124.

THE WEATHER.—For the Gulf States rising barometer, northwesterly to northeasterly winds and cooler, partly cloudy weather.

NEW HAMPSHIRE.

SUNCOOK, October 11.—There is nothing new in the Sawgnald case to-day. The weather is cloudy and raining, but the search still continues. Drew is still confined. It is reported that another man has been arrested this afternoon. The inquest is private, but there is new evidence occasionally against Drew.

ENGLAND.

LONDON, October 11.—The new Servian Ministry, the formation of which is announced, is composed of members of the peace party.

A terrible storm passed over a large portion of the united kingdom to-day, doing great damage to crops, shipping and other property. It is expected that many disasters at sea will be reported.

SPAIN.

MADRID, October 11.—The government has addressed a circular to the vatican, in which it refuses to re-establish the Catholic unity of Spain.

IRELAND.

BERLIN, October 11.—The Kaizerpol Hotel has been destroyed by fire. The loss is estimated at one million thalers.

Notice to Tax-Payers.

Alderman Ferguson offered the following resolutions, which were adopted:

RESOLVED, That the City Clerk is hereby instructed to make a deduction of three per centum in all taxes paid to the city during the month of October, 1875, and a deduction of two per centum on all taxes paid to the city during the month of November, 1875.

RESOLVED, That the City Clerk publish this resolution in the city papers for two days.

W. B. HUGHES, City Clerk.

October 5, 1875. 4t2t

DISSOLUTION.

THE COPARTNERSHIP HERETOFORE existing between T. C. Bingham and John Bard, under the firm name of Bingham & Bard was dissolved on the 1st day of October, 1875, by mutual consent, Mr. John Bard retiring. The business will hereafter be conducted, under the firm name of T. C. BINGHAM & CO.

All debts due to the late firm must be paid to T. C. Bingham & Co. All debts contracted for late firm will be settled by the present firm.

T. C. BINGHAM & CO.,
Proprietors State Journal.

Oct 1, 1875. oct6 1w

CHEAP

Candy Store,

51 MARKET STREET,

Under Lakin's Photograph Gallery.

SIGN OF THE BIG KEYS,

ANDIES received fresh every day; finest stick Candy 20 cents per pound, or six pounds for one dollar.

Best FRENCH CANDY Fifty cents per pound.

At J. R. WINGS,
917-tf Sign of the Big Keys, 51 Market st.

Albemarle Female Institute

CHARLOTTESVILLE, VA.

Nineteenth annual session begins first of September. For circular giving Faculty and expenses, address

R. H. RAWLINGS, M. A., Principal.

Commercial.

MONTGOMERY COTTON MARKET.

October 11.—Market firm, with good demand, at the following quotations:

Ordinary	10 (@11
Good ordinary	11½@11½
Strict good ordinary	11½@11¾
Low Middlings	12¼@—
Middlings	12½@—

New York Market

COTTON.

NEW YORK, October 11.—Spot cotton closed firm, as follows: Ordinary 11¼c; strict ordinary 12c; good ordinary 12½c; low middlings 13 c; strict low middlings 13½ cents; middlings 13¾ cents; good middlings 14 cents; strict good middlings 14¼ cents; middling fair 14½ cents; fair 15½ cents; sales to spinners 335 bales; exports 853.

Receipts at all ports to-day 30,829 bales; exports to Great Britain 6718 bales; exports to the continent 958 bales; stock at all ports 261,387.

Freights closed steady.

Sales for future delivery closed barely steady, sales 45,500 bales, at the following quotations:

October	13 9-32@— cents.
November	13 1-32@13-16 cents.
December	13 1-32@— cents.
January	13 1-16@13-36 cents.
February	13 9-32@13-16 cents.
March	13 1-27@1-23 cents.
April	13 23-32@¼ cents.
May	13 15-16@31-32 cents.
June	14 5-32@3-16 cents.
July	14 5-16@¾ cents.
August	14 7-16@½ cents.

MONETARY.

Money closed at 2@—. Gold closed at 116¼. State bonds neglected. Stocks closed weak and lower.

STATE BONDS.

Alabama 5s, 1883, 35c; 1886, 35c; 8s, 1886, 35c; 1888, —c.

Georgia 6s, 93c; 7s, new, 100c; endorsed, 98c; gold bonds, 98¾.

North Carolina 6s, old, J. & J., 19c; A. & O., 19c; R. R. J. & J., 50c; A. & O. 50c.; off J. & J., 35c; A. & O., 35c; funding act 1866, 10 c; 1868, 10c; new J. & J., 10c; A. & O., 10c.

PROVISIONS.

Sugar—Steady; common 8¼c; low fair 8¾@8¾; yellow clarified 10@10¼c; white clarified 10½@11c.

Mohasses—Common 40@45c; fair 50@55c; prime 58@60c; strictly prime 60@62c; choice 65@70c.

Corn—Sacked, dull.

Flour—Common $4.25; choice extra $8.50; superfine $5.25; X $6.00@6.50; good XXX $7.00

Charleston Market.

CHARLESTON, Oct. 11.—Cotton steady; receipts 3627 bales; sales 1400 bales; middlings 13¾; stock 21,129.

Savannah Market.

SAVANNAH, Oct. 11.—Market steady; receipts to-day 3211; sales 2143 bales; middlings 13c; stock on hand 26,121 bales.

Boston Market.

BOSTON, Oct. 11.—Cotton quiet; receipts — bales; sales 60 bales; middlings 13½c; stock 4737 bales.

Mobile Market.

MOBILE, Oct 11.—Cotton market is quiet; middlings 12¾ @ — cents; net receipts 546 bales; sales 2700 bales; exports to continent —— bales; stock on hand 13,477 bales.

New Orleans Market.

NEW ORLEANS, Oct. 11—Cotton demand good; middlings 13¾@— cents; net receipts 4,807 bales; gross — bales; sales 4500 bales; shipments to Great Britain, 3956 bales; stock on hand 49,155 bales.

St. Louis Market.

ST. LOUIS, Oct. 11.

Flour—Quiet and unchanged; common medium superfine winter grades $3.75@4.25.

Wheat—Firmer; No. 2 red winter at $1.35@1.58¾.

Corn—Quiet; 60@—c. for No. 2 mixed.

Oats—Higher; No. 2 mixed 37c.

Rye—Steady; 91@—c.

Barley—No. 2 at $1.30.

Pork—quiet; $22.12.

Bacon—Firm; shoulders 10¼c; clear 13@14¼c.

Lard—Nom'l; steam rendered 13¾c.

Whisky—Dull; $1.15.

Chicago Market.

CHICAGO, Oct. 11.

Flour—Easier; shipping extra $5.00

Corn—Weak; old 57¼

Oats—Higher 32½c.

Rye—Dull spring, 72½c.

Whisky—Quiet $1.13¾.

Cincinnati Market.

CINCINNATI, Oct. 11.

Pork—Firm, 22.61@22.50.

Bacon—Firm; shoulders 9¾c; clear rib; Whisky—Steady in good demand $1.13. 13½c; hams 13¾c.

Cut Meats—Firm; shoulders 8½c; clear rib 11c.

Lard—Quiet, steam prime 13@13¼c

NOTICE TO TAX PAYERS.

I will meet you at the following places at the appointed time to collect the State and County tax for the year 1875:

At Courthouse, Beat 4, October 5.
Exchange Hotel, Beat 5, October 6.
Cook House, Beat 4, October 7 and 8.
Exchange Hotel, Beat 5, October 9 and 11.
Mount Meigs, Beat 3, October 12.
Big ones, Beat 7, October 13.
Wilson Station, Beat 8, October 14 and 15.
Barnes, Beat 7, October 17 and 18.
Elks Beats, Beat 9, October 19.
Pine Level, Beat 11, October 20.
Robert Carter's Store, Beat 9, Oct 21 and 22
Pine Level, Beat 11, October 23 and 25
Dublin, Beat 14, October 26
Tucker's Store, Beat 12, October 27.
Union Academy, Beat 15, October 28
Felix Tankersley, Beat 13, October 29
Allen's Store, Beat 6, October 30
Athens Ruchson Store, Beat 12 November 2
Felix Tankersly's Store Beat 13 November 35
Athens Ruchson Store, Beat 12 Nov. 4 and
Allen's Store, Beat 6, November 5.
Robinson X Roads, Beat 8, November 9
West Point depot, Carpenter Shop, Nov 11
Mobile Railroad Shop, November 12
North and South Railroad Shop, November 13
Allen's Store, Beat 6, November 16
Robinson's X Roads, Beat 8, Nov 18 and 19
County Seat, Courthouse, Beat 4, Nov 22, 23, 24, 25, 26

PAT ROBINSON, Tax Collector
15dlm Montgomery county.

WOLFFE, HERTZ & CO.,

General Collectors and Brokers,

—AND DEALERS IN—

Stocks, Bonds Coin,

—AND—

Exchange,

Corner Court Square and Street,

MONTGOMERY, ALA.

GOLD, STOCKS, BONDS, FOREIGN and DOMESTIC EXCHANGE bought and sold. COLLECTIONS made on all accessible points, and promptly remitted.

Mr. F. WOLFFE, formerly connected with Lehman, Durr & Co., and with a business experience of Thirty Years, will give his special attention to all collections; and having employed the most eminent counsel in the state as our legal advisors, we are confident that we can give satisfaction in all business entrusted to us.

STOCK PRIVILEGES.

$10. $100 $50,000

Often realize immense profits when invested in **Stock Privileges.** Circulars, containing full explanation of the mode of operating, and quotations prices of all Stocks dealt in, at the

New York Stock Exchange,

sent **free** on application to

SIMONSON, BARREIRAS & CO.,
BANKERS & BR
Opp. N. Y. Stock Exchange 6 Wall S
'une17d&w1y

FOR RENT.

A fine TWO-STORY BRICK DWELLING and a ONE AND A HALF STORY BRICK DWELLING, with necessary outhouses, good wells and cisterns. Houses entirely new. For further information apply at the office of

WOLFFE, HERTZ & CO.,
27dlw Corner Court Square and Court Street

STAUNTON FEMALE SEMINARY.
REV. J. J. MILLER, A. M., Principal.
Prof. E. Louis Ide (late of Virginia Female Institute), Principal Music Department, with 12 additional teachers and officers. Expenses very reasonable; extravagance in dress prohibited; first-class board; instruction thorough; location the best in Staunton. Send for Catalogue, with cut of buildings and terms to J. J. MILLER, Staunton, Va. 7.28-1m

"THE SOUTHWEST."

(Established 1870.)

A Representative Paper of the West and South.

Largest circulation of any paper in the Great Southwest. Only **$2 per Year.** Send 10 cents for specimen copies, giving name of paper in which you read this advertisement. Address
Z. T. HEDGES, Pub. "The Southwest,"
North Springfield, or Springfield, Mass.

S.S. PAPERS FREE! THE LITTLE SOWER—Cheapest, Handsomest and Best Sunday School paper. Christian, undenominational, anti-sectarian. Weekly, 60c. per year; Semi-Monthly 30c.; Monthly, one year, $1.00.

THE MORNING WATCH—Lesson Paper, contains hits, hints, notes, outlines and lessons. 50c. per year.

THE LESSON LEAF—8 pages monthly, with each lesson on a separate leaf. "Best in the world!" so people say. $1 per 100; $9 per year. All these papers free for the rest of 1875 to those subscribing now for 1876.
W. W. DOWLING, Pub'r, Indianapolis, Ind.

ARTIFICIAL LIMBS of the best patents at reduced prices. Each leg may be fully tested before payment is required. Special inducements to both Northern and soldiers in the South. For terms, etc., address
CHAS. M. EVANS, Manufacturer,
153 W. 4th st., Cincinnati, O.,
or S. W. cor. Market and 4th, Louisville, Ky.
First premium wherever exhibited. 9-1dtf&wly

BLANKS,

Blanks,

Blanks.

All kinds of Blanks used by
CIRCUIT COURTS,
CHANCERY COURTS
JUSTICES COURTS,
COUNTY OFFICIALS.

CROP LIENS, MORTGAGES, ETC.

Orders from all parts of the State solicited and promptly filled. Satisfaction guaranteed.
T. C. BINGHAM & CO.,
JOB OFFICE, 92 and 94 Perry street,
Montgomery, Ala.

A FORTUNE IN IT. Every family buys it. Sold by Agents. Address, G. S. WALKER Erie, Pa. 4w

LOCAL AGENTS WANTED.

An Agent Wanted for each Town and County in the United States.

Parties desiring to act as agents must accompany their application by a letter of recommendation as to character and responsibility from and signed by the Editor of a newspaper published in the town or county for which agent proposes to act. The agency is to sell the bonds of the Industrial Exhibition Company.

Bonds $20 Each.

The Industrial Exhibition Company will furnish agents with Circulars, etc., etc.

Each newspaper published in the town where agent is located will, as soon as agency is established, be given an advertisement, advertising such agency and the company, and fully explaining the plans, purposes and objects of the company. Such advertisement will continue in such papers as long as agency is successfully conducted.

The Industrial Exhibition Company is the firm to adopt the plan so long in use by the European governments of issuing bonds when the principal is made secure and not risked, but where there is a chance for a large premium, an investment of $20 is sure to return to the investor $21—one dollar more than cost—and the holder of a $20 bond may obtain a premium either of $50, $100, $200, $500, $1,000, $3,000, $5,000, $10,000, $25,000 or $100,000. The interest, which is ordinarily distributed to all the bondholders pro rata, is in this loan distributed by chance. The purchaser of a bond knows he will receive back his investment, with a small rate of interest added, and in consideration of taking this small rate of interest, he has a chance in the above named premiums, which are simply the distribution of interest on the whole loan.

Each bond participates in four drawings each year, until it has drawn a premium, when it is surrendered, the premium paid, and the bond cancelled.

The Industrial Exhibition Company, under a special charter, granted by the State of New York, is given authority to issue these bonds. The Legislature of the State, recognizing the great benefits which will arise from the success of this enterprise, have exempted all the real estate and property of the company from taxation and assessments for five years, and has also conferred other great privileges.

Every American who understands the purposes of this company will, of a necessity, feel a pride in aiding it to a successful termination.

Each individual who buys a bond becomes an owner, and an interested party, and when he views the structure erected with his money can say, "I aided to erect in our country the most magnificent building the world has ever seen, a palace which, in truth, represents the industry, energy and mechanical genius of the American people."

The manufacturers and the inventors of America are peculiarly interested in the success of this enterprise, for the reason that it is to be their home, where all their inventions and manufactures can be exhibited and sold.

The building will contain 5,320,000 square feet of space.

Purchasers desiring Bonds before an agency is established where they reside, will communicate direct with this office, from where they can be supplied.

Parties desiring to act as agents or to purchase bonds will address

INDUSTR

DAILY STATE JOURNAL.

TUESDAY, OCTOBER 12, 1875.

CHARLEY ROSS IN WAX.

The Funny Side of the Abduction Case.—Mr. Ross' Discovery in an Obscure Canadian Village.—A Mutual Surprise and a Hearty Laugh.—A Liberal Offer from a Circus Owner.

Said Charley Ross' father to a reporter yesterday: "When I was up in Canada for the first time, six or seven months ago, working out a clue, one of my friends there told me that Cole's circus had been along not long before with a wax figure of Charley Ross, and that they had distributed circulars setting forth that the boy's parents had offered $5,000 reward for his recovery, that the ladies of Philadelphia would give $3,000 more, and that Cole himself would add $2,000. This circular created a great deal of excitement throughout the country, and hundreds of people flocked in from miles around to see the figure—people who ordinarily would not go near a circus. I tried to get my friend to send me one of the circulars (he said he had one in his house, he thought), but he hasn't done it, and I guess he has overlooked it. Well, at any rate, I got another clue that required my presence in Canada, and a few weeks ago I went up again.

I had a friend with me, and when we got to a little town in the interior, where we were to change cars, we had two hours to wait for the next train. Almost the first thing we saw in the town was a fence posted over with circus bills. I won't tell you the name of the circus, for the owner is a very clever fellow, and I don't want to make him feel bad. On one of the bills was a huge cut of a boy, labelled Charley Ross and the whole Ross family. Of course I was interested at once, and proposed that we should go down and see it, though I hadn't been inside a circus tent for eighteen years before. When we got to the circus, and bought our tickets, the first thing we saw in the menagerie tent was a big cage divided into two parts. In the first part, nearest the entrance, was a woe-begone looking family, labeled "The Intemperate Family." The other part was labeled "The Ross Family." A beautiful little boy, in wax, stood on the top of a small round table. He was about the size of Charley, but didn't look anything at all like him. His features were entirely too sharp, for Charley had a full, round face. Mrs. Ross, who sat in the background, was gorgeously dressed in the very latest fashion; but she wore a bright green dress, and the real Mrs. Ross hasn't worn anything but black for a long time. They had me standing there just behind Charley, finely dressed but nothing like me at all. The figure had a large moustache and no beard, where you can see that I have no moustache at all, but a full beard.

Besides these they had a number of children seated on stools, and the only figure that looked anything like any of us was a little girl, that really looked very much like my little girl. My friend and I looked at it awhile very much amused, and then we agreed to listen to the comments that were made. So he stood at one end of the cage and I at the other, and we listened. But I am not going to tell you what we heard said. There was a crowd in front of the cage all the time—ten times as many persons as there were by any of the other cages. After we got tired of this we started to find the agent of the circus. He was in a little tent alongside, and we went in. I asked him whether that was a good figure of Charley Ross he had there. 'Oh, yes,' he replied, 'it couldn't be better; its taken from life.' I asked him a good many more questions about it, and while we were talking I happened to hear the proprietor's name mentioned behind me, so I turned around and asked him whether his figure was an exact representation of Charley Ross.

"'Oh, yes,' he answered, 'I had that made under my own supervision, and I know that it's perfect.'

"'Where did you get the picture of the boy?' I asked him.

"'Oh, I got it from his father myself,' he replied, without hesitation. 'I'm very intimate with the Ross family—go to their house every time I visit Philadelphia.' And he gave me an excellent reason for having been at my house, which was very plausible, but then I knew he had never been here.

"'I know the family so well,' he continued, 'that I've offered $2,000 reward for the return of the boy, on my own account, and I'll pay it, too, every cent of it.'

"I talked with him for nearly half an hour," Mr. Ross went on, "asking him all sorts of questions, and he gave me very plausible answers to them all. All the time I could hardly keep from laughing in his face: and after a while, in spite of the winks my friend gave me to keep quiet, I asked him whether he thought I looked anything like the figure of Mr. Ross.

"'Oh, no,' said he, 'you don't look anything like him, at all. Why, have you ever been mistaken for Mr. Ross?'

"'Yes,' I told him; 'I have been taken for him very often. I am Charley Ross' father.

"Well, sir," Mr. Ross continued, laughing quietly, "he was the worst taken-down man I ever saw in my life. He stood there for two or three minutes, and couldn't say a word: After a while he put his hands on his hips, and said:

"'Good Lord, Mr. Ross, you don't say so!'

"Then, after awhile, he took hold of both my hands, and held on to them warmly. 'You don't tell me you're the father of that boy? Well, well, well. I'm glad to see you, and I mean it, every word of it, about that $2,000 reward, and nothing would please me better than to have a chance to pay it. But I really did meet you once, Mr. Ross, I was introduced to you in the Mayor's office in Philadelphia. And I rather think he was," Mr. Ross added, parenthetically.

"Well, for some time he was so confused he didn't know what to say. But, to relieve him, I asked him to tell me, candidly, where he got that wax figure of Charley.

"Why, I sent my son down to your store in Philadelphia," he replied, "and he got it of you."

"I told him I guessed not, and he called his son up. The boy acknowledged that he had gone to the store and asked my brother for one of Charley's photographs, but that my brother had refused to give it and he bought one outside. Then I asked him where he got the rest of the family.

"Well," said he, 'as you're Mr. Ross, I won't mind telling you, but I wouldn't tell anybody else. You see, we used to have an intemperate family. So we let the intemperate family stand and just changed the label of the other from 'The Temperate Family' to 'The Ross Family,' and put the figure of Charley in front. That's the way we fixed it.'

"I was a little taken back myself at this, but the man evidently sympathized deeply with me, and at the same time he had an eye open to business; for as I was leaving him he said: 'Now, Mr. Ross, when that boy is found I want you to let me have him to exhibit. He'll draw better than anything else that I can get, and I'll give you a thousand dollars a week for him for thirty weeks.'

"I told him," said Mr. Ross, "that I would rather see the boy before I made any bargains, and that even then I guessed he wouldn't ever make an attraction in a circus."

THE NEWS.

Mr. Gladstone has Mr. Greeley's mania for cutting down trees.

Wendell Phillips thinks that the Fall River troubles are only the beginning of a great socialistic storm.

A pistol fight recently occurred in Kansas City, and a local paper remarked, "then the schenzenfest began."

Swinburne has written an introductory essay to "Joseph and His Brethren, a Dramatic Poem," by Charles O. Wells.

Dr. Mary Walker says that women can stand more pain than men can. But women have not yet begun to be defeated for office.

Some of the Democrats are talking about having a national newspaper at Washington and of taking the Richmond *Enquirer* there.

"Should there be no popular choice for President the House of Representatives will elect," is an item of speculation going the rounds of the press.

After Lady Dilke was cremated she weighed six pounds, and Ohio Republicans are wondering how much old Bill Allen will weigh a month from now.

A French scientist has invented a new fish bait. A bottle is towered into the water and lighted by electricity, and the fish are to follow it into a net. But this is a method already employed in an open air over in New Jersey. One or two bottles filled with Jersey lightning will draw a whole primary meeting.

The 350 churches in New York city pay annually for church music over $500,000—and some of it not first-class at that.

As Mr. A Hammond, of Jacksonville, was engaged in digging a well on the the farm of Stephen Grooves, of Houston, he was astonished to suddenly see a stream of sand, gravel and water thrown high in the air. The well is four and one-half feet in diameter and twenty-eight feet deep. They then commenced boring for water, but hardly had the drill been forced through more than four feet and been withdrawn before this sudden stream was seen coming through the hole and thrown at least thirty feet high above the surface of the ground, the water falling in a perfect shower. In two minutes afterward there was from two to four feet of water in the well; in ten minutes there was over five feet, and in less than forty-five minutes there was over eight feet of water in the well. And it continued to boil over the top, rising six to eight feet above the surface. This well has been sunk on land where they were never able to find water before. Those who have seen it pronounce it one of the greatest freaks they ever saw. Mr. Hammond has been sinking a number of wells in that part of the country, and never fails to find water before asking for pay. —*Quincey (Ill.) Herald.*

It is stated that the Philadelphia confectioner who advertises "Centennial Kisses" can't sell any. They are too old. The 16-ials are preferred by men of taste.

An American Judge was obliged to sleep with an Irishman in a crowded hotel, when the following conversation ensued: "Pat you would have remained a long time in the Old Country before you could have slept with a Judge; would you not, Pat?" "Yes, Yer Honor," said Pat, "and I think Yer Honor would have been a long time in the Old Country before ye'd been a Judge, too."

It is certain now, if his life is spared, that Don Pedro II., Emperor of Brazil, will visit the United States next year, the Chamber of Deputies having granted his request to leave Brazil for eighteen months. He is the legitimate descendant of three great royal houses of Europe—Braganza, Bourbon and Hapsburg. He is a ruler of remarkably liberal views and is able to talk with us in our own language. He is a hard-money man

M. Leon Say, the French Minister of Finance, nearly produced a dissolution of the Cabinet by uttering these apparently innocent words at a recent banquet: "The coalition of the 24th of May is happily dissolved." The Minister is one of the foremost financiers of France, and grandson of the celebrated political economist, Jean Baptiste Say. He was elected a member of the French Assembly in February, 1871, and appreciates the value of hard money.

In several shops in Munich various objects of art have lately been displayed which are remarkable for their brilliant silver hue. It appears that they are mere plaster models covered with a coat of mica powder, which perfectly replaces the ordinary metalic substances. The plates are first cleaned and bleached by fire, boiled in hydrochloric acid, and washed and dried. The material is then finely powdered, sifted, and mingled with collodion, which serves as a vehicle for applying the compound with a paint brush. The mica can be easily tinted in different colors, thus adding to the beauty of the ornamentation.

It is stated that several species of canary-seed are now used as a food for race horses, on account of the large percentage of nutritive matter which such seed contains, unmixed with any objectionable substances.

$1,200,000 IN PRIZES

CAPITAL PRIZE $100,000.

List of Prizes, amounting to $1,200,000

Whole Tickets - - -

AN UNTIMELY THOUGHT.

I wonder what day of the week—
I wonder what month of the year—
Will it be midnight or morning—
And who will bend over my bier?

What a hideous fancy to come
As I wait at the foot of the stair,
While Eleanor gives the last touch
To her robe, or the rose in her hair!

Do I like your new dress—pompadour?
And do I like you? Oh my life,
You are eighteen and not a day more,
And haven't been six years my wife!

Those two rosy boys in the crib
I guard as a miser his gold—sure!—
You are not a wee bit of pride in her bloom
Or sensitive, and show an impure!

As the car rage rolls down the dark street,
Jostled in the wild jungle and noise cheer
Is—I wonder what day of the week—
I wonder what month of the year!

YOUNG GRIMES.

BY T. B. SHILLABER.

Old Grimes is dead—that good old man,
We never shall see him no more;
But he has left a son who bears
The name that old Grimes bore.

He wears a coat of latest cut,
His vest is new and gay,
He seems from his every distress,
To keep entirely away.

His pants are gaiter—fitting snug
Over patent leather shoes;
His hair is by a barber curled—
He smokes cigars and chews.

A chain of massive gold is borne
Above his flashy vest;
His clothes are better every day
Than were old Grimes' best.

In Fashion's court he constant walks,
Where he delights cloth shod;
His hands are white and very soft,
But softer is his head.

He's six foot tall—no post more straight—
His teeth are pearly white;
In habits he is sometimes loose,
And sometimes very tight.

His manners are of sweetest grace,
His voice of softest tone;
He's shunned and hated by every one
That old Grimes used to own.

His mustache all are his face,
His hair is cut a la Shang;
His neighbors gave it enough to charge,
And sleeps in Grimes' pew.

He spurns the footed "snob" in town,
He's always quick to bet;
He never knew what Frostbeard,
But thinks "cold This" is yet.

He's drunk full glasses of wines of every kind,
And kept it cool and hot;—
Young Grimes in short, is just that sort
Old Grimes was not.

For Rent.

FOR RENT—Two Large Store Rooms on Perry-st. Apply to JOURNAL OFFICE.

Wanted.

WANTED—50 Tons Good Lump Coal. Apply to STATE JOURNAL OFFICE.

WANTED—Nice House located in healthy part of city. Address "S," care State Journal.

WANTED—A Furnished House, well located, with good water, yard and well shaded. Address "S. B." care State Journal.

WANTED—Five Cords of Good Wood, address "B," care State Journal.

WANTED—Ten Tons of Good Lump Coal. Apply to STATE JOURNAL OFFICE.

WANTED—To Rent a small Stocked Farm with 10 or 12 miles from Montgomery. Address "R. P. O. FAC."

PRESCRIPTION FREE.

For the speedy cure of Nervous Debility, Weakness, Organic Eating, Drunkenness, Catarrh, Asthma and Consumption. Any Druggist can put it up. Address,
PROF. WIGGIN, Charlestown, Mass.

NOTICE.

All persons wishing to have their Clocks and Watches put in first-class repair, can do so by calling at H. C. Bradford's Clothing House, No. 17 Market street, and they will receive prompt attention.
GEO. R. DORON.

A Blow worth Reading—and Blessed worth Seeing!
SAVE YOUR EYES!
Restore your Sight!
IMPROVE ANY YOUNG PERSON IN THE PHYSIOLOGY AND ANATOMY OF THE EYESIGHT. TELLS how to Restore Impaired Vision and Discourages how to cure Weak, Watery, Inflamed, and Near-Sighted Eyes, and all other Diseases of the Eyes.
IT WILL SAVE MONEY BY ADJUSTING HIMSELF TO YOUR NOSE AND TO ANY DISTANCE. Pamphlet of 100 pages Mailed Free. Send your address to us also.
Agents Wanted,
Gents or Ladies. $5 to $10 a day guaranteed. Full particulars sent free. Write immediately, to
DR. J. BALL & CO., P. O. Box 957.
No. 91 Liberty St., New York City, N. Y.

$20 Daily to Agents. $5 new articles and the best Family Paper in America, with $20.00 Chromo, free. A.M. MFG CO., 3,000 Broadway, N. Y. 4w

BOOK AGENTS wanted to sell "The People's Common Sense Medical Adviser," by R. V. Pierce, M.D. The most ready selling book out. Exclusive territory and liberal terms. Address the Author at Buffalo, N. Y. 4w

ABERMARLE FEMALE INSTITUTE, Charlottesville, Va. 16th Annual Session opens Sept. 8th. Unsurpassed in all the appointments of a first-class Female School. Superior advantages in Music, Modern Languages, Art, &c. Thorough instruction at moderate charges. For Catalogues, address R. H. RAWLINGS, A.M., Principal. 4w

"PSYCHOMANCY, or SOUL CHARMING." How either sex may fascinate and gain the love and affections of any person they choose, instantly. This art all can possess, free, by mail, for 25 cents; together with a Marriage Guide, Egyptian Oracle, Dreams, Hints to Ladies, etc. 1,000,000 sold. A queer book. Address T. WILLIAM & CO., Pub's, Philadelphia.

Agents Wanted. The CENTENNIAL GAZETTEER of the UNITED STATES. 1,000 pages. Price reduced. Sells at sight. Extra terms. Now and Complete. Over 500 pictures. Illustrated. Everybody buys it and wants it. Agents make from $100 to $250 a month. Address J. C. McCURDY & CO., Phila., Chicinnati, &c. 4w

WHEREVER IT HAS BEEN TRIED
JURUBEBA
has established itself as a perfect regulator and sure remedy for disorders of the system arising from impurities of the Liver and Bowels.
IT IS NOT A PHYSIC, but by stimulating the secretive organs, gently and gradually removes all impurities, and regulates the entire system.
IT IS NOT A DOCTORED BITTERS, but is a
VEGETABLE TONIC
which assists digestion, and thus stimulates the appetite for food necessary to invigorate the weakened or inactive organs, and gives strength to all the vital powers.
IT CARRIES ITS OWN RECOMMENDATION, as the large and rapidly increasing sales testify. Price One Dollar a bottle. Ask your druggist for it. JOHNSTON HOLLOWAY & CO., Philadelphia, Pa., Wholesale Agents. 4w

FOR RENT—Two Large Store Rooms on Perry-st. in State Journal building. Location in business part of city, opposite Theatre, and near Postoffice and City Buildings. Possession Oct. 1, 1875. Apply to OFFICE STATE JOURNAL.

MADISON HOUSE.

We beg to call the attention of our friends and the public generally to the fact that we are now fully prepared to receive our guests for the coming season, assuring them of full and entire satisfaction. Our tables will be supplied with the best the market affords, our rooms are all large, clean, and pleasant, having been thoroughly renovated. We now have a full and very efficient set of servants, and no pains will be spared to see that all our guests have every polite-ness and attention. Being always on hand ourselves, we can, from our long experience in the business, safely pledge ourselves to give satisfaction.
Terms $2 50 per day, or rates by week or month.
☞ Special attention paid to Ladies.
MRS. THOS. J. MOLTON,
Proprietress.
JOHN W. BAYLISS, Manager. 9-17-tf

NOTICE TO TAX-PAYERS.

All who pay taxes during the month of OCTOBER, I will allow a discount of four per cent on State and County Taxes and Sinking Fund Tax. I will also allow three per cent on same taxes for month of November, and two per cent for December.
PAT ROBINSON,
oct1tf Tax Collector.

New Advertisements.

Send Postal Card for Specimen Copy of
THE WASHINGTON
WEEKLY STAR.
Established 1852.—8 pages.—56 columns.
Address The Evening Star Newspaper Company, Washington, D. C.

SHUN DRUG POISONS.
MEDICINE RENDERED USELESS!
Volta's Electro Belts and Bands
are indorsed by the most eminent physicians in the world for the cure of rheumatism, neuralgia, liver complaint, dyspepsia, kidney disease, ache, pains, nervous disorders, fits, female complaints, nervous and general debility, and other chronic diseases of the chest, head, liver, stomach, kidneys and bowels. Book with full particulars free by Volta Belt Co., Cincinnati, O.

$3 SAMPLE FREE and big pay to male and female everywhere. Address THE UNION PUB. CO., Newark, N. J.

$12 a day at home. Agents wanted. Outfit and terms free. TRUE & CO., Augusta, Maine.

FIRST GRAND EXPOSITION of the Tradesmen's Industrial Institute, Pittsburg, Penn., opens Oct. 7, closes Nov. 6. Address A. J. NELLIS, Pres. T. I. I.

$25 a day guaranteed using our Well Auger and Drills. $100 a month paid to good agents. Augur book free. Ellis Augur Co., St. Louis, Mo.

$510,000. ROYAL HAVANA LOTTERY. Distributed every fifteen days.
1 prize...$100,000 | 1 prize...$50,000
2 prizes, $25,000 each...50,000
854 prizes, amounting to...310,000
Whole tickets $20; quarters $5; twentieths $1. Circulars of information free. Prizes cashed.
A. BONAU & CO., Bankers,
Postoffice Box 2080. 21 Park Row, N. Y.
Royal Saxon and Brunswick Government Lotteries constantly on hand.

THE BEST FAMILY MEDICINES,
Tested by popular use for over
A QUARTER OF A CENTURY!
DR. STRONG'S COMPOUND SANATIVE PILLS
cure Consumption, Biliousness, Bowel Complaint, Malarial Fevers, Rheumatism, Erysipelas, and all diseases of Liver, Stomach and Bowels.
Dr Strong's Pectoral Stomach Pills
cure Coughs, Colds, Cramp, Dyspepsia, Sick Headache, Female Complaints, Heart Disease, and all disorders of Chest and Stomach.

$77 A WEEK guaranteed to Male and Female Agents, in their locality. Terms and Outfit FREE. Address P. O. VICKERY & CO., Augusta, Me.

$5 to $20 per day at home. Samples worth $5 free. STINSON & CO., Portland, Maine.

PSYCHOMANCY, OR SOUL CHARMING. How either sex may fascinate and gain the love and affections of any person they choose, instantly. This art all can possess, free, by mail, for 25 cents; together with a Marriage Guide, Egyptian Oracle, Dreams, Hints to Ladies, etc. 1,000,000 sold. A queer book. Address T. WILLIAM & CO., Pub's, Philadelphia.

GIVEN AWAY
To agents and others, male and female, a $50 secret, and beautifully illustrated 100-page Novelty Catalogue. R. F. Young & Co., 29 Broadway, New York. 8-25w12m

STATE MONEY WANTED.
BOUGHT AND SOLD,
—AT—
WOLFFE, HERTZ & CO.,
9-3d1w Cor. Court St. & Court Sq'r.

LOUIS TRIPP'S
Great Central Music House
No. 172 Fourth Street,
LOUISVILLE, KY.

WEBER'S NE PLUS ULTRA
PIANOS,
MANNING'S
Piano Organs.
Everything in the music line from
A GRAND PIANO
—TO A—
Jew's Harp.
New Music
Received daily, at 1 from 2 to 50 copies of every piece published since 1853, now in stock.
ORDERS promptly filled no matter how small the amount.
Catalogues furnished free.
Address LOUIS TRIPP,
8-31d1w12m Louisville, Ky.

PETERS'
NEW MUSIC

Beautiful Waves of the Sea—Song and Chorus. Stewart ... 30
Darling, Rest your head in Mine—Song and chorus. Leon ... 30
Don't Forget me, Mary—Song and cho. Percy ... 30
Go, False One—Ballad. Percy ... 30
How are all at Home—Song and cho. Percy ... 30
Jimmie Brown, the Paper Boy—Song and chorus. Hays ... 35
Jennie, the Flower of the Dell—Song and chorus. Hays ... 35
Jolliest Girl in Town—Song and cho. Stewart ... 30
O Death, where is thy Sting?—Alice Cary's Dying Hymn—Sop. or Tenor 35c., Alto or Base 35c. Giannetti ... 35
My dear Sue-die—Quarreling Duet. Lecocq ... 30
The Maiden's Mistake—Aretina. Glover ... 30
My Little One—Song and Chorus. Percy ... 30
Put the Right Man at the Wheel. Song and chorus. Hays ... 35
Sleep, thou sweet One—Serenade. Glover ... 30
Sweet and Low—Lullaby. Glover ... 30
Sing me to Sleep, Mother—S. & cho. Stewart ... 30
The Waiting Heart—Concert song. Torry ... 30
Thinking of Thee—Ballad. Glover ... 30
Waiting Love, for Thee—Song & cho. Christie
When Little Mamie died—Song and cho. Hays

INSTRUMENTAL.

Waltz from Madame Angot's Daughter. Dressler ... 50
Galop from Madame Angot's Daughter. Dressler ... 30
Lancers, from Madame Angot's Daughter. Dressler ... 50
Lily of the Valley—Nocturne. Maylath ... 30
Alice—Polka. Wiegand ... 30
Fairy Festival—Morceau de Salon. Wilson ... 75
Waltz from Giroffe-Girofla. Wagner ... 85
March " " Wagner ... 35
Galop " " Wagner ... 35
Pot-pourri " " Wagner ... 60
Fusileer's March. Wiegand ... 30
Close the Shutters, Willie's Dead—Transcribed. Pacher ... 35
Rose Bower Redowa. Kinkel ... 30
Florence Waltz. Norvel ... 40

NOW READY.

Nos. 1, 2, 3, 4 and 5 Peters' Household Melodies. Price 50 cents each. Every number contains from 6 to 8 New Songs, Choruses, etc., by the best writers.
Nos. 1, 2, 3, 4 and 5 Peters' Parlor Music. Price 50 cents each. Every number contains several select pieces by Kinkel, Pacher, Becht, etc.
Nos. 1 to 17 La Creme de la Creme. Price 50 cts each. Every number contains at least $2 worth of classic and select Piano Music.
Any of the above mailed, post-paid, on receipt of the marked price.
Address
J. L. PETERS, 843 Broadway, N. Y.
P. O. Box 5429.

A FORTUNE IN IT. Every family buys it. Sold by Agents. Address, G. S. WALKER, Erie, Pa. 4w

$10 to $500, in Wall Street often leads to fortune. A 72 page book entitled "Men and Idioms of Wall Street," explaining everything, SENT FREE. JOHN BUCKLING & Co., Bankers and Brokers, 72 Broadway, New York.

AGENTS WANTED.
Men or women. $54 a week. Proof furnished. Business pleasant and honorable with no risks. A 16 page circular and Valuable Samples free. Do not delay, but write at once on postal card to E. M. REED, 8th St., New York.

$50 TO $10,000
Has been invested in Stock Privileges and paid 900 PER CENT PROFIT.
"How to Do It," a book on Wall St., sent free. PUMBRIDGE & CO., Bankers and Brokers, 2 Wall St., New York. 4w

FOR
Coughs, Colds, Hoarseness,
AND ALL THROAT DISEASES,
Use
WELLS' CARBOLIC TABLETS,
PUT UP ONLY IN BLUE BOXES.
A TRIED AND SURE REMEDY.
For sale by Druggists generally, and JOHNSTON HOLLOWAY & CO., Phil'a., Pa. 4w

CAUTION—NOTICE.—The Genuine Edition of LIFE and LABORS of
LIVINGSTONE.
(Including the "LAST JOURNALS,") unfolds vividly his 30 years strange adventures, also the curiosities, wonders and wealth of that marvelous country, and is absolutely the only new, complete work. Hence, IT SELLS; just think, 12,000 first 7 weeks. Agents' success would astonish you, more wanted. Send for Terms and positive proof of genuineness. HUBBARD BROS., Pub's., 723 Sansom St., Philadelphia, Pa. 4w

WHEREVER IT HAS BEEN TRIED
JURUBEBA
has established itself as a perfect regulator and SURE REMEDY for disorders of the system arising from impurities of the Liver and Bowels.
IT IS NOT A PHYSIC, but by stimulating the secretive organs, gently and gradually removes all impurities, and regulates the entire system.
IT IS NOT A DOCTORED BITTERS, but is a
VEGETABLE TONIC
which assists digestion, and thus stimulates the appetite for food necessary to invigorate the weakened or inactive organs, and gives strength to all the vital powers.
IT CARRIES ITS OWN RECOMMENDATION, as the large and rapidly increasing sales testify. Price One Dollar a bottle. Ask your druggist for it. JOHNSTON HOLLOWAY & Co., Philadelphia, Pa., Wholesale Agents. 4w

THE BEST FARM PAPER.

THE NATIONAL
LIVE - STOCK JOURNAL,
PUBLISHED AT CHICAGO.
Is the leading exponent of the Live Stock interests of the United States and Canada. It I. publishes monthly, on fine, book paper, each number containing from 96 to 40 pages, three columns to a page—furnishing in the course of a year over thirteen hundred columns of matter relating to Live Stock. Each number is elegantly illustrated with portraits of noted specimens of the various breeds, and is sent to the mails stitched and trimmed.
The JOURNAL is devoted exclusively to Live Stock, and has separate departments for each kind of Stock, as well as the Dairy, and no pages are spared to make it practical and complete in every department.
Generally, over half the products of the farm is consumed on the farm, by live stock of different kinds. If the live stock is of the right kind and judiciously handled, the farm is likely making money. If the stock is not adapted to the farm, or it is improperly handled, the farm makes little or nothing. It is right here that money is made or lost on the farm, and it is a matter of the greatest importance to every farmer that he have a paper devoted exclusively to the breeding and feeding of Live Stock, in which he is as largely interested. Such a paper should be considered "A Farmer's Business Paper."
TERMS—Single copies, one year, postage paid, $2.15; Clubs of five, postage paid, $1.90; Clubs of ten, with an extra free copy to person making up club of ten, postage prepaid, $1.65.
Address Letters—registering those containing money, unless in shape of postal order or draft—to GEORGE W. RUST & CO.,
ag5tf Lakeside Building, Chicago, Illinois.

TO THE TAXPAYERS
OF THE
STATE OF ALABAMA:

We are now prepared to pay Taxes, CITY, STATE and COUNTY, in every section of the State of Alabama at a discount. Parties having LICENSES and TAXES to pay will find it to their advantage to communicate with us before making payments.
WOLFFE, HERTZ & CO.

City Money and Warrants for sale to pay City Licenses and Taxes.
WOLFFE, HERTZ & CO.

State Money and Warrants for Sale to pay Licenses, State and County Taxes.
WOLFFE, HERTZ & CO.

NOTICE.
We pay the highest price for CITY MONEY, CITY WARRANTS, STATE WARRANTS, and STATE MONEY.
9-9 d&w1w WOLFFE, HERTZ & CO.

For
Coughs, Colds, Hoarseness,
AND ALL THROAT DISEASES
Use
WELLS' CARBOLIC TABLETS,
PUT UP ONLY IN BLUE BOXES.
A TRIED AND SURE REMEDY.
For sale by Druggists generally, and JOHNSTON HOLLOWAY & CO., Philadelphia, Pa. 4w

THE
Saturday Evening Post,
AN ILLUSTRATED WEEKLY.
The Oldest Literary and Family Paper in America.
A large eight-page journal, printed on fine white paper, and beautifully illustrated. Contains 48 columns of the choicest reading—powerful and popular original and serial stories, from well-known writers of ability—in each number, with from ten to fifteen completed tales, sketches, essays and poetry, covering a wide range of literature, and each the best of its kind.
We shall also issue double-page illustrated and fashion page supplements, making the Post the best and cheapest illustrated weekly published.
Terms for 1875. Postage free.
The Post will be sent to any address, either singly or in clubs, as follows: Single subscribers, one copy, four months, $1.00; six months, $1.50; one year, $3.00.
Clubs—Two copies, one year, postpaid, $5.00; seven copies, one year, $35.00; ten copies, one year, $30.00, and an additional copy FREE to any one getting up the club. Additions may be made to clubs of seven and ten at the rate of $2.00 each.
Specimen copy free.

ACTIVE CANVASSERS WANTED
in all sections of the United States, to whom liberal commissions will be paid in addition to
OUR GOLD PREMIUMS OF
One Hundred Dollars in Gold to the agent who sends us the largest list by September 1, 1875.
Fifty Dollars in Gold to the agent sending the second largest list.
Twenty-five Dollars in Gold to the agent sending the third largest list.
If you want an agency, send for our special circulars to agents, which gives full particulars and sample copy free.
Address distinctly, and make money orders drafts and checks payable to the order of
WALKER LEED & CO.,
726 Sansom Street, Philadelphia.

BELMONT.
(EUROPEAN HOTEL.)
623 and 625 Washington St.
(OPPOSITE GLOBE THEATRE),
BOSTON.
This new and commodious Hotel, built by the late Gardner Brewer, Esq., is now open to the public. It is complete in all the modern appointments—Passenger Elevator, Steam-heat and running water in the Rooms; Bath and Toilet Rooms on each Floor, etc., etc. Very centrally located, near the Common, all the places of amusement, Public Buildings, and Southern and Western Depots, and the numerous Steamboat Lines, Horse-Cars and Stages to all parts of the City and Suburbs, connecting with all the Depots, pass the door continually.
Rooms, $1.00 per day and upwards, according to size and location.
An excellent Restaurant, at moderate prices.
Your patronage is solicited.
SANBORN & HARDY.

RICE, JONES & WILEY,
ATTORNEYS-AT-LAW.
No. 16 Perry St.,
MONTGOMERY, ALABAMA.

LARGEST SCHOOL.
Dr. Ward's Seminary for Young Ladies, Nashville, Tenn., is the largest in the South and with in the U. S. Send for new catalogue. Fall Session opens September 21.

ALABAMA STATE JOURNAL

BOOK AND JOB
Printing Establishment,
No. 92 and 94 Perry Street.

THIS ESTABLISHMENT BEING FULLY STOCKED WITH
Gordon and Liberty Presses, and Campbell's Celebrated Book & Railroad Press
Also, with all the Latest Styles and Designs of
TYPE, BORDER, ORNAMENTS, ETC.
From the well known Foundries of Philadelphia, Cincinnati and St. Louis, I am prepared to execute every description of
BOOK AND JOB PRINTING,
IN A MANNER THAT CANNOT BE
Surpassed in the South,

Bills of Fare,	Ball Tickets,	Programmes,
Auction Bills,	Hand Bills,	Circulars,
Deeds,	Headings,	Invoices,
Patent Tags,	Cards,	Bills Lading,
Catalogues,	Envelopes,	Bill Heads,
Druggist's Labels,	Mortagages,	Promissory Notes
Contracts,	Drug Tickets,	Bank Checks.

Every Variety of Blanks
PLAIN AND FANCY COLORED PRINTING,
WEDDING AND VISITING CARDS
In the Newest and Neatest Styles of the Art.
ESPECIAL ATTENTION GIVEN TO ALL KINDS OF
STUB-BOOKS, BLANKS, PAMPHLETS, ETC.,
USED BY COUNTY OFFICIALS.
BILLS OF FARE, MANIFESTS, POSTERS, STREET BILLS, PROGRAMMES
DODGERS, FOR THEATRES, CIRCUSES, ETC.,
Done in Superior Style,
AT THE LOWEST RATES.
Orders by mail promptly attended to, and estimates forwarded on application.
ADDRESS
T. C. BINGHAM & & CO.,
LOCK BOX C,
MONTGOMERY, ALABAMA

ALABAMA AND CHATTANOOGA RAILROAD.

Freight, Fast Freight, Express and Mail Passenger Trains leave Baltimore, Richmond and Lynchburg to Montgomery, Mobile, and all points Southwest, via Norfolk, Virginia and Tennessee Air Line. Tennessee and Virginia and Alabama and Chattanooga Railroads will be delivered at as low rates and as quick time as by any other route. All trains on the Alabama and Chattanooga Railroad make close daily connections.
To insure dispatch and safety, the ALABAMA AND CHATTANOOGA RAILROAD keeps an open Insurance policy of $20,000 on all Freight entrusted to its care by this line.
M. GRANT, General Freight and Passenger Agent A. & C. R. R., Chattanooga, Tennessee, OR TO
W. H. HUNTER, Freight Agent,
Dexter Corner, Montgomery, Ala.
J. C. STANTON, Managing Trustee. C. H. STANTON, Superintendent.

NEOPHOGEN
MALE AND FEMALE COLLEGE.
Gallatin, Tennessee.
On the Louisville and Nashville Railroad, and at the Junction of the Cumberland and Ohio R. R.
TWENTY SIX MILES FROM NASHVILLE.

TENTH ACADEMIC YEAR

The school is in one of the richest and most charming agricultural countries in America, in the heart of the famous blue grass country of Sumner county, Tenn., a lovely valley lying between a range of the Cumberland mountains and the Cumberland river, in a beautiful little city of vines and flowers, containing 3,500 inhabitants, distinguished for intelligence and refinement, hospitality and generosity. This place was selected after canvassing the advantages and inducements offered at all the most noted points in the country.
Sixteen members of the faculty, a number of whom have the highest national reputation, both as teachers and authors, and will be increased to twenty-five the next academic year.
THE FIVE SCHOOLS OF THE COLLEGE COURSE.
1. School of Humanities.
2. School of Ancient Language.
3. School of Mathematics.
4. School of Philosophy.
5. School of History and Moral Science.
DEPARTMENTS.
1. Preparatory School.
2. Normal School.
3. Music School.
4. Art School.
5. School of Modern Languages.
6. Agriculture School.
7. Commercial School.
8. Law School.
The present term began February 15, 1875. Full term will begin first Monday in September.
Board, tuition, fuel, washing, etc., $85. $20,000 catalogues for gratuitous distribution.
Students can attend Baptist, Methodist, Christian, Presbyterian or Catholic churches.
Students received at any day or of advancement at any time.
SEVEN STERN FACTS.
1. It is the cheapest college of like grade in the world.
2. In four specialties it challenges competition.
3. No institution is less slavish or more progressive.
4. Every pupil's Individuality may be very good and very cheap, though contrary to the dogma of rome.
5. It educates males and females, which is natural and right—now so decided by experts, but long ago by common sense.
6. No expense will be spared to secure teachers of the first talent in Europe and America.
7. It is truly a national institute, and the youths of all sections are solicited to come and form friendships that will so greatly tend to make us in truth a united people, and perpetuate our liberties.
The Home College for the North and South. Sectional prejudices must be destroyed, or true national patriotism will cease to exist. There is no way so effective as the bringing together the noble youths from all sections, and having at heart the making them devoted friends in college days.
Patriots and philanthropists everywhere are requested to consider and encourage enterprise.
Twenty $1,000 scholarships and one thousand $100 scholarships to be disposed of.
100,000 copies of the next Illustrated Annual Catalogue, containing ninety-six pages each, will be issued, thirty-six pages of which are offered to the public as an advertising medium.
For Catalogue address John M. Walton, A.M., LL.D. President.
NO. 1—SCHOLARSHIPS, MALE AND FEMALE.
Wishing to extend to a great number of students the privilege of attending Neophogen College and enable those in limited circumstances to acquire an education, the managers of Neophogen College have determined to sell one thousand scholarships in this college at the sum of $100 each, and that when one thousand are sold, each purchaser shall forever thereafter have the right to send a student to this college free of all tuition fees. All who wish to avail themselves of this arrangement or aid in the cause are requested to transmit to J. M. Walton, Gallatin, Tenn., a bond for scholarships as follows:
For and in consideration of one Scholarship at Neophogen College, which guarantees to the purchaser forever thereafter the right to send one student to Neophogen College free of all tuition fees, the undersigned promises and binds himself, his heirs, his executors and administrators, to pay to the Treasurer of said College one hundred dollars, to be paid so soon as one thousand Scholarships have been sold, and the undersigned has been notified of same, and the same to bear interest from time notice being given until paid, at six per cent. The right of said Scholarship vests when the one hundred dollars are paid and lasts forever. I hereby bind myself, my heirs, etc., to fulfill this obligation.
As witness my hand and seal this ——— day of ———. [L. S.]
Attest: ———
Upon receiving the preceding bond, which will be deposited in one of the National Banks of Gallatin, a receipt will be returned to the purchaser. The right to the Scholarships are transferable, and any one holding the same may send one student to college free of tuition fees. In this way a collegiate education is forever secured to the holder of the scholarship, his descendants or assigns.
NO. 2—FEMALE SCHOLARSHIPS.
$1,000—To Parents and Philanthropists: Ten female students will be received into the family of the President of Neophogen College, is trained as his children, boarded, clothed, books and stationery furnished, and graduated in a regular collegiate course, for $1,000 each, payable in advance by the first of September, 1876. They must not be under twelve years of age, and able to read and write. The object of this announcement in presenting this is to give the President an opportunity to train remarkable characters to the honor of the college, and to enable him to verify his views in regarding the development of youth of medium organization, when full control is given and implicit confidence reposed.
NO. 3—MALE SCHOLARSHIPS, $1,000.
Board and tuition perpetual to one student for $1,000, payable in advance. The holder of a scholarship can introduce only students after another, from time to time, free of charge for board and tuition. There are only twenty of these scholarships for sale.
J. M. WALTON, LL.D., President, Gallatin, Tenn.

OPINIONS OF THE PRESS.

The teachers of Neophogen College have the highest national reputation both as teachers and authors. It is the cheapest college of the kind in the world, and is the best one for the males and females of the North and South. It is located in a beautiful section of the State, which was selected with great care.—Republican Banner, Nashville, Tenn.
Neophogen enjoys an enviable reputation as an institution of learning. Its faculty are amply qualified for the most liberal culture of those placed under their care.—Union and American, Nashville.
Neophogen is convenient and accessible to our section, and is one of the best literary schools of the State of Tennessee.—Osceola Times, Ark.
Your system of teaching the sexes together is right, and I trust you will meet with much success.—Dawson Journal, Georgia.
We take pleasure in heartily recommending it to all our readers, and hope they will read and reflect upon the superior inducements offered by the above institution.—Mountain Eagle, Jasper, Ala.
This is one of the very best class institutions of learning in this country.—Owensboro Monitor, Ky.
Neophogen is one of the most prosperous schools in the South.—North Ark. Times, Batesville, Ark.
Neophogen is a first class educational institution.—Sturgeon Leader, Miss.
Neophogen is the best in the State, and the Pen should be in every family.—Denton Monitor, Tex.
It presents many claims for the support of the public.—Madisonville Times, Kentucky.
Neophogen is one of the best institutions of the South.—The Advance, Winona, Miss.
The principal, Prof. Walton, stands high as a public instructor. Dyer county has had several students at Neophogen, and they speak of the institution in terms of the warmest praise.—State Gazette, Dyersburg, Tenn.
The situation of Neophogen is altogether lovely. This institution, perhaps, possesses more advantages than any other in the South.—Sulphur Springs Gazette, Texas.
We have given its catalogue a critical examination, and believe it to be one of the best schools in the country, North or South.—Columbus Dispatch, Kentucky.
No where else are so many facilities offered at such moderate prices as at Neophogen.—Sen'l, Mo.
Neophogen bears, and is justly entitled to, a high reputation.—Victoria Advocate, Texas.
We recommend this excellent College.—Aberdeen Examiner, Miss.
Neophogen is an excellent institution of learning.—Tuskaloosa Blade, Ala.

LEHMAN, DURR & CO.,
BANKERS, COTTON FACTORS
—AND—
GENERAL COMMISSION MERCHANTS,
OFFICES, COURT SQUARE,
Montgomery, Alabama.
COLLECTIONS
Made on all Accessible Points, and Remitted for on Day of Payment.
We also buy and sell Domestic and Foreign Exchange and Draw Bills of Exchange, Available in all the Commercial Centres of this Country and Europe.
Liberal Cash Advances Made upon Cotton consigned to us, our connections in New York, New Orleans or Liverpool.
FULL STOCK OF BAGGING AND TIES ALWAYS ON HAND AND FOR SALE AT LOWEST MARKET RATES.

NEW DOLLAR STORE.
NO. 5 NORTH COURT SQUARE.
FALL AND WINTER GOODS,
—Consisting of—
Dry Goods, Clothing;
BOOTS AND SHOES, HATS AND CAPS, FANCY NOTIONS, HOSIERY,
And many thousand articles more too numerous to mention. All these goods will be sold at surprising prices to suit the times. Call and examine for yourself. This is actually NO HUMBUG.
S. A. MEERTIEF, New Dollar Store.

DAILY STATE JOURNAL.

TUESDAY, OCTOBER 12, 1875.

THE boys don't hug the shady side of the street as they did.

IT is now approaching the most beautiful season of the year.

CONTENTMENT is said to be better than riches, but we will take the latter in ours.

NEW fall dresses were worn out on Sunday. Most of them were pretty, and the owners beautiful.

WHEN one gets mad at an aristocrat here it comes very handy to say to him: "I know you—you sold gingerbread during the war."

A BOLT of lightning struck a tree in front of a Louisville alderman's house the other night, and in his fright the alderman remarked: "Hold on, I'll restore the money."

LET's stop sluring pull-back dresses. When one comes to remember that a woman has got to sit sideways on a horse, and that she don't put her feet on the top of the stone, it does seem as if they might be allowed some extravagances.

NEW ADVERTISEMENTS. — Read the advertisement of the great Medical Book.

Dr. S. A. Richmond advertises the Samaritan Nervine.

The Wilson Sewing Machine is advertised in to-day's paper. It is warranted for five years, and said to be unexcelled.

ON Wednesday night the celebrated Sheridan & Mack "Mimiques" will give an exhibition at our theater. This troupe is highly spoken of by the press of the country. We copy the following:

GRAND OPERA HOUSE.—Sheridan & Mack's new organization, with a novelty called "The Mimiques," made their first appearance last evening at the Grand Opera House. In the Protean Comedy covering the programme a number of good choruses and songs are introduced, notably the steamboat chorus and the songs of Walter Bray, who has been advantageously retained as a relict of the burnt-cork campaign. There are some very funny situations; lightning changes, novelties, and imitations of popular tragedians and of artists on the boards of Opera Bouffe. The performance is calculated to draw a good house and please the audience.—*Cincinnati Gazette.*

OLD THOUGHTS REVIVED.—The Sabbath is the most proper day for editors to review the past, and plan for the future. Day before yesterday was such a beautiful autumn Sabbath that we could not help thinking that there is, perhaps, no avocation which tends to create so much ill-feeling, envy, rivalry and uncharitableness among its members as the newspaper business. The competition is most severe, the net profits of the vast majority of publishers are exceedingly meagre, (this is most unhappily true of Montgomery)t when compared with the labor and care and capital required; and this tends to make publishers watch and *pray*, not with, but on each other. The patronage of the business is at best limited, and diffident to increase; and politicians and place hunters take advantage of the rivalry between publishers to imbitter them yet more, and cause them to defame and blackguard each other, and in the most ridiculous and shameful manner. Editors are used as the special champions of the office-seekers; and what reward do they give for these services? The crumbs that fall from their tables, and the bones they have already picked! Of all the employers, demagogues are the ones who exact the most service for the least compensation. Co-operation of publishers, associated effort, and the commingling of ideas will cure this propensity to do the dirty work of the demagogues, and fly at each others' throat, and injure one another's business by cutting under in prices, or by defamation. Many of the readers of the JOURNAL know how true we have stated this proposition. But when a paper which struggles to do right meets with this defamatory opposition, the good citizens, whose interests such paper advances, ought to come forward and show that they recognize the services of the press and sustain it.

DUPREZ & BENEDICT'S MINSTRELS.—This famous and popular company gave a second entertainment, at the theater last night, to a fashionable and large audience. They opened with an overture which brought out the strength of the minstrels, and was well executed. By special request, Frank Dumont sang the beautiful ballad of "Killarney," which was highly applauded. George Edwards sang a burlesque song which brought down the house. We regret that Mr. Mutti did not sing "Kiss me good-bye, darling," but in its stead, D. H. Smith sang a pathetic ballad, which brought out the finest chorus we have heard in a long time, and which enraptured the audience. Sam. Price, the funniest negro in the world, sang, by request, the song of "Where has my little cat gone." But when the clear, silvery voice of Master Lino sang out the first line of the beautiful and touching song, "Little Robin, tell Kitty I'm coming," the audience were as still as death, and the beautiful words, as they fell in silvery cadence, like the music of the brooklet, were distinctly heard to the uttermost part of the theater. The spell was only broken by the thundering *encore*, and the modest youth sang another stanza. The jokes and witticisms are new and not offensive to the most fastidious. Frank Kent is a finished, characteristic actor; many thinking him a woman. George Edwards is unequaled as a banjo soloist and commedian. The character songs and dances of Messrs. Ward and Fox were most excellent, and nothing less than two *encores* would satisfy the audience. But in their clog dances we pronounce them unequaled—the most graceful, lightest of step, and of perfect time, and they were loudly applauded. The whole performance was of the highest order, and deserves to be well patronized.

When a householder, struggling to get a panel bedstead down stairs, loses his grip on the railing, brings up against the hall door, and the bedstead brings up against him, nine wives out of ten will open the sitting-room door and mildly inquire, "Richard, didn't I hear something fall?"

"SHOPPERS."

A Picture Easily Recognized—A Few Words Based on Stubborn Facts—Merchants will all Understand this Chapter.

Every one connected with a dry goods establishment in Montgomery knows them. They come sailing into a store with an air well calculated to convey the impression that their resources are unlimited, and that the purchases they make will require a special conveyance for delivery. It is only the unpractised eye, however, which is deceived by them. The advent of one of them is a source of misery to the clerk unfortunate enough to be singled out as a victim. He knows that the department over which he presides will in a few moments be a scene of confusion; that article after article will have to be displayed, examined and commented upon; that he will have to submit to an ordeal cross-examination, equal to any inflicted upon the prisoner at the bar of justice, and that he is debarred the privilege of which prisoners often avail themselves—of making sharp repertment retorts. He must be all smiles and attention to a woman whom he intuitively knows—if he has not learned the fact from dear experience—had not the remotest idea when she honored the store with a visit of making a purchase more extensive than a paper of pins, or who, perchance, may have made the matching of an almost unattainable shade of unique goods, the pretext for an examination of an innumerable variety of articles. When the writer first started out in life, he was employed in a wholesale and retail dry goods store in Mobile, and he knows that these "shoppers" as they are called, apparently delight in producing disorders. For them the regular "opening day" has no particular attractions. Employers and clerks are fully prepared to receive them, and would only be too happy to spread out the novelties of the season for their inspection. But they prefer to wait until the customary rush is over—until everything is again in its place, and the admirable system which prevails in a well ordered dry goods store has again been established. Then they come out, and have, as it were, an opening day all to themselves, while the poor clerk behind the counter suffers martyrdom. "Will it wash?" they ask of this piece of goods; "will this hold its color?" of another, and so on through a labyrinth of questions, paying no heed whatever to the answers, though they would be greatly incensed were they not treated with all deference, and prompt replies made to their inquiries. When they have fully satisfied their curiosity—if their propensity, for overhauling can be so denominated—they sail out of the establishment as if they had done some noble action, and placed every one, from proprietor to call boy, under everlasting obligations. As likely as not they leave one store to enter a rival house, where they go through the same operation, using the knowledge they acquired at the first establishment suited for the purpose at the second of "cheapening" fabrics which they really have no desire of possessing.

It is no wonder that the "shopper" is recognized by the clerk as a veritable nuisance; but she has her uses for all that. If she is not a source of profit to the merchant, she at least takes especial pains to give his employes opportunities for the exercise of patience and courtesy; and for the cultivation of these qualities on the part of dry goods salesmen she is largely responsible.

FUNERAL NOTICE.

The friends and acquaintances of Mr. and Mrs. D. C. Whiting, and of Mr. D. H. Carter, are respectfully invited to attend the funeral of CAPT. WHITING, at the residence of Mr. Carter, on Monroe street, at 3 o'clock this afternoon.

Local and Business Notices.

WM. SNABEL, the enterprising dealer in oysters, fish and fruits, has just received a splendid lot of California Pears, carefully wrapped in paper, which are the finest ever brought to this city. He will receive oysters daily, and sell them at 76 cents per hundred. tf

L. ADLER, at his Sample Room, on Court street, has fitted up an oyster stand, and will sell the choicest and largest Plant Oysters at 40 cents per dozen, with all the condiments, etc. tf

Large Stock of Jewelry—Latest Styles.

Otto Stoelker, the enterprising and popular Jeweler of our city, at the Exchange Hotel corner, has just returned from New York and Philadelphia with the largest and most elegant stock of jewelry ever brought to this city, consisting of diamonds, rubies, pearls and other valuable stones, in full sets for ladies, and in single articles, such as rings, breastpins, etc. He has given especial attention to getting the best gold watches, gents' and ladies' opera chains, necklaces and bracelets. He has a large stock of sterling silverware, and a full assortment of clocks of the best makers, and spectacles in gold and steel frames. He makes a specialty of the solid bifocal glasses, and invites all who need a good glass to try them. He has brought from New York Mr. Otto Russ, a superior watch-maker, and can assure the public that all work left with him will be done in the best manner that art and experience can make it, at the very lowest prices. 10-10-tf

JOE ROBINSON, the champion of the Fish and Oyster trade, has received a splendid lot of the finest Oysters, in the shell and in cans, on ice, which he will sell very low at the ice house of D. P. West. tt. & s.

FIVE MILLION CIGARS

smoked in the United States daily. Don't pay 10 or 15 cents each. We can sell you No. 1 cigars for 5 cents each.

R. W. OFFUTT,
City Building, next to Post Office.
10-5 1w

TO PLANTERS.

Why will you sell cotton at present low rates (under the cost of production) when Gilmer & Donaldson offer you almost its value and hold it a reasonable length of time, at less rates of storage and less rates of interest than any other house, which they assure us. We believe they mean what they say.

NOVELTIES.

IVORY JEWELRY,
CHAINS AND CROSSES,
WITBY JET JEWELRY,
CORAL SETS
—DIRECT IMPORTATION.—

Call on or send to GUSTAV A. SCHULTZ, corner Seventh and Market streets, Louisville, Ky. 8-31d&wtf

Save money by not selling your cotton at a low price, but get advances from Gilmer & Donaldson, who will store it cheap for you. 9-261w

MAKE money by selling your cotton seed at 12½ cents per bushel to Keplinger, at his steam ginnery. tf

SELL your cotton seed at 12½ cents per bushel to E. F. Keplinger, at his steam ginnery. tf

A NEW ESTABLISHMENT—CITY HALL SALOON.—Philip Preiss has opened a first class saloon in the new city building. He will keep none but the very choicest wines, liquors and cigars. The popular and polite gentleman, Charles Rosenstihl, manager and clerk, will be pleased to meet his old friends. All who desire a pure article, and wish to enjoy a pleasant hour, should call. Their lager beer is superior to any in the city, and is always on ice. oct5-10t

Sewing machines of all styles and all kinds of sewing machine fixtures, threads and silks, and the celebrated, domestic paper pattern for the ladies, are sold by G. L. Warth & Co., at their new stand, No. 109 Commerce street.

NEWS AND MUSIC DEPOT.

Paul Sangiunetti, at No. 23 Market street, has opened a news and music depot, where he will keep all the literary and news papers and the latest sheet music. He will also keep a large stock of stationery and fancy articles. A good stock of the finest brands of tobacco and cigars will always be on sale at the very lowest prices.

WHOLESALE LAGER BEER DEPOT.—Philip Preiss has made arrangements by which he is able to furnish the celebrated Louisville Lager Beer in any quantity. He warrants this beer as fresh and of superior quality, and will sell reasonably. oct8-3t

WANTED.—A small house, two or three rooms, is wanted. Any one having such a house to rent can find a tenant by applying at this office.

Bleeding from Lungs, Catarrh, Bronchitis, Consumption.—A Wonderful Cure.

ROCHESTER, N. Y., Jan. 13, 1874.

R. V. PIERCE, M. D., Buffalo, N. Y.:

Dear Sir—I had suffered from Catarrh in an aggravated form for about twelve years, and for several years from Bronchial trouble. Tried many doctors and things with no lasting benefit. In May, '72, becoming nearly worn out with excessive Editorial labors on a paper in New York city, I was attacked with Bronchitis in a severe form, suffering almost a total loss of voice, I returned home here, but had been home only two weeks when I was completely prostrated with Hemorrhage from the Lungs, *having four severe bleeding spells within two weeks, and first three inside of nine days.* In the September following, I improved sufficiently to be able to be about, though in a very feeble state My Bronchial trouble remained and the Catarrh was tenfold worse than before. Every effort for relief seemed fruitless. I seemed to be losing ground daily. I continued in this feeble state, raising blood almost daily until about the first of March, '73, when I became so bad as to be entirely confined to the house. A friend suggested your remedies. But I was extremely skeptical that they would do me good, as I had lost all heart in remedies, and began to look upon medicines and doctors with disgust. However, I obtained one of your circulars, and read it carefully, from which I came to the conclusion that you unedrstood your business, at least. I finally obtained a quantity of Dr. Sage's Catarrh Remedy, your Golden Medical Discovery and Pellets, and commenced their vigorous use according to directions. To my surprise I soon began to improve. The Discovery and Pellets, in a short time, brought out a severe eruption, which continued for several weeks. I felt much better, my appetite improved, and I gained in strength and flesh. In three months every vestige of the Catarrh was gone, the Bronchitis had nearly disappeared, had no Cough whatever, and I had entirely ceased to raise blood; and, contrary to the expectations of many of my friends, the cure has remained permanent. I have had no more Hemorrhages from the lungs, and am entirely free from Catarrh, from which I had suffered so much and so long. The debt of gratitude I owe for this blessing I have received from your hands knows no bounds. I am thoroughly satisfied, from my experience, that your medicines will master the worst forms of that odious disease Catarrh, as well as Throat and Lung Diseases. I have recommended them to very many and shall ever speak in their praise. Gratefully yours,

WM. H. SPENCER.
P. O. Box 507, Rochester, N. P. 291w

THE highest price paid for cotton seed at Keplinger's steam ginnery. tf

JOE ROBINSON, the original Oyster and Fish dealer, will keep constantly on hand the finest and freshest Fish and Oysters in the market. Remember the place is the ice house of D. P. West. tt. & s.

New Advertisements.

Great Medical Book

and Secrets for Ladies and Gents.

Sent free for two stamps. Address

ST. LOUIS MEDICAL INSTITUTE,
11-12 1y St. Joseph, Mo.

Samaritan Nervine,

THE GREAT NERVE CONQUEROR,

Cures Epileptic Fits, Convulsions, Spasms, St. Vitus' Dance, and all Nervous Diseases. The only known positive remedy for Epileptic Fits. It has been tested by thousands and has never been known to fail in a single case. Trial packages free. Enclose stamp for circulars giving evidence of cures. Address

DR. S. A. RICHMOND,
11-12 1y Box 741, St. Joseph, Mo.

REMOVAL.

GREEN B. MANLEY,

WHOLESALE AND RETAIL

GROCER,

Has Removed to

29 MARKET STREET.

Where he will be glad to see all his old customers and the whole community. He will keep the largest and choicest stock of

Staple and Fancy Groceries

Which he will sell at

LOWER PRICES than can be had elsewhere

Teas a Specialty.

oct3-tf

KEEP'S PATENT
PARTLY-MADE
DRESS SHIRTS!

ONLY ONE QUALITY,
THE VERY BEST.
ALL SIZES,
ELEGANT STYLES.

GUARANTEE PERFECT FIT.

Single Shirt..... $1.30. | Six Shirts .... $7.80.
Boys' size, Six for $6.00.

THIS SHIRT can be finished by any one competent to sew a straight seam, as it is only necessary to put in the sleeves and sew up the side seams. I sell a complete ready-made Shirt, of best quality, for TWO DOLLARS. Call and examine these Shirts, at

No. 99 Commerce Street (Up Stairs.)

B. N. WILKINSON,
oct10-d1w Sole Agent.

NOTICE TO TAXPAYERS—

I WILL take Coupons of the Bonds of Montgomery county, for July, 1874, January, 1875, July, 1875, and January, 1876, for Taxes.

PAT. ROBINSON,
oct8-1t Tax Collector.

AMUSEMENTS.

MONTGOMERY THEATER.

ONE NIGHT ONLY.

WEDNESDAY EVENING, OCT. 13, 1875.

SHERIDAN & MACK,

With a powerful Company, who will appear in their Grand Musical Novelty and Dramatic Extravagance, entitled

The Mimiques.

RESERVED SEATS may be secured at Offutt's Book Store, next to post office, without extra charge.

10-9 4t W. S. IRVING, Agent.

DANCING ACADEMY.

CONCERT HALL.

PROFESSORS J. B. SHERWOOD AND RUDOLPH HANSON will reopen their Dancing School for the season

TUESDAY, OCTOBER 21ST.

Ladies', Misses' and Masters' Class—Every Thursday, at 3 o'clock P. M., and Saturday at 10 A. M. and 1-2 P. M.

Gentlemen's Class—Thursday, Friday and Saturday, at 8 o'clock P. M.

TERMS—Three dollars per month, payable after the pupil has received the first three lessons.

All the latest fashionable Dances taught, including the Waltzetta and the Boston Glide. Satisfaction guaranteed.

SOIREES every alternate Friday night, with a good Orchestra.

Music by Prof. Hanson. Instruction by Prof Sherwood. oct10

DANCING ACADEMY.

ESTELLE HALL.

PROF. G. F. McDONALD will reopen his Academy for Ladies, Misses and Masters on **Saturday, October 9th.**

PROF. W. D. DILLARD will begin the exercises of his class for gentlemen on Thursday, October 7th.

Hours of Instruction:

Ladies, Misses and Masters every Saturday, at 10 o'clock A. M. and 3 P. M.

Gentlemen's class every Thursday and Friday, at 8 o'clock P. M.

For terms, etc., please call at the Hall. oct5-3t

NOTICE—

ALL parties doing business or having done the same since the FIRST DAY OF OCTOBER, 1873, not having taken out their LICENSE by the TENTH DAY OF OCTOBER will be reported to the Chiefuf Police for Collection, thereby incressing additional penalty and cost.

W. B. HUGHES,
oct7-2t City Clerk.

FOR RENT

A Two Story Brick Dwelling

AND A

One and a half Story Brick Dwelling

with necessary outhouses, good wells and cisterns. Houses entirely new. For further information apply at the office of

WOLFFE, HERTZ & CO.,
8-25d1w corner Court Square and Court St.

MONTGOMERY FEMALE INSTITUTE Will open the FIRST DAY OF OCTOBER 1875, with full Faculty. For terms apply to

MRS. E. LITTLEPAGE,
Cor. Court and Columbus Sts., Montgomery, Ala

RD REDUCED. A liberal reduction to more th anone pupil. 9-5d1m

PETERS'

Standard Music Books.

The following Music Books are acknowledged to be the best of their class. Parties sending us orders can secure them post-paid, by remitting us the marked price.

The best Piano Instructor is
Peters' Eclectic Piano School, Price $2.20.
The Best Reed Organ Instructor is
Bissell's New Method, ...Price, $2.50.
The Best Instructor for the Voice is
Ludden's School for the Voice, Price, $3.50.
The Best Singing Class Books are
Fairy Echoes, ...Price, 60 cents.
Song Echo, ...Price, 75 cents.
Musical Chimes (Female Voices,) Price, $1.00
The Best Collection of Church Music is
Dressler's Selections for Church and Home, ...Price, $1.50.
The Best Sacred and Secular Collection is
The Cluster, for Mixed Voices, Price, $1.50
The Best Glee Books is **The Ne Plus Ultra,** for Mixed Voices, ...Price $1.50.
The Best Glee Book for Male Voices is
The Sangerfest, ... Price, $1.50
The Best Guitar Instructor is
Holland's New Method, ...Price, $3.50
The Best Guitar Music is
The Amateur Guitarist .....Price, $2.50
The Best Magazine of Vocal Music is
PETERS' HOUSEHOLD MELODIES Per Year, $1.00
Nos. 1, 2, 3, 4, 6, 7, 8 and 9 now ready, price 50 cents each.
The Best Magazine for Easy Piano Music is PETERS' PARLOR MUSIC
Nos. 1 to 9 now ready. Price, 50 cents each.
The Best Magazine for Advanced Piano Players is LA CREME DE LA CREME.....Per Year, $1.00
Nos. 1 to 21 now ready. Price, 50 cents each.

Published and mailed, post paid, by

J. L. PETERS, 843 Broadway

sep9tf NEW YORK.

DISTRICT COURT OF THE U. S.

Middle District of Alabama.

Robert H. Knox as Assignee in Bankruptcy of Isaac Adler & Bros., bankrupts.
vs.
Mrs. Sarah M. Watts and James L. Skinner.
In Bankruptcy in Equity.

Under and by virtue of a decree rendered in the above stated cause on the 19th day of July, A. D. 1875, by said court, I will proceed to sell at public outcery, and for cash, on the

FIRST MONDAY IN OCTOBER, 1875,

in the town of Uniontown, county of Perry, in the State of Alabama, the following described property, free from all incumbrance, to wit:

The two story brick store, with the lot and premises, in the said town of Uniontown, fronting fifty feet on Water street and running back one hundred and forty-two ¾ feet, being more particularly described as follows: All that part of Lot No. 58, in said town, beginning at the south corner of said lot at the junction of Water and Front streets, and running thence due north 50 feet, thence east 142 feet to an alley, thence south 50 feet to Front street, thence west 142½ feet to the place of beginning, together with all the tenements, improvents, he edifatments and appurtenances thereunto belonging. ROBERT H. KNOX,
9-14w As Assignee as aforesaid.

OLD PAPERS! OLD PAPERS

OLD PAPERS.
OLD PAPERS.
OLD PAPERS.

THE WORLD RENOWNED

WILSON

RECEIVED THE GRAND PRIZE MEDAL. VIENNA, 1873.

VE YEARS!

It can not get out of order.

work.

ess to Harness Leather.

Machines in the magnitude of

ns excells in achievements

ing Coach.

& the Times,

Credit.

AGENTS WANTED.

NG MACHINE CO.

NEW YORK, N. Y.,

T. LOUIS, MO.

MIUMS FOR FIELD CROPS

OFFERED BY THE

ECUTIVE COMMITTEE

OF THE

TATE FAIR

ishing premiums are announced in ad-
ssification of the Premium List, in
ce is hereby given to parties desiring to

GRANGE PREMIUMS.

Grange making the best exhibi.....
Grange making the best exhibi-
best variety, or Horticul-..... 100 00

FIELD CROPS.

Acre of Cotton..... $50 00
Corn (upland)..... 25
Corn (lowland)..... 25
Oats..... 25
Wheat..... 25
Rye..... 20
Barley..... 20
Tobacco..... 20
Sugar Cane..... 20
Rice..... 20
Broom Corn..... 20
Field Peas..... 20
Sweet Potatoes..... 20
Irish Potatoes..... 20
Turnips..... 20
Ground Peas..... 20
Clover Hay..... 20
Lucerne Hay..... 20
Native Grass Hay..... 20
Timothy Hay..... 20
Red Top Hay..... 20
Corn Fodder..... 20
German Millet..... 20

CROPS BY BOYS.

Acre of any profitable crop
cultivated by boy under twenty
..... $50 00
Acre of cotton by boy under
..... 25 00
Acre of corn by boy under
..... 25 00

SMALL FARMS.

Best one horse farm.... $100 00
Best two horse farm..... 100 00
Best family of eight
persons to the
Best family of ten
persons to the
Second at the least 240 00

EXPERIMENTS IN AGRICULTURE.

Best satisfactory experiment con-
ducted and reported by
any member of the Society..... $50 00
Best satisfactory experiment con-
ducted and reported by
any Subordinate State Grange by
..... 50 00

SAMPLE OF CROPS.

Samples to be limited to the State o
Cotton to be measured by some compe-
tent person, who shall make affidavit to the accu-
racy of the measurement, and the quality of the
sample, which must be
accompanied by the affidavit of the
person making the award.
Each person making the entries for
premium must exhibit the character of the
soil upon which the crop, the kind, quantity
and quality of manure used, and the kind of
cultivation and implements
used.
Persons must present their statements in writing
giving them as brief and clear as poss-
ible.

By order of the Executive Committee of the
W. H. CHAMBERS, Chairman.

GOMERY ICE COMPANY

FACTORY has been enlarged and
ed to furnish

RE ARTICLE OF ICE

to consumers, and to dealers,

W LOWEST PRICES!

ERS MADE TO ANY POINT
shipping cases, at special low rates of

AND PACKING FREE.

D. P. WEST.

RELIABLE

YUNG'S

n and Restaurant

this popular establishment has
ly refitted and refurnished, and
aim to make it retain the
ion it enjoyed as the
n and Restaurant in the
during the several years war-
ge to the old customers and to
it will be conducted on a style
second to no establishment
Waiters and waiters are atten-

Fish, Oysters and Meats

the market affords.
Choice WINES AND
always on hand.
satisfaction guaranteed.
TAN O'FLEMING, Proprietor,
No. 17 Court Street.

OMERY FEMALE COLLEGE.

session, which comprises three De-

INTERMEDIATE,
and COLLEGIATE,

the FIRST MONDAY IN OC
with a full faculty.
catalogue, terms, etc., apply to
THOMAS G. CHILTON,
Principal.

TAX PAYERS.

Taxes during the month of OCTO-
ow a discount of four per cent on
ty Taxes and Sinking Fund Tax,
three per cent on same taxes for
ember, and two per cent for De-
PAT ROMENES,
Tax Collector.

ALABAMA STATE JOURNAL.

BY T. C. BINGHAM & CO.

"The Union of our Forefathers------Peace and Prosperity to all Men."

Terms---$8 Per Annum.

VOLUME VIII. MONTGOMERY, ALABAMA, WEDNESDAY MORNING, OCTOBER 13, 1875. NUMBER 23

SAM BARD.....Editor

WEDNESDAY, OCTOBER 13, 1875.

See General News Summary and other interesting matter on second page.

See poetry headed "Beautiful things" on the third page of this morning's JOURNAL.

See the column of Agricultural news matter on the second page. He after we will have a column on this interesting all get, every other day, which will be transferred to the Weekly JOURNAL, as heretofore.

ELECTION IN OHIO.

We call attention to the dispatches in another column for news of the Ohio election. It was impossible at a late hour last night to arrive at an intelligent opinion as to the result. We have reason to believe, however, that the termination is favorable to the Republicans. We hope so, at least.

WASHINGTON (D. C.) REPUBLICAN.

Says the New Orleans *Times*, in referring to journalism in this city:

"The editor of the *Republican* enjoys a remarkable degree the confidence of General Grant, and is consulted by the President more than any other journalist of the country, if not to the entire exclusion of all other journalists."

Ho! Ho! He! Haw! Haw! Haw! How! Let's all smile.—*Washington Chronicle.*

"GOV. SAM BARD."

Governor Sam Bard, of the Montgomery (Ala.) STATE JOURNAL, is having a jolly time of it in conducting a Republican newspaper. If any one gets ahead of him, we do not perceive it. Whenever he cracks his whip, his opponents are obliged to yell, from experiencing the virtue of the thong. We should like to see some of the private comments that are being made, as regards the new constitution of Alabama, produced in the JOURNAL. Bard can tell us all about the merits and demerits of the instrument, and perhaps he will. We would mark that Bard is of the opinion that General Grant will be renominated for President in consideration of his splendid financial record, and that he will be elected by an overwhelming majority.—*Washington (D. C.) Chronicle, Oct. 10th.*

The Savannah *Morning News*, since its association with the *Advertiser*, has become more of a newspaper than ever, and is one of the kind whose columns we begin to linger over. It has the whole world now, and the range is a fine one. We are not so sure but that the attitude of the Atlanta *Herald* at the time of its change to the new form, promising to be a pattern newspaper of the South Atlantic States, has had a tendency to spur the *News*, and put it upon its mettle. We rather expect to see the Charleston *Courier* spread out, now that it has succeeded so handsomely in election matters. Then, between the *News* of Savannah and the *Courier* of Charleston and the two able journals of Atlanta, the *Herald* and the *Constitution*, we anticipate some lively times, bringing the old saying into play which has reference to a name-sake one seizing the hindmost. Savannah is a beautiful city and deserves the good daily newspaper she now brings out so handsomely. However, all of you may have to look sharply to that Port Royal infant, yet! So "make hay while the sun shines."—*Washington Chronicle.*

SENATOR HARLAN'S SPEECH.

The Hon. James Harlan made a speech last night in the City Hall of this city, to a crowded house. At the commencement the room was not full, but in a few moments the house was packed to its utmost capacity. The Senator spoke two hours and a quarter, and we most profoundly regret that the speech could not have been heard by every voter in Wapello county. It was a masterly effort, with not a single epithet, not a harsh or unkind word for anybody. The Senator dealt in facts and incontrovertible logic, making his points so clear and so plain, and at the same time so attractive, that the audience gave him the strictest attention, and showed the deepest interest in what he said. The Senator seemed to labor in the utmost sincerity and candor to awaken his hearers to a sense of the danger ahead, should the Democratic party obtain power in the country, and if he did not startle his audience touching this matter, then it is beyond human power to successfully warn the American people. We were glad to see the distinguished gentleman deal in this line of argument, for we cannot but feel that the weal or woe of our country lies in this one thing.

The Senator gave a full half-hour to the discussion of the financial question, and it was handled in an exhaustive manner. His explanations were clear and simple, thoroughly and completely showing the wisdom and honesty of the Republican policy, and the utter fallacy of that of our opponents. It is now too late in the campaign for us to reach the public by the publication of his speech, and we therefore, shall not attempt it. We wish it had been delivered a week earlier, that we might have been able to have had it in full before the readers of our weekly issue. We have heard the Senator often, and he has always made a powerful speech. The one last night was fully equal to anything we ever heard him deliver, and fully worthy of that grand speech of his in the United States Senate in reply to the late Senator Sumner, in defense of the President and the Administration.—*Ottumwa Courier*, October 6.

THE ATLANTA POSTOFFICE—REPLY TO THE WASHINGTON (D. C.) REPUBLICAN—PRESIDENT GRANT NOT TO BLAME.

The personal affairs of the editor of this journal can be of no possible concern to the public, nor has he sought to parade them in any of the controversies in which he has engaged as a journalist. He respects sacredly the private reputation and the personal character of every human being, and no considerations personal to himself could induce him to make a play thing of private character. In view of these facts, and in consideration of his cordial relations to the National Administration, he has permitted numerous misrepresentations of his purposes as a citizen, of his conduct as a journalist, and of his career in the Atlanta Postoffice, to pass by without any word of comment on his part. He has pursued this course because he could not afford to be harassed by every little editorial harpy who deals in slander and misrepresentation of their superiors. All the people of Atlanta know full well that our conduct as Postmaster of that city, not only received their unqualified approval, but on proper occasions the good people of that city expressed their high appreciation of the faithful, honest and competent administration of affairs of their postoffice. Hence it has not been our wish to lug this postoffice question into public controversy, either here or elsewhere or at any time in the past. Neither do we desire to do so now, but when an editor in a position to know all the facts, deliberately and maliciously misrepresents us, and distorts truth to gratify his personal spleen, we do not conceive that we would be doing justice to ourself nor the good people who encouraged and complimented us in the discharge of responsible and sacred public duties, to permit it to pass unrebuked. The following unjust and ungentlemanly fling at us, by the Washington *Republican*, of the 8th inst., will serve to show our readers the animus which actuates the editor of that sheet:

It is supposed that this regret so burdened the old ex-Confederate quartermaster's soul that the duties of his postmastership were allowed to go to the dogs, which very unfortunate affair led to his forcible resignation of that important position.

Could human malice descend lower than this? Is there in the history of the past political turmoils of the country, an instance of depravity more contemptible, of falsehood more infamous, than is found in the above paragraph? In the face of the truth, known of every citizen of Atlanta, and many beyond the limits of that city, that no postoffice in the Union was conducted with more regularity, competency, honesty, and to the satisfaction of the entire community—will any good citizen believe that the above paragraph was considered to be true by its own author when he penned it? Did he not know that he was writing a gross falsehood—merely to gratify personal spite at the editor of this journal? He must have known it, because within almost a stone's throw of him, he could have found a copy of the following on file in the Postoffice Department:

EXECUTIVE MANSION,
Washington, D. C., June 30, 1875.

You are hereby suspended from the office of Post Master at Atlanta, in the County of Fulton, and State of Georgia, in accordance with the terms of an Act approved April 5, A. D. 1869, to amend an Act regulating the tenure of certain civil officers, passed March 2, 1867, and subject to all provisions of law applicable thereto.

(signed) U. S. GRANT.

To Sam Bard, Esq., Atlanta, Fulton Co., Ga.

Is there anything which wears the slightest aspect of a "forcible resignation" in this notification? Certainly there is not, and so far from the truth is the assertion, that instead of having resigned at all, we were suspended from the office, without any charge of dereliction of duty whatsoever. No one has ever presumed to allege that the Atlanta post-office was conducted badly. While on the contrary every citizen of that city regardless of politics, race or color was satisfied and pleased at the management of the office. No officer of the Government ever even hinted that we had not made an acceptable and competent Post Master. Upon that point they are all agreed with one accord that no office in the country was in a better condition, financially, and in the business conduct of the office. It was a model of post-office Government, and the people of Atlanta will second every statement we have made as to its satisfactory conduct.

It is well known that we surrendered the Atlanta postoffice under protest—because, as was alleged, we had resigned—without any disrespect whatever to the President or the administration. It is well known, also, that we did not resign either voluntarily or forcibly—and that the above letter of suspension would not have been necessary had we resigned. In other words the letter of suspension is conclusive evidence that we had not resigned up to the date it was written. We presume it is equally well known that we have written no letter of resignation since that time. The whole story, therefore, is a tissue of falsehoods, born in personal spite, and based upon personal malice.

We have given more space to this subject, perhaps, than the occasion justifies. But we desire our readers to understand that we hold our personal character and private reputation sacred, and that it is upon them we presume to appear among and associate with honest, honorable and upright people. We never assail private character, because we honor and respect virtue wherever found. But when we are traduced and defamed, we claim the right to expose the contemptible creature who, like the hyena, which tears open the hearts of its victims, resorts to the miserable work of dragging down those whom he cannot meet in argument to his own low and degraded level.

In conclusion it may not be improper or indelicate to remark that our suspension was caused by the scoundrelism of a combination of men who had insinuated themselves into the Republican party, just as the devil insinuated himself into the Garden of Eden and tempted Eve to eat the forbidden fruit. And for this President Grant is in no manner to blame because he was misled by the falsehoods which had been concocted, well considered and thoroughly digested for the occasion. A plot was conceived for our removal from the moment of our confirmation by the Senate, because we could not be made the pliant tool of parties who had resolved to rule or ruin. If challenged we are prepared to sustain every word and line of each allegation herein made. We have an abiding confidence in the readiness and willingness of the President to vindicate us when the proper time shall have arrived. We have never for a moment gone back on the President for his consent to our suspension. Where so many thousand cases are submitted to President Grant, it is not to be supposed that he can always know the facts in each. His mind was poisoned against us, but we are sure that time, which at last sets all things even, will cure that poison, and expose the studied infamy of the falsehoods.

OFFICIAL PATRONAGE DENIED US.

The series of articles which we have written upon the status of the Republican party in Alabama—which we consider correct in the statements of facts, or we should not have written them—seems to have called down upon us unkind feelings and expressions of some gentlemen holding official positions, and we have been threatened with the loss of valuable patronage, as a suitable punishment for sins alleged to have been committed in said articles! Now we wish it distinctly understood, once and forever, that we are editing a National Republican paper in the interest of the people, and we are willing to take all the patronage we can get—not at the expense, however, of our convictions of justice, right and truth. The greatest characteristic of the Republican party is its entire toleration of a free expression of opinion through the press and otherwise, let it hurt or benefit whom it may. We are already charged with not being a Republican, because we have, in the interest of party harmony and unity, exposed the craggy rocks upon which the Republican party of Alabama was wrecked in 1874.

We repeat, finally, that our columns have been constantly open to those who contend that we have been misled in our statements. We are always open to conviction, and again take occasion to state that we would not, knowingly, harm a hair of any man's head, in or out of the Republican party. If we have been induced to make statements which are incorrect, let those who know the facts state them over their own signatures in order that we may print them in these columns. All such communications will be treated with prompt attention, courtesy and fairness. We have always favored the largest and most liberal discussion, for in this glorious country of ours, mind should meet mind in bold and open contest. It is by motion that water is purified. It is also by hightoned discussion that real truth is brought to the surface, and rendered both useful and beautiful. Official or any other sort of patronage will never influence, directly or indirectly, the columns of this journal. We will stand by the cause of justice and truth, though the Heavens fall.

It is our wish to aid in establishing great Republican principles as a sure and an abiding foundation, against which the surging waves of Democracy can never prevail.

SHARP HITS.

—The women of Mexico, Mo., kissed Jeff. Davis for two hours right straight along, and the next day he was sick in bed. Satiated with sweets, probably.

—A wearied young lady hastened the departure of a tedious caller by remarking, as she looked out of the window, "I think we are going to have a beautiful sunrise."

—An incorrigible loafer, being taken to task for his laziness, replied, "I tell you, gentlemen, you are mistaken; I have not a lazy bone in my body, but the fact is, I was born tired."

An Irishman was brought up before a justice of the peace on a charge of vagrancy, and was thus questioned: "What trade are you?" "Sure, now, yer honor, I'm a sailor." You are in the sea-faring line? I question whether you have ever been to sea in your life." "Sure, now, and does yer honor think I came over from Ireland in a waggin?"

Quite recently a short-sighted husband saw a large bouquet of flowers on a chair, and wishing to preserve them from fading, placed them in a basin of water. When his wife saw the "bouquet" half an hour afterward, she gave one piercing scream, and fainted on the spot. Her defective-visioned husband had mistaken her new bonnet, with its abundance of flowers, for a freshly culled bouquet.

The trouble with the mixed juries in Wyoming seems to be that after a few hours' confinement in a locked room the female members insist on going out, and fall into hysterics if prevented.

BY TELEGRAPH.

Expressly for the State Journal by the Southern and Atlantic Telegraph Line.

The Elections Returns from the Buckeye State.

A Hot and Excited Contest.

Both Sides Claim the Victory.

Great Defection of Liberal Germans to the Republicans.

THE LARGEST VOTE EVER POLLED IN THE STATE.

OHIO.

CLEVELAND, October 12.—The weather is cloudy and cold. The campaign has been very hot and exciting. Intense excitement prevails around the Republican and Democratic headquarters. The election is progressing with great spirit—the indications are that the vote will be close and the heaviest ever polled here. The Democrats are sanguine of carrying this city, although a strong defection in the liberal German vote is discovered to-day. The Republicans claim that they have this county. They have made extraordinary efforts to get the country vote and are sanguine of carrying the county by 2,500. The Democrats claim that the majority outside of the reserve will increase so as to balance. Both State Central Committees telegraph here that they are confident of the State—the Democrats by 20,000, and the Republicans by 27,000 majority.

There are Republican gains, and Democratic committee-men concede Cuyahoga county a majority of 3,000, while it may go higher. Two years ago the Republican majority was 2,600. Youngstown, Wastoney county, three wards gives Allen a majority of 76—Democratic gain of 266. Private dispatches says Allen will carry Youngstown by a majority of 900—a gain of 165 over 1875.

The city of Columbus, first ward, gives a Republican majority of 115—Republican gain of 115. Third ward gives Republican majority of 1,170—Republican gain 34.

First ward 361, second 414, third 206, sixth 1,264, eleventh 250, fwelfth 800—all Hayes' majority. Other wards unheard from.

TOLEDO, October 12—First ward Hayes' majority 250, second 212, third 363, Hays' majority in the city 428—in the county 800.

COLUMBUS, October 12.—At this hour, 6 P. M., both parties are confident they have carried the State, but it can't be conjectured, as the polls have just closed. Indications from dispatches received from both headquarters and from nearly all parts of the State, the vote of to-day has been larger than ever before at any State election excepting the year of the Presidential election. The election for the most part of the day has been orderly.

The vote is running remarkably close in this city. It is the expression of the leading Democrats that Allen's majority will be very small, if anything.

LITCHFIELD, October 12.—Number of votes cast 424—Republican majority 95.

MEDINA, October 12.—Whole number of votes cast, 323—Republicans 253, Democrats 70—Republican majority 183; gain of 200.

OBERLIN, October 12.—Hayes 850; Allen 140. Republican majority 710—gain 153.

WELLINGTON, Oct. 12.—Whole number of votes cast 621; Hayes 383.

CINCINNATI, October 12.—Reports from 34 precincts made from the northern part of the State show a Republican gain of 6,000.

OSTABULA, October 12.—In this county Harpersfield township gives Hayes 244, Allen 4. Union township, Hayes 164, Allen 74. Roden, Hayes 128, Allen 38. Trumbull county, Bristol, Hayes 218, Allen 75. Riddlefield, Hayes 151, Allen 49.

WASHINGTON.

WASHINGTON, October 12.—If Hayes is defeated for the gubernatorial chair in Ohio, the President will appoint him Secretary of the Interior. This is the reason for the delay in announcing a successor to Delano. It can be stated on the authority of Attorney General Pierrepont, that up to the present time there has been no selection by President Grant of a successor to Secretary Delano, nor is it thought there will be until the return of the President to this city.

To-day Judge Pierrepont advised Mr. Cowan to refrain from signing any papers as acting secretary, as the ten days' vacation having expired his signature would not be legal.

It is believed that up to yesterday President Grant had determined upon Delano's successor, but that for some reason, yesterday, he communicated with members of his cabinet by teleg.aph, advising them of the revocation of his choice. It is, moreover, believed that up to two o'clock yesterday, the appointment was intended to have been given to Judge Alonzo Taft of Ohio.

PENNSYLVANIA.

PHILADELPHIA, October 12.—A serious accident occurred at the Centennial grounds this morning. A large portion of the agricultural building, which is a large wooden shed, fell, and fifteen or twenty workmen were severely hurt. Two have since died.

LOUISIANA.

NEW ORLEANS, October 12.—A special from San Antonio, says General Hatch was not arrested as reported. Deputy Sheriff Meners, of Kenney county, attempted to execute three capiases, when General Hatch and his officers denounced and threatened the official, who drew his revolver and threatened to shoot the General if he laid hands on him. The sheriff was obliged to retire without executing the writings. The sentiment at headquarters does not sustain General Hatch. The affair excites considerable comment.

An official statement from Dr. C. B. White, President Board of Health, dated to-day, says no attack of yellow fever has occurred since October 4. With the present state of the weather, it is not unreasonable to expect a continuous fine public health.

NEW YORK.

NEW YORK, October 12.—A Paris special says that the two young Americans, Paine and Riggs, who fought a duel in the Paris suburbs, belong to good families. Paine's wound is not serious.

ALABAMA.

MOBILE, October 12.—A livery stable man, named Smith, was thrown from his gig, this morning, by a runaway horse and had his skull fractured.

An accident occurred to the steamer Mary on the Alabama river, yesterday afternoon, caused by her guards giving way with about 250 bales of cotton. One man, and a cabin boy named McDaniels, went overboard. McDaniels has not been found.

The weather is cool and promises frost.

Commercial.

MONTGOMERY COTTON MARKET.

October 12.—Market firm, with good demand, at the following quotations:

Ordinary	10@11
Good ordinary	11@11¼
Strict good ordinary	11¼@11¾
Low Middling	11¾@12
Middlings	12@—

New York Market
COTTON.

NEW YORK, October 12.—Spot cotton closed firm, as follows: Ordinary 11½c; strict ordinary 12c; good ordinary 12¼c; low middlings 13c; strict low middlings 13¼ cents; middlings 13⅝ cents; good middlings 14 cents; strict good middlings 14¼ cents; middling fair 14½ cents; fair 15⅜ cents; sales to spinners 600 bales; exports 850.

Receipts at all ports to-day 20,850 bales; exports to Great Britain 6,718 bales; exports to the continent 958 bales; stock at all ports 201,887.

Freights closed steady.

Sales for future delivery closed barely steady, sales 17,500 bales, at the following quotations:

October	13 9-32@— cents.
November	13 13-32@13 14 cents.
December	13 —@— cents.
January	13 13-16@13 30 cents.
February	13 9-32@13 7-16 cents.
March	13 17-32@13 23 cents.
April	13 23-32@— cents.
May	13 15-16@13 32 cents.
June	14 5-32@14 10 cents.
July	14 9-16@— cents.
August	14 —@— cents.

MONETARY.

Money closed at 5@6—. Gold closed at 116. State bonds neglected. Stocks closed weak and lower.

STATE BONDS.

Alabama 5s, 1883, 85c; 1886, 85c; 88, 1886, 35c; 1888, —c.

Georgia 6s, 1886, 78, new, 100c; endorsed, 98c; gold bonds, 86c.

North Carolina 6s, old, J. & J., 19c; A. & O., 19c; R. R. J. & J., 50c; A. & O., 50c; off J. & J., 35c; A. & O., 35c; funding act 1866, 19c; 1868, 19c; new J. & J., 19c; A. & O., 19c.

PROVISIONS.

Sugar—Steady; common 5½c; low fair 5⅞@6⅜; yellow clarified 10@10⅜c; white clarified 10⅝@11c.

Molasses—Common 40@45c; fair 50@55c; prime 60@65c; strictly prime 60@62c; choice 65@70c.

Corn—Sacked, dull.

Flour—Common $4.25; choice extra $5.50; superfine $5.25; X $6.00@6.50; good XXX $7.00.

Charleston Market.

CHARLESTON, Oct. 12.—Cotton steady; receipts 3627 bales; sales 1400 bales; middlings 13½; stock 21,199.

Savannah Market.

SAVANNAH, Oct. 12.—Market steady; receipts to-day 32 1; sales 2147 bales; middlings 13c; stock on hand 26,421 bales.

Boston Market.

BOSTON, Oct. 12.—Cotton quiet; receipts — bales; sales 60 bales; middlings 13½; stock 4757 bales.

Mobile Market.

MOBILE, Oct. 12.—Cotton market is quiet; middlings 12½@— cents; net receipts 546 bales; sales 2700 bales; exports to continent —— bales; stock on hand 19,477 bales.

New Orleans Market.

NEW ORLEANS Oct. 12.—Cotton demand good; middlings 12¾@— cents; net receipts 4,807 bales; gross — bales; sales 4500 bales; shipments to Great Britain, 3056 bales; stock on hand 49,155 bales.

St. Louis Market.

ST. LOUIS, Oct. 12.

Flour—Quiet and unchanged; common medium superfine winter grades $3.75@4.25.

Wheat—Firmer; No. 2 red winter at $1.25@1.58.

Corn—Quiet; —@—c. for No. 2 mixed.

Oats—Higher; No. 2 mixed 37c.

Rye—Steady; 64@—c.

Barley—No. 2 at $1.30.

Pork—quiet; $22.12.

Bacon—Firm; shoulders 10½c; clear 15½@14c.

Lard—Nom'l; steam rendered 13½c.

Whisky—Dull; $1.15.

Chicago Market.

CHICAGO, Oct. 12.

Flour—Easier; shipping extra $5.00

Corn—Weak; old 57½

Oats—Higher 32½.

Rye—Dull spring, 72½c.

Whisky—Quiet $1.13½.

Cincinnati Market.

CINCINNATI, Oct. 12.

Pork—Firm, 22.61@22.50.

Bacon—Firm; shoulders 9½c; clear rib; Whisky—Steady in good demand $1.12.

13½c; hams 13½c.

Cut Meats—Firm; shoulders 8½c; clear rib 11c.

Lard—Quiet, steam prime 13@13½c

Notice to Tax-Payers.

Alderman Ferguson offered the following resolutions, which were adopted:

RESOLVED, That the City Clerk is hereby instructed to make a deduction of three per centum on all taxes paid to the city during the month of October, 1875, and a deduction of two per centum on all taxes paid to the city during the month of November, 1875.

RESOLVED, That the City Clerk publish this resolution in the city papers for two days.

W. B. HUGHES, City Clerk.

October 5, 1875. d21

CHEAP

Candy Store,

51 MARKET STREET,

Under Lukin's Photograph Gallery.

SIGN OF THE BIG KEYS.

CANDIES received fresh every day; finest stick Candy 20 cents per pound, 7 or SIX pounds for one dollar.

Best FRENCH CANDY Fifty cents per pound.

Al 9[illegible] J. R. WING'S.

Sign of the Big Keys, 51 Market st.

Albemarle Female Institute

CHARLOTTESVILLE, VA.

Nineteenth annual session begins first of September. For circular giving Faculty and expenses, address

R. H. RAWLINS, M. A., Principal.

MANEGOLD & SPEARS,

Candy Manufacturers,

WHOLESALE AND RETAIL.

We have established ourselves in the Candy business and can supply the trade at lower prices than ever furnished in the city. We keep always on hand a large stock of

10c. 10c

HOME-MADE CANDIES. 10c

10c. 10c

Made fresh every day, warranted pure, at 25 cents per pound. STICK CANDIES at 25 cents. We do all kinds of

ICING AND ORNAMENTING OF CAKES

at the lowest prices. Call and see our goods; we charge nothing for examining or sampling. "Live and let Live," is our motto.

☞ Thankful for past patronage; we ask a continuance.

MANEGOLD & SPEARS,
21 Montgomery Street.
(Next to Dozier's Bakery.)
sept14

$10 to $500

Invested in Wall Street stocks often leads to fortune. A 72 page book explaining everything, sent free by Jesse R. Grant, of the Wall Street Review.

SENT FREE. Bankers and Brokers, 72 Broadway, New York. 4w

WESTERN & ATLANTIC RAILROAD AND ITS CONNECTIONS.

"Kennesaw Route."

The following schedule takes effect June 5th, 1875:

NORTHWARD.

	No. 1.	No. 3.	No. 11.
Leave Atlanta	4 10 p. m.	7 00 a. m.	2 45 p. m.
Ar. Cartersville	6 14 p. m.	9 2 a. m.	4 51 p. m.
Ar. Kingston	6 4 p. m.	9 56 a. m.	5 07 p. m.
Ar. Dalton	7 32 p. m.	11 14 a. m.	6 35 p. m.
Ar. Chattanooga	10 25 p. m.	1 50 p. m.	

SOUTHWARD.

	No. 2.	No. 4.	No. 12.
Leave Chattanooga	4 00 p. m.	7 00 a. m.	
Ar. Dalton	7 41 p. m.	10 41 a. m.	1 00 a. m.
Ar. Kingston	9 20 p. m.	12 02 p. m.	4 19 a. m.
Ar. Cartersville	10 12 p. m.	12 47 p. m.	5 18 a. m.
Ar. Atlanta	12 05 p. m.	2 30 p. m.	7 20 a. m.

Pullman Palace cars run on Nos. 1 and 2, between Nashville and Atlanta.

Pullman Palace cars run on Nos. 3 and 4, between Louisville and Atlanta.

☞ No change of cars between Cincinnati, New Orleans, Mobile, Montgomery, Atlanta and Baltimore, and only one change to New York.

Passengers leaving Atlanta at 4.00 p. m. arrive in New York the second afternoon thereafter at 4.05 p. m.

Excursion tickets to the Virginia Springs and various summer resorts will be on sale in New Orleans, Mobile, Montgomery, Columbus, Macon, Savannah, Augusta and Atlanta, at greatly reduced rates 1st of June.

Parties desiring a whole car through to the Virginia Springs or to Baltimore, should address the undersigned.

Parties contemplating traveling should send for a copy of KENNESAW ROUTE GAZETTE, containing schedules, etc.

☞ Ask for tickets via "Kennesaw Route."

R. W. WRENN,
Gen'l Pass'ger and Ticket Agent, Atlanta, Ga

$1,200,000 IN PRIZES

CAPITAL PRIZE $100,000.

11,000 Prizes, amounting to $1,200,000!

Will be Drawn	June 30, 1875
Will be Drawn	Sept. 30, 1875
Will be Drawn	Dec. 31, 1875

WHOLE TICKETS $20; HALVES $10; QUARTERS $5.

Prize payable in full and no postponement of drawings take place.

Address, for Circulars and Circulars,

MURRAY, MILLER & CO.,
P. O. Box 2446. St. Louis, Mo.

KEPLINGER'S PHŒNIX PICKERY.

Notice to the Public.

Ginning and Packing Cotton!

The undersigned respectfully informs the public that he is now prepared to gin and pack cotton and in future will charge $4 per bale, and guarantees to do the work of ginning and packing as well and more quickly than can be done elsewhere. All cotton brought in the morning will be ginned and packed and delivered the same day, and satisfaction guaranteed. He pays the highest price for seed cotton, and pays 12½ cents per bushel for cotton seed.

E. F. KEPLINGER.

The Pee Dee Herald

PUBLISHED EVERY WEDNESDAY,

—AT—

WADESBORO, N. C.

Only One Dollar Per Year.

Bright, Cheerful, progressive, always up to the advanced thoughts of the times, the HERALD shares fairly with the leading journals of the day. It is on the side of Christianity.

THE HERALD is devoted to the family circle. It contains original and selected stories, wit, humor, etc. Every family in the land should subscribe for it. It is low price—only one dollar—places it in the reach of the poorest in the land. We pay all postage.

Read What the Press Thinks of Us:

The Pelkton (N. C.) Ansonian says: The Herald is one of the neatest papers in the State.

The Concord (N. C.) Register says: We congratulate our friends of the Wadesboro Herald upon the fine appearance of their paper.

The Piedmont (N. C.) Press says: The Herald is a respectable sheet, full of news and other interesting reading matter.

The Herald is a first-class family paper, having some of the ablest writers in North Carolina attached to its staff. There is enough reading in it to make one laugh for a week—enough to keep you jolly until the next comes.—Rockmart (Ga.) News.

STOCK PRIVILEGES.

$10. $100 $50,000

Often realize immense profits when invested in **Stock Privileges.** Circulars containing full explanation of the mode of operating, and quotations prices of all Stocks dealt in, at the

New York Stock Exchange,

sent free on application to

SIMONSON, BARREIRAS & CO.,
BANKERS & BROKERS,
Opp. N. Y. Stock Exchange, 6 Wall Street, N.Y.
june20dlyw1y

STAUNTON FEMALE SEMINARY.

Rev. J. J. MILLER, A. M., Principal.

Prof. E. Louis Ble (late of Virginia Female Institute), Professor of Music Department, with 12 additional teachers and officers. Expenses very reasonable; extravagance in dress prohibited; first class boards; instruction thorough; location the best in Staunton. Send for Catalog e, with cut of buildings and terms to J. J. MILLER, Staunton, Va. 7:28 1m

THE SOUTHWEST.

(Established 1870.)

A Representative Paper of the West and South.

Largest circulation of any paper in the Great Southwest. Only $2 per Year. Send 10 cents for specimen copies, giving name of paper in which you read this advertisement. Address

Z. T. HEDGES, Pub. "The Southwest,"
North Springfield, or Springfield, Mass.

S.S. PAPERS FREE! The Little Sower—Cheapest, Handsomest and Best Sunday School paper. Christian, undenominational, anti-sectarian. Weekly, 80c. per year; Semi-Monthly 50c.; Monthly, one year, 25c.

The Morning Watch—Lesson Paper, contains hints, notes, outlines and lessons. 20c. per year.

The Lesson Leaf—8 pages monthly, with each less than a separate leaf. "Best in the world" so people say. 4 pp. per year. All these papers free for the rest of 1875 to those subscribing now for 1876.

W. W. DOWLING, Pub'r, Indianapolis, Ind.

ARTIFICIAL LIMBS of the best patents at reduced prices. Each leg may be fully tested before payment is required. Special inducements to both Northern and soldiers in the South. For terms, etc., address

CHAS. A. EVANS, Manufacturer,
152 W. 4th st., Cincinnati, O.,
or S. W. cor. Market and 4th, Louisville, Ky.

First premium wherever exhibited. 9-14tfw4y

BLANKS,

Blanks,

Blanks.

All kinds of Blanks used by

CIRCUIT COURTS,
CHANCERY COURTS,
JUSTICES COURTS,
COUNTY OFFICIALS.

CROP LIENS, MORTGAGES, ETC.

Orders from all parts of the State solicited and promptly filled. Satisfaction guaranteed.

T. C. BINGHAM & CO.,
Nos. 90, 92 and 94 Perry street,
Montgomery, Ala.

A FORTUNE IN IT. Every family buys 1 Sewing Agents. Address, G. S. WALKER Erie, Pa. 4w

LOCAL AGENTS WANTED.

An Agent Wanted for each Town and County in the United States.

Parties desiring to act as agents must accompany their application for agency with recommendation as to character and responsibility from and signed by the Editor of a newspaper published in the town of county for which the agent proposes to act. The agency is to sell the bonds of the Industrial Exhibition Company.

Bonds $20 Each.

The Industrial Exhibition Company will furnish agents with Circulars, etc., etc.

Each newspaper published in the town where agent is located will, as soon as agency is established, be given an advertisement, advertising such agency and the company, and fully explaining the plans, purposes and objects of the company. Such advertisement will continue in such papers as long as agency is successfully conducted.

The Industrial Exhibition Company is the first to adopt the plan so long in use by the European governments of issuing bonds where the principal is made secure and not risked, but where there is a chance for a large premium. An investment of $20 is sure to return to the investor $21—one dollar more than cost—and the holder of a $20 bond may obtain a premium either of $50, $100, $250, $500, $1,000, $5,000, $10,000, $25,000 or $100,000. The interest, which is substantial, distributed to all the bondholders pro rata, is in this loan thrown in, by chance. The purchaser of a bond knows he will receive back his investment, with a small rate of interest added, and in consideration of taking this small rate of interest, he has a chance in the above named premiums, which are simply the distribution of interest on the whole loan.

Each bond participates in four drawings each year, until it has drawn a premium, when it is surrendered, the premium paid, and the bond cancelled.

The Industrial Exhibition Company, under a special charter, granted by the State of New York, is given authority to issue these bonds. The Legislature of the State, recognizing the great benefits which will arise from the success of this enterprise, have exempted all the real estate and property of the company from taxation and assessments for five years, and has also conferred other great privileges.

Every American who understands the purposes of this company will of a necessity, feel a pride in aiding it to a successful termination.

Each individual who buys a bond becomes an owner and an interested party, and who in the way "I added to erect in our country the most magnificent building the world has ever seen, a palace which, in truth, represents the industry, energy and mechanical genius of the American people."

The manufacturers and the inventors of America are peculiarly interested in the success of this enterprise, for the reason that it is to be their home, where all their inventions and manufactures can be exhibited and sold.

The building will contain 5,329,000 square feet of space.

Purchasers desiring Bonds before an agency is established where they reside, will communicate direct with this office, from where they can be supplied.

Parties desiring to act as agents or to purchase bonds will address

INDUSTRIAL EXHIBITION CO.,
No. 12 East 17th Street,
BET. B'WAY & 5th AVE.,
NEW YORK CITY.

NOTE.—All moneys by draft on New York, or Express, or postal order—charges paid by sender. 8:20w

NOTICE—

TAKEN UP on September 28, 1875, one large red COW, with a red spot on her hip, one ear sloped off, and a hole in the other. Also, one brindle COW, with crumply horns run into her forehead. The owners can get them by paying for this notice and cost for keeping them.

WM. COX,
At Pickett Springs.
oct7-2t

OLD PAPERS! OLD PAPERS

OLD PAPERS.
OLD PAPERS,
OLD PAPERS,
OLD PAPERS.
OLD PAPERS.
OLD PAPERS
OLD PAPERS.
OLD PAPERS.
OLD PAPERS.
OLD PAPERS.
OLD PAPERS.
OLD PAPER

DAILY STATE JOURNAL.

WEDNESDAY, OCTOBER 18, 1876.

Agricultural Department.

N. B. CLOUD, - - - Agricultural Editor.

SCARCITY OF MONEY IN THE COUNTRY.

We resume the further consideration of this important subject in the hope that we may evoke the attention of practical planters to the inquiry. A thorough canvass of the whole subject, as to its cause, effect upon our plantation industries and the proper remedy affording relief assures itself alike to every planter in the country, both large and small. We are aware that there is an objection to the position we assume, as the best and only true means of relief, by the impractical planter, who does not live on his plantation or operate the same under his own personal supervision. But we intend to adduce facts from the experience of practical men to show that the plantation policy we advocate is the only true means of relief and that it is an entirely practical policy. The objection of such men is, that ours is a purely cotton growing region in both soil and climate and that grain, the grasses and grazing can only be made a success in higher latitudes, where cotton does not succeed. This erroneous opinion is quite prevalent among planters.

Now we propose to show that such opinion is ill favored and untrue, and in doing so we solicit the candid attention of our readers to the prosperous condition of the Southern States, previous to the monopoly of cotton as a market crop in these latitudes. Previous to and up to 1820, the Southern planters of South Carolina, Eastern Georgia, and Southern North Carolina grew grain and stock in abundance, besides tobacco, hides and indigo, and they exported these articles largely. But we will give here an extract from an article in the September number of the *Rural Carolinian*, over the signature of "S." by a writer well versed doubtless in the past history of Carolina industries:

"Three quarters of a century ago South Carolina exported bacon, flour, tobacco, hides, rice, indigo, etc. There was hardly a farm in the country that did not furnish live stock of all kinds necessary for its operation. At one time, in the single Parish of St. John's, a hundred and fifty to two hundred thorough bred horses could be furnished in the shortest time for military purposes. Everything was forthcoming from the farm that was necessary to support a people. How is it now?"

This is what the Cotton States did before the growing of cotton was the fashion, grew and cured bacon to export! It was necessary to grow grains to make exportable bacon; they raised wheat and exported flour, they exported tobacco, hides and indigo. The reader may observe that besides tobacco and indigo we are prepared exclusively for export, these Carolina planters made more grain than was necessary for the plantation use, for the family and stock, which enabled them to make bacon and flour for export and in addition to this, they raised fine horses for all necessary plantation purposes and to spare. We were born, raised and educated in South Carolina, and though our experience does not date back three-quarters of a Century, we distinctly recollect back to 1813-20 that the planters of Edgefield and all that surrounding country, grew their own grain, put up their own bacon and their own home made flour, besides raising their plow and riding horses—a mule then being rather a curiosity! And these planters had begun to plant large fields of cotton. There was then good money, and plenty of it in the country for all practical purposes. There were no mortgaged crops then, the planter hauled his cotton to market and sold it and brought the money home; he had no *back load of western bacon, western corn or western flour.* Nothing but iron and salt for the plantation and sugar and coffee for the family.

We are gratified that we have had at hand in this experience from South Carolina, which our own personal knowledge so entirely corroborates, because the lands of South Carolina are hardly a fair average in point of fertility to the lands of the cotton States south and southwest of her, therefore what her planters have done in the past in producing their plantation supplies at home, her present planters and those of other cotton States may produce again. All that is necessary to make the demonstration practical is a manly will and fixed determination.

Again, many of our planting friends say our policy is not tenable, unless we first determine to make less cotton; in other words, that we cannot make 3,750,000 bales and make the breadstuffs and raise the stock necessary for our home supplies. Now we assume the position that we do not produce a bale of cotton more than we should, if, with it, we grow our own grain and raised the stock necessary to the wants of the plantation; and we assume further, that such production is an achievement entirely within our ability. We were at some pains a month or so ago to look up the necessary statistical information showing the approximate number of acres seeded to cotton in the planting States for the average crop of cotton of the country; we also presented the crop (bales) in round numbers. The acreage seeded to cotton about 11,000,000 acres—the crop 3,750,000 bales. Now we have shown in previous numbers, and in our own personal experience on the plantation demonstrated the fact that it is cheaper to grow a bale cotton on an acre of land than on any larger area of land. If this hypothesis be true, the experience of many planters in various sections of the country who have applied the proper culture to cotton have demonstrated the fact. Then contemplate, if you please, the waste in plantation machinery and mule force, cost of labor, waste of seed and rent of land lost in seeding and attempting to cultivate 11,000,000 acres of land to produce 3,750,000 bales of cotton, that might, under proper tillage, be more cheaply and certainly grown on 4,000,000 acres! Then we assume further and assert, that on the 7,000,000 acres unnecessarily seeded to cotton, if properly prepared, seeded and cultivated in grains and grass, corn, oats, wheat, rye and barley and millet, and guinea-grass, we should realize from it all the bread stuffs needed in the country, raise all the stock we might want for plantation purposes, mules, cattle, sheep and swine, and export a little too with our cheaply grown cotton.

But we have promised to sustain our position by the experience and testimony of planters known to the people of the planting States. To this end we quote from some rules on planting as practiced by and written out by Mr. David Dickson of Sparta, Georgia. We beg the reader's careful attention to these extracts—as they bear directly on that deep, thorough tillage and fertilization in the preparation of the land to be seeded to cotton, which we know from experience to be essential to the successful production of cotton, and which we so strenuously advocated. Mr. Dickson says:

"A cotton plant, to stand two week's drouth, must have four inches soil and six inches subsoil; three weeks—six inches soil and the same subsoil; four weeks—eight inches soil and the same subsoil?"

"If you prepare your land and carry out this plan well, and manure liberally, you may expect from four hundred to one thousand pounds of lint cotton per acre."

"Fertilizers bring a crop of bolls on the cotton early."

"Apply one half of all labor and land to make full supplies of all kinds that are needed on the farm, and enough to spare for those engaged in other pursuits, and you will have more money than if the whole was employed in making cotton."

This is the experience and advice of a planter, who has made the growing of cotton a success, in connection with raising all his plantation supplies at home—grain, bacon, bread and stock! This is done by proper preparation of the soil before seeding—hence no climate contingencies seriously effect his growing cotton to present 500 *to* 1,000 *pounds of lint per acre.* How many such acres would it take to produce the crop of the country—3,750,000 bales?

NEWS SUMMARY.

THE Black Hills Commission haven't succeeded in purchasing any Hill, and consequently return in anything but a Hill-arious frame of mind.

IT's an ill wind, etc, the Texas cyclone proves to have been of some benefit to Galveston, as it has washed out and deepened the channel several feet over the bar.

The Catholic Total Abstinence Union of America closed its convention in Cincinnati. The convention will be held in Philadelphia next year.

The constitutional amendments in Connecticut have probably been adopted by an overwhelming majority.

Hazing has broken out again in Harvard, and many of this year's freshmen have been most cruelly and disgracefully maltreated.

The hog crop for the year is estimated at 18,000,000 head, and it will soon be time to begin salting it down.

A Parisian who died recently, and whose name is unknown, left $60,000 for the erection of a colossal statue of France on the summit of the Arc de Triomphe.

A disease, the character of which has not yet been ascertained, prevails among hogs in the vicinity of Columbus, Ohio. About one thousand have died in Hamilton township in one month.

The annual meeting of the Western New York Conference of the Methodist Episcopal Church held its final meeting at Buffalo a few days ago. Appointments of pastors for the ensuing year for different districts were made.

Daniel Webster's Marshfield estate is now reduced from 1,500 acres to nearly the original purchase of about 400 acres, but the homestead retains the characteristics of its old ownership, though most of the works in the library have been removed for sale.

The Convention of Fire Engineers have decided to meet next year at Philadelphia. Among the reports presented last evening was one recommending that the position of Chief Engineer should be permanent and free from politics, and that a patrol and salvage crops be established in all cities of 50,000 or more inhabitants.

Speaking on British agriculture, Mr. Dodson, M. P., recently said: "Taking the kingdom through, according to the best estimates of the wheat harvests generally, the wheat crop will be from fifteen to twenty per cent below the average, and that means that our native acres instead of producing bread enough to fill the mouths of 18,000,000 out of 32,000,000 in the United Kingdom, will only produce enough for 13,000,000 to 14,000,000, and the rest will have to be made up by importation."

A London publisher has issued the smallest Bible in the world, being 4½ by 2⅞ inches, half an inch thick, on thin, opaque, India paper, weighing less than 2½ ounces, and can be sent through the post for a penny.

DISCOVERY OF A NEW PLANET.—Professor Henry, of the Smithsonian Institution at Washington, received a cable telegram from Professor Faerster, of the Berlin Observatory, announcing the discovery by Perratin of a new planet of the twelfth magnitude in right ascension 23 deg. 44 min., south declination 6 deg. 36 min., with a daily motion south of four degrees.

In Key West the Republicans have nominated for Mayor Carlos Manuel Cespedes, son of the late President of Cuba, and for Tax Collector another American-ized Cuban, Tiburcio Torres. The Cubans represent a large proportion of the population of Key West.

It is stated that the Spanish Cortes will be opened January 4, 1876, the anniversary of King Alfonso's entry into Madrid.

It is reported that a rising has occurred in the Pyrenees against the exactions of the Carlist soldiers.

A special to the New York Graphic says: A rough canvass of Ohio has been made by the two parties, and the result is that the Democrats claim that Allen will be elected by 15,000 majority, while the Republicans claim that Hayes will have 20,000 majority.

Think of it. Minnesota's population has increased thirty-three per cent, since 1870.

TURKISH FINANCES.—The Sublime Porte has decreed that during five years from the 1st of January next the interest on and redemption of the public debt be paid half in cash and half in 5 per cent. bonds.

Official Railroad Time Table.

Giving arrival and departure of all trains at Montgomery. Reported and corrected expressly for the DAILY STATE JOURNAL, by Messrs. WOOLSEY & GLENN, General Ticket Agents' Office under Exchange Hotel, where any information as to rates, connections or distances can be obtained.

Tickets sold to all points North, South, East and West.

Calls for the Omnibus or Baggage Wagon left at our office, or at the Exchange Hotel will receive prompt attention.

SOUTH AND NORTH ALA. RAILROAD.

GOING NORTH.

Leaves Montgomery	7.50 a m
Cahera	11.00 a m
Birmingham	1.25 p m
Decatur, via N & D R R	4.30 p m
Nashville, via L & N	10.50 p m
Arrive at Louisville	7.00 a m

Accommodation to Birmingham.

Leaves Montgomery	4.00 p m
Cahera	10.00 p m
Arrive at Birmingham	1.40 a m

COMING SOUTH.

Leaves Louisville, via L & N R R	8.50 a m
Nashville, via N N D R R	5.50 p m
Decatur	11.30 p m
Birmingham	3.45 a m
Cahera	6.00 a m
Arrive at Montgomery	7.05 a m

Accommodation from Birmingham.

Leaves Birmingham	3.40 p m
Cahera	10.30 p m
Arrive at Montgomery	4.00 a m

ROBERT MEEK, Supt.
C. P. ATMORE, Gen. Pass. and Ticket Agt.

WESTERN RAILROAD OF ALABAMA

GOING EAST AND SOUTH.

Leaves Montgomery	7.45 a m
Opelika	10.02 a m
Arrive at Columbus	12.02 p m
"	7.00 p m
Opelika	7.15 a m
West Point	11.45 a m
Atlanta, via A & W P R R	4.00 p m

Selma and West Point Accommodation.*

Leaves Selma	8.35 a m
Arrive at Montgomery	12.45 p m
Leave Montgomery	4.18 p m
Arrive at Selma	7.18 p m
Leave Opelika	7.18 p m
Arrive at West Point	8.40 p m

COMING FROM EAST AND NORTH.

Leave Atlanta	10.00 p m
West Point	2.40 a m
Opelika	3.35 a m
Montgomery	7.15 p m
Selma	8.18 p m
Arrive at Montgomery	7.14 a m

West Point and Selma Accommodation.*

Leave West Point	8.00 a m.
Leave Opelika	9.38 a m
Arrives at Montgomery	2.10 p m
Leave Montgomery	3.10 p m
Arrive at Selma	6.50 a m

GOING WEST.

Leaves Montgomery	8.20 a m
Arrive at Selma	10.58 p m

COMING EAST.

Leave Selma	7.00 p m
Arrive at Montgomery	9.45 a m

E. P. ALEXANDER, Gen'l Manager.
S. D. HEADDEN, Jr., Gen'l Ticket Agent.
*Does not run on Sundays.

MONTGOMERY & EUFAULA R. R.

Summer Schedule.

GOING EAST.

Leave Montgomery	2.45 p. m.
Arrive at Union Springs	7.33 p. m.
Arrive at Eufaula	10.56 p. m.

On meeting the 10.45 a. m. train Northbound from Union Springs with train for Troy, and at Eufaula with Southwestern railroad for all points West. Also with Florida, Atlantic and Gulf Central Railroad for Apalachicola, Jacksonville, Tallahassee, etc.

COMING WEST.

Leave Eufaula	12.45 a. m
Arrive at Union Springs	3.33 a. m
Arrive at Montgomery	7.10 a. m

Connecting at Union Springs with train for Troy, and at Montgomery with all roads for all points north, south, east and west.

EUFAULA ACCOMMODATION.

Takes effect Tuesday, July 20, 1875, at 6 a. m.

EASTWARD.		STATIONS.	WESTWARD.	
Mail Train.	Accommodation.		Accommodation.	Mail Train.
a.m.	a.m.		p.m.	p.m.
5.00	7.00	Eufaula	4.00	6.00
5.20	7.20	Cotchkin	3.40	5.32
6.07	7.52	Barbeville	3.04	5.05
7.04	8.05	Spring Hill	2.25	5.26
7.01	7.56	Midway	2.58	6.03
8.28	8.20	Notch Road	2.39	6.20
9.00		Union Springs	2.00	

The Eufaula accommodation makes close connection with Mobile and Girard train for Troy, Alabama.

E. DUNHAM Supt.
T. P. WELLS, Gen. Ticket Agent.

MOBILE & MONTGOMERY RAILROAD.

GOING SOUTH.

Leaves Montgomery	7.35 a m
Arrives at Mobile	4.35 p m
New Orleans, N O & M A	11.30 p m

COMING NORTH.

Leaves New Orleans, N O & M R R	4.40 p m
"	8.00 p m
Arrives at Montgomery	4.00 a m

G. JORDAN, Superintendent.
GEO. NASON, Gen. Pass. and Frt. Agent.

MOBILE AND GIRARD RAILROAD.

Leave Columbus	3.00 p m
Arrives at Union Springs	8.05 p m
Troy	11.00 p m

RETURNING.

Leave Troy	2.00 a m
Arrives at Union Springs	4.55 a m
Columbus	10.20 a m

W. L. CLARK, Supt.

ALABAMA CENTRAL RAILROAD.

GOING WEST.

Leave Selma	2.50 p m
Arrive at Meridian	11.24 p m

COMING EAST.

Leave Meridian	1.00 a
Arrive at Selma	8.00 a m

JOHN M. BRIDGES, Supt.

SELMA, ROME AND DALTON RAILROAD

GOING EAST.

Leaves Selma	7.55 a m
Arrive at Calera	11.00 a m
Leave Calera	11.05 a m
Arrives at Dalton	8.40 p m

GOING WEST.

Leaves Dalton	9.00 p m
Arrive at Calera	5.50 a m
Calera Calera	7.30 a m
Arrives at Selma	9.30 a m

M. STANTON, Gen. Supt.
RAY KNIGHT, Gen. Ticket Agent.

ALABAMA AND CHATTANOOGA R. R

GOING SOUTH.

Leaves Chattanooga	10.00 p m
Birmingham	9.17 a m
Tuscaloosa	2.02 p m
Arrives at Meridian	11.00 p m

GOING NORTH.

Leave Meridian	9.00 a m
Tuscaloosa	6.30 p m
Birmingham	11.00 p m
Arrive at Chattanooga	10.00 a m

C. H. STANTON, Supt.

MOBILE AND OHIO RAILROAD.

GOING NORTH.

Leave Mobile	10.00 p m
Meridian	4.15 a m
Corinth	1.36 p m
Humboldt	3.12 p m
Arrive at Columbus, Ky	9.15 p m

COMING SOUTH.

Leave Columbus, Ky	5.15 a m
Humboldt	9.40 a m
Corinth	1.50 p m
Meridian	12.05 a m
Arrive at Mobile	7.20 p m

A. L. RIVES, Chief Eng. & Gen. Supt.
CHAS. L. FITCH, Gen. Frt. & Pass. Agent.

SAVANNAH AND MEMPHIS R. R.*

Leave Kellyton	6.15 a m
Arrive at Opelika	10.00 a m
Leave Opelika	2.30 p m
Arrive at Kellyton	6.05 p m

E. P. ALEXANDER, President.
*Does not run on Sundays.

EAST ALABAMA AND CINCINNATI RAILROAD

CHANGE OF SCHEDULE, TO TAKE EFFECT FRIDAY OCTOBER FIRST.

PASSENGER TRAIN, GOING SOUTH.

Leaves Buffalo	7.30 a m
Arrives LaFayette	7.45 a m
Leaves LaFayette	8.00 a m
Arrives Junction	9.15 a m
Leaves Junction	9.15 a m
Arrives Opelika	9.30 p m

GOING NORTH.

Leaves Opelika	3.30 a m
Arrives Junction	3.45 a m
Leaves Junction	3.45 a m
Arrives LaFayette	5.15 a m
Leaves LaFayette	5.30 a m
Arrives Buffalo	5.45 a m

CONSTRUCTION TRAIN GOING NORTH.

Leaves Opelika	1.40 a m
Arrives Junction	11.00 a m

GOING SOUTH.

Leaves Junction	5 a m
Arrives Opelika	9.00 a m

OPELIKA, ALA., Sept. 22, 187.
R. H. KELLY Supt.

ADMINISTRATOR'S NOTICE.

NOTICE is hereby given that on the 29th day of July, 1876, letters of administration with the will annexed on the estate of Hugh Wilson, dec'd, were issued to me, the undersigned, in my capacity as General Administrator for Montgomery county, Alabama, by Hon. Charles W. Buckley, Judge of the Probate Court of said county.

All persons having claims against said estate are required to present the same within the time prescribed by law, or they will be barred.

Persons indebted to said estate will make payment to me. WILLIAM T. HARTHETT,
7-30 dw General Administrator.

WESTERN & ATLANTIC RAILROAD AND ITS CONNECTIONS.

"Kennesaw Route."

The following schedule takes effect June 4th, 1876:

NORTHWARD.

	No. 1.	No. 3.	No. 11.
Leave Atlanta	4.10 p m	7.00 a m	5.55 p m
Ar. Cartersville	6.14 p m	9. 2 a m	8.01 p m
Ar. Kingston	6.42 p m	9.56 a m	9.17 p m
Ar. Dalton	8. 4 p m	11.14 a m	11.35 p m
Ar. Chattanooga	10.25 p m	1.06 p m	

SOUTHWARD.

	No. 2.	No. 4.	No. 11.
Leave Chattanooga	4.00 p. m	8.00 a. m.	
Ar Dalton	5.41 p m	7.04 a m	3.00 p m
Ar Kingston	7.08 p m	9.07 a m	4.19 p m
Ar Cartersville	8.02 p m	9.42 a m	5.18 a m
Ar Atlanta	10.15 p m	11.06 m	9.30 a m

Pullman Palace cars run on Nos. 1 and 2, between New Orleans and Baltimore.

Pullman Palace cars run on Nos. 1 and 4, between Atlanta and Nashville.

Pullman Palace cars run on Nos. 3 and 2, between Louisville and Atlanta.

☞ No change of cars between New Orleans, Mobile, Montgomery, Atlanta and Baltimore, and only one change to New York.

Passengers leaving Atlanta at 4.10 p. m. arrive in New York the second afternoon thereafter at 4.15 p. m.

Excursion tickets to the Virginia Springs and various summer resorts will be on sale in New Orleans, Mobile, Montgomery, Columbus, Macon, Savannah, Augusta and Atlanta, at greatly reduced rates 1st of June.

Parties desiring a whole car through to the Virginia Springs or to Baltimore, should address the undersigned.

Parties contemplating traveling should send for a copy of KENNESAW ROUTE GAZETTE, containing schedules, etc.

☞ Ask for tickets via "Kennesaw Route."

H. W. HUNT,
Gen'l Passenger and Ticket Agent, Atlanta, Ga

$1,200,000 IN PRIZES

CAPITAL PRIZE $100,000.

11,560 Prizes, amounting to $1,200,000!

Will be Drawn	June 30, 1876
Will be Drawn	September 15, 1876
Will be Drawn	December 31, 1876

WHOLE TICKETS $20; HALVES $10; QUARTERS $5.

Prize payable in full and no postponement if drawings take place.

Address, for Tickets and Circulars,
MURRAY, MILLER & CO.,
3-26 P. O. Box 2346 St. Louis, Mo.

KEPLINGER'S PHOENIX PICKERY.

Notice to the Public.

Ginning and Packing Cotton!

The undersigned respectfully informs the public that he is now prepared to gin and pack cotton, and finish the ties and bagging at $1.50 per bale, and guarantees to do the work of ginning and packing cotton in more quickly than can be done elsewhere. All cotton brought in the morning will be ginned and packed and delivered the same day, and satisfaction guaranteed. He pays the highest price for seed cotton, and pays 12½ cents per bushel for cotton seed.

sep14 2m E. F. KEPLINGER.

The Pee Dee Herald

PUBLISHED EVERY WEDNESDAY,

—AT—

WADESBORO, N. C.

Only One Dollar Per Year.

Bright, Cheerful, progressive, always up to the advancing thought of the times, the HERALD takes rank with the leading journals of the day. It is on the side of Christianity.

THE HERALD is devoted to the family circle. It contains original and selected stories, wit, humor, etc. Every family in the land should subscribe for it. Its low price—only one dollar—places it in the reach of the poorest in the land. We pay all postage.

Read What the Press Thinks of Us:

The Polkton (N. C.) Argonian says: The Herald is one of the nearest papers in the State.

The Concord (N. C.) Register says: We congratulate our friends of the Wadesboro Herald upon the fine appearance of their paper.

The Piedmont (N. C.) Press says: The Herald is a sprightly sheet, full of news and other interesting reading matter.

The Herald is a first-class family paper, having some of the ablest writers in North Carolina attached to its staff. There is enough reading in it to make one laugh a week—enough sober sense and jolly mirth the next 51 weeks.—Rockmart (Ga.) News.

PETERS'

Standard Music Books.

The following Music Books are acknowledged to be the best of their class. Parties sending us orders can secure them post-paid, by remitting us the marked price.

The best Piano Inst ructor is
Peters' Eclectic Piano School. Price $3 00
The Best Reed Organ Instructor is
Kinkel's New Method. Price, $2 50
The Best Inst ruction Book is
Ludden's School for the Voice. Price, $3 00
The Best Singing Class Books are
Fairy Echoes. Price, 30 cents.
Song Echo. Price, 75 cents.
Musical Chimes (Female Voices.) Price, $1 00
The Best Collection of Church Music is
Dressler's Selections for Church and Home. Price, $1 50
The Best Sacred and Secular Collection is
The Cluster. for Mixed Voices. Price, $1 50
The Best Glee Book is **The Ne Plus Ultra,** for Mixed Voices. Price $1 50
The Best Glee Book for Male Voices is
The Sangerfest. Price, $1 50
The Best Guitar Inst ructor is
Holland's New Method. Price, $3 00
The Best Guitar Music is
The Amateur Guitarist. Price, $2 50
The Best Magazine of vocal Music is
Peters' Musical Monthly. Per Year, $4 00
Nos. 1, 2, 3, 4, 6, 7, 8 and 9 now ready, price 30 cents each.
The Best Magazine for Easy Piano Music is Peters' Parlor Music.
Nos. 1 to 6 now ready. Price, 30 cents each.
The Best Magazine for Advanced Piano Players is LA CREME DE LA CREME. Per Year, $4 00
Nos. 1 to 21 now ready. Price, 30 cents each.

Published and mailed, post paid, by

J. L. PETERS, 843 Broadway
sep9tf NEW YORK.

STEEL RAIL—DOUBLE TRACK!

BALTIMORE & OHIO R. R.

the only route by which holders of through tickets to New York and Boston are enabled to visit the cities of

BALTIMORE,
PHILADELPHIA,
NEW YORK and
BOSTON

the cost of a ticket to New York or Boston only with the privilege of visiting

Washington City Free!

It is the ONLY ROUTE from the West to Washington City without a long and tedious transfer through Baltimore.

The only line running magnificent day cars and

PULLMAN'S PALACE

Drawing-Room Sleeping Coaches

from St. Louis, Louisville, Cincinnati and Columbus to Baltimore and Washington without change.

Tickets for sale at all Ticket Offices in the South and West.

J. M. COLE, Gen'l Ticket Agent, Baltimore, Md.
SIDNEY B. JONES, Gen'l Pass. Agent, Cincinnati, O.

SCHENCK'S PULMONIC SYRUP, FOR THE CURE OF CONSUMPTION, COUGHS, AND COLDS.—The great virtue of this medicine is that it ripens the matter and throws it out of the system, purifies the blood, and thus effects a cure.

SCHENCK'S SEA WEED TONIC, FOR THE CURE OF DYSPEPSIA, INDIGESTION, ETC.

The Tonic produces a healthy action of the stomach, creating an appetite, forming chyle, and curing the most obstinate cases of indigestion.

SCHENCK'S MANDRAKE PILLS, FOR THE CURE OF LIVER COMPLAINT, ETC.

These Pills are alternative, and produce a healthy action of the liver, without the least danger, as they are free from calomel, and yet more efficacious in restoring a healthy action of the liver.

These remedies are a certain cure for consumption, as the Pulmonic Syrup ripens the matter and purifies the blood. The Mandrake Pills act upon the liver, creates a healthy bile, and removes all diseases of the liver, often a cause of consumption. The Sea Weed Tonic gives tone and strength to the stomach, makes a good digestion, and enables the organs to form good blood. The combined action of these medicines, as thus explained, will cure every case of consumption, if taken in time, and the use of the medicines persevered in. Dr. Schenck is professionally at his office, corner of Sixth and Arch streets, Philadelphia, every Monday, where all letters for advice must be addressed.

CLOTHING! CLOTHING!

IMMENSE STOCK

LATEST STYLES!! FINEST QUALITY!!

LOWEST PRICES!!

J. T. McDONALD & CO.,

WHOLESALE AND RETAIL

CLOTHIERS!

AND DEALERS IN

FURNISHING GOODS.

Have received their

Fall and Winter Stock

—OF—

Men's and Boys' Clothing

—AND—

FURNISHING GOODS

—OF THE—

LATEST STYLES!
MOST ELEGANT PATTERNS!
SUPERIOR QUALITY!
HANDSOMEST NOVELTIES!

Ever Brought to this Market.

Additions will be constantly made of all the NOVELTIES and STYLES as soon as they appear in New York.

Dealing in nothing but MEN AND BOYS WEAR, and carrying by far the

Largest Stock

To be found in the market, we are confident of the ability to UNDERSELL ALL OTHERS.

ALL GOODS WARRANTED

as represented, and will be sold at ONE PRICE, and no DEVIATION.

J. T. McDONALD & CO.,

"The Clothiers,"

NO. 15 MARKET STREET, MO
jly1 ALABAMA.

REMOVAL.

D. S. RICE,

WHOLESALE AND RETAIL

GROCER,

Has removed from his old stand on Court street

95 Commerce Street,

Where he will keep on hand a large and well selected stock of

Staple and Fancy Groceries,
PROVISIONS
And Plantation Supplies,

which will be sold at the

LOWEST MARKET PRICE.

MR. MARK CAMPBELL of Lowndes county, is with this house, and will be pleased to meet his old friends and the public.

QUICK SALES, SMALL PROFITS.

oct7-dlm

MADISON HOUSE

Barber Shop.

JOHN ROSS desires his old friends and all who visit the city to remember that his Barber Shop—first class in every respect—is fitted up in the latest style of fashion, and supplied with everything that a barber needs. Convenient to business generally. Come one, come all.

Se. 6-2m Respectfully JOHN ROSS.

DR. RICE,

No. 37 Court Place,

LOUISVILLE, KY.

A regularly educated and legally qualified physician, and the most successful, as his practice will prove. Cures all forms of Private, Chronic and Sexual Diseases. Spermatorrhœa and Impotency, as the result of self-abuse in youth or sexual excesses in manhood, years or other causes, and producing some of the following effects: Nervousness, Seminal Emissions, Dimness of Sight, Defective Memory, Physical Decay, Pimples on Face, Aversion to Society, Self-Distrust, Confusion of Ideas, Loss of Sexual Power, etc., rendering marriage unhappy or improper, are thoroughly and permanently cured. Syphilis positively cured and entirely eradicated from the system. Gonorrhœa, Gleet, Stricture, Piles and other Private Diseases quickly cured. Patients treated by mail or express. Consultation free and invited, charges reasonable, and correspondence strictly confidential.

A PRIVATE CONSULTATION 160 pages, sent to any address (securely sealed) for thirty (30) cents. Should be read by all. Address as above. Office hours, from 9 a. m. to 8 p. m., Sundays 2 to 4 p. m.
8-31dkw 2m

A FORTUNE FOR $1.

Wyoming Monthly

LOTTERY

Is authorized by an act of the Legislature.

Tickets $1 Each, 6 for $5. One drawing every month.

$250,000 in Prizes. Capital Prize $50,000

6th Extraordinary Drawing.

1 Cash Prize of	$100,000
1 Cash Prize of	50,000
1 Cash Prize of	25,000
1 Cash Prize of	20,000
1,025 Cash Prizes amounting to	$350,000

The first Extraordinary Drawing was presided over by Colonel Patten, Ex-Chief Justice of Florida, and Gov. James, Third Auditor of the Treasury, and conducted by Gov. James, Third Auditor of the Treasury, assisted by two Commissioners. Extraordinary offer! 20 Chances for $10, which amount will be refunded if not drawn. Prizes after the Drawing. Agents Wanted Liberal Pay. For full particulars and Circulars, Address the Manager,

J. M. PATTEE, Laramie City, Wyoming.

THE ALABAMA

Deaf, Dumb and Blind Institute.

Exercises of this Institution, located at Talladega, will be resumed on Monday next, October 9th. J. H. JOHNSON,
oct18dkt Principal.

CHARLES PELHAM,

ATTORNEY AT LAW,

WASHINGTON, D. C.

Prompt attention given all business requiring professional services at Pat. Office.
P. O. B. 666.tf15 aug24dlm

WARRANTED FIVE YEARS!

It requires no Instructions to run it. It can not get out of order.
It will do every class and kind of work.
It will sew from Tissue Paper to Harness Leather.
It is as far in advance of other Sewing Machines in the magnitude of its superior improvements, as a Steam Car excells in achievements the old fashioned Stage Coach.

Prices made to suit the Times,
Either for Cash or Credit.

☞ Send for illustrated Catalogue of STYLES and PRICES. AGENTS WANTED.

Address: WILSON SEWING MACHINE CO.

CLEVELAND, OHIO, CHICAGO, ILL., NEW YORK, N. Y., NEW ORLEANS, LA., ST. LOUIS, MO.

THE GREAT

English Remedy.

The Cordial Balm of Syrienm and Tonic Pills.

Nervous Debility,

However obscure the causes may be which contribute to render nervous debility a disease so prevalent, affecting, as it does, nearly one-half of our adult population, it is undoubtedly fact, that day by day, and year by year, we witness a more frightful increase of nervous affections from the slightest neuralgia to the more grave and extreme forms of

NERVOUS PROSTRATION.

It is of the highest importance, then, that individuals should be able to judge for themselves of their own feelings, if and to what extent they are affected by this insidious enemy to health, and that they should know, if left to run their course unchecked, by the early and prompt application of curative remedies.

NEWARK, Nov. 6, 1874.

DR. LOTHROP: Will you have the goodness to send me a further supply of the Balm, Syrienm and Tonic Pills, as I am nearly out? I have been taking it about five months, and have every reason to be satisfied with its effects. You know what I thought of taking it with a good deal of doubt about it doing me any good, as I had never been accustomed to the use of opium. I thought that nothing short of the drug itself could ever satisfy me; but, rather, I have come to the conclusion that I must continue the opium, and my only hope was that your medicine would furnish me ere by an antidote to its injurious effects. I never so much as dreamed or realized that the Cordial Balm was going to cure me of the habit of taking opium. But I believe it will. I have a especial desire for it now. When I left it off and began to take the Syrienm I felt unmanly for a week or so, but the medicine seemed gradually to offer a few days' rest and I longed for opium began to grow less and less. Sometimes I felt a sort of delirious weakness and a longing for opium rather what I used to call the glorious vestige of departed manhood—but I would find help and strength to overcome the temptation, by taking a few drops of the Cordial Balm. Gratefully yours, N. GREGORY.

WHOLESALE AGENTS.

John F. Henry & Co., New York City.
Weeks & Potter, Boston, Mass.
G. L. Claflin & Co., Providence, R. I.
Seaton & Butler, Hartford, Ct.
Tolen, Hyde & Co., Albany, N. Y.
Van Schaick, Stephenson & Co., Chicago, Ill.

If your Druggists have not got them and they will get it upon from any of the above wholesale drug.

DR. G. EDGAR GOTHROP, Proprietor, may be confidentially consulted by mail or otherwise, free of charge, at his office, No. 125 Court street, Boston, Mass. 7-24dly

DR ROGERS

VEGETABLE WORM SYRUP,

A brave man may suffer pain, when inflicted upon himself, heroically; but he

Cannot See his Child Suffer.

There is no other malady, incident to childhood that is accompanied with more intense pitiable wretchedness to the little sufferers than that

Produced by Worms:

and when the parent fully comprehends the situation he will not delay a moment in securing the most prompt and efficient remedies to insure the destruction of the intruders. This Remedy may be found in

Dr. Rogers' Vegetable Worm Syrup.

Please bear in mind that
ROGERS' WORM SYRUP is the reliable preparation.
ROGERS' WORM SYRUP is a palatable preparation.
ROGERS' WORM SYRUP is liked by children.
ROGERS' WORM SYRUP positively destroys worms
ROGERS' WORM SYRUP leaves no bad effects.
ROGERS' WORM SYRUP is highly recommended by physicians, and is unquestionably the BEST WORM MEDICINE IN THE WORLD.
Price 25 cents. For sale by all Druggists.

BLUE SPRINGS

Great Southern Summer Resort.

The JACKSON HOUSE, at Blount Springs, Ala., will be open for the reception of guests on the 15th of May, and then remains open for the balance of the year.

The water from these springs are highly recommended by eminent physicians and chemists to those suffering from blood, bowel and liver affections. It purifies the blood, and invigorates the feeble and debilitated. For Dyspepsia, nervous diseases, dyspepsia, scrofula, and urine affection of females, etc., it is unsurpassed.

Good hunting and fishing grounds convenient. Dogs and guns kept for use of guests free of charge. Good livery turnouts for riding can be had at moderate rates.

Special attention given to the comfort of invalids.

These Springs are on the South and North Alabama railroad, 22 miles south of Decatur, and 52 miles north of Birmingham. Also, the Northeast and Southwest railroad passes through the town, and the Louisville and Nashville railroad is but a short distance off. Every facility for the speedy and private conveyance to the Springs.

If you wish to restore health, have a good time, or a pleasant resort, come and spend the summer at Blount Springs.

Ample and comfortable accommodations furnished on reasonable terms. For further information and pamphlets, address

J. D. TOWNER,
Proprietor.

A BOOK FOR THE MILLION.

Marriage Guide.

A Private Companion for the Married or those about to be married, containing a full and explicit description of the Anatomy and Physiology of the human system, with a treatise on the Physical Relations of the Sexes in Health and Disease, with Rules for the Management of Infancy and Childhood, and a Medical Dictionary containing a description of all diseases incident to the human family, with their causes, symptoms and treatment, and a valuable collection of Recipes, rendering it a complete work of over two hundred and sixty pages, with numerous engravings, and comprising in one volume more information of importance than can be obtained from any other source. Every page is full of interesting matter, and the whole work is written in a chaste and delicate style

THE WORLD RENOWNED

WILSON

RECEIVED THE

GRAND PRIZE MEDAL,

VIENNA, 1873.

FIVE YEARS!

It can not get out of order.

Attach to Harness Leather.

No Machines in the magnitude of its Our specialty in achievements

Suit the Times,

On Credit.

AGENTS WANTED.

SEWING MACHINE CO.

, NEW YORK, N. Y.,

ST. LOUIS, MO.

PREMIUMS FOR FIELD CROPS

OFFERED BY THE

EXECUTIVE COMMITTEE

OF THE

STATE FAIR

GRANGE PREMIUMS.

Best and largest exhibit	$300 00
Second best and largest exhibit	100 00

FIELD CROPS.

Corn (upland)	$50 00
Corn (bottom)	25
Corn	25
Corn	25
Corn	20
Corn	20
Corn	20
Corn	20
Sweet Potatoes	20
Sweet Potatoes	20
Irish Potatoes	20
Irish Potatoes	20
Timothy Hay	20
Timothy Hay	20
Lucerne Hay	20
Orchard Grass Hay	20
Clover Hay	20
Pea Vine Hay	20
Fodder	20
Field Peas	20
Broom Millet	20

CROPS BY BOYS.

Best variable crop	$50 00
Second best variable crop	25 00
Corn, by boy under twenty	25 00
Corn, by boy under fifteen	25 00
Corn, by boy under ten	25 00

SMALL FARMS.

Best small farm	$100 00
Second best small farm	100 00

EXPERIMENTS IN AGRICULTURE.

Best experiment conducted by the State	240 00
Second best experiment conducted by the State	$50 00
Best experiment reported to the State during the year	50 00

SAMPLE OF CROPS.

Not to be limited to the State o

To be measured by some compe

Affidavit to the accu and the quality of the

Must make affidavit of the actual measurement, and the same, which must be

Must be on exhibition when making the award.

Accompanying entries for character of the the kind, quantity and time of planting, kind of cultivation and implements

Premiums paid as soon as the awards are made.

Executive Committee of the

W. H. CHAMBERS, Chairman.

ICE.

MONTGOMERY ICE COMPANY

THEIR FACTORY has been enlarged and

PURE ARTICLE OF ICE

to consumers, and to dealers,

THE LOWEST PRICE!

MADE TO ANY POINT

at special low rates of

AGE AND PACKING FREE

D. P. WEST.

3m

ALWAYS RELIABLE

YUNG'S

Saloon and Restaurant

The well and popular establishment has been entirely refitted and refurnished throughout, and is complete in every department, to make it retain the liberal patronage long enjoyed, as the Saloon and Restaurant in the city. The services of several years' experience, as well as the old customers and to those who may be counted on a style of fare and attendance equal to any establishment in the city. Polite waiters are attentive.

Oysters, Fish, Oysters and Meats

in their season, always to be had at all hours. Choice WINES AND LIQUORS always on hand.

Polite attention guaranteed.

GIOVANNELLI, Proprietor.

No. 17 Court Street.

MONTGOMERY FEMALE COLLEGE.

THIS INSTITUTION, which comprises three De-

PARTMENTS, viz:

PRIMARY, INTERMEDIATE, and COLLEGIATE,

OPENS ON THE FIRST MONDAY IN OC

For circulars, terms, etc., apply to

THOMAS G. CHILTON

Principal.

NOTICE TO TAX PAYERS.

The Tax Collector, during the month of OCTO- will receive a rebate of four per cent on the amount of State and County Taxes and two per cent on same taxes for November, and two per cent for De-

PAT ROBINSON,

7 3x Collector.

BEAUTIFUL THINGS.

Beautiful feet are those that wander
In modest guise or soiled or fair,
Whose sandal is only printed there.

Beautiful eyes are those that show,
Like crystal pools where heaven sky glow,
Beautiful thoughts that rise below.

Beautiful lips are those which are wet
Long from the heart like sip of birds,
Yet whose utterances prudence girds.

Beautiful hands are those that do
Work that is earnest and brave and true,
Moment by moment, the long day through.

Beautiful eyes are those that see
Or softly moistened or vital fire
In kindly sympathy melted entire.

Beautiful shoulders are those that bear
Cheerfully burdens that others would spare,
Without complaining and doing their share.

Beautiful hearts are those that bless—
Scent rivers of happiness,
Whose hidden fountains but few may guess.

Beautiful twilight, at set of sun,
Beautiful gloaming in which none will run,
Beautiful rest, with work well done.

Beautiful graves, where grasses creep,
Where brown leaves fall, where rain falls deep
Over a sin-sick head? O, beautiful sleep!

For Rent.

FOR RENT—Two Large Store Rooms on [illegible] JOURNAL OFFICE.

Wanted.

WANTED—50 Tons Good Timber Coal. ALABAMA STATE JOURNAL OFFICE.

WANTED—Nice Home located in healthy [illegible] part of city. Address S., care State Journal.

WANTED—A Furnished House, well locat- [illegible] ing, with water, gas, and well to [illegible] Address S. H., care State Journal.

WANTED—For Cash 50 Tons of Good Wood, al- [illegible] dress H., care State Journal.

WANTED—For Cash 50 Tons of Good Lump Coal. [illegible] Apply to STATE JOURNAL OFFICE.

WANTED—To Rent a small School Farm [illegible] Apply at once to P. O. BOX C.

PRESCRIPTION FREE.

For the speedy cure of Nervous Debility, Weak- [illegible] ness, Opium Eating, Drunkenness, Catarrh, Asthma and Consumption. Any Druggist can [illegible] PROF. WILTIN, Charlestown, Mass

NOTICE.

All persons wishing to have their Clean- [illegible] ed Cleaning and Repairing in the best manner, can do so by leaving them at R. C. Davison's Clothing House, No. 31 Market street, and they will be promptly attended to. Work guaranteed. sept GEO. R. DORON.

SAVE YOUR EYES!

Restore your Sight!

PHYSIOLOGY for MILLIONS.

By reading our Little Book—entitled PHYSIOLOGY AND ANATOMY of the EYESIGHT. Tells how to Restore Impaired and Over-worked Eyes; how to Prevent Weak, Watery, Inflamed, Red and Near-sighted Eyes, and all other Diseases of the Eyes.

SENT FREE! Address for it, DR. J. BALL & CO., Paint-ist of 100 page Mailed Free. Send your address to us at once.

Agents Wanted,

Gents or Ladies. $75 to $200 guarantee. Full particulars sent free. Write immediately to DR. J. BALL & CO., Fulton Block, No. 91 Liberty St., New York City, N.Y.

$20 Daily to Agents. $75 for Articles and the best Family Paper in America with 14x20 Chromos, free. ALLCOTT CO., 300 Broadway, N.Y. 4w

BOOK AGENTS WANTED to sell "The Science of Health," by R. V. Pierce, M. D. The most popular medical work ever published; liberal terms. Address Peoples Publishing Co., Buffalo, N.Y. 4w

ALBEMARLE FEMALE INSTITUTE.

Session to open September, with a full Faculty and several new equipments. Health, accessibility, and home like and thorough instruction at this well-known institution. Address R. H. RAMSEUR, M.A., Principal, Albemarle, N.C. 4w

"PSYCHOMANCY, OR SOUL CHARMING." How the ancients fascinated and gained the love and affections of any person they desired, either sex, instantly. This art all can possess, free, by mail, for 25 cents, together with a Marriage Guide, Egyptian Oracle, Dreams, Hints to Ladies, and 100 Secrets. A queer book. Address T. WILLIAM & CO., Pubs., Philadelphia.

Agents Wanted. The CENTENNIAL GAZETTEER of the UNITED STATES. Shows the grand results of 100 years of Free- dom and Progress. New and Complete. Only book containing official Centennial Reports. Agents make from $50 to $200 a month. Address J. C. McCURDY & CO., Pubs., Cincinnati, O. 4w

WHEREVER IT HAS BEEN TRIED

JURUBEBA

IT IS NOT A PHYSIC, but by stimulating the secretive organs gently and gradually removes all impurities, and regulates the entire system.

IT IS NOT A DOCTORED BITTERS, but is a

VEGETABLE TONIC

which assists digestion, and thus stimulates the appetite for food necessary to invigorate the weakened or inactive organs, and gives strength to all the vital forces.

IT CARRIES ITS OWN RECOMMENDATION, as the large and rapidly increasing sales testify. Price One Dollar a bottle. Ask your druggist for it. JOHNSTON HOLLOWAY & CO., Philadelphia, Pa., Wholesale Agents. 4w

New Advertisements.

Send Posta l Card for Specimen Copy of

THE WASHINGTON WEEKLY STAR.

Established 1852.—8 pages,—56 columns.

Address The Evening Star Newspaper Company, Washington, D. C.

SHUN DRUG POISONS.

MEDICINE RENDERED USELESS!

Volta's Electro Belts and Bands are indorsed by the most eminent physicians in the world for the cure of rheumatism, neuralgia, liver complaint, dyspepsia, kidney disease, ache, pains, nervous disorders, etc., female complaints, nervous and general debility, and other chronic diseases of the chest, head, liver, stomach, kidneys and blood. Book, with full particulars free by Volta Belt Co., Cincinnati, O.

$3 SAMPLE FREE and big pay to male and female everywhere. Address THE UNION PUB. CO., Newark, N. J.

$12 a day at home. Agents wanted. Outfit and terms free. TRUE & CO., Augusta, Maine.

FIRST GRAND EXPOSITION of the Permanent Industrial Institute, Pittsburg, Penn., opens Oct. 7, closes Nov. 6. Address A. J. NELLIS, Pres., P. I. I.

$25 a day guaranteed using our Well Augers and Drills. $100 a month paid to good agents. Augur book free. Jilz Augur Co., St. Louis, Mo.

$510,000. ROYAL HAVANA LOTTERY. Distributed every fifteen days.

1 prize	$100,000	1 prize	$30,000
2 prizes, $25,000 each			50,000
854 prizes, amounting to			310,000

Whole tickets $20; quarters $5; twentieths $1. Circulars of information free. Prizes cashed.

A. DONAU & CO., Bankers,

Post-office Box 2089. 21 Park Row, N. Y.

Royal Saxon and Brunswick Government Lotteries constantly on hand.

THE BEST FAMILY MEDICINES,

Tested by popular use for over

A QUARTER OF A CENTURY!

DR. STRONG'S COMPOUND SANATIVE PILLS

cure Consumption, Biliousness, Bowel Complaint, Malarial Fevers, Rheumatism, Erysipelas, and all diseases of Liver, Stomach and Bowels.

Dr. Strong's Pectoral Stomach Pills cure Coughs, Colds, Cramp, Dyspepsia, Sick Headache, Female Complaints, Heart Disease, and all disorders of Chest and Stomach.

$77 A WEEK guaranteed to Male and Female Agents, in their locality. Terms and Outfit FREE. Address P. O. VICKERY & CO., Augusta, Me.

$5 to $20 per day at home. Samples worth $5 free. STINSON & CO., Portland, Maine.

PSYCHOMANCY, OR SOUL CHARMING. How the ancients fascinated and gained the love and affections of any person they desired, either sex, instantly. This art all can possess, free, by mail, for 25 cents, together with a Marriage Guide, Egyptian Oracle, Dreams, Hints to Ladies, and 100 Secrets. A queer book. Address T. WILLIAM & CO., Pubs., Philadelphia.

GIVEN AWAY

To agents and others, male and female, a $50 secret, and beautifully illustrated 100-page Novelty Catalogue. H. F. Young & Co., 29 Broadway, New York. 8-20w12m

STATE MONEY WANTED.

BOUGHT AND SOLD,

—AT—

WOLFFE, HERTZ & CO.,

9-3dlw Cor. Court St. & Court Sq'r.

LOUIS TRIPP'S

Great Central Music House

No. 172 Fourth Street,

LOUISVILLE, KY.

WEBER'S NE PLUS ULTRA

PIANOS,

MANNING'S

Piano Organs.

Everything in the music line from

A GRAND PIANO

—TO A—

Jew's Harp.

New Music

Received daily, at 1 from 2 to 50 copies of every piece published since 1813, now in stock.

ORDERS promptly filled no matter how small the amount.

Catalogues furnished free.

Address LOUIS TRIPP,

8-24dlw12m Louisville, Ky.

PETER'S

NEW MUSIC

Beautiful Waves of the Sea—Song and Chorus. Stewart	20
Darling, Rest your hand in Mine—Song and chorus. Leon	30
Don't Forget me, Mary—Song and cho. Percy	30
Go, False one!—Ballad. Percy	20
How are all at Home?—Song and cho. Percy	20
Jimmie Brown, the Paper Boy—Song and cho. Hays	25
Jennie, the Flower of the Dell—Song and chorus. Hays	25
Jolliest Girl in Town—Song and cho. Stewart	30
O Death, where is thy Sting?—Alice Cary's Dying Hymn—Solo or Tenor 35c., Alto or Base 35c. Giannetti	35
My dear Susette—Quarreling Duet. Leon	30
Her Maiden's Mistake—Arietta. Glover	20
My Little One—Song and Chorus. Percy	20
Put the Right Man at the Wheel. Song and chorus. Hays	25
Sleep, fond-loved One—Serenade. Glover	30
Sweet and Low—Lullaby. Glover	30
Sing me to Sleep, Mother—S. & cho. Stewart	30
The Waiting Heart—Concert song. Torry	30
Thinking of Thee—Ballad. Glover	30
Waiting Love, for Three—Song & cho. Christie	
When Little Mamie died—Song and cho. Hays	

INSTRUMENTAL.

Waltz from Madame Angot's Daughter. Dressler	50
Galop from Madame Angot's Daughter. Dressler	80
Lancers, from Madame Angot's Daughter. Dressler	50
Lily of the Valley—Nocturne. Mayfarth	40
Alice—Polka. Wurzand	40
Fairy Festival—Morceau de Salon. Wilson	75
Waltz from Giroflé-Girofla. Wagner	35
March " " Wagner	40
Galop " " Wagner	40
Pot-pourri " " Wagner	60
Fischer's March Wurzand	30
Close the Shutters, Willie's Dead—Transcribed. Pacher	35
Rose Bower Redowa. Kinkel	30
Florence Waltz Norvel	40

NOW READY.

Nos. 1, 2, 3, 4 and 5 Peters' Household Melodies. Price 50 cents each. Every number contains from 6 to 8 New Songs, Choruses, etc., by the best writers.

Nos. 1, 2, 3, 4 and 5 Peters' Parlor Music. Price 50 cents each. Every number contains several select pieces by Kinkel, Pacher, Becht, etc.

Nos. 1 to 17 La Creme de la Creme. Price 50 cts each. Every number contains at least $4 worth of classic and select Piano Music.

Any of the above mailed, post-paid, on receipt of the marked price.

Address

J. L. PETERS, 843 Broadway, N. Y

P. O. Box 5429.

A FORTUNE IN IT. Every family buys it. Sold by Agents. Address, G. S. WALKER, Erie, Pa. 4w

$10 to $500, in Wall Street often leads to fortune. A 72 page book entitled: "Men and Idioms of Wall Street," explaining everything SENT FREE. JOHN HICKLING & Co., Bankers and Brokers, 72 Broadway, New York.

AGENTS WANTED.

Men or women, $75 a week. Proof furnished. Business pleasant and honorable with no risks. A 16 page circular and Valuable Samples free. Do not delay, but write at once on postal card to F. M. REED, 8th St., New York.

$50 TO $10,000

Has been invested in Stock Privileges and paid 900 PER CENT PROFIT. "How to Do It," a book on Wall St., sent free TUMBRIDGE & CO., Bankers and Brokers, 2 Wall St., New York. 4w

FOR

Coughs, Colds, Hoarseness, AND ALL THROAT DISEASES, Use

WELLS' CARBOLIC TABLETS,

PUT UP ONLY IN BLUE BOXES. A TRIED AND SURE REMEDY. For sale by Druggists generally, and JOHNSTON HOLLOWAY & CO., Phila., Pa. 4w

CAUTION—NOTICE—The Genuine Edition of LIFE and LABORS of

LIVINGSTONE.

(Including the "LAST JOURNALS,") unfolds vividly his 30 years strange adventures, also the curiosities, wonders and wealth of that marvelous country, and is absolutely the only new, complete work. Hence, IT SELLS; just think, 12,000 first 7 weeks. Agents' success would astonish you; more wanted. Send for 17 outfit and positive proof of genuineness. HUBBARD BROS., Pubs., 723 Sansom St., Philadelphia, Pa. 4w

WHEREVER IT HAS BEEN TRIED

JURUBEBA

has established itself as a perfect regulator and sure REMEDY for disorders of the system arising from impurity or acids of the Liver and Bowels.

IT IS NOT A PHYSIC, but by stimulating the secretive organs gently and gradually removes all impurities, and regulates the entire system.

IT IS NOT A DOCTORED BITTERS, but is a

VEGETABLE TONIC

which assists digestion, and thus stimulates the appetite for food necessary to invigorate the weakened or inactive organs, and gives strength to all the vital forces.

IT CARRIES ITS OWN RECOMMENDATION, as the large and rapidly increasing sales testify. Price One Dollar a bottle. Ask your druggist for it. JOHNSTON HOLLOWAY & Co., Philadelphia, Pa., Wholesale Agents. 4w

THE BEST FARM PAPER.

THE NATIONAL

LIVE - STOCK JOURNAL,

PUBLISHED AT CHICAGO.

Is the leading exponent of the Live Stock interests of the United States and Canada. It publishes monthly, on fine book paper, each number containing from 36 to 40 pages, three columns to a page—furnishing in the course of a year over thirteen hundred columns of matter relating to Live Stock. Each number is elegantly illustrated with portraits of noted specimens of the various breeds, and is sent to the mails stitched and trimmed.

The JOURNAL is devoted exclusively to Live Stock, and has separate departments for each kind of stock, as well as the Dairy, and no pains are spared to make it practical and complete in every department.

Generally, over half the products of the farm is consumed on the farm, by livestock of different kinds. If the live stock is of the right kind and judiciously handled, the farm is likely making money. If the stock is not adapted to the farm, or if it is improperly handled, the farm is invariably little or nothing. It is right here that money is made or lost on the farm, and it is a matter of the greatest importance to every farmer that he have a paper devoted exclusively to the breeding and feeding of Live Stock, in which he is so largely interested. Such a paper should be considered "A Farmer's Business Paper."

TERMS—Single copies, one year, postage paid, $2.25; Clubs of five, postage paid, $1.00; Clubs of ten, with an extra free copy to person making up club of ten, postage prepaid, $1.50.

Address Letters—registering those containing money, unless in shape of postal order or draft—to GEORGE W. RICHARDSON,

agent Lakeside Building, Chicago, Illinois.

TO THE TAXPAYERS

OF THE

STATE OF ALABAMA!

We are now prepared to pay Taxes, CITY, STATE and County, in every section of the State of Alabama at a discount. Parties having LICENSES and TAXES to pay will find it to their advantage to communicate with us before making payments.

WOLFFE, HERTZ & CO.

City Money and Warrants for sale to pay City Licenses and Taxes.

WOLFFE, HERTZ & CO.

State Money and Warrants for Sale to pay Licenses, State and County Taxes.

WOLFFE, HERTZ & CO.

NOTICE.

We pay the highest price for CITY MONEY, CITY WARRANTS, STATE WARRANTS, and STATE MONEY.

9-9 d & w3w WOLFFE, HERTZ & CO.

For

Coughs, Colds, Hoarseness, AND ALL THROAT DISEASES Use

WELLS' CARBOLIC TABLETS,

PUT UP ONLY IN BLUE BOXES. A TRIED AND SURE REMEDY. For sale by Druggists generally, and JOHNSTON HOLLOWAY & CO., Philadelphia, Pa. 4w

THE

Saturday Evening Post,

AN ILLUSTRATED WEEKLY.

The Oldest Literary and Family Paper in America.

A large eight-page journal, printed on fine white paper, and beautifully illustrated. Contains 48 columns of the choicest reading—powerful and popular original and serial stories, from well-known writers of ability—in each number, with from ten to fifteen completed tales, sketches, essays and poetry, covering a wide range of literature, and each the best of its kind.

We shall also issue double page illustrated and fashion page supplements, making the Post the best and cheapest illustrated weekly published.

Terms for 1875. Postage free.

The Post will be sent to any address, either singly or in clubs, as follows: Single subscribers, one copy, four months, $1.00; six months, $1.50; one year, $3.00.

Clubs—Two copies, one year, postpaid, $5.00; seven copies, one year, $15.00; ten copies, one year, $20.00, and an additional copy free to any one getting up the club. Additions may be made to clubs of seven and ten at the rate of $2.00 each.

Specimen copy free.

ACTIVE CANVASSERS WANTED

in all sections of the United States, to whom liberal commissions will be paid in addition to

OUR GOLD PREMIUMS OF

One Hundred Dollars in Gold to the agent who sends us the largest list by September 1, 1875.

Fifty Dollars in Gold to the agent sending the second largest list.

Twenty-five Dollars in Gold to the agent sending the third largest list.

If you want an agency, send for our special circular to agents, which gives full particulars and sample copy free.

Address distinctly, and make money orders drafts and checks payable to the order of

WALKER, REED & CO.,

7 2d Sansom Street, Philadelphia.

BELMONT.

(EUROPEAN HOTEL.)

623 and 625 Washington St.

(OPPOSITE GLOBE THEATRE),

BOSTON.

This new and commodious Hotel, built by the late Gardner Brewer, Esq., is now open to the public. It is complete in all the modern appointments—Passenger Elevator, Steam-heat and running water in the Rooms; Bath and Toilet Rooms on each Floor, etc., etc. Very centrally located, near the Common, all the places of amusement, Public Buildings, and Southern and Western Depots, and the numerous steamboat Lines, Horse-Cars and Stages to all parts of the City and Suburbs, connecting with all the Depots, pass the door continually.

Rooms, $1.00 per day and upwards, according to size and location.

An excellent Restaurant, at moderate prices.

Your patronage is solicited.

SANBORN & HARDY.

RICE, JONES & WILEY,

ATTORNEYS-AT-LAW.

No. 16 Perry St.,

MONTGOMERY, ALABAMA.

LARGEST SCHOOL.

Dr. Ward's Seminary for Young Ladies, Nashville, Tenn., is the largest in the South and fifth in the U. S. Send for new catalogue. Fall Session September 2d.

ALABAMA STATE JOURNAL

BOOK AND JOB

Printing Establishment,

No. 92 and 94 Perry Street.

THIS ESTABLISHMENT BEING FULLY STOCKED WITH

Gordon and Liberty Presses, and Campbell's Celebrated Book & Railroad Press

Also, with all the Latest Styles and Designs of

TYPE, BORDER, ORNAMENTS, ETC.

From the well known Foundries of Philadelphia, Cincinnati and St. Louis, I am prepared to execute every description of

BOOK AND JOB PRINTING,

IN A MANNER THAT CANNOT BE

Surpassed in the South,

Bills of Fare,	Ball Tickets,	Programmes,
Auction Bills,	Hand Bills,	Circulars,
Deeds,	Headings,	Invoices,
Patent Tags,	Cards,	Bills Lading,
Catalogues,	Envelopes,	Bill Heads,
Druggist's Labels,	Mortgages,	Promissory Notes
Contracts,	Drug Tickets,	Bank Checks.

Every Variety of Blanks

PLAIN AND FANCY COLORED PRINTING,

WEDDING AND VISITING CARDS

In the Newest and Neatest Styles of the Art.

ESPECIAL ATTENTION GIVEN TO ALL KINDS OF

STUB-BOOKS, BLANKS, PAMPHLETS, ETC.,

USED BY COUNTY OFFICIALS.

BILLS OF FARE, MANIFESTS' POSTERS, STREET BILLS, PROGRAMMES

DODGERS, FOR THEATRES, CIRCUSES, ETC.,

Done in Superior Style,

AT THE LOWEST RATES.

Orders by mail promptly attended to, and estimates forwarded on application.

ADDRESS

T. C. BINGHAM & & CO.,

LOCK BOX C,

MONTGOMERY, ALABAMA

ALABAMA AND CHATTANOOGA RAILROAD.

Freight is delivered by the Pennsylvania Railroad and Baltimore, Richmond and Lynchburg to Montgomery, Mobile, and all points Southwest, via Norfolk, Virginia and Tennessee Air Line. Tennessee and Virginia and Alabama and Chattanooga Railroads will be delivered at as low rates and as quick time as by any other route. All trains on the Alabama and Chattanooga Railroad make close daily connections.

To insure dispatch and safety, the ALABAMA AND CHATTANOOGA RAILROAD keeps an open Insurance policy of $20,000 on all Freight entrusted to its care by this line.

M. GRANT, General Freight and Passenger Agent A. & C. R. R., Chattanooga, Tennessee, OR TO

W. H. HUNTER, Freight Agent, "Dexter Depot," Montgomery, Ala.

J. C. STANTON, Managing Trustee. C. H. STANTON, Superintendent.

NEOPHOGEN

MALE AND FEMALE COLLECE.

Gallatin, Tennessee.

On the Louisville and Nashville Railroad, and at the Junction of the Cumberland and Ohio R. R.

TWENTY SIX MILES FROM NASHVILLE.

TENTH ACADEMIC YEAR

The school is in one of the richest and most charming agricultural countries in America, in the heart of the famous blue grass country of Sumner county, Tenn., a lovely valley lying between a range of the Cumberland mountains and the Cumberland river, in a beautiful little city of vines and flowers, containing 3,500 inhabitants, distinguished for intelligence and refinement, hospitality and generosity. This place was selected after canvassing the advantages and inducements offered at all the most noted points in the country.

Sixteen members of the faculty, a number of whom have the highest national reputation, both as teachers and authors, and will be increased to twenty-five the next academic year.

THE FIVE SCHOOLS OF THE COLLEGE COURSE.

1. School of Humanities.
2. School of Ancient Language.
3. School of Mathematics.
4. School of Philosophy.
5. School of History and Moral Science.

DEPARTMENTS.

1. Preparatory School.
2. Normal School.
3. Music School.
4. Art School.
5. School of Modern Languages.
6. Agricultural School.
7. Commercial School.
8. Law School.

The 1st scholastic term began February 15, 1875. Fall term will begin first Monday in September. Board, tuition, fuel, washing, etc., $88. 20,000 catalogues for gratuitous distribution. Students can attend Baptist, Methodist, Christian, Presbyterian or Catholic churches. Students received at any degree of advancement at any time.

SEVEN STERN FACTS.

1. It is the cheapest college of like grade in the world.
2. In fair specialties it challenges competition.
3. No institution is less shrivel or more progressive.
4. It exemplifies that an institution may be very good and very cheap, though contrary to the dogma of science.
5. It educates males and females, which is natural and right—how so denied by experts, but long ago by common sense.
6. No expense will be spared to secure teachers of the first talent in Europe and America.
7. If it is a national institute, and the youths of all sections are solicited to come and form friendships that will so greatly tend to make us the truth a united people, and perpetuate our liberties.

The Home College or Gallatin, North and South. Sectional prejudices must be destroyed, or true national patriotism will cease to exist. There is no way so effective as the bringing together the noble youths from all sections, and having at heart the making them devoted friends in college days.

Patriots and philanthropists everywhere are requested to consider and encourage enterprise.

Twenty $1,000 scholarships and one thousand $100 scholarships to be disposed of.

100,000 copies of the next Illustrated Annual Catalogue, containing ninety-six pages each, will be issued, thirty-six pages of which are offered to the public as an advertising medium.

For Catalogue address John M. Walton, A. M., LL. D. President.

NO. 1—SCHOLARSHIPS, MALE AND FEMALE.

Wishing to extend to a great number of students the privilege of attending Neophogen College and realizing that in addition to these inducements to acquire an education, the managers of Neophogen College have determined to sell one thousand scholarships in this College at the sum of $100 each, and that when one thousand are sold, each purchaser shall forever, thereafter have the right to send a student to this college free of all tuition fees. All who wish to avail themselves of this arrangement are requested to transmit to J. M. Walton, Gallatin, Tenn., a bond for scholarships as follows:

For and in consideration of one Scholarship at Neophogen College, which guarantees to the purchaser forever the master the right to send one student to Neophogen College free of all tuition fees, the undersigned promises and binds himself, his heirs, his executors and administrators, to pay to the Treasurer of said College one hundred dollars, to be paid so soon as one thousand Scholarships have been sold, and the undersigned has been notified of same, and the same to bear interest from time notified, and to be void on a payment of six per cent. The right of said Scholarship vests when the one hundred dollars are paid and lasts forever. I hereby bind myself, my heirs, etc., to faithful fulfillment of this obligation.

As witness my hand and seal this —— day of ——; [L. S.] ——— Attest: ———

Upon receiving the preceding bond, which will be deposited in one of the National Banks of Gallatin, a receipt will be returned to the purchaser. The right to the Scholarships are transferable, and any one holding the same may send any one to college free of tuition fees. In this way a collegiate education is forever secured to the holder of the scholarship, his descendants or assigns.

NO. 2—FEMALE SCHOLARSHIPS.

$1,000—To Parents and Philanthropists: Ten female students will be received into the family of the President of Neophogen College, and trained as his children, boarded, clothed, books and stationery furnished, and graduated in a regular collegiate course, for $1,000 each, payable in advance on the first of September, 1876. They must not be under twelve years of age, and able to read and write. The chief inducement in procuring this is to give the President an opportunity to train remarkable characters to the honor of the college, and to enable him to verify his views in regarding the development of youths of medium organization, when full control is given and implicit confidence reposed.

NO. 3—MALE SCHOLARSHIPS, $1,000.

Board and tuition perpetual to one student for $1,000, payable in advance. The holder of a scholarship can introduce one student after another, from time to time, free of charge for board and tuition. There are only twenty of these scholarships for sale.

J. M. WALTON, LL.D., President, Gallatin, Tenn.

OPINIONS OF THE PRESS.

The teachers of Neophogen College have the highest national reputation both as teachers and authors. It is the cheapest college of the kind in the world, and is the best one for the males and females of the North and South. It is located in a beautiful section of the State, which was selected with great care.—Republican Banner, Nashville, Tenn.

Neophogen enjoys an enviable reputation as an institution of learning. Its faculty are amply qualified for the most liberal culture of those placed under their care.—Union and American, Nashville, Tenn.

Neophogen is convenient and accessible to our section, and is one of the best literary schools of the State of Tennessee.—Osceola Times, Ark.

Your system of teaching the sexes together is right, and I trust you will meet with much success.—Dawson Journal, Georgia.

We take pleasure in heartily recommending it to all our readers, and hope they will read and reflect upon the superior inducements offered by the above institution.—Mountain Eagle, Jasper, Ala.

This is one of the very best class institutions of learning in this country.—Owensboro Monitor, Ky.

Neophogen is one of the most prosperous schools in the South.—North Ark. Times, Batesville, Ark.

Neophogen is a first class educational institution.—Sturgeon Leader, Mo.

Neophogen is the best in the State, and the Peabody should be in every family.—Denton Monitor, Tex.

It presents many claims for the support of the public.—Madisonville Times, Kentucky.

Neophogen is one of the best institutions of the South.—The Advance, Winona, Miss.

The principal, Prof. Walton, stands high as a public instructor. Over eighty counties has had several students at Neophogen, and they speak of the institution in terms of the warmest praise.—State Gazette, Dyersburg, Tenn.

The situation of Neophogen is altogether lovely. This institution, perhaps, possesses more advantages than any other in the South.—Student Springs Gazette, Texas.

We have given its catalogue a critical examination, and believe it to be one of the best schools in the country, North or South.—Columbus Dispatch, Kentucky.

Nothing else can be said of Neophogen than has been often repeated—that it offers as great facilities and as good an education for the money as any college in the country. Neophogen bears, and is justly entitled to, a high reputation.—Victoria Advocate, Texas.

We recommend this excellent College.—Aberdeen Examiner, Miss.

Neophogen is an excellent institution of learning.—Tuskaloosa Blade, Ala.

LEHMAN, DURR & CO.,

BANKERS, COTTON FACTORS

—AND—

GENERAL COMMISSION MERCHANTS,

OFFICES, COURT SQUARE,

Montgomery, Alabama.

COLLECTIONS

Made on all Accessible Points, and Remitted for on Day of Payment.

We also buy and sell Domestic and Foreign Exchange and Draw Bills of Exchange, Available in all the Commercial Centres of this Country and Europe.

Liberal Cash Advances Made upon Cotton consigned to us, our connections in New York, New Orleans or Liverpool.

FULL STOCK OF BAGGING AND TIES ALWAYS ON HAND AND FOR SALE AT LOWEST MARKET RATES.

NEW DOLLAR STORE.

NO. 5 NORTH COURT SQUARE.

FALL AND WINTER GOODS,

—Consisting of—

Dry Goods, Clothing;

BOOTS AND SHOES, HATS AND CAPS, FANCY NOTIONS, HOSIERY,

And many thousand articles more too numerous to mention. All these goods will be sold at sacrificing prices to suit the times. Call and examine for yourself. This is actually NO HUMBUG.

S. A. MEERTIEF, New Dollar Store.

DAILY STATE JOURNAL.

WEDNESDAY, OCTOBER 13, 1875.

How lovely the sunset was last evening.

DELIGHTFUL Indian summer.

THE chinquepin and the chestnut are now coming in.

A slow match—a ten year's engagement.

LOOKOUT, to-morrow, for an article on factories, in the STATE JOURNAL.

NOW is the season for evening entertainments to be inaugerated.

Read the notices of H. C. Davidson, the popular clothier on Market street.

COL. METCALF, clerk of the City Court, gives notice in our advertising columns of the call of the docket of that court.

THE steamer John Moore left Mobile last Saturday, and should be here this morning.

OUR merchants were kept busy yesterday supplying their country cousins with goods.

GET your hickory nuts and put them away for the winter evening chats and charades.

SOMETHING near one hundred wagons were at the artesian basin square on yesterday morning, loaded with cotton, corn, fodder, hay and wood.

Don't forget that Sheridan and Mack's wonderful "Minstrel" troupe will give only one performance at our theater, and it is to be at 8 o'clock this evening.

BUSINESS opened rather briskly yesterday morning, and both Commerce and Court streets presented a lively aspect all day.

THE City Court was in session yesterday. The grand jury has been sworn and charged. Col. Thos. R. Carter is the foreman.

THERE was more real life noticeable about the city yesterday than we have observed for a long time. It was really encouraging.

PERSONAL.—Col. J. T. Milner, President of the Alabama Centennial Commission is in the city, accompanied by Dr. Caldwell, of the Newcastle coal mines in this State.

"Do they ring two bells for school?" said a Montgomery father to his ten year old daughter who attends the high school. "No, pa, they ring one bell twice," she replied.

COTTON is coming in very rapidly, and is readily sold. So anxious are our people to get it that no less than a dozen "samplers" tackle every wagon as it drives into the square.

EVERYTHING is now mellow and golden tinted. How beautiful the bright evenings are! How lovely this lovely land of our birth is in its rich autumn dress!

No city is known to travelers which has not the prettiest girls in the world. That is the reason why Montgomery is so popular with strangers. Our girls are perfectly killing—beautiful is no word at all.

THE term "Grass Widow" is a corruption of "Grace Widow," applied to women who had obtained divorces in times when divorces were infrequent. In the decree the woman was always styled *Viduca de Gratia*, or "Widow of Grace."

MARRIED.—In Columbus, Ga., on the 4th inst., at the residence of Mrs. Barnette, by the Rev. Dr. C. A. Kendrick, P. Watt Lanier, Esq., Postmaster at Opelika, and Miss E. A. Clifford, daughter of Gen. G. W. Gunn of Tuskegee, Alabama.

To any one desiring to purchase a copy of Cram's Map of Alabama, (the only correct Map of the State) a rare opportunity is presented at this office, by early application. It is offered at $10.00, the original price.

RESPECT old age. If you have a maiden aunt thirty-three years old, and she is passing herself off for a girl of twenty, there is no excuse for you to expose her. The more you respect her age and keep still about it, the more she will respect you.

ALL those wishing to attend the theater can rest assured that, with Mr. James McManus, the popular boot and shoe man, as usher, they will be promptly attended to, so far as seats are concerned. He is a good usher, and the ladies who attend the theater have cause to thank him for his prompt attention.

There is a merchant in Montgomery who has goods on his shelves, bought in New York in 1865. He never advertised in his life, and prefers to keep his goods to seeing his name in print. We are happy to state, however, ladies and gentlemen, that the merchant in question is not a married man, and that there are but few of him in this city.

ONE of our exchanges remarks that Montgomery is wrestling with a street railroad proposition. The remark is not true. We have had a street railroad for more than a year. It is true our road sickened, and drooped, but the world may understand, once for all, that we had the grit to build one—even if we didn't have the judgment to run it. That's what's the matter.

WE learn from M. E. Pratt, Esq., of Prattville, that the Gin Factory, the Cotton and the Woolen Factories at Prattvill are busy filling orders. This is the result of the enterprise of one individual, Hon. Daniel Pratt, now deceased, who has done more for the business interests of Alabama than any other citizen in the State. Would that we had a thousand men like Daniel Pratt in Alabama today, our mountains would be aglow with the light of iron furnaces, and our valleys ring with the busy hum of industry.

A somewhat illiterate woman, having read a poem about a simoon that "swept the plains," is urging her husband to get one of "them new-fangled things" for her to use in her kitchen.

THE THEATER.

Sheridan and Mack To-night.

The celebrated theatrical combination of Sheridan & Mack will appear at the Montgomery theater, for the first time, this evening. Our amusement-loving readers can prepare for an entertainment in every respect tasteful, elegant and interesting. This troupe combines in its organization some of the most accomplished artists, in their peculiar line, to be found in this country. The play for to-night is the Grand Musical Novelty and Dramatic Extravaganza entitled the "MIMIQUES."

We presume there are some of our readers who have never witnessed the performance of this interesting extravaganza, and we, therefore, reproduce the following criticism of the play from that excellent paper, the New Orleans *Picayune*:

ACADEMY OF MUSIC.

The Mimiques, a well balanced company of comedians, under those popular actors, Sheridan and Mack, are playing at this favorite family theater, introducing their specialties, as also all of the late gems of the opera bouffe, in a musical comedy called "The Mimiques." The entertainment is light, sparkling and amusing. The company thus far have had very fair success. Of the principal members we may mention Miss Belle Howitt, a well known soubrette. She has an excellent voice and a sprightly and dashing style. Miss Alecia Jourdan is well known as the impersonator of the young swell of the day. Beside her rapid change specialty, Miss Jourdan proves herself to be a fair actress. Miss Rosa Leigh is a good ballad singer, and a handsome dresser.

The cotaedian of the company is Mr. Walter Bray, an actor of remarkable versatile talent. It is said he has filled every position on the dramatic stage, having been starred one night in "Othello" and the next in Ethiopean Comedy. In this troupe he is invaluable, and is the mainspring to carry what little plot there is in the comedy through. Mr. J. D. Kelly has a good musical talent, playing well upon several instruments, and in one instance two at the same time. Mr. Kelly is also a good character actor and vocalist. Mr. W. C. Turner, as the policeman and the scenic artist, gets a fair share of applause for what is assigned him. Messrs. Sheridan and Mack are the master spirits of the party. They are seen all through the comedy in neat bits of character acting, in the songs, dances, quartetts and choruses, besides finding time to introduce at each performance two of their great specialties. The most famous member of the company, and perhaps the most important to its success, is Mr. John B. Donniker, the musical director. Mr. Donniker has a national reputation, he having been one of the original minstrel directors in this country. He is the composer and arranger of many of our popular Ethiopian melodies. We remember him in this as far back as 1848 and '50, with Murphy West and Peel Minstrels at the old Armory Hall, and late with Matt Peel's Minstrels at the Amphitheatre, (now the Academy.). Mr. Donniker was director for many years of the famous Chrisiy Minstrels, and of late years located in New York with the late Dan Bryant. His overtures, played between the acts, are real minstrel gems, and should be heard by all lovers of music. We must not forget to mention that our old acquaintance, Philo A. Clark, is the business manager of the Mimiques. Philo has engineered many companies through this country, he being one of the oldest managers on the road, and never makes a failure. To night they commence their second week, with an entire new programme of selections from the most popular of Offenbach's opera bouffes.

FLY SPECULATIONS.—The flies in Montgomery, "thank goodness," are having their last dance. The only dance that we care about now is Professor McDonald's. The fashionable season is over, the clambakes are abandoned, and summer travelers are all getting back home as fast as they can. Jack Frost has nipped the aspiring morning glories, and the golden rods are seeding fast. It is high time for the "musketeer" to abandon his midnight orgies, the cicada to give over his strident hum, and the flies to gather for final festivity. They come from far and near, and are of all sorts and sizes. The dipterous aristocracy is represented by the "blue-bottle:" a sort of alderman is he, rich in this world's goods and oblivious of those treasures which are at the reach of moths. He keeps his coat well brushed and his buckles burnished; no dust must spoil his spotless linen. He keeps up a pompous buzz, and makes a huge stir among the smaller gnats, but after all his consequence is in an inverse ratio to his size. The little fellows are the busiest, and as they do the most work, so do they enjoy the more what follows. Behold them whirling in the middle of the room. Why they seek that particular place no man knows, but they always do; just beneath the chandelier is their ball-room. Here they circle and waltz, and wheel in concentric rounds till one grows giddy watching them. There is no pause in the revel and each one is his own musician. How the various couples avoid each other is a mystery to the observer. One would think that like the planets they were ruled by some gravitating force, and kept each in its orbit. There may be fly caucusses and conventions for aught we know. At any rate there has been a commotion about something, and we have been the gainers. Those who are so busy about their own affairs cannot stop to perplex their neighbors. For the time, at least, we are free from annoyance, and though our readers may think that a fly is a small thing, yet they furnish material for a much larger article than this, had we the time to write it. The same Providence which watches over us, at the same time cares for the fly.

AT the meeting of the Grand Lodge of Good Templars, recently held at Florence, Alabama, the following gentlemen were elected to serve during the ensuing year:

Jeff. M. Falkner, Esq., G. W. C. T.; A. S. Elliott; G. W. S. The delegates to the next session of the Right Worshipful Grand Lodge are Dr. J. O. Patton, Rev. J. E. Ware, Rev. M. L. Whitten, W. F. Thompson. The place selected for the next meeting of the Grand Lodge is Greensboro, and the first Tuesday in October, 1876, the date.

PERSONALS.—Terrie Henshaw has returned from the Louisville, Lexington and Nashville races. He tells us that there may be some fine races at the old race track this fall. He has a fine stable of horses in training for the Granger's State Fair at Selma, on the 28th of this month.

M. J. N. Tuesdale, Superintendant of the Lindell Glass Company, of St. Louis, is in the city.

M. P. Pratt, Esq., who was recently elected Mayor of the town of Prattville, was in the city yesterday.

CITY COURT.

Convening of the October Term.

The fall term of the City Court, Hon. John A. Minnis, Judge, presiding, convened at the courthouse on Monday. The grand jury was empannelled and charged and proceeded to work. The following is a list of the grand jurors: J. Hausman, Thomas Banks, Milo Page, S. T. Pettus, Henry Yelverton, Jacob Fable, Jacob Rupenthal, Columbus Williams, Sterling Mangum, John B. Parker, Thomas R Carter, James A. Wynn, Pat Carolan, A. P. Wilson, T. Porter, J. H. Vickers, S. B. Hall and Cas. Hagan.

Local and Business Notices.

GENTS' KID GLOVES.

A full line of sizes and colors just received. H. C. DAVIDSON.

IT is a pleasure to show goods. Call and see my stock. H. C. DAVIDSON.

CALL and see my $2.00 Shirt. It CANNOT BE EXCELLED. H. C. DAVIDSON. 3t

A full line of Suits for men and youths just received by H. C. DAVIDSON.

IF you want a good Suit, at a low price, call on H. C. DAVIDSON.

I DEFY competition. Call and try me. H. C. DAVIDSON.

WM. SNABEL, the enterprising dealer in oysters, fish and fruits, has just received a splendid lot of California Pears, carefully wrapped in paper, which are the finest ever brought to this city. He will receive oysters daily, and sell them at 75 cents per hundred. tf

L. ADLER, at his Sample Room, on Court street, has fitted up an oyster stand, and will sell the choicest and largest Plant Oysters at 40 cents per dozen, with all the condiments, etc. tf

JOE ROBINSON, the champion of the Fish and Oyster trade, has received a splendid lot of the finest Oysters, in the shell and in cans, on ice, which he will sell very low at the ice house of D. P. West. tf. & s.

FIVE MILLION CIGARS

smoked in the United States daily. Don't pay 10 or 15 cents each. We can sell you No. 1 cigars for 5 cents each.

R. W. OFFUTT,
City Building, next to Post Office.
10-5 1w

TO PLANTERS.

Why will you sell cotton at present low rates (under the cost of production) when Gilmer & Donaldson offer you almost its value and hold it a reasonable length of time, at less rates of storage and less rates of interest than any other house, which they assure us. We believe they mean what they say.

Large Stock of Jewelry—Latest Styles.

Otto Stoelker, the enterprising and popular Jeweler of our city, at the Exchange Hotel corner, has just returned from New York and Philadelphia with the largest and most elegant stock of jewelry ever brought to this city, consisting of diamonds, rubies, pearls and other valuable stones, in full sets for ladies, and in single articles, such as rings, breastpins, etc. He has given especial a tention to getting the best gold watches, gents' and ladies' opera chains, necklaces and bracelets. He has a large stock of sterling silverware, and a full assortment of clocks of the best makers, and spectacles in gold and steel frames. He makes a specialty of the solid bifocal glasses, and invites all who need a good glass to try them. He has brought from New York Mr. Otto Russ, a superior watch-maker, and can assure the public that all work left with him will be done in the best manner that art and experience can make it, at the very lowest prices. 10-10-tf

NOVELTIES.

IVORY JEWELRY,
CHAINS AND CROSSES,
WITBY JET JEWELRY,
CORAL SETS

—DIRECT IMPORTATION.—

Call on or send to GUSTAV A. SCHULTZ, corner Seventh and Market streets, Louisville, Ky. 8-31d&wtf

WANTED.—A small house, two or three rooms, is wanted. Any one having such a house to rent can find a tenant by applying at this office.

Bleeding from Lungs, Catarrh, Bronchitis, Consumption.—A Wonderful Cure.

ROCHESTER, N. Y., Jan. 13, 1874.

R. V. PIERCE, M. D., Buffalo, N. Y.:

Dear Sir—I had suffered from Catarrh in an aggravated form for about twelve years, and for several years from Bronchial trouble. Tried many doctors and things with no lasting benefit. In May, '72, becoming nearly worn out with excessive Editorial labors on a paper in New York city, I was attacked with Bronchitis in a severe form, suffering almost a total loss of voice. I returned home here, but had been home only two weeks when I was completely prostrated with Hemorrhage from the Lungs, *having four severe bleeding spells within two weeks, and first three inside of nine days.* In the September following, I improved sufficiently to be able to be about, though in a very feeble state My Bronchial trouble remained and the Catarrh was tenfold worse than before. Every effort for relief seemed fruitless. I seemed to be losing ground daily. I continued in this feeble state, raising blood almost daily until about the first of March, '73, when I became so bad as to be entirely confined to the house. A friend suggested your remedies. But I was extremely skeptical that they would do me good, as I had lost all heart in remedies, and began to look upon medicines and doctors with disgust. However, I obtained one of your circulars, and read it carefully, from which I came to the conclusion that you understood your business, at least. I finally obtained a quantity of Dr. Sage's Catarrh Remedy, your Golden Medical Discovery and Pellets, and commenced their vigorous use according to directions. To my surprise I soon began to improve. The Discovery and Pellets, in a short time, brought out a severe eruption, which continued for several weeks. I felt much better, my appetite improved, and I gained in strength and flesh. In three months every vestige of the Catarrh was gone, the Bronchitis had nearly disappeared, had no Cough whatever, and I had entirely ceased to raise blood; and, contrary to the expectations of many of my friends, the cure has remained permanent. I have had no more Hemorrhages from the lungs, and am entirely free from Catarrh, from which I had suffered so much and so long. The debt of gratitude I owe for this blessing I have received from your hands knows no bounds. I am thoroughly satisfied, from my experience, that your medicines will master the worst forms of that odious disease Catarrh, as well as Throat and Lung Diseases. I have recommended them to very many and shall ever speak in their praise. Gratefully yours,

WM. H. SPENCER.
P. O. Box 507, Rochester, N. Y. 291w

THE highest price paid for cotton seed at Keplinger's steam ginnery. tf

JOE ROBINSON, the original Oyster and Fish dealer, will keep constantly on hand the finest and freshest Fish and Oysters in the market. Remember the place is the ice house of D. P. West. tf. & s.

NEWS AND MUSIC DEPOT.

Paul Sanguinetti, at No. 23 Market street, has opened a news and music depot, where he will keep all the literary and news papers and the latest sheet music. He will also keep a large stock of stationery and fancy articles. A good stock of the finest brands of tobacco and cigars will always be on sale at the very lowest prices.

WHOLESALE LAGER BEER DEPOT.—Philip Preiss has made arrangements by which he is able to furnish the celebrated Louisville Lager Beer in any quantity. He warrants this beer as fresh and of superior quality, and will sell reasonably. oct8-3t

MAKE money by selling your cotton seed at 12½ cents per bushel to Keplinger, at his steam ginnery. tf

SELL your cotton seed at 12½ cents per bushel to E. F. Keplinger, at his steam ginnery. tf

A NEW ESTABLISHMENT—CITY HALL SALOON.—Phillip Preiss has opened a first class saloon in the new city building. He will keep none but the very choicest wines, liquors and cigars. The popular and polite gentleman, Charles Rosenstihl, manager and clerk, will be pleased to meet his old friends. All who desire a pure article, and wish to enjoy a pleasant hour, should call. Their lager beer is superior to any in the city, and is always on ice. oct5-10t

Sewing machines of all styles and all kinds of sewing machine fixtures, threads and silks, and the celebrated, domestic paper pattern for the ladies, are sold by G. L. Werth & Co., at their new stand, No. 100 Commerce street.

AMUSEMENTS.

MONTGOMERY THEATER.

ONE NIGHT ONLY.

WEDNESDAY EVENING, OCT. 13, 1875.

SHERIDAN & MACK,

With a powerful Company, who will appear in their Grand Musical Novelty and Dramatic Extravaganza, entitled

The Mimiques.

RESERVED SEATS may be secured at Offutt's Book Store, next to post office, without extra charge.

10-9 3t W. S. IRVING, Agent.

DANCING ACADEMY.

CONCERT HALL.

PROFESSORS J. B. SHERWOOD AND RUDOLPH HANSON will reopen their Dancing School for the season

TUESDAY, OCTOBER 21ST.

Ladies', Misses' and Master's' Class—Every Thursday, at 3 o'clock P. M., and Saturday at 10 A. M. and 2 1-2 P. M.

Gentlemen's Class—Thursday, Friday and Saturday, at 8 o'clock P. M.

TERMS—Three dollars per month, payable after the pupil has received the first three lessons.

All the latest fashionable Dances taught, including the Werletzka and the Boston Glide. Satisfaction guaranteed.

SOIREES every alternate Friday night, with a good Orchestra.

Music by Prof. Hanson. Instruction by Prof. Sherwood. oct5-tf

New Advertisements.

CITY COURT OF MONTGOMERY.

NOTICE TO ATTORNEYS AND PARTIES INTERESTED.

THE call of the Civil Docket in the City Court of Montgomery will commence on

WEDNESDAY MORNING, 13TH INST.,

at 10 o'clock A. M., and continue from day to day until finished. E. H. METCALF,

October 12, 1875. Clerk.

Great Medical Book

and Secrets for Ladies and Gents,

Sent free for two stamps. Address

ST. LOUIS MEDICAL INSTITUTE,

1-12 1y St. Joseph, Mo.

Samaritan Nervine,

THE GREAT NERVE CONQUEROR.

Cures Epileptic Fits, Convulsions, Spasms, St. Vitus Dance, and all Nervous Diseases. The only known positive remedy for Epileptic Fits. It has been tested by thousands and has never been known to fail in a single case. Trial packages free. Enclose stamp for circulars giving evidence of cures. Address

DR. S. A. RICHMOND,
3-12 1y Box 741, St. Joseph, Mo.

REMOVAL.

GREEN B. MANLEY,

WHOLESALE AND RETAIL

GROCER,

Has Removed to

29 MARKET STREET,

Where he will be glad to see all his old customers and the whole community. He will keep the largest and choicest stock of

Staple and Fancy Groceries

Which he will sell at

LOWER PRICES than can be had elsewhere

Teas a Specialty.

oct5 1tf

KEEP'S PATENT

PARTLY-MADE

DRESS SHIRTS!

ONLY ONE QUALITY,
THE VERY BEST.
ALL SIZES,
ELEGANT STYLES,

GUARANTEE PERFECT FIT.

Single Shirt .... $1.50. | Six Shirts .... $7.50.
Boys' size, Six for $6.00.

THIS SHIRT can be finished by any one competent to sew a straight seam, as it is only necessary to put in the sleeves and sew up the side seams. I sell a complete ready-made Shirt, of best quality, for TWO DOLLARS. Call and examine these Shirts, at

No. 99 Commerce Street (Up Stairs.)

B. N. WILKINSON,
oct6-d2w Sole Agent.

ADMINISTRATOR'S NOTICE.

Notice is hereby given that on the 29th day of July, 1875, letters of Administration with the will annexed, on the estate of Hugh Wilson, dec'd, were issued to me, the undersigned, in my capacity as General Administrator for Montgomery county, Alabama, by Hon. Charles W. Buckley, Judge of the Probate Court of said county.

All persons having claims against said estate are required to present the same within the time prescribed by law, or they will be barred.

Persons indebted to said estate will make payment to me. WILLIAM T. HATCHETT,
7-30 6w General Administrator.

REMOVAL.

D. S. RICE,

WHOLESALE AND RETAIL

GROCER,

Has removed from his old stand on Court street

95 Commerce Street,

Where he will keep on hand a large and well selected stock of

Staple and Fancy Groceries,

PROVISIONS

And Plantation Supplies,

which will be sold at the

LOWEST MARKET PRICE.

MR. MARK CAMPBELL, of Lowndes county, is with us in business, and will be pleased to meet his old friends and the public.

QUICK SALES, SMALL PROFITS.

oct7-d1m

MADISON HOUSE

Barber Shop.

JOHN ROSS desires his old friends and all who visit the city to remember that his Barber Shop—first class in every respect—is fitted up in the latest style of fashion, and supplied with everything that a barber needs. Convenient to business generally. Come one, come all.

Sep-6-1m Respectfully, JOHN ROSS.

DR. RICE,

No. 37 Court Place,

LOUISVILLE, KY.

A regularly educated and legally qualified physician, and the most successful, as his practice will prove. Cures all forms of Private, Chronic and Sexual Diseases. Spermatorrhea and Impotency, as the result of self-abuse in youth or sexual excesses in maturer years or other causes, and producing some of the following effects: Nervousness, Seminal Emissions, Dimness of Sight, Defective Memory, Physical Decay, Pimples on Face, Aversion to Society of Females, Confusion of Ideas, Loss of Sexual Power, etc., rendering marriage improperly or improper, are thoroughly and permanently cured. Syphilis positively cured and entirely eradicated from the system. Gonorrhea, Gleet, Stricture, Piles and other Private Diseases quickly cured. Patients treated by mail or express. Consultation free and invited, charges reasonable, and correspondence strictly confidential.

A Private Consultation of 100 pages, sent to any address (securely sealed) for thirty (30) cents. Should be read by all. Address as above. Office hours from 9 a. m. to 8 p. m., Sundays 2 to 4 p. m. 8-21 1aw 3m

A FORTUNE FOR $1.

Wyoming Monthly

LOTTERY

Legalized by authority of an Act of the Legislature.

Tickets $1 Each, 6 for $5. One chance in every 3

$250,000 in Prizes. Capital Prize $50,000

6th Extraordinary Drawing.

1 Cash Prize of	$100,000
1 Cash Prize of	50,000
1 Cash Prize of	25,000
1 Cash Prize of	20,000
51,025 Cash Prizes amounting to	350,000

The first Extraordinary Drawing was presided over by Col. Peter L. Prevo, Board of Managers, and conducted by Gov. James. The drawing is by Ticket Holders. Guards by City, County, and State officials and the Fifth by seven Commissioners. Extraordinary offer: 20 Chances for $10, issuing balance to be delivered from Private stock of Tickets. Agents Wanted Liberal Pay. For full particulars and Circulars, Address the Managers,

J. M. PATTEE, Laramie City, Wyoming.

THE ALABAMA

Deaf, Dumb and Blind Institute.

Exercises of this Institution, located at Talladega, will be resumed on Monday next, October 4th. J. H. JOHNSON,

oct5 1tf Principal.

CHARLES PELHAM,

ATTORNEY AT LAW.

WASHINGTON, D. C.

Prompt attention given all business requiring professional services at the National Capitol. P. O. B. 695. tf

CLOTHING! CLOTHING!

IMMENSE STOCK

LATEST STYLES!! FINEST QUALITY!!

LOWEST PRICES!!

J. T. McDONALD & CO.,

WHOLESALE AND RETAIL

CLOTHIERS!

AND DEALERS IN

FURNISHING GOODS,

Have received their

Fall and Winter Stock

—OF—

Men's and Boys' Clothing

—AND—

FURNISHING GOODS

—OF THE—

LATEST STYLES!
MOST ELEGANT PATTERNS!
SUPERIOR QUALITY!
HANDSOMEST NOVELTIES!

Ever Brought to this Market.

Additions will be constantly made of all the NOVELTIES and STYLES as soon as they appear in New York.

Dealing in nothing but MEN AND BOYS, WEAR, and carrying by far the

Largest Stock

To be found in the market, we are confident of the ability to UNDERSELL ALL OTHERS.

ALL GOODS WARRANTED

as represented, and will be sold at ONE PRICE, and no DEVIATION.

J. T. McDONALD & CO.,

"The Clothiers,"

NO. 15 MARKET STREET, MO

diff ALABAMA.

WARRANTED FIVE YEARS!

It requires no Instructions to run it. It can not get out of order.
It will do every class and kind of work.
It will sew from Tissue Paper to Harness Leather.
It is as far in advance of other Sewing Machines in the magnitude of its superior improvements, as a Steam Car excells in achievements the old fashioned Stage Coach.

Prices made to suit the Times,

Either for Cash or Credit.

Send for Illustrated Catalogue of STYLES and PRICES. AGENTS WANTED.

Address: WILSON SEWING MACHINE CO.

CLEVELAND, OHIO, CHICAGO, ILL., NEW YORK, N. Y., NEW ORLEANS, LA., ST. LOUIS, MO.

THE GREAT

English Remedy.

The Cordial Balm of Syrieum and Tonic Pills.

Nervous Debility,

However obscure the causes may be which contribute to render nervous debility a disease so prevalent, affecting, as it does, nearly one-half of our adult population, it is a melancholy fact, that only a very small per cent. of those afflicted attempt to be relieved by the use of medicine, but suffer on in misery and ignorance, rather than risk the publicity attached to the use of the usual nostrums of the day. Others, again, are deterred from using the proper remedies by the fear of the expense attending the employment of a physician, whose visits are frequently unnecessary, and whose charges are beyond the means of many. To all such we would say, that the Cordial Balm of Syrieum and Tonic Pills are prepared expressly for the cure of Nervous Debility, and all diseases arising therefrom, and are sold at a price which places them within the reach of all. Their action is prompt and certain, and a perfect cure is guaranteed in every case where the directions are strictly followed. Sold by druggists generally.

NERVOUS PROSTRATION.

It is of the highest importance, then, that individuals afflicted should be able to judge for themselves by their own feelings, if and when they are being attacked by this insidious enemy to health, comfort and even life itself; it fell, to run its course undisturbed, by the early and prompt application of curative remedies.

NEWBURG, Nov. 6, 1874.

DR. LOMBARD: Will you have the goodness to send me a further supply of the Balm of Syrieum and Tonic Pills as I am nearly out? I have now been taking it about five months, and have every reason to be satisfied with its effects. You know that I commenced taking it with a good deal of doubt about it doing me any good, as I had seldom been a customer to the use of opium, I thought that nothing short of the drug itself could ever satisfy me; or, rather, I had come to the conclusion that I must continue the opium, and my only hope was that your medicine would stand merely as an antidote to its injurious effects. I never for a moment dreamed that the Cordial Balm was going to cure me of the desire for opium. But I believe it will. I have no especial desire for it now. When I left it off and began to take the Syrieum I felt uneasy for a week or so, but the medicine seemed to counteract it, and after a few days the longing for opium became less and less. Sometimes I felt a sort of delirious weakness and a desire to again realize what I used to call the glorious elysium of the opium-fiend—but I could always find help and relief in the Syrieum. Please send me information by taking a single dose of the Cordial Balm. Gratefully yours, N. GREGORY.

WHOLESALE AGENTS.

John F. Henry & Co., New York City.
Weeks & Potter, Boston, Mass.
G. L. Claflin & Co., Providence, R. I.
Sisson & Butler, Hartford, Ct.
Hall & Ruddiss, Hartford, Ct.
Van Schaack, Sayles, Johnson & Co., Chicago, Ill.

RETAIL AGENTS.

If your Druggists . . . keep it ask them about it, and get it . . . upon their way of doing business.

DR. G. EDGAR LOMBARD, Proprietor, may be consulted personally or by mail, or otherwise, free of charge, at his office, No. 143 Court street, Boston, Mass. 7-24 3m

DR ROGERS

VEGETABLE WORM SYRUP,

A brave man may suffer pain, when inflicted upon himself, heroically; but he

Cannot See his Child Suffer.

There is no other malady, incident to childhood that is accompanied with more indescribable wretchedness to the little sufferers than that

Produced by Worms:

and when the parent fully comprehends the situation he will not delay a moment in securing the most prompt and efficient remedies to insure the expulsion of the intruders. This Remedy may be found in

Dr. Rogers' Vegetable Worm Syrup.

Please bear in mind that

ROGERS' WORM SYRUP is the reliable preparation.

ROGERS' WORM SYRUP is a palatable preparation.

ROGERS' WORM SYRUP is liked by children.

ROGERS' WORM SYRUP positively destroys worms.

ROGERS' WORM SYRUP leaves no bad effects.

ROGERS' WORM SYRUP is highly recommended by Physicians, and unquestionably the BEST WORM MEDICINE IN THE WORLD.

Price 25 cents. For sale by all Druggists.

BLUNT SPRINGS.

Great Southern Summer Resort.

The JACKSON HOUSE, at Blount Springs, Ala., will be open for the reception of guests on the 20th of May, and it then remains open for the balance of the year.

The water from these springs are highly recommended by eminent physicians and chemists to those suffering from blood, bowel and liver affection. It purifies the blood, and being one the feeble and debilitated. For rheumatism, nervous diseases, dyspepsia, eczema, and urinal affections of females, etc., it is unsurpassed.

Good hunting and fishing grounds convenient. Dogs and guns kept for use of guests free of charge. Good livery turnouts for riding can be had at moderate rates.

Special attention given to the comfort of invalids.

These Springs are on the South and North Alabama Railroad, 32 miles south of Decatur and 32 miles north of Birmingham. Also in a high and healthy part of the States. The mountain scenery is beautiful and the air pure and healthy.

Visitors step from the cars on the platform of the hotel. No staging or tedious riding by private conveyance to get to the Springs.

If you wish to spend a few days or have a good time, or a quiet retreat, come and spend the summer at Blount Springs.

Comfortable and fortable rooms furnished in cottages or hotel, by J. D. TURNER,
Proprietor.

A BOOK FOR THE MILLION.

Marriage Guide.

A Private Counselor in the Married or those about to marry, on the physiology of marriage, and the abuses of the sexual system, with one hundred prescriptions for the diseases of reproduction, preserving the complexion, &c.

This is an interesting work of two hundred and sixty pages, and contains valuable information for those who are married or contemplate marriage. It is a book that ought to be kept under lock and key, and not left carelessly about the house.

It contains the experience and advice of a physician whose reputation is world-wide, and stands to-day in the very front rank of every male and female throughout the entire civilized world. Every one should have a copy. Its price places it within the reach of all. Sent to any one on receipt of price, 25 cents. Address Dr. Butts Dispensary, No. 12 S. Eighth street, St. Louis, Mo.

Notice to the Afflicted and Unfortunate.

Before applying to the fashionable quacks who advertise in public papers, or using that quack remedies, peruse Dr. Butts' book, and learn what is the cause and effect of your disease.

Dr. Butts occupies a double house of rooms, or seven rooms, is fashioned by some of the most celebrated medical professors of the country and Europe, and can be consulted personally or by mail, on the diseases mentioned in his works. Office and parlors, No. 12 South Eighth street, between Market and Chestnut, St. Louis, Mo.

PREMIUMS FOR FIELD CROPS

OFFERED BY THE

EXECUTIVE COMMITTEE

OF THE

STATE FAIR

The following premiums are announced in advance of the publication of the Premium List, in order to afford ample notice to parties desiring to enter as competitors:

GRANGE PREMIUMS.

1. To the Grange making the best exhibition, in merit and variety of field crops... $500 00
2. To the Grange making the best exhibition, in merit and variety of Horticultural Products..... 100 00

FIELD CROPS.

1.	For the best acre of Cotton		$50 00
2.	" "	Corn (upland)	25
3.	" "	Corn (lowland)	25
4.	" "	Oats	20
5.	" "	Wheat	20
6.	" "	Rye	20
7.	" "	Barley	20
8.	" "	Tobacco	20
9.	" "	Sugar Cane	20
10.	" "	Rice	20
11.	" "	Broom Corn	20
12.	" "	Field Peas	20
13.	" "	Sweet Potatoes	20
14.	" "	Irish Potatoes	20
15.	" "	Turnips	20
16.	" "	Ground Peas	20
17.	" "	Clover Hay	20
18.	" "	Lucerne Hay	20
19.	" "	Native Grass Hay	20
20.	" "	Timothy Hay	20
21.	" "	Pea Vine Hay	20
22.	" "	Corn Forage	20
23.	" "	German Millet	20

CROPS BY BOYS.

1. For the largest and most valuable crop of crops cultivated by boy under twenty years of age..... $40 00
2. For the best acre of cotton by boy under sixteen years of age..... 25 00
3. For the next acre of corn by boy under sixteen years of age..... 25 00

SMALL FARMS.

1. For best results for one horse farm... $100 00
2. For best results for two horse farm... 100 00
3. For the most ample and generous support, sufficient for a family of eight white persons, to be produced on the lowest number of acres, and at the least expense..... 200 00

EXPERIMENTS IN AGRICULTURE.

1. For the most valuable experiment conducted by one Grange and reported by it in writing to the Secretary of the State Grange by Nov. 1, 1875..... $50 00
2. For the most valuable experiment conducted by one individual, and reported to the Secretary of the State Grange by Nov. 1, 1875..... 50 00

SAMPLE OF CROPS.

1. Competition will be limited to the State of Alabama.
2. The land shall be measured by some competent person, who shall make affidavit to the accuracy of the measurement and the quality of the ground.
3. The competitor must make affidavit of the quantity of the crop by actual measurement and the expense of making the same, which must be carefully itemized in his statement.
4. A sample of the crop must be on exhibition and before the judges when making the award.
5. The statement accompanying entries for more premiums must exhibit the character of the soil, manner of preparation, the kind, quantity and cost of manures used, time of planting, and of seed used, mode of cultivation and implements used.
6. Exhibitors will present their statements in good form making them as brief and clear as possible.

By authority of the Executive Committee of the State Fair.

W. H. CHAMBERS, Chairman.

ICE. ICE. ICE!

MONTGOMERY ICE COMPANY

The ICE FACTORY has been enlarged and is now prepared to furnish

A PURE ARTICLE OF ICE

In any quantity to consumers, and to dealers, at the

VERY LOWEST PRICE!

SHIPMENTS MADE TO ANY POINT in compact shipping cases, at special low rates of freight.

DRAYAGE AND PACKING FREE

D. F. WEST.
March 28th, 1875. 3m

THE OLD RELIABLE

(YUNG'S)

Saloon and Restaurant

This well known and popular establishment has been refitted and refurnished more complete than ever. It will be kept in first class order in every respect, and it has so long enjoyed as the

Best Saloon and Restaurant in the South

that it is unnecessary to say more, except to return my thanks for the liberal patronage in the past, and to the old customers and to the public that it will be conducted on a style that will make it second to no establishment of the kind. The best and waiters are attentive and polite. The

Game, Fish, Oysters and Meats

are the choicest the market affords.

A full stock of the finest WINES AND LIQUORS are always on hand.

Prices liberal and satisfaction guaranteed.

DAVID FLEMING, Proprietor.
oct6-1m No. 17 Court Street.

MONTGOMERY FEMALE COLLEGE.

This Institution, which comprises three Departments—

PRIMARY,
INTERMEDIATE,
and COLLEGIATE,

will re-open on the FIRST MONDAY IN OCTOBER, 1875, with a full faculty.

For Circular containing terms, etc., apply to

MRS. THOMAS G. CHILTON,
9-24 Principal.

NOTICE TO TAX-PAYERS.

All who pay taxes during the month of OCTOBER, I will allow a discount of four per cent on State and County Taxes and Sinking Fund Tax. I will also allow three per cent on same taxes for month of November, and two per cent for December.

PAT ROBINSON,
oct1tf Tax Collector.

THE
WORLD
RENOWNED
WILSON
RECEIVED THE
GRAND PRIZE
MEDAL.
VIENNA, 1873.
VE YEARS!
t can not get out of order.
work.
ppy to Harness Leather.
Machines in the magnitude of
Our people in achievements
ngs Creek.
f the Times,
Credit.
AGENTS WANTED.
NG MACHINE CO.
NEW YORK, N. Y.,
ST. LOUIS, MO.
MIUMS FOR FIELD CROPS
OFFERED BY THE
ECUTIVE COMMITTEE
OF THE
TATE FAIR
following premiums are announced in addition to the Premium List, in which simple notice to parties desiring to compete.
GRANGE PREMIUMS.
For making the best exhibit, ... $300 00
For making the best exhibit, variety, of Horticul- 100 00
FIELD CROPS.
For $50 00
Corn (upland) 25
Corn (lowland) 25
Cotton 25
Rice 20
Sugar 20
Tobacco 20
Broom Corn 20
Ground Peas 20
Sweet Potatoes 20
Irish Potatoes 20
Timothy Hay 20
Clover Hay 20
Natural Grass Hay 20
Timothy Hay 20
Pea Vine Hay 20
Corn Forage 20
German Millet 20
CROPS BY BOYS.
For best variable crop $50 00
Second best variable crop 25 00
Third by boy under 25 00
Fourth by boy under 25 00
SMALL FARMS.
For best farm $100 00
Second farm 100 00
Three acres sugar cane 100 00
Eight bales cotton 100 00
Fifteen acres corn 100 00
Ten acres cotton 100 00
Ten acres cane 100 00
Ten acres rice 100 00
Ten acres tobacco 100 00
Ten acres sweet potatoes 100 00
Ten acres Irish potatoes 100 00
Ten acres ground peas 100 00
Ten acres broom corn 100 00
Ten acres timothy hay 100 00
Ten acres clover hay 100 00
Ten acres natural grass hay 100 00
Ten acres timothy hay 100 00
Ten acres pea vine hay 100 00
Ten acres corn forage 100 00
Ten acres German millet 100 00
Ten acres sorghum 100 00
Ten acres peanuts 100 00
Ten acres ramie 100 00
Ten acres flax 100 00
Ten acres hemp 100 00
Ten acres jute 100 00
Ten acres mustard 100 00
Ten acres castor beans 100 00
Ten acres tea plant 100 00
Ten acres coffee plant 100 00
Ten acres sugar beets 100 00
Ten acres mangel wurtzel 100 00
Ten acres carrots 100 00
Ten acres ruta baga 100 00
Ten acres parsnips 100 00
Ten acres cabbage 100 00
Ten acres onions 100 00
Ten acres tomatoes 100 00
Ten acres peppers 100 00
Ten acres okra 100 00
Ten acres egg plant 100 00
Ten acres melons 100 00
Ten acres pumpkins 100 00
Ten acres squashes 100 00
Ten acres cucumbers 100 00
Ten acres gourds 100 00
Ten acres sweet potatoes 100 00
Ten acres Irish potatoes 100 00
Ten acres ground peas 100 00
Ten acres broom corn 100 00
Ten acres timothy hay 100 00
Ten acres clover hay 100 00
Ten acres natural grass hay 100 00
Ten acres timothy hay 100 00
Ten acres pea vine hay 100 00
Ten acres corn forage 100 00
Ten acres German millet 100 00
Ten acres sorghum 100 00
Ten acres peanuts 100 00
Ten acres ramie 100 00
Ten acres flax 100 00
Ten acres hemp 100 00
Ten acres jute 100 00
Ten acres mustard 100 00
Ten acres castor beans 100 00
Ten acres tea plant 100 00
Ten acres coffee plant 100 00
Ten acres sugar beets 100 00
Ten acres mangel wurtzel 100 00
Ten acres carrots 100 00
Ten acres ruta baga 100 00
Ten acres parsnips 100 00
Ten acres cabbage 100 00
Ten acres onions 100 00
Ten acres tomatoes 100 00
Ten acres peppers 100 00
Ten acres okra 100 00
Ten acres egg plant 100 00
Ten acres melons 100 00
Ten acres pumpkins 100 00
Ten acres squashes 100 00
Ten acres cucumbers 100 00
Ten acres gourds 100 00
SAMPLE OF CROPS.
Limited to the State o
be governed by some compe- makes a display to the accu- and quality of the
Each must make affidavit of the actual measurement, and [illegible] which must be [illegible]
Articles must be on exhibition [illegible] making the award. [illegible] receiving entries for [illegible] the character of the [illegible] the kind, quantity [illegible] time of planting, kind [illegible] tools and implements
Premiums will not be awarded [illegible] unless they present their statements in writing [illegible] signed and clear as possible.
By order of the Executive Committee of the
B. H. CHAMBERS, Chairman.
MONTGOMERY ICE COMPANY
Their factory has been enlarged and [illegible]
ORE ARTICLE OF ICE
[illegible] customers, and to dealers, [illegible]
N LOWEST PRICES!
[illegible] TO ANY POINT [illegible] delivery, at special low rates of
PACKING FREE
D. P. WEST.
3m
YNOS'
n and Restaurant
[illegible] popular establishment has been [illegible] more complete than [illegible] to make it retain the [illegible] enjoyed as the [illegible] and Restaurant in the [illegible] several years war- [illegible] to the old customers and to [illegible] be conducted on a style [illegible] establishment [illegible] visitors are atten-
Fish, Oysters and Meats
[illegible] WINES AND [illegible]
[illegible] guaranteed.
[illegible] PROPRIETOR.
No. 11 Court Street.
OMERY FEMALE COLLEGE.
[illegible] which comprises three De-
[illegible] INTERMEDIATE, [illegible] COLLEGIATE,
[illegible] the FIRST MONDAY IN OC [illegible] apply to
MRS. THOMAS G. CHILTON, Principal.
TAX-PAYERS.
[illegible] the month of OCTO- [illegible] amount of four per cent on [illegible] Taxes and Sinking Fund Tax. [illegible] per cent on same taxes for [illegible], and two per cent for De- Pay Robinson, Tax Collector,

ALABAMA STATE JOURNAL.

BY T. C. BINGHAM & CO. "The Union of our Forefathers------Peace and Prosperity to all Men." Terms---$8 Per Annum.

VOLUME VIII. MONTGOMERY, ALABAMA, THURSDAY MORNING, OCTOBER 14, 1875. NUMBER 24

SAM BARD.....Editor

THURSDAY, OCTOBER 14, 1875.

The air is full of Republican victories.

Dead! dead! dead!:—The Ohio rag-baby. "Bress God" let it sleep.

Our good Democratic friends will please hand around the cigars. Let us have peace.

The rag baby is dead! It died on the 12th instant in Ohio for the want of breath! Poor thing!

Poor dear old Uncle Billy and Sam Carey are fixing to take a trip up Salt River!

Where are those fourteen sick roosters? Will somebody please look them up? Also for too much inflation.

A Missouri Supreme Court Judge has decided that the power to tax is the power to destroy.

Bill Allen is defeated and gold has gone down. Rah! for that old Democratic "rooster." Crow Chapman crow!

The Democratic Rooster is said to be very ill. The doctors say he can't get up! We pity the sorrows of the poor old fellow.

The Republican triumph in Ohio, is a victory of honesty over an attempt to break the public faith, and to sell the National honor.

"Bress de," William Allen who dwelt in Ararat with Noah, will now "sit down" and meditate. His voice will no longer be heard in the wilderness!

When a poor man gets a dollar now he will know that it is a dollar—no more, no less. The inflation heresy suddenly collapsed in Ohio, on Tuesday!

"Uncle Bill Allen" fed that "rag baby" of his on Sam Carey's mash, until the poor thing died for want of nourishment. Tender nursing will kill sometimes!

About a year ago, this time, some of our neighbors were profusely illustrated with game roosters. We looked in vain yesterday for those chickens. They died of inflation. Gone to meet Allen and Carey!

THE "MARKHAM HOUSE."

The splendid new hotel of Mr. Markham is we learned from him, to be called the "Markham House," and the name will be inscribed on the arch in front of the building facing Wall street. The hotel is quite perfect in all of its arrangements, and is very commodious. Situated, as it is, very near the passenger depot, it will be a popular hotel and well patronized, especially since Colonel Oates is going to run it. The carpets and other things have all been purchased, and it will be ready for occupancy by the 15th or 15th of December, though it will be finished by the 15th of November. Colonel Owens will be there before Christmas.—*Atlanta Herald.*

A society has been formed in France for the singular purpose of erecting a statue of Liberty on one of the smaller islands in Long Island Sound. The reason of this location is that with the clearing of the obstructions from Hell Gate, the Sound will become the track of the European vessels to New York, and the statue being of great size and placed on one of the highest islands, will become a very conspicuous object. It is not yet known how the society is getting along in a monetary way, but it is hardly probable that much will be realized in subscriptions, the object being too far from home.

THE VAG OF HIS TAIL.

A gentleman was walking with his little boy at the close of the day, and in passing the cottage of a German laborer the boy's attention was attracted to the dog. It was not a King Charles, nor a black and tan, but a common cur. Still, the boy took a fancy to him and wanted "pa" to buy him. Just then the owner of the dog came home from his labors, and was met by the dog with every demonstration of dog joy. The gentleman said to the owner, "My little boy has taken a fancy to your dog, and I will buy him. What do you ask for him?" "I can't sell dat dog!" said the German, "look here," said the gentleman, "that is a poor dog anyway, but as my boy wants him I will give you five dollars for him." "Yaas," says the German, "I knows he is a werry poor dog, and he aint wort almost nothing, but dere ish vonce little ding mid dat dog vot I can't sell. I can't sell de vag of his tail ven I comes home at night."

The English journals every little while break out into a fever of indignation concerning the depravity of the Press in this country, and allege that American newspapers publish news with unnecessary impurity of detail. How far they themselves are free from this fault may be seen by examining the London papers concerning the horrible murder committed by the White-chapel brush-maker. The appearance of the corpse is described with disgusting fidelity, and the attendant circumstances are all narrated with a particularity which would sicken American readers; but they of England take it and greedily ask for more.

My idea of a true man is, one who is prompted to do right, when the moment for action arrives, purely because it is right, and he loves right acting.

TO REPUBLICANS.

Republicans of Alabama, you have now only to be united, do your whole duty, look up and press forward. A bright and more prosperous future awaits you. Quit quarelling, go to work as one man, and a glorious victory will attend you in 1876. The result in Ohio has filled the Democracy with gloom and dismay all over the Union. Let us arise put on the whole armor, and go to work.

If adding to the volume of currency is a good thing, why do we punish the counterfeit? If he does his work well—according to the Democratic theory—he should be considered a benefactor, for by adding to the currency he is supplying the wants of trade. About the only difference between the sin of inflation and counterfeiting is, the one depreciates the value of money through the sanction of law, the other without it.

In Paris there are contractors who pay the city $120,000 per annum for the privilege of sweeping the streets perfectly clean. The work is well done by men under the orders of the municipal authorities, and the contractors are reimbursed by the sale of mud and dust, which when manufactured into fertilizers, is said to be worth $600,000.

Will not some enterprising individual undertake to grow rich off the privelege of sweeping the streets of Montgomery?

With present and anticipated trouble the British Foreign Department must have their hands full. A war with the King of Burmah, a threatened war with China, trouble with Guatemala and the Canadian scrape, together with the Turkish row and two or three other little matters all coming on at once, keep things lively in the Foreign Office. It is announced that the difficulty between China and England is settled; but, if so why should China and Burmah make an offensive and defensive alliance? All the dispatches are colored by English gold, and of course, according to their showing, everything is bright for England; but the fact is that the trouble with Burmah is not yet settled, and that China is, therefore, forming an offensive and defensive alliance with a nation now in open hostility with England. This is the inexplicable circumstance in the case, about which the Solons of England should exercise their ingenuity.

Have you heard the news from Ohio? "Old uncle Bill Allen, Sam Carey and their "rag-baby" met with a horrible accident up there on Tuesday. They were absolutely Hayes-ed to death. The "rag-baby" was crushed out of all recognition, and when "uncle Bill Allen" saw how the poor thing had been mutilated he rose up and shook himself to pieces. Sam Carey, too, the "thorny handed patriot," he sat down and wept over the corpse of the "rag-baby." They now call for a statute prohibiting Hayes-ing in all its forms.

THE PRESIDENT'S SPEECH.

All kinds of opinions are given respecting President Grant's speech at Des Moines. Some say it is so bungling in its construction that it must have been his own. Then others just as able to judge, praise it for its literary construction. Some regard it as a "third term" banner thrown to the breeze, designedly, and see about it marks of unusual elaboration, and of polished culture. With this latter view, Boston papers of Democratic proclivities agree. And now comes J. S. Clarkson, the sprightly editor of the Des Moines *Register*, and Postmaster withal, and settles the matter by stating plainly as follows:

"The truth, as we know it, personally and positively, is this: The speech was written in a hurried manner, just before supper, on the evening it was delivered, and written in not less than twenty minutes. The President was taking a ride over Des Moines with a gentleman, who had brought the public school question up for conversation, immediately after the Southern question had been discussed. His companion expressed his pleasure at knowing the President's views on these subjects, and said to him he wished he would, some time soon, make them public. The President said he believed he would, if he had time, prepare a few remarks upon these two questions, as he would probably be called upon at the Re-union meeting in the evening, to speak. The ride was shortened a half hour for this purpose, and in that time, the twenty or twenty-five minutes preceding supper, the President hastily jotted off the short speech which is already so famous, and which occasions the critics of the press so much wonderment, and trouble and real distress. It was simply the President's opinions, on subjects he had thought much about, put in words, in his usual fashion of compacted sentences and crystalized thoughts, and no waste. Good sense is always good grammar, and profound conviction in a mind however great, is always deep.

This is the history and this is the secret of Grant's Des Moines speech—and all the history and all the secret that it had or has. What ails the Democratic press is, that it strikes the popular chord with a master's hand, and calls the nation forward to its newer duties and coming struggles, in the touchstone language of a leader.

Oh! that poor sick rooster. He seems to be troubled with the gapes. Give him a few grains of black pepper and he may get up and get.

Poor Billey Allen! Poor Sam Carey! Poor Rag-Baby! Poor Democracy! What a sick set, to be sure! Bully for Hayes, hard money, Grant, the flag and the Union.

Dead:—Inflation.

THE RESULT IN OHIO—RAG MONEY CRUSHED, AND INFLATION CONDEMNED—HARD MONEY VICTORIOUS.

From the complexion of the Press dispatches, it would seem that the Republicans have carried the State of Ohio, which is the death-knell of rag-money, inflation, and attendant disasters in the future. This is a fatal blow to the so-called National Democracy, and is a forerunner of what will occur in Pennsylvania and other States which are to hold elections this fall. This effectually and finally disposes of Uncle Billy Allen and poor Sam Carey, who have fled to the mountains of Hepsidam, where the Lion roareth and the Whangdoodle mourneth. Nine long, loud cheers for National Republicanism, Hayes and hard money. The struggle has been one of terrible magnitude, and we thank an Allwise Providence that victory at last perches upon our banners. Let the grand old column continue to move forward.

A Florida Devil-Fish that almost Baffled Fifteen Men.—A monster devil-fish was caught under the New York steamship wharf on Monday afternoon. He in some way got under, but was unable to find his way out from among the piling. Some men at work upon the wharf heard the splashing which he made and fired several shots at him, but as they seemed to have no effect, a harpoon was obtained and his capture effected, fifteen men being required to tow him to the shore. The blood which escaped from him colored the water for about ten feet on either side. He was sixteen inches in width and fifteen in length. His fins were four feet long, and his tail about the same length and not much larger than a person's finger. His mouth opened to the width of two feet and was eighteen inches in length, and projected from each side of it was a feeler about one foot wide and two feet long, which he rolled up and unrolled at will.

So far as can be ascertained, there has been only one of these singular fish caught in this region before this one. Previous to the war one larger than this was captured near Centre street wharf.—*Fernandina (Fla.) Observer.*

At the centennial will be erected, at a cost of $25,000 a separate structure called the "Woman's Pavilion." In this will be exhibited woman's work, in this country, which will doubtless be a revelation to Americans.

Will Democratic editors please bring out that "Rooster?" It's a shame to keep him cooped up, after electing Bill Allen, Sam Carey, and rag-money by 50,000 majority—in a horn.

The opinion is daily growing more decided among those who are well informed that the gases which are constantly escaping from innumerable wells throughout the oil region of Pennsylvania and adjacent States represent a value but little if at all inferior to the oil itself. The next step after the realization of this fact is its utilization, and, from occasional paragraphs that from time to time appear, there is reason to believe that the industrial employment of this material, of which inestimable volumes have for years been permitted to pass uselessly into the air, will soon become very general. In a few instances the wells have been tubed, and their product utilized with most satisfactory results. We add herewith the following from the *National Oil Journal*, which indicates that some progress is being made in this important field. The *Journal* remarks that the yield of the few gas wells that have been tubed indicates that the quantity of the product is enormous beyond computation. A gas well near Sarnersville, in the Butler oil region, flows with a pressure of 300 pounds to the square inch, and is roughly estimated to yield a million cubic feet of gas every twenty-four hours; and this is only one of many large gas wells and almost numberless small ones, for it must be remembered that every well which produces oil yields gas also. A survey has just been completed for a line of pipe from Sarnersville to Pittsburg, a distance of about seventy miles. It is proposed to lay a six-inch pipe between the points named, and to supply the gas to the manufacturing establishments in Pittsburg as a substitute for coal.—*Harper's Weekly.*

A correspondent of a New York journal in writing on the financial question and the depression in real estate in that city as the alleged result of contraction in the currency, puts a few facts, that it is well not to lose sight of, in the experience of the past nine years. From 1866 to 1868 the currency was contracted twenty millions and real estate increased in value in that time from 50 to 100 per cent. The next two years prices remained nearly stationary with the volume of the currency fluctuating. Late in 1869 or after Black Friday the volume of currency began to increase, and since 1870, eighty-six millions of additional paper money have been put out and in that time the real estate market in New York has fallen on a fair average thirty five per cent.

Rag-money and Democracy will go to the wall in 1876. Ohio has spoken. The decree has gone forth. The hand-writing is already on the wall.

HONEST DEALING.

Speaking on the very important, but often violated, principles of "dealing honestly," the *Reformed Era* says:

Standards of honesty are held according to the sense of a community. A man may be wanting in nice distinctions of untarnished integrity because he has been wrongly trained. In these days of political corruption improper things are allowed and done by men who would scorn to be guilty of the least wrong. So many people defraud the Government and deceive other people that it has become popular to cheat in a political sense, if only men can thrive thereby. Communities are debauched in their standard of right dealing. Thus some think it all perfectly within the lines of right dealing to cheat a railroad company. And yet they would not dare to take the same advantage of a neighbor. Others will pay promptly cash for a railroad ticket, and expect their neighbor, the storekeeper, to wait an indefinite time for his pay. Some places do business habitually on the credit system. To expect cash or short settlements is thought to be an unreasonable thing.

BY TELEGRAPH.

Expressly for the State Journal by the Southern and Atlantic Telegraph Line.

Nine Cheers and a Tiger for Ohio!

BILL ALLEN AND SAM CAREY GONE UP SALT RIVER.

RAG MONEY AND INFLATION STRANGLED.

THE AIR FILLED WITH REPUBLICAN VICTORIES.

LET THE GRAND OLD REPUBLICAN COLUNM MOVE FORWARD.

THE NEW YORK PRESS ON THE RESULT.

THE DEMOCRACY GET SCISSORS.

IOWA AND NEBRASKA.

NEW YORK.

New York, October 13.—A Cleveland, Ohio, special says: The Republicans have heavy gains in the western reserve. Hayes' majority in this county is 4,800, and in the western reserve, 25,000 for Republicans; and Democratic gains in the interior of the State will be nearly balanced. Latest advices state Hayes' majority in the State at 15,000.

The *Times* regards the result in Ohio as the triumph of simple honesty over a base attempt to break public faith and sully National favor.

The *Herald* says this is a blow from which inflationists will not recover.

The *Tribune* says: "The tidal wave checked with a result full of meaning." It considers the Ohio inflation platform the saddest of blunders, and suggests a new departure for the Democratic party.

The *World* says: The rag-baby is dead. Nothing remains but for the Democrats to put it under ground promptly. It is plain that if the Democrats of Ohio had been led by the Democratic statesmen of Ohio, instead of by Cincinnati corruptionists, Hayes would have been beaten by an overwhelming majority. It considers the election of Hayes not a Republican victory nor a Democratic defeat. It is a defeat of an attempt to rally Democrats under a Republican standard, and the rejection of an incompetent leadership.

A Columbus special says Hayes' majority will be about 5,000 in the State, but many Republicans say he will have from 10,000 to 15,000 up to 1, a. m., to-day. Hayes' net gain in two hundred and forty-seven precincts, in Columbus county, was 5,761.

The Red Cloud investigating commission completed their report on affairs of the Indian Department to-day. The report contains about five hundred foolscap pages relating to all charges made by Prof. Marsh, besides a great deal of other matter. Mr. Fiedeber says the principal wrongs found and denounced were those that escaped Marsh's observation. In many cases the report will be interesting as showing workings of the present system, and will contain some recommendations of very important changes in the old system of the management of Indian affairs. The report will not be made public for a day or two.

The annual election for directors of the Western Union Telegraph was held to-day. No changes in the board were made except the election of John Daff, to fill the vacancy caused by the death of Numford.

OHIO.

Cincinnati, October 13.—Sixty-eight out of eighty-six counties in this State gives Allen 177,561, and Hayes 189,150. The votes for Lieutenant Governor is going Republican 19,556; Carey 16,756. Majority for whole Republican county ticket range from 2,800 to 5,000. Returns for remaining precinct will not materially alter these figures.

Hamilton county gives a Republican majority on the State ticket of about 1,200. Carey Democrat, for Lieutenant Governor, runs behind his ticket everywhere. All of the Republican county ticket is elected except county coroner and probate judge, but it will require the official count to determine accurately these two.

The majority for Hayes in the State is now set at 10,000.

Columbus, October 13.—The Democrats now concede the State to the Republicans by 15,000 majority, with a fair majority in both Representative and General Assembly.

IOWA.

Des Moines, October 13.—The latest election returns from the State confirms the report that the Republican majority on the State ticket will reach 30,000.

Des Moines, October 13.—Full returns and latest confirm the estimate of 32,000 Republican majority on the State ticket, and about thirty Republican majority in the joint ballot Legislature.

NEBRASKA.

Omaha, October 13.—The Republican majority is overwhelming, though the full figures have not yet been received.

ILLINOIS.

Chicago, October 13.—A grand banquet was given President Grant at the Palmer House this afternoon. Nearly four hundred of our prominent citizens participated. Mayor Calvin in proposing the President's health, said he supposed it would be the last time they would have the pleasure of drinking with Grant as President.

The President in response, said that he wished to rectify the mistake made by his Honor, the Mayor, that his term as President would not expire until 1877, and that he expected to visit Chicago once a year. His answer has excited some comment as to whether he was jesting or in earnest. He leaves to-night.

Commercial.

MONTGOMERY COTTON MARKET.

October 13.—Market firm, with good demand, at the following quotations:

Ordinary	10 @11
Good ordinary	11 @11¾
Strict good ordinary	12 @12¼
Low Middlings	12⅝@—
Middlings	13¼@—

New York Market.

COTTON.

New York, October 13.—Spot cotton closed firm, as follows: Ordinary 11¼; strict ordinary 12c; good ordinary 12½; low middlings 13c; strict low middlings 13⅜ cents; middlings 13¾ cents; good middlings 14¼ cents; strict good middlings 14¾ cents; middling fair 15⅛ cents; fair 15⅝ cents; sales to spinners 925 bales; export 458.

Receipts for all ports to-day 3,830 bales; exports to Great Britain 6,718 bales; exports to the continent 958 bales; stock at all ports 231,857.

Freights closed steady.

Sales for future delivery closed barely steady, sales 45,500 bales, at the following quotations:

October	13 9-32@— cents.
November	13 1-32@13 16 cents.
December	13 1-32@— cents.
January	13 1-32@13 5-16 cents.
February	13 9-32@— cents.
March	13 1-32@13 23 cents.
April	13 23-32@— cents.
May	13 13-16@13 31-32 cents.
June	14 5-32@14 5-16 cents.
July	14 5-16@— cents.
August	14 7-16@— cents.

MONETARY.

Money closed at 2½@4—. Gold closed at 116. State bonds neglected. Stocks closed weak and lower.

STATE BONDS.

Alabama 5s, 1883, 55c; 1886, 36c; 88, 1886, 45c; 1888, —.

Georgia 6s, 93c; 7s, new, 105c; endorsed, 86c; gold bonds, 98.

North Carolina 6s, old, J. & J., 19c; A. & O., 12c; R. R. J. & J., 50c; A. & O. 50c; off J. & J., 35c; A. & O., 35c; funding act 1866, 19c; 1868, 10c; new J. & J., 10c; A. & O., 10c.

PROVISIONS.

Sugar—Steady; common 5½c; low fair 6⅝@6¾; yellow clarified 7¾c@8; white clarified 10@11c.

Molasses—Common 19@19c; fair 30@35c; prime 50@60c; strictly prime 60@62c; choice 65@70c.

Corn—Sacked, dull.

Flour—Common $4.25; choice extra $8.50; superfine $5.25; X $6.00@6.50; good XXX $7.00.

Charleston Market.

Charleston, Oct. 13.—Cotton steady; receipts 3627 bales; sales 1100 bales; middlings 13½; stock 24,129.

Savannah Market.

Savannah, Oct. 13.—Market steady; receipts to-day 3211; sales 2145 bales; middlings 13c; stock on hand 26,121 bales.

Boston Market.

Boston, Oct. 13.—Cotton quiet; receipts — bales; sales 60 bales; middlings 13½; stock 4737 bales.

Mobile Market.

Mobile, Oct. 13.—Cotton market is quiet; middlings 12½@— cents; net receipts 546 bales; sales 2500 bales; exports to continent —— bales; stock on hand 13,477 bales.

New Orleans Market.

New Orleans, Oct. 13.—Cotton demand good; middlings 13⅜@— cents; net receipts 4,307 bales; gross — bales; sales 4600 bales; shipments to Great Britain, 3956 bales; stock on hand 49,153 bales.

St. Louis Market.

St. Louis, Oct. 13.

Flour—Quiet and unchanged; common medium superfine winter grades $3.75@4.25.

Wheat—Firmer; No. 2 red winter at $1.35@1.38.

Corn—Quiet; 60@—c. for No. 2 mixed.

Oats—Higher; No. 2 mixed 37c.

Rye—Steady; 91@—c.

Barley—No. 2 at $1.30.

Pork—quiet; $22.12.

Bacon—Firm; shoulders 10½c; clear 13@14c.

Lard—Nominal; steam rendered 13½c.

Whisky—Dull; $1.15.

Chicago Market.

Chicago, Oct. 13.

Flour—Easier; shipping extra $5.00@5.25.

Corn—Weak at 39½@39¾c.

Oats—High.

Rye—Dull; spring 72@—.

Whisky—Quiet $1.13½.

Cincinnati Market.

Cincinnati, Oct. 13.

Pork—Firm, $22.00@22.50.

Bacon—Firm; shoulders 9½c; clear rib 13c; hams 13½.

Cut Meats—Firm; shoulders 8½c; clear rib 11c.

Lard—Quiet, steam prime 13@13½c.

REMOVAL.

GREEN B. MANLEY,

WHOLESALE AND RETAIL

GROCER,

Has Removed to

29 MARKET STREET,

Where he will be glad to see all his old customers and the whole community. He will keep the largest and choicest stock of

Staple and Fancy Groceries

Which he will sell at

LOWER PRICES than can be had elsewhere

Teas a Specialty.

oct5-tf

Notice to Tax-Payers.

Alderman Ferguson offered the following resolutions, which were adopted:

RESOLVED, That the City Clerk is hereby instructed to make a deduction of three per centum on all taxes paid to the city during the month of October, 1875, and a deduction of two per centum on all taxes paid to the city during the month of November, 1875.

RESOLVED, That the City Clerk publish this resolution in the city papers for two days.

W. B. HUGHES, City Clerk.

October 5, 1875. d2t

CHEAP

Candy Store,

51 MARKET STREET,

Under Lukin's Photograph Gallery.

SIGN OF THE BIG KEYS,

ANDIES received fresh every day; finest stick Candy 25 cents per pound, or six pounds for one dollar.

Best FRENCH CANDY Fifty cents per pound.

Apl J. R. WINGS.
91-3m Sign of the Big Keys, 51 Market st.

Albemarle Female Institute

CHARLOTTESVILLE, VA.

Nineteenth annual session begins first of September. For circular giving Faculty and expenses, address

R. H. RAWLINS, M. A., Principal.

MANGOLD & SPEARS,

Candy Manufacturers,

WHOLESALE AND RETAIL.

We have established ourselves in the Candy business and can supply the trade at lower prices than ever heretofore in the city. We keep always on hand a large stock of

HOME MADE CANDIES.

Made fresh every day, warranted pure, at 37 cents per pound. STICK CANDIES at 25 cents. We do all kinds of

ICING AND ORNAMENTING OF CAKES,

at the lowest prices. Call and see our goods we charge nothing for examining or sampling. "Live and Let Live," is our motto.

☞ Thankful for past patronage we ask a continuance.

MANGOLD & SPEARS,
21 Montgomery street,
sept18 (Next to Dose's Bakery.)

WESTERN & ATLANTIC RAILROAD AND ITS CONNECTIONS.

"Kennesaw Route."

The following schedule takes effect June 8th, 1875:

NORTHWARD.

	No. 1.	No. 3.	No. 11.
Leave Atlanta	4 p m	7.00 a m	5.55 p m
Ar Cartersville	6.14 p m	9.22 a m	8 41 p m
Ar Kingston	6.4 p m	9.36 a m	8 57 p m
Ar Dalton	8 4 p m	11.34 a m	11.35 p m
Ar Chattanooga	10.25 p m	1.50 p m	

SOUTHWARD.

	No. 2.	No. 4.	No. 11.
Leave Chattanooga	4.00 p m	5.00 a m	
Ar Dalton	5.41 p m	7.01 a m	1.00 p m
Ar Kingston	7.56 p m	9.07 a m	4.19 a m
Ar Cartersville	8.12 p m	9.42 a m	5.18 a m
Ar Atlanta	10.40 p m	12.06 p m	9.30 a m

Pullman Palace cars run on Nos. 1 and 2, between New Orleans and Baltimore.

Pullman Palace cars run on Nos. 1 and 4, between Atlanta and Nashville.

Pullman Palace cars run on Nos. 3 and 2, between Louisville and Atlanta.

☞ North bound cars between New Orleans & Memphis, Memphis & Atlanta and Baltimore and only one change to New York.

Passengers leaving Atlanta at 4.00 p. m. arrive in New York the second afternoon thereafter at 4.15 p. m.

Excursion tickets to the Virginia Springs and various summer resorts will be on sale in New Orleans, Mobile, Montgomery, Columbus, Macon, Savannah, Augusta and Atlanta, at greatly reduced rates for the season of 1875.

Parties desiring a whole car through to the Virginia Springs or to Baltimore, should address the undersigned.

Parties contemplating traveling should send for a copy of Kennesaw Route Gazette, containing schedules, etc.

☞ Ask for tickets via "Kennesaw Route."

R. W. WRENN,
Gen'l Passenger and Ticket Agent, Atlanta, Ga

KEPLINGER'S PHŒNICIX PICKERY.

Notice to the Public.

Ginning and Packing Cotton!

The undersigned respectfully informs the public that he is now prepared to gin and pack cotton, and in such ties and bagging as may be desired, and guarantees to do the work of ginning and packing equally as well and more quickly than can be done elsewhere. A full force of hands in the morning will be ginned and packed and deliver of the same day, and satisfaction guaranteed. He pays the highest price for seed cotton, and pays 12½ cents per bushel for cotton seed.

sept18-tf E. F. KEPLINGER.

The Pee Dee Herald

PUBLISHED EVERY WEDNESDAY,

— AT —

WADESBORO, N. C.

Only One Dollar Per Year.

Bright, Cheerful, progressive, always up to the advancing thoughts of the times, the HERALD takes rank with the leading journals of the day. It should be in every family.

THE HERALD is devoted to the family circle. It contains original and selected stories, wit, humor and news. Every family in the land should subscribe for it. Its low price—only one dollar—places it in the reach of the poorest in the land. We pay all postage.

Read What the Press Thinks of Us:

The Pelkton (N. C.) Argonian says: The Herald is one of the neatest papers in the State.

The Concord (N. C.) Register says: We congratulate our friends of the Wadesboro Herald upon the fine appearance of their paper.

The Piedmont (N. C.) Press says: The Herald is a specially sheet, full of news and other interesting reading matter.

The Herald is a first-class family paper, having some of the ablest writers in North Carolina attached to its staff. The fun enough reading in it to make one laugh for a week—enough to keep you jolly until the next comes.—Rockmart (Ga.) News.

ADMINISTRATOR'S NOTICE.

Notice is hereby given that on the 29th day of July, 1875, letters of administration with the will annexed, on the estate of Hugh Wilson, dec'd, were issued to me, the undersigned, in my capacity as General Administrator for Montgomery county, Alabama, by Hon. Charles W. Buckley, Judge of the Probate Court of said county.

All persons having claims against said estate are required to present the same within the time prescribed by law, or they will be barred.

Persons indebted to said estate will make payment to me. WILLIAM T. HATCHETT,
7-30-3w General Administrator.

RICE, JONES & WILEY,

ATTORNEYS-AT-LAW.
No. 16 Perry St.,
MONTGOMERY, ALABAMA.

STOCK PRIVILEGES.

$10. $100 $50,000

Often realize immense profits when invested in Stock Privileges. Circulars, containing full explanation of the mode of operating, and quotations of all Stocks dealt in, at the

New York Stock Exchange,

sent free on application to

SIMONSON, BARREIRAS & CO.,
Bankers & Brokers,
Opp. N. Y. Stock Exchange, 6 Wall Street, N. Y.
une12dkwly

STAUNTON FEMALE SEMINARY.
Rev. J. J. White, A. M., Principal.
Prof. E. Louis Ide (late of Virginia Female Institute), Principal Music Department, with 12 additional teachers and officers. Expenses very reasonable; extravagance in dress prohibited; first class board; instruction thorough; location the best in Staunton. Send for Catalogue, with cut of buildings and terms to J. J. MILLER, Staunton, Va. 7-28-1m

"THE SOUTHWEST."
(Established 1870.)
A Representative Paper of the West and South.

Largest circulation of any paper in the Great Southwest. Only $2 per Year. Send 10 cents for specimen copies, giving name of paper in which you read this advertisement. Address
Z. T. HEDGES, Pub., "The Southwest,"
North Springfield, or Springfield, Mass.

S.S. PAPERS FREE! The Little Sower, Children's Hand-Guest and Best Sunday School paper. Christian, undenominational, anti-sectarian. Weekly, 60c per year; Semi-Monthly 30c; Monthly, one year, $1.00.

The Morning Watch—Lesson Paper, contains hints, notes, outlines and lessons. 50c. per year.

The Lesson Leaves—8 pages monthly, with each lesson on a separate leaf. "Best in the world," so people say. $1 per 100; 40 per year. All these papers free for the first of 1876 to those subscribing now for 1876.

W. W. DOWLING, Publr., Indianapolis, Ind.

ARTIFICIAL LIMBS of the best patents at reduced prices. Each leg may be fully tested before payment is required. Special inducements to both Northern and soldiers in the South. For terms, etc., address

CHAS. M. EVANS, Manufacturer,
15, W. 4 S., Cincinnati, O.,
or S. W. cor. Market and 4th, Louisville, Ky.

First premium wherever exhibited. 9-18tf4y

BLANKS,

Blanks, Blanks.

All Kinds of Blanks used by
CIRCUIT COURTS,
CHANCERY COURTS,
JUSTICES COURTS,
COUNTY OFFICIALS.

CROP LIENS, MORTGAGES, ETC.

Orders from all parts of the State solicited and to imptly filled. Satisfaction guaranteed.

T. C. BINGHAM & CO.,
Job Office, 92 and 94 Perry street,
Montgomery, Ala.

A FORTUNE IN IT. Every family buys 1 Sold by Agents. Address, G. S. WALKER Erie, Pa. 4w

LOCAL AGENTS WANTED.
An Agent Wanted for each Town and County in the United States.

Parties desiring to act as agents must accompany their application by a letter of recommendation as to character and responsibility from and signed by the Editor of a newspaper published in the town or county for which agent proposes to act. The agency is to sell the bonds of the Industrial Exhibition Company.

Bonds $20 Each.

The Industrial Exhibition Company will furnish agents with Circulars, etc., etc.

Each newspaper published in the town where agent is located will, as soon as agency is established, be given an advertisement, advertising such agency and the company, and fully explaining the plans, purposes and objects of the company. Such advertisement will continue in such papers as long as agency is successfully conducted.

The Industrial Exhibition Company is the firm to adopt the plan so long in use by the European governments of selling bonds. When the principal is made secure and not risked, but where there is a chance for a large premium, an investment of $20 is sure to return to the investor $24—not far more than cost—and the holder of a $20 bond may obtain a premium either of $50, $100, $2 0, $500, $1,000, $5,000, $10,000, $25,000,

DAILY STATE JOURNAL.

THURSDAY, OCTOBER 14, 1875.

PARAGRAPHS.

Bodily activity and bodily health are inseparable.

Sea voyages much oftener accelerate than retard the progress of consumption.

Every grain of sand must be taken care of, or the universe would dash to atoms, and so with little things of the body.

O, if the good deeds of human creatures could be traced to their source, how beautiful would even death appear; for how much charity, mercy, and purified affection would be seen to have grown in dusty graves?—*Dickens.*

Mary had a little lamp,
'Twas filled with kerosene,
And Mary down the chimney blew,
And left this earthly scene.

Gone to meet her father, who looked down the muzzle of his gun to see if it was loaded.

"Why is dat hat like de United States?" said Pompey to Squash, holding up his dilapidated beaver. "Cos—cos—Dunno!" "Why, cos it's not subject to a crown."

True progress now consists in unlearning much that is old, and in acquainting one's self with the new, in order to be able to determine its worth.

It was at the house of a well-known doctor of divinity, and the little toddling girl, who did not like to see her aunt trim a lighted kerosene lamp, had come honestly by a somewhat modified theory of predestination. "Take care! take care! or we'll get blowed up in the sky, and then God'll say, 'Girls what are you in such a hurry for?'"

Two darkeys were discussing the claims of the candidates, when one said: "Now, look a-heah, Ise got nuffin agin Mr. Mallett, but you jis bet yer bottom dollar some mornin' he gwine to get up mad at sumfin, an he gwine down to dat ar Mure's court, an he gwine to raise hell wid eberything!"

Be assured, ye poverty-stricken, that the necessity of a vigilant activity is a happier inheritance than that of piles of glittering, heart-hardening gold.

PROCRASTINATION.—Franklin's famous motto is "Never put off till to-morrow what you can do to-day." Thomas Paine said "Never do to-day what you can put off until to-morrow," his idea being to have as much time as possible for thoughtful reflection and study and the awaiting for developments. Bishop Heber wrote "To-morrow never yet on any human being rose or set."

If men are the salt of the earth, women are the sugar. Salt is a necessity; sugar is a luxury. Vicious men are the saltpette, hard, stern men the rock salt; nice, family men the table salt. Old maids are the brown sugar; good-natured matrons the loaf sugar; pretty girls the fine, pulverized white sugar. Pass the sugar please.—*Brunswicker.*

A paper in Wyoming territory advertises a tailor's establishment where double-breasted boys' suits are kept. This shows to what extremes woman suffrage has brought that unfortunate territory.

Kiss a woman if you will, tread on her corn, if it makes you happier; stay till eleven o'clock when you call if you prefer it, or even criticise her bonnet with severity; but as you value your peace of mind and her happiness, let her back hair alone.

The "narrow-gauge skirts is the western name for 'em.

Go look in the banks, where mammon has toll
His hundreds and thousands of silver and gold:
Where, safe from the hands of the starving and poor,
Lies pile upon pile of the glittering ore;
Walk up to the counter—and there you may stay
Till your limbs have grown old and your hair turns gray,
And you'll find at the bank not one of the clan
With money to lend a moneyless man.

A clergyman, having been inducted into a living in Kent, took occasion during his first sermon to introduce the word "optics." At the conclusion of the service a farmer who was present thanked him for his discourse, but intimated that he had made a small mistake in one word, softening down at the same time the severity of his criticism by saying, "Yet we all knew very well, Sir, what you meant." On the clergyman's making further inquiries about this word, the farmer replied, "What you call hop-sticks, in this part of the country we call hop-poles."

A boy was sent for a doctor, his mother being very ill, when, looking down the street, he saw a great crowd. Then came a struggle between duty and curiosity; but he finally started for the crowd, saying, "The old lady's badly off, but I know she wouldn't want me to miss that fight."

A little boy in Springfield, after his customary evening prayer, continued, "and bless mamma, and Jenny, and uncle Benny," adding after a moment's pause, the explanatory remark, "his name is Hopkins."

A good joke is attributed to the Earl of Dudley. His lordship says that he wishes people would not talk about his winnings on the turf, as every success which he makes invariably leads to an application to build a church.

A countryman brought a board to an artist, with the request that he would paint upon it St. Christopher' as large as life. "But," returned the artist, "the board is much too short for that purpose." The countryman looked perplexed at this unexpected discovery. "That's bad," he said; "but look'e, Sir, you can let his ankles hang over the edge of the board."

The Paris Acclimatization Society has received a quantity of seeds of *Reana luxuriana*, a grass from Guatemala, said to be of value as a forage plant. According to M. D. de Maisonneauve, a single tuft will supply an ox with food for a day. In its native country it is a perennial plant, forming enormous tufts; the leaves resemble those of Indian corn, but are much broader.

The Turkish Government has prohibited the cultivation of hemp, in order to stop the use of hashish.

The English Admiralty have suspended the circular of July 31, ordering the surrender of fugitive slaves found on board of British ships.

The steamer Maine, from Southampton, is bringing £50,000 in gold to New York.

PERSONALS.

Anthony Trollope has arrived at San Francisco.

Lady Thornton and her daughters have returned to Washington.

Swinburne is writing a Greek tragedy in English.

E. R. Duval, of Fort Smith, has been elected Right Eminent Grand Commander of the Arkansas Knights Templar.

Pedestrian Perkins, of England, has walked eight miles in less than one hour.

The Buddhist Pontiff is dead—an ecclesiastical whose "infallibility" is more universally recognized than that of the Pope of Rome.

Mrs. Craik (Maria Muloch) finds it necessary, to state publicly that she has not been left a widow, and has not lost the infant daughter she never had.

Prof. James Law, of Cornell University, applied for the skeleton of American Girl, to be placed in the University museum as that of a typical trotting horse. It is thought the request will not be granted.

Bismarck is said to have only three hairs on the top of his head. Just say "Pope to him if you want to see those hairs stand up.

Mrs. Tilton and Mrs. Morse are living together in Brooklyn. A party of Plymouth people lately paid them a visit and presented them with a purse of $400. All the children but one, Alice, have gone to Mr. Tilton.

Mr. Deathett found in his field a stalk of corn not over a foot high, which had an ear fully six inches long. He has it labeled for the Centennial.

The Empress Eugenie recently asked Marshal MacMahon for permission to pass twenty-four hours in Paris in the strictest *incognito*, but was refused.

The Peabody Fund Trustees have elected Hon Henry R. Jackson, of Savannah, to succeed ex-Gov. Graham as a member of the Board. The next meeting will take place on the first Wednesday in August, next at the White Sulphur Springs, Va.

The following have been elected officers of the Board of Trustees of the Bank of California: President D. O. Mills; Vice President, William Alvord; Cashier, Thomas Brown; Secretary, Stephen Franklin; Assistant Secretary, W. W. Wiggins; Advisory Committee, Thomas Bell, William Sharon and James R. Keene.

A report is going the round of the papers that "George Elliot has a new novel in preparation, illustrating American life." The first part of the statement is, we believe, true; the second part is undoubtedly incorrect.—*London Athenæum.*

King Kalakaua has appointed Dr. Thomas J. Turner, United States Army, to be Knight Companion of the Royal Order of Kamehameha I. This is the physician who attended him in Washington last winter.

Vice President Wilson has been consoled by his medical advisers to abandon his intention to lecture this season, as it would prove too serious a strain on his constitution if undertaken in addition to his official duties and the completion of his book.

The Hartford *Times* says that the Rev. Edgar Gilberty, of Pennsylvania, who has twice declined the office of Bishop of Hartford, has been commanded by the Pope to accept it.

"How do you get up your sermons?" asked some one of Mr. Moody. His reply was: "For a number of years I have kept large envelopes marked, say, 'Blood', 'Heaven,' 'Faith,' &c., and every thing I hear or meet with on any of these subjects I make a note of it, and keep it in these envelopes. After some time I have material enough in one of these envelopes for three or four sermons. People sometimes speak of me taking four or five months to prepare a sermon; it takes me four or five years."

JERSEY DICK TURPINS.—According to the experience of Mr. P. Vanderveer, a Jersey farmer residing in the vicinity of Westfield, Union county, the race of Dick Turpins is not run out. A few nights ago he was pounced upon at a lonely point by three highwaymen and ordered to "pony up" under peril of his life. He was defenceless, and handed over all he possessed, some $30. The villians then lashed his horse unmercifully and disapeared in an opposite direction.—*Kuklux.*

A WALKING CHALLENGE ACCEPTED.—In reply to a recent card from Miss Annie Hindle, dated Cumberland, Md., September 24, challenging Harry Brooks, "champion pedestrian of the world," to walk a match of endurance for from $1,000 to $5,000 a side and the championship of the world, the match to take place in Washington city, Mr Brooks, in an answer dated 270 Pennsylvania avenue, Baltimore, October 5, accepts the challenge, and gallantly offers to give her five miles in every fifty, or one in ten.

Fashion note: Mrs. Nature is donning brown, trimmed with red and yellow.—[Boston *Post.*] Yes, but it's the same old dress she had on last year. Mrs. Nature must really take a back seat and read Jennie June.—*Vice Versa.* Let Jennie June read Nature.

Great Medical Book

and Secrets for Ladies and Gents,

Sent free for two stamps. Address

ST. LOUIS MEDICAL INSTITUTE,

1-121y St. Joseph, Mo.

KEEP'S PATENT

PARTLY-MADE

DRESS SHIRTS!

ONLY ONE QUALITY,
THE VERY BEST.
ALL SIZES,
ELEGANT STYLES.

GUARANTEE PERFECT FIT.

Single Shirt..... $1.50. | Six Shirts..... $7.50.
Boys' size, Six for $6.00.

THIS SHIRT can be finished by any one competent to sew a straight seam, as it is only necessary to put in the sleeves and sew up the arm seams. I sell a complete ready-made Shirt, of best quality, for TWO DOLLARS. Call and examine these Shirts, at

No. 99 Commerce Street (Up Stairs.)

B. N. WILKINSON,
oct9 d&w Sole Agent.

NOTICE—

TAKEN UP on September 28, 1875, one large red COW, with a rod spot on her hip, one ear clipped off, and a hole in the other. Also, one brindle COW, with crumply horns run into her forehead. The owner can get them by paying for this notice and cost for keeping them.

WM. COX,
oct9-2t At Pickett Springs.

BELMONT.

(EUROPEAN HOTEL.)

623 and 625 Washington St.

(OPPOSITE GLOBE THEATRE),

BOSTON.

This new and commodious Hotel, built by the late Gardner Brewer, Esq., is now open to the public. It is complete in all the modern appointments—Passenger Elevator, Steam-heat and running water in the Rooms; Bath and Toilet Rooms on each Floor, etc., etc. Very centrally located, near the Common, all the places of amusement, Public Buildings, and Southern and Western Depots, and the numerous steamboat Lines, Horse-Cars and Stage routes, passing the City and Suburbs, connecting with all the Depots, pass the door continually.

Rooms $1.00 per day and upwards, according to size and location.

An excellent Restaurant, at moderate prices.

Your patronage is solicited.

SANBORN & HARDY.

RICE, JONES & WILEY,

ATTORNEYS-AT-LAW.

No. 18 Perry St.,

MONTGOMERY, ALABAMA.

THE

Saturday Evening Post,

AN ILLUSTRATED WEEKLY.

The Oldest Literary and Family Paper in America.

A large eight-page journal, printed on fine white paper, and handsomely illustrated. Contains 48 columns of the richest reading—choice, full and popular original and serial stories, from well-known writers of ability—in each number, each one being complete. Tales, sketches, essays and poetry, covering a wide range of literature, and each the best of its kind.

We shall also issue double-page illustrated and finished page supplements, making the Post the best and handsomest paper published.

Terms for 1875. Postage free.

The Post will be sent to any address, either singly or in clubs, as follows: Single subscribers, one copy, four months, $1.00; six months, $1.50; one year, $3.00.

Clubs—Two copies, one year, postpaid, $5.00; seven copies, one year, $10.00 (or copies one year, $10.00, and one additional copy to the getter-up); $2 for the sixth. Additions may be made to clubs of seven and ten at the rate of $2.00 each.

Specimen copy free.

ACTIVE CANVASSERS WANTED

in all sections of the United States, to whom liberal commissions will be paid in addition to

OUR GOLD PREMIUMS OF

One Hundred Dollars in Gold to the agent who sends us the largest list by September 1, 1875.

Fifty Dollars in Gold to the agent sending the second largest list.

Twenty-five Dollars in Gold to the agent sending the third largest list.

If you want an agency, send for our special circular to agents, which gives full particulars and sample copy free.

Address, distinctly, and make money orders drafts and checks payable to the order of

WALKER, FRED & CO.,
726 Sansom Street, Philadelphia.

TO THE TAXPAYERS

OF THE

STATE OF ALABAMA!

We are now prepared to pay Taxes, CITY, STATE and COUNTY, in every section of the State of Alabama, at 3 cents. Parties having LICENSES and TAXES to pay will find it to their advantage to communicate with us before making payments.

WOLFFE, HERTZ & CO.

City Money and Warrants for sale to pay City Licenses and Taxes.

WOLFFE, HERTZ & CO.

State Money and Warrants for Sale to pay Licenses, State and County Taxes.

WOLFFE, HERTZ & CO.

NOTICE.

We pay the highest price for CITY MONEY, CITY WARRANTS, STATE WARRANTS, and STATE MONEY.

9-9 d&wlw WOLFFE, HERTZ & CO.

For

Coughs, Colds, Hoarseness,

AND ALL THROAT DISEASES

Use

WELLS' CARBOLIC TABLETS,

PUT UP ONLY IN BLUE BOXES.

A TRIED AND SURE REMEDY.

For sale by Druggists generally, and JOHNSTON HOLLOWAY & CO., Philadelphia, Pa. 4w

THE BEST FARM PAPER.

THE NATIONAL LIVE-STOCK JOURNAL,

PUBLISHED AT CHICAGO.

Is the leading exponent of the Live Stock interests of the United States and Canada. It is published monthly, on fine book paper, each number containing from 96 to 40 pages, three columns to a page—furnishing in the course of a year over three hundred columns of matter (equivalent to 1,200 octavo pages), profusely illustrated with portraits of noted specimens of the various breeds, and is sent to the mails stitched and trimmed.

The JOURNAL is devoted exclusively to Live Stock, and has separate departments for each kind of Stock, as well as the Dairy, and no pains will be spared to make it practical and complete in every department.

Generally, over half the products of the farm is consumed on the farm, or live stock of different kinds. Of course, to be the right kind and judiciously handled, the farm is only making progress. If the stock is not adapted to the farm, or it is improperly handled, the farm makes progress backward. Just so much more money is made or lost on the farm, and it is a matter of the greatest importance to every farmer that he foster the class of stock that should be considered "A Farmer's Business Paper."

TERMS—Single copy, one year, postage paid, $1.50; Clubs of three copies, postage paid, $3.00; Clubs of ten, with an extra free copy to person sending up club of ten, postage prepaid, $15.00.

Address, Letters containing those containing money, (in registered packages), order or draft—to GEORGE W. REED & CO.,
ag8tf Lakeside Building, Chicago, Illinois.

CAUTION NOTICE—The Genuine Edition of LIFE and LABORS of

LIVINGSTONE.

(Including the "LAST JOURNALS,") unfolds vividly its 30 years strange adventures, also the curiosities, wonders and wealth of that marvelous country, and is absolutely the only new, complete work. Hence, IT SELLS; just think, 12,000 firs 7 weeks. Agents' success would astonish you, more wanted. Send for Terms and positive proof of genuineness. HUBBARD BROS., Pubrs., 723 Sansom St., Philadelphia, Pa. 4w

WHEREVER IT HAS BEEN TRIED

JURUBEBBA

has established itself as a perfect regulator and sure remedy for disorders of the system arising from derangements of the Liver and Bowels.

IT IS NOT A PHYSIC, but by stimulating the secretive organs, gives a healthy action, gradually removes all impurities, and regulates the entire system.

IT IS NOT A DOCTORED BITTERS, but is a

VEGETABLE TONIC

which assists digestion, and thus stimulates the appetite (or longing any to invigorate the weakened or inactive organs, and gives strength to all the functions.

IT CARRIES ITS OWN RECOMMENDATION. A trial bottle used rapidly convinces sales-men. Price One Dollar a bottle. Ask your druggist for it. JOHNSTON HOLLOWAY & CO., Philadelphia, Pa., Wholesale Agents. 4w

A FORTUNE IN IT. Every family buys it. Sold by Agents. Address, G.S. WALKER, Erie, Pa. 4w

$10 to $500. in Wall Street often leads to a fortune. A 72 page book entitled "Men and Ribbons of Wall Street," explaining everything,

SENT FREE. JOHN HICKLING & Co., Bankers and Brokers, 72 Broadway, New York.

AGENTS WANTED.

Men or women, $54 a week. Proof furnished. Business pleasant and honorable with no risks. A 16 page circular and Valuable Samples free. Do not delay, but write at once on postal card to P. M. REED, 4th St., New York.

$50 TO $10,000

Has been invested in Stock Privileges and paid 900 PER CENT PROFIT.

Circular Book and Guide Wall St., sent free. TOBRIDGE & CO., Bankers and Brokers, Wall St., New York. 4w

FOR

Coughs, Colds, Hoarseness,

AND ALL THROAT DISEASES,

Use

WELLS' CARBOLIC TABLETS,

PUT UP ONLY IN BLUE BOXES.

A TRIED AND SURE REMEDY.

For sale by Druggists generally, and JOHNSTON HOLLOWAY & CO., Phila., Pa. 4w

$10 to $500 invested in Wall st. often leads to fortune. A 72 page book explaining everything, and copy of the Wall Street Review

SENT FREE. JOHN HICKLING & Co., Bankers and Brokers, 72 Broadway, New York. 4w

REMOVAL.

GREEN B. MANLEY,

WHOLESALE AND RETAIL

GROCER,

Has Removed to

29 MARKET STREET,

Where he will be glad to see all his old customers and the whole community. He will keep the largest and choicest stock of

Staple and Fancy Groceries

Which he will sell at

LOWER PRICES than can be had elsewhere

Teas a Specialty.

oct3-1f

NOTICE TO TAX-PAYERS.

I will meet you at the following places at the appointed time to collect the State and County TAX for the year 1875:

At Courthouse, Beat 4, October 5.
Exchange Hotel, Beat 5, October 6.
Courthouse, Beat 4, October 7 and 8.
Exchange Hotel, Beat 5, October 9 and 11.
Mount Meigs, Beat 3, October 12.
Barnes, Beat 7, October 13.
Wilson Station, Beat 5, October 14 and 15.
Barnes, Beat 7, October 17 and 18.
Elba Evans, Beat 9, October 19.
Pine Level, Beat 11, October 20.
Pine Level, Beat 11, October 21 and 22.
Dublin, Beat 14, October 23.
Tucker's Store, Beat 12, October 27.
Union Academy, Beat 13, October 28.
Felix Tankersley, Beat 13, October 29.
Allen's Store, Beat 6, October 30.
November 2.
Felix Tankersley's Store, Beat 13, November 3.
Athens Rushton's Store, Beat 12 Nov. 4 and
Allen's Store, Beat 6, November 5.
Pinson's X Roads, Beat 8, November 9.
Pollard, 4 Quarter Sheep, Nov. 11
Mile Railroad Shop, November 12.
North and South Railroad Shop, November 13.
Allen's Store, Beat 6, November 16.
Robinson's X Roads, Beat 8, Nov. 18 and 19.
County Site, Courthouse, Beat 4, Nov. 22, 23, 24, 25, 26.

PAT ROBINSON, Tax Collector
17-10m Montgomery county.

WOLFFE, HERTZ & CO.,

General Collectors and Brokers,

—AND DEALERS IN—

Stocks, Bonds Coin,

—AND—

Exchange,

Corner Court Square and Court Street,

MONTGOMERY, ALA.

GOLD, STOCKS, BONDS, FOREIGN and DOMESTIC EXCHANGE bought and sold. COLLECTIONS made on all accessible points, and promptly remitted.

Mr. F. WOLFFE, formerly connected with Lehman, Durr & Co., and with a business experience of Thirty Years, will give his special attention to all collections and having employed the most eminent counsel in the State as our legal advisers, we are confident that we can give satisfaction in all business entrusted to us.

PETERS'

Standard Music Books.

The following Music Books are acknowledged to be the best of their class. Parties sending us orders can secure them post-paid, by remitting us the marked price.

The best Piano Instructor is
Peters' Eclectic Piano School. Price $2.50.
The Best Reed Organ Instructor is
Rinker's New Method. Price, $2.50.
Ludden's School for the Voice. Price $2.50.
The Best Singing Class Books are
Fairy Echoes, ... Price, 40 cents.
Song Echo, ... Price, 75 cts.
Musical Chimes (Female Voices.) Price, $1.00.
The Best Collection of Church Music is
Dressler's Selections for Church and Home. ..... Price, $2.50.
The Best Sacred and Secular Collection is
The Cluster, by Abbey & Sons. Price, $1.50.
The Best Glee Book is **The Ne Plus Ultra,** for Mixed Voices. ..... Price $1.50.
The Best Glee Book for Male Voices is
The Sanguerlest, ... Price, $1.50.
The Best Guitar Instructor is
Holland's New Method. ..... Price, $2.50.
The Best Guitar Music is
The Amateur Guitarist ..... Price, $2.50.
The Best Magazine of Vocal Music is
PETERS' MUSICAL MONTHLY. ..... Per Year, $1.50.
Nos. 1, 2, 3, 4, 5, 6, 7, 8 and 9 now ready, price 50 cents each.
The Best Magazine for Easy Piano Music is
PETERS' PARLOR MUSIC.
Nos. 1 to 9 now ready. Price, 50 cents each.
The Best Magazine for Advanced Piano Players is LA CORONA LA CREME. ..... Per Year, $4.00.
Nos. 1 to 21 now ready. Price, 50 cents each.

Published and mailed, post paid, by

J. L. PETERS, 843 Broadway

sep9tf NEW YORK.

ST. LOUIS RAILROAD—DOUBLE TRACK!

BALTIMORE & OHIO R. R.

the only route by which holders of through tickets to New York and Boston are compelled to visit the cities of

BALTIMORE,
PHILADELPHIA,
NEW YORK and BOSTON

the cost of a ticket to New York or Boston only with the privilege of visiting

Washington City Free!

It is the ONLY ROUTE from the West to Washington City without a long and tedious transfer through Baltimore.

The only line running magnificent day cars and

PULLMAN'S PALACE

Drawing-Room Sleeping Coaches

from St. Louis, Louisville, Cincinnati and Columbus to Baltimore and Washington without change.

Tickets for sale at all Ticket Offices in the South and West.

M. COLE, Gen'l Ticket Agent, Baltimore, Md.

SIDNEY B. JONES, Gen'l Pass. Agent, Cincinnati.

SCHENCK'S PULMONIC SYRUP FOR THE CURE OF CONSUMPTION, COUGHS, AND COLDS.—The great virtue of this medicine is that it ripens the matter and throws it out of the system, purifies the blood, and thus effects a cure.

SCHENCK'S SEA WEED TONIC, FOR THE CURE OF DYSPEPSIA, INDIGESTION, ETC.

The Tonic produces a healthy action of the stomach, creating an appetite, forming chyle, and curing the most obstinate cases of DYSPEPSIA.

SCHENCK'S MANDRAKE PILLS, FOR THE CURE OF LIVER COMPLAINT, ETC.

These Pills are alternative, and produce a healthy action of the liver, without the least danger, as they are free from calomel, and yet more effectual in restoring a healthy action of the liver.

These remedies are a certain cure for consumption, as the Pulmonic Syrup ripens the matter and purifies the blood. The Mandrake Pills act upon the liver, creates a healthy bile, and removes all diseases of the liver, and the cause of consumption. The Sea Weed Tonic gives tone and strength to the stomach, creates an appetite, and enables the organs to form good blood. The combined action of these medicines as they are explained, will cure every case of consumption, if taken in time, and the use of the medicine is not delayed too long. Full directions how to use them can be obtained in Dr. Schenck is professionally at his office, corner of South and Arch streets, Philadelphia, every Monday, where all letters for advice must be address'd.

ADMINISTRATOR'S NOTICE.

Notice is hereby given that on the 2nd day of July, 1875, letters of administration with the will annexed, on the estate of Hugh Wilson, deceased, were issued to me, the undersigned, in my capacity as General Administrator for Montgomery county, Alabama, by Hon. Charles W. Buckley, Judge of the Probate Court of said county.

All persons having claims against said estate are required to present the same within the time prescribed by law, or they will be barred.

Persons indebted to said estate will make payment to me. WILLIAM H. HATCHETT,
7-30 d&w General Administrator.

Samaritan Nervine,

THE GREAT NERVE CONQUEROR.

Cures Epileptic Fits, Convulsions, Spasms, St. Vitus Dance, and all Nervous Diseases. The only known positive remedy for Epileptic Fits. It has been tested by thousands and never once known to fail in a single case. Trial bottle sent free. Enclose stamp for circulars giving evidence of cures. Address

DR. S. A. RICHMOND,
11-12 1y Box 741, St. Joseph, Mo.

CLOTHING! CLOTHING!

IMMENSE STOCK

LATEST STYLES!! FINEST QUALITY!!

LOWEST PRICES!!

J. T. McDONALD & CO.,

WHOLESALE AND RETAIL

CLOTHIERS!

AND DEALERS IN

FURNISHING GOODS.

Have received their

Fall and Winter Stock

—OF—

Men's and Boys' Clothing

—AND—

FURNISHING GOODS

—OF THE—

LATEST STYLES!
MOST ELEGANT PATTERNS!
SUPERIOR QUALITY!
HANDSOMEST NOVELTIES!

Ever Brought to this Market.

Additions will be constantly made of all the NOVELTIES and STYLES as soon as they appear in New York.

Dealing in nothing but MEN AND BOYS WEAR, and carrying by far the

Largest Stock

To be found in the market, we are confident of the ability to UNDERSELL ALL OTHERS.

ALL GOODS WARRANTED

as represented, and will be sold at ONE PRICE and no DEVIATION.

J. T. McDONALD & CO.,

"The Clothiers,"

NO. 15 MARKET STREET MO
oct ALABAMA

REMOVAL.

D. S. RICE,

WHOLESALE AND RETAIL

GROCER,

Has removed from his old stand on Court street,

95 Commerce Street,

Where he will keep on hand a large and well selected stock of

Staple and Fancy Groceries.

PROVISIONS

And Plantation Supplies.

which will be sold at the

LOWEST MARKET PRICE.

MR. MARK CAMPBELL, of Lowndes county, is with this house, and will be pleased to meet his old friends and the public.

QUICK SALES, SMALL PROFITS.
oct7-6m

MADISON HOUSE

Barber Shop.

JOHN ROSS desires his old friends and all who visit the city to remember that his Barber Shop is first class in every respect—is fitted up in the latest style of fashion, and supplied with everything the public needs. Convenient to business generally. Come one, come all.

Se. 6-1m Respectfully, JOHN ROSS.

DR. RICE,

No. 37 Court Place,

LOUISVILLE, KY.

A regularly educated and legally qualified physician, and the most successful, as his practice will prove. Cures all forms of Private, Chronic and Sexual Diseases. Spermatorhœa and Impotency, the result of self-abuse in youth or sexual excesses in maturer years or other causes, producing some of the following effects: Seminal Emissions, Dimness of Sight, Defective Memory, Pimples on the Face, Aversion to Society of Females, Confusion of Ideas, Loss of Sexual Power, etc., rendering marriage unhappy or improper, is thoroughly and permanently cured. Syphilis positively cured and entirely eradicated from the system. Gonorrhœa, Gleet, Stricture, Piles and other Private Diseases quickly cured. Patients treated by mail or express. Medicines sent everywhere. Charges reasonable, and correspondence strictly confidential.

A Private Consultation of 100 pages, sent to any address for 25 cents, or for thirty cents should be read by all. Address as above. Office hours from 9 A. M. to 8 P. M., Sundays 2 to 4 P. M.

oct1 &w 2m

A FORTUNE FOR $1.

Wyoming Monthly

LOTTERY

Legalized by authority of an Act of the Legislature.

Tickets $1 Each, 6 for $5.

$250,000 in Prizes. Capital Prize $50,000

6th Extraordinary Drawing.

1 Cash Prize of	$100,000
1 Cash Prize of	50,000
1 Cash Prize of	25,000
1 Cash Prize of	20,000
51 Cash Prizes amounting to	$350,000

The next Extraordinary Drawing will be held every Saturday, at 1 o'clock P. M., under the supervision of Messrs. Patrick, Frost Board of Trade. Second to Gov. James. Third to the Public generally. Remember this is no Gift Concert, and the offices of the Lottery are known to be conducted with honesty and fairness. Agents Wanted Liberal Pay. Send for full particulars and circulars. Address as below designated.

20 Chances for $10.

J. M. PATTEE, Laramie City, Wyoming.

THE ALABAMA

Deaf, Dumb and Blind Institute.

Exercises of this Institution, located at Talladega, will be resumed on Monday next, October 4th. J. H. JOHNSON,
oct8lkt Principal.

CHARLES PELHAM,

ATTORNEY AT LAW,

WASHINGTON, D. C.

Prompt attention given all business requiring professional services at Br. National Capital.
P. O. B. 683 augu&wlm

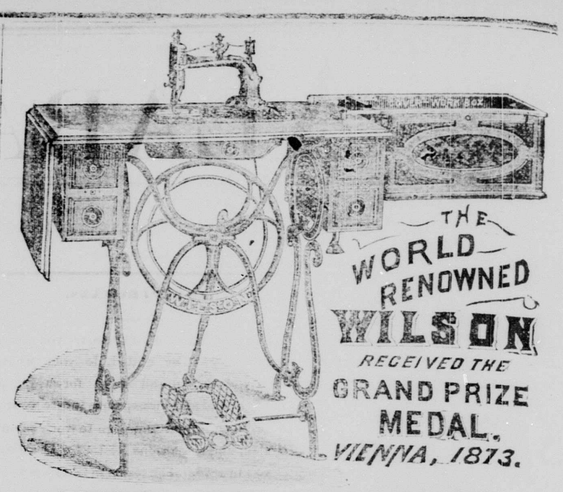

WARRANTED FIVE YEARS!

It requires no Instructions to run it. It can not get out of order.
It will do every class and kind of work.
It will sew from Tissue Paper to Harness Leather.
It is as far in advance of other Sewing Machines in the magnitude of its superior improvements, as a Steam Car excells in achievements the old fashioned Stage Coach.

Prices made to suit the Times,

Either for Cash or Credit.

Send for illustrated Catalogue of STYLES and PRICES.

AGENTS WANTED.

Address: WILSON SEWING MACHINE CO.

CLEVELAND, OHIO, CHICAGO, ILL., NEW YORK, N. Y., NEW ORLEANS, LA., ST. LOUIS, MO.

THE GREAT

English Remedy.

The Cordial Balm of Syricum and Tonic Pills.

Nervous Debility,

However obscure the causes may be which contribute to it, whether they be solitary habits, so prevalent, unfeeling, as it does terribly punish in our adult population, it is melancholy fact, that day by day, and year by year, we witness a more lamentable wreck of the mental powers, as indicated from the slightest meaningful in the most genius and extreme forms of

NERVOUS PROSTRATION.

It is of the highest importance, then, that individuals should be able to judge for themselves by their own feelings, when the nervous system are attacked by this insidious enemy to health—for it not only undermines the constitution unchecked, by the early and prompt application of curative remedies.

NEWARK, NOV. 6, 1874.

DR. LOMBARD: Will you have the goodness to send me a further supply of the Balm of Syricum and Tonic Pills, as I am nearly out. I have been taking it almost day and night, and have every reason to believe that it will cure me. You may rest assured that I encouraged taking it with a good deal of doubt about it being as any account, I had so long been experimented on the use of opium, I thought that nothing short of the strong, fatal dose would satisfy me; or, rather, I had come to the conclusion that I must continue the opium, and my only hope was to have your medicine would furnish me by an antidote to the opium, and I must say that a moment convinced that the Cordial Balm was going to cure me of the desire for opium. But I believe it will. I have no respect to recover from it. Will tell you more about it when I see you. I left Newark for a week or so, but the medicine seemed to stay me up, and after a few days' rest I returned. I have begun to grow fleshy, and have a desire to eat, and I am sure I am on the road to the glorious victory of dreamland—but I could always feel the fatal grip relaxing, and I am now free from it, in fact, entirely free of the fatal habit.

Yours, &c., N. GREGORY.

WHOLESALE AGENTS.

John F. Henry & Co., New York; Hegeman, Weeks & Peters, Brooklyn; Wm. Ellis & Co., Boston; R. L. Stetson & Co., Boston; Wm. Ellis & Co., Yale Drug Co., Hartford, Ct.; Jones Brothers & Co., Van Schaack, Chapin & Co., Chicago, Ill.

If your Druggist does not keep them and will not get them for you, do not be induced to take something else that he may say is "just as good," but send direct to us, and we will forward them by express, C. O. D.

DR. G. DIETZ & CO., Proprietors,
No. 1 Central Wharf, Boston, Mass.

DR. ROGERS'

VEGETABLE WORM SYRUP.

A brave man may suffer long, when inflicted upon himself, but he cannot bear to see

Cannot See His Child Suffer.

There is no other remedy so confident to exhibit that can accomplish so much in so little time as the

Produced by Worms:

and when the parent fully comprehends the situation he will not delay a moment in procuring the most powerful and efficient worm remedy to insure the expulsion of the intruders. This remedy you may find in

Dr. Rogers' Vegetable Worm Syrup.

Please bear in mind that

Rogers' Worm Syrup is the reliable preparation.

Rogers' Worm Syrup is a palatable preparation.

Rogers' Worm Syrup is liked by children.

Rogers' Worm Syrup never fails to destroy worms.

Rogers' Worm Syrup leaves no bad effects.

ROGERS' WORM SYRUP IS HIGHLY RECOMMENDED by Physicians and by thousands who have used it. BEST WORM MEDICINE IN THE WORLD.

Price 25 cents. For sale by all Druggists.

PICKETT SPRINGS

Great Southern Summer Resort.

The JACKSON HOUSE, at Blount Springs, Ala., will be open for the reception of guests the 20th of May, and then remain open for the balance of the year.

The water from these springs are highly recommended by eminent physicians and others as a sure cure for dyspepsia, liver complaint, and all forms of chronic diseases. Especially for females suffering from any form of female weakness. Good bathing houses, hot and cold baths. Good and safe livery stable connected with the house. Special attention to the comfort of guests.

Terms, $2 per day; $12 per week; $40 per month. Children and servants half price.

Visit Pickett Springs, and you will not regret it. If you will write to the undersigned, he will be pleased to answer any letter of inquiry, and to furnish circulars containing full information.

If you will write to the undersigned, he will be pleased to answer any letter of inquiry, and to furnish circulars containing full information.

Blount Springs is a station on the Louisville and Nashville Railroad, 42 miles south of Decatur, and 42 miles north of Birmingham. Stages connect with all trains.

Address, JACKSON HOUSE,
Blount Springs, Ala.

J. D. TOWER, Proprietor.

A BOOK FOR THE MILLION.

Marriage Guide.

Notice to the Afflicted and Unfortunate.

PREMIUMS FOR FIELD CROPS

OFFERED BY THE

EXECUTIVE COMMITTEE

OF THE

STATE FAIR

The following premiums are announced in advance of the publication of the Premium List, in order to afford ample notice to parties desiring to enter as competitors.

GRANGE PREMIUMS.

1. To the Grange making the best exhibition in merit and variety of field crops.....$200 00
2. To the Grange making the best exhibition in quantity and variety, of Horticultural products.....100 00

FIELD CROPS.

1. For the best acre of Cotton.....$50 00
2. " " " Corn (upland).....25
3. " " " Corn (bottom).....25
4. " " " Oats.....25
5. " " " Wheat.....25
6. " " " Rye.....25
7. " " " Barley.....25
8. " " " Tobacco.....25
9. " " " Sugar Cane.....25
10. " " " Rice.....25
11. " " " Broom Corn.....25
12. " " " Field Peas.....25
13. " " " Sweet Potatoes.....25
14. " " " Irish Potatoes.....25
15. " " " Turnips.....25
16. " " " Ground Peas.....25
17. " " " Clover Hay.....25
18. " " " Limestone Hay.....25
19. " " " Native Grass Hay.....25
20. " " " Timothy Hay.....25
21. " " " Pea Vine Hay.....25
22. " " " Cotton Forage.....25
23. " " " German Millet.....25

CROPS BY BOYS.

1. For the largest and most valuable crop. Premium donated by boy under twenty years of age.....$20 00
2. For the best acre of cotton by boy under sixteen years of age.....25 00
3. For the best acre of corn by boy under sixteen years of age.....25 00

SMALL FARMS.

1. For best results for one horse farm.....$100 00
2. For the next best results for one horse farm.....50 00
3. For the most simple and economical cotton gin.....25 00
4. For a family of eight white persons, to be produced on the premises of same, and at the exact cost of production.....25 00

EXPERIMENTS IN AGRICULTURE.

For the most valuable experiment conducted by one farmer and reported by him to the Secretary of the State of Alabama, prior to October 1st, 1876.....$50 00

For the next most valuable experiment conducted by an individual, and reported to the Secretary of the State Grange by him.....25 00

SAMPLE OF CROPS.

1. Competition will be limited to the State of Alabama.
2. The land shall be measured by some competent person, who shall make affidavit to the accuracy of the measurement and the quality of the crop.
3. The competitor must make affidavit of the quantity of the crop by actual measurement, and the exercise of marking the same, which must be sworn to before some magistrate.
4. A sample of the crop must be on exhibition and before the judges when making the award.
5. The statement accompanying entries for premiums must exhibit the character of the soil, manner of preparation, kind of manure used, and cost of manures used, time of planting, and general mode of cultivation and ingredients.
6. Exhibitors will present their statements in good form, making them as brief and clear as possible.

By authority of the Executive Committee of the State Fair.

W. H. CHAMBERS, Chairman.

FOR ICE.

MONTGOMERY ICE COMPANY

THE ICE FACTORY has been enlarged and is now prepared to furnish

A PURE ARTICLE OF ICE

in any quantity to consumers, and to dealers in

VERY LOWEST PRICE!

SHIPMENTS MADE TO ANY POINT on shortest shipping notice, at special low rates of freight.

DRAYAGE AND PACKING FREE.

D. F. WEST,
Manager.

March 28th, 1875. 90

THE OLD RELIABLE

(YUNG'S)

Saloon and Restaurant

The undersigned would respectfully announce that he has purchased the above well known establishment, and has refitted it in elegant style, and is now prepared to make it retain the reputation it has heretofore enjoyed as the

Best Saloon and Restaurant in the South

Polite attention to all, and to the comfort and convenience of guests.

The

THE WORLD RENOWNED WILSON RECEIVED THE GRAND PRIZE MEDAL. VIENNA, 1873.

FIVE YEARS! It can not get out of order.

Prize to Harness Leather. Machine in the magnitude of Use excels in achievements Loom.

the Times,

AGENTS WANTED. SEWING MACHINE CO. NEW YORK, N. Y., ST. LOUIS, MO.

PREMIUMS FOR FIELD CROPS OFFERED BY THE EXECUTIVE COMMITTEE OF THE STATE FAIR

GRANGE PREMIUMS.

Best working the best exhibit, ... $300 00
Second best exhibit, ... 100 00

FIELD CROPS.

Corn, ... $50 00
Second best, ... 25
Third best, ... 20
Fourth best, ... 15
Fifth best, ... 10
Best 10 Ears Corn, ... 20
Best 10 Corn in Shuck, ... 20
Best 10 Potatoes, ... 20
Second best, ... 10
Best 10 Potatoes, ... 20
Second best, ... 10
Best 10 Peas, ... 20
Second best, ... 10
Cotton, ... 20
Sweet Potatoes, ... 20
Second best, ... 10
Cane Molasses, ... 20
Second best, ... 10
Best 10 Cotton Bolls, ... 20
Second best, ... 10
Best 10 Corn in Shuck, ... 20
Second best, ... 10
Best 10 Ears Corn, ... 20
Second best, ... 10
Best Hay, ... 20
Second best, ... 10
Best 10 Potatoes, ... 20
Second best, ... 10
Best 10 Peas

DAILY STATE JOURNAL.

THURSDAY, OCTOBER 14, 1875.

THE sound of the sour krout cutter is heard in the land.

Good morning, Jack Frost!

GET ready for old Santa Clause and the Christmas turkey.

WESTWARD the course of epizooty takes its way.

ALL over the country the horses are taking up the hacking business.

RICH men are learning to go plow and the mania for fast horses is dying out.

SPLENDID weather for evening promenades by the ladies.

THE limbs of Mrs. Nature are growing more and more exposed every day in true "pull back" style.

A cheering sign. The railroad trains and hotels are thronged with commercial travelers, agents and drummers.

THE chills are prevalent along the river bottoms. Quinine cocktails form the favorite beverage with the bibulous.

THOSE rumors that several business houses were about to fail are all false. Beware of tattlers.

There is a land no mortal chant hath noted,
Lying remote—a sunset land of ease,
Whereto the voyager is softly floated
Across lethean seas—The land of dreams.

EVERYTHING was quiet and serene in police circles yesterday. There was an air of serenity about the new city buildings which was almost monotonous.

THE coal trade is heaving up just now, and the dealers in that luxury are as happy as if inflation was a thing never dreamed of.

WHEN B'OB's wife brought out his rubber boots and overcoat, he remarked enthusiastically, "water-proof this is, of your affections."

A MONTGOMERY girl recently sang, "Darling I'm growing old," with an expression so pertinent and forcible that her procrastinating lover was brought to time on the spot.

YESTERDAY was another lovely day, and everybody was busy. The streets presented an unusually animated appearance, and business was lively in every department.

A little Montgomerian, gazing upon an old picture of his mother, taken in low dress, remarked: "Mamma, you was mos' ready for bed when yat picture was tooken."

NOTHING in the world will make a man so mad as to dream that he is kissing an academy girl, and wake up to find that a depraved fly is waltzing around the ragged edge of his mouth.

FAST MAIL.—Mr. R. W. Offutt, the champion newsdealer has again placed us under obligations for copies of the New York dailies in advance of the mails—the date of the papers being the 11th.

CANNOT the police do something with the crowds of idle boys who loaf about the public places? They ought to be arrested and kept out of public sight. They are an "eye-sore" to the people.

THE collecting of monograms is the latest wrinkle among young ladies. When a large number are obtained the young ladies paste them on their fans, and the one who has the most and finest holds her head in lofty scorn at everybody else.

CITY COURT.—There was nothing of importance done in the city court yesterday. The business is being disposed of about as rapidly as usual. The lawyers all look to be busy while in the court room, and the Judge looks as if he was anxious to push the cases on to trial.

SHERIDAN & MACK'S. "Mimique" troupe gave an exhibition at the theater last night to a fair audience. The changes of character and dress by the troupe are wonderful. The musical *melange* of Mr. J. D. Kelley was very entertaining.

THERE is a crowd of idle, worthless boys, black and white, who gather about the doors of the theater, and disturb decent people, by their profanity and disgusting conduct. And yet the police see it, and never make an arrest. Unless this infamous nuisance is at once abated, theatrical managers will lose something during the winter.

CLOTHING.—The attention of our readers is called to the advertisement of Mr. L. Young, the popular dealer in clothing. He has one of the best selected stocks of men's and boys' clothing to be found in the city, and those of our readers who need anything in his line, should not fail to give him a call before purchasing elsewher.

NEW ADVERTISEMENTS.—General Diaz has an advertisement in this morning's JOURNAL, which his friends are invited to read.

Lewis Joh has a card elsewhere to which public attention is invited.

L. Young, the well known clothing man, has an advertisement for all to read.

THOSE gray haired old girls who go about the country complaining that their raven locks turned white in a single night, may now seal up their mouths. A commission has inquired into this matter and report that they examined history for two hundred years back and failed to find a single case of sudden change of color in human hair.

SAID a Montgomery wife to her husband: "How is it that you can't come home nights in some sort of season?" The gentle retort was: "You got me into the way of it. Before we were married you used to throw your arms around my neck at 3 o'clock and say, "Don't go darling, its early yet," but now if I happen to stay out till 2 its a terrible affair.

It is curious to find how often the name and fashion of a garment re-appears in history. Within five years the peplum or overskirt, used undoubtedly by Helen before the Trojan war, has been worn by ladies right here in Montgomery; the kirtle, spoken of by Chancer, has become the polonnaise, the overcoat: the bodice has always existed, almost under the same name.

FACTORIES.

A Few Words Concerning a Cotton Factory.

Energy and Will the Principal Requisites of Success.

When the revered Daniel Pratt, many years ago, poor and alone, planted the germs of the now lively and industrious town of Prattville, our people, as a general thing, were so wedded to the cultivation of cotton that they regarded every other industry with almost contempt. To such an extent was the cultivation of cotton carried on among us that no other enterprise received encouragement sufficient to inaugurate such. This is history, reader, and we beseech you to remember that when war came we suffered for the want of factories. The experiences of the war ought to prompt our people to encourage a spirit of enterprise in the establishment of factories. The success of the city of Columbus, Georgia, is due entirely to the factories operated there. We could present statistics to our readers which would show that more profit is realized by the stockholders of the Columbus factories than by those engaged in any other business in that city.

Some time since when the movement was made, looking to the establishment of a cotton factory in Montgomery, the STATE JOUENAL was led to remark that the project could not possibly succeed on paper; that it was necessary to induce such of our citizens as were able, to subscribe such amounts as they were inclined to invest and put the money in bank at once, subject only to the checks of an authorized agent of the factory association, to be drawn according to agreement between subscribers. It is impossible, gentlemen, to build factories with tongues or words. There must be substantial action, organized effort of purpose. The STATE JOURNAL will do all in its power to aid in building up a public sentiment favorable to manufacturing enterprises. We shall exert our humble influence in behalf of these most desirable improvements, and we trust to be able, at an early day, to make an announcement of the fact that a live movement is in progress. We ought to have manufactured articles to exhibit at the Centennial, and can have them, if our wealthy citizens only determine that it shall be so. There is plenty of capital here for the work, if we but had confidence in each other. Inflation is played out, and no one who has money need be afraid to put it in circulation. Excelsior should be our motto.

PERSONAL.—We enjoyed yesterday the pleasure of a visit from the honored and esteemed Henry W. Hilliard, now residing in Atlanta. Judge Hilliard is well known to most of our readers as a former prominent and influential citizen of Montgomery; and who represented this District for a number of years in the United States Congress, as an old Whig. He was also appointed by President Tyler as *Charge De Affaires* to Belgium. Judge Hillard enjoys a lucrative practice at the bar at Atlanta, and is esteemed by all who know him as a citizen without reproach. He is visiting his hosts of friends here—all of whom will be happy to grasp his hands as of old. There has been a strong effort made to induce Judge Hilliard to return here, without regard to party, and take up his permanent residence, a consummation devoutly wished.

Colonel Robert Tyler, the respected Chief of the Centennial Bureau for Alabama, Tennessee and Louisiana, honored us with a brief call yesterday. We rejoice to learn from him that the prospects for the Centennial are growing brighter continually. We are not surprised that the movement is well looked after here, because Colonel Tyler is one of the most energetic and popular of our public men; and never fails to accomplish whatever he undertakes. *En Passent* we hear a rumor that Colonel Tyler has been importuned to accept the editorial chair of a leading New Orleans Democratic daily paper. We hope that he will not feel it necessary to remove from our midst. We need all such public-spirited citizens.

Captain T. W. Armstrong, of Lowndes county, who has just returned from Europe, called on us yesterday. He is in excellent health and spirits.

General D. E. Coon was in the city yesterday, on his way to his home in Selma, accompanied by his family.

COUNTY GRANGE.—The several Granges of Montgomery county held a convention in this city, on Monday, and formed a county Grange, by the election of the following officials:

Master—P. B. Mastin.
Overseer—G. C. Gilder.
Lecturer—C. K. Dawson.
Steward—J. F. Gilmer.
Assistant Steward—A. Caffey.
Chaplain—J. W. Orme.
Treasurer—G. L. Matthews.
Secretry—A. S. Stewart.
Gatekeeper—T. R. Stacey.
Ceres—Mrs. M. A. Chisholm.
Pomona—Mrs. H. W. Caffey.
Flora—Mrs. P. B. Mastin.
Lady Assistant Steward—Mrs. J. F. Gilmer.

Judge R. S. Bibb presided over the convention, which numbered thirty-nine delegates. We learn that thirteen out of the fourteen Granges in the county sent delegates to the meeting. The organization of a county Grange has been urged for some time, but we presume the farmers were too busy during the summer to attend to the matter, and have done so now while they have a little leisure. Success to the Grange.

JOE ROBINSON, the original oyster and fish dealer of our city, publishes his price list in to-day's JOURNAL. He has increased facilities for supplying dealers and families with the finest Biloxi oysters and fresh fish. He will sell at lower prices than ever, and is determined to supply the surrounding country and this city, with these articles at such prices as to make them become a daily food, instead of a luxury as heretofore. He will ship oysters in the shell or in cans.

HE KEEPS a pork-stand in the new market building, but even while he measures out the sausages, he meditates such stanzas as this to his betrothed:

"If you should die, my own true love,
Then, while the sun was risin',
I'd go out in some vacant lot
And kill myself with pizen."

She earns her living in a thread and needle store, and they never quarrel except when she urges him to give up pork and get on one of the daily papers.

THERE is no food so easily digested, or so healthy and palatable as the oyster. We are surprised to learn that the trade of this bivalve has become very extensive in this city, employing considerable money and a great many people. The firm of J. A. Diaz & Co., the pioneers of low prices, has done an extensive business heretofore, and have made preparations to supply the surrounding country, as well as our own people, with the choicest Grand Bay Plants and Biloxi Reef oysters, at lower rates than can be had in any inland city. They will ship them in the shell or in cans to all parts.

The London *Times* comments significantly on the fact that of the six cardinals whose appointment was announced on Sept. 17, five are Italians and one a Frenchman. The cardinals were created last March, but their names were withheld till the late meeting of the Papal Consistory. They are Antici-Mattei, Nobili-Vitelleschi, Simeoni, Randa; Pacca, and Godefroy de St. Marc. The *Times* calls this "packing" the Sacred College, so as to secure the election of a successor to the Rking of Pius IX. Godefroy St. Marc, Archbishop of Rennes, is far inferior to Dupanloup, the most energetic of French bishops. The bestowal of the cardinalate on Monsignor Simeoni, the nuncio to Spain who has recently demanded the suppression in that country of every form of religion except the Roman Catholic, is a very significant expression of the Pope's opinions.

The political campaign in Maryland, with the Democrats on one hand and the Reformers and Republicans on the other, promises to be an exciting one, at least in the city of Baltimore, where a very formidable movement has been made to elect a reform legislative ticket. It is not denied by even the Democrats that the Baltimore delegation to Annapolis have represented a local combination which has exacted tribute from nearly every measure of importance presented to the legislature. While many will not support Mr. Harris for Governor on account of his past political record, they will give good men on the legislative ticket the preference. Outside of the city of Baltimore the canvass is not very active.

A LAWYER SHUT UP.

[From the San Francisco Chronicle.]

"Sir," asked an attorney, yesterday, of a witness who was testifying in a case of assault and battery, "have you been in this court before?"

"Yes, sir," said the witness, "I have been here often."

"Ah, been here often, have you?" said the attorney in a triumphant tone. "Now, tell the court what for?"

"Well," replied the witness, slowly, "I have been here at least a dozen times to see you to try and collect that tailor's bill you owe."

Local and Business Notices.

POISONED TO DEATH.

A healthy liver secretes each day about two and a half pounds of bile, which contains a great amount of waste material taken from the blood. When the liver becomes torpid or congested, it fails to eliminate this vast amount of noxious substance, which, therefore, remains to poison the blood and be conveyed to every part of the system. What must be the condition of the blood when it is receiving and retaining each day two and a half pounds of poison? Nature tries to work off this poison through other channels and organs—the kidneys, lungs, skin, etc.; but these organs become overtaxed in performing this labor, in addition to their natural functions, and cannot long withstand the pressure, but become variously diseased.

The brain, which is the great electrical centre of all vitality, is unduly stimulated by the unhealthy blood which passes to it from the heart, and it fails to perform its office healthfully. Hence the symptoms of bile poisoning, which are dullness, headache, incapacity to keep the mind on any subject, impairment of memory, dizzy, sleepy, or nervous feeling, gloomy forebodings and irritability of temper. The blood itself being diseased, as it forms the sweat up on the surface of the skin, is so irritating and poisonous that it produces discolored brown spots, pimples, blotches and other eruptions, sores, boils, carbuncles and scrofulous tumors. The stomach, bowels, and other organs spoken of, cannot escape becoming affected, sooner or later, and costiveness, piles, dropsy, dyspepsia, diarrhœa, female weakness, and many other forms of chronic diseases, are among the necessary results. As a remedy for all these manifestations of disease Dr. Pierce's Golden Medical Discovery with small daily doses of his Pleasant Purgative Pellets are positively unequalled. By them the liver and stomach are changed to an active and healthy state, the appetite regulated and restored, the blood and secretions thoroughly purified and enriched, and the whole system renovated and built up anew. Sold by all first-class druggists and dealers in medicine.

TREATING THE WRONG DISEASE.

Many times Women call upon their family physicians, one which dyspepsia, another with trouble of the breast, another with pain here and there, and in this way they all present alike to themselves and their easy-going and indifferent doctors, separate and distinct diseases for which he prescribes his pills and potions, assuming them to be such, when, in reality, they are all symptoms caused by some uterine disorder and while they are thus only able perhaps to palliate for a time, they are ignorant of the cause, and encourage their practice until large bills are made, when the suffering patients are no better in the end, but probably worse for the delay, treatment, and other complications made, and which a proper medicine directed to the cause would have entirely removed, thereby instituting health and comfort instead of prolonged misery.

From Miss Lorindo E. Clair, Shade, Athens Co., Ohio:

"Dr. R. V. Pierce, Buffalo, N. Y.—Your Favorite Prescription is working almost like a miracle on me. I am better already than I have been for over two years."

From Ella A. Schaffer, Zanesville, Ind.

"Dr. Pierce—I received the medicine you sent me and began using it immediately. As a result of the treatment I feel better than I have for three years."

From Mrs. John K. Hamlin, Odell, Ill.:

"Dr. Pierce—The Favorite Prescription has done me good, which I am very thankful for."

Dr. Pierce's Favorite Prescription is sold by dealers in medicines.

JOE ROBINSON, the original Oyster and Fish dealer, will keep constantly on hand the finest and freshest Fish and Oysters in the market. Remember the place is the ice house of D. P. West. tf. & s.

NEWS AND MUSIC DEPOT.

Paul Sanguinetti, at No. 23 Market street, has opened a news and music depot, where he will keep all the literary and news papers and the latest sheet music. He will also keep a large stock of stationery and fancy articles. A good stock of the finest brands of tobacco and cigars will always be on sale at the very lowest prices.

GENTS' KID GLOVES.

A full line of sizes and colors just received. H. C. DAVIDSON.

IT is a pleasure to show goods. Call and see my stock. H. C. DAVIDSON.

CALL and see my $2.00 Shirt. IT CANNOT BE BEATEN. H. C. DAVIDSON. 3t

A full line of Suits for men and youths just received by H. C. DAVIDSON.

IF you want a good Suit, at a low price, call on H. C. DAVIDSON.

I DEFY competition. Call and try me. H. C. DAVIDSON.

WM. SNABEL, the enterprising dealer in oysters, fish and fruits, has just received a splendid lot of California Pears, carefully wrapped in paper, which are the finest ever brought to this city. He will receive oysters daily, and sell them at 75 cents per hundred. tf

L. ADLER, at his Sample Room, on Court street, has fitted up an oyster stand, and will sell the choicest and largest Plant Oysters at 40 cents per dozen, with all the condiments, etc. tf

JOE ROBINSON, the champion of the Fish and Oyster trade, has received a splendid lot of the finest Oysters, in the shell and in cans, on ice, which he will sell very low at the ice house of D. P. West. tf. & s.

FIVE MILLION CIGARS

smoked in the United States daily. Don't pay 10 or 15 cents each. We can sell you No. 1 cigars for 5 cents each.

R. W. OFFUTT,
City Building, next to Post Office.
10 5 1w

TO PLANTERS.

Why will you sell cotton at present low rates (under the cost of production) when Gilmer & Donaldson offer you almost its value and hold it a reasonable length of time, at less rates of storage and less rates of interest than any other house, which they assure us. We believe they mean what they say.

Large Stock of Jewelry—Latest Styles.

Otto Stoelker, the enterprising and popular Jeweler of our city, at the Exchange Hotel corner, has just returned from New York and Philadelphia with the largest and most elegant stock of jewelry ever brought to this city, consisting of diamonds, rubies, pearls and other valuable stones, in full sets for ladies, and in single articles, such as rings, breastpins, etc. He has given especial attention to getting the best gold watches, gents' and ladies' opera chains, necklaces and bracelets. He has a large stock of sterling silverware, and a full assortment of clocks of the best makers, and spectacles in gold and steel frames. He makes a specialty of the solid bifocal glasses, and invites all who need a good glass to try them. He has brought from New York Mr. Otto Russ, a superior watch-maker, and can assure the public that all work left with him will be done in the best manner that art and experience can make it, at the very lowest prices. 10-10-tf

NOVELTIES.

IVORY JEWELRY,
CHAINS AND CROSSES,
WITH JET JEWELRY,
CORAL SETS
—DIRECT IMPORTATION.—

Call on or send to GUSTAV A. SCHULTZ, corner Seventh and Market streets, Louisville, Ky. S-10-d&wtf

WANTED.—A small house, two or three rooms, is wanted. Any one having such a house to rent can find a tenant by applying at this office.

Bleeding from Lungs, Catarrh, Bronchitis, Consumption.—A Wonderful Cure.

ROCHESTER, N. Y., Jan. 13, 1874.

R. V. PIERCE, M. D., Buffalo, N. Y.:

Dear Sir—I had suffered from Catarrh in an aggravated form for about twelve years, and for several years from Bronchial trouble. Tried many doctors and things with no lasting benefit. In May, '72, becoming nearly worn out with excessive Editorial labors on a paper in New York city, I was attacked with Bronchitis in a severe form, suffering almost a total loss of voice. I returned home here, but had been home only two weeks when I was completely prostrated with Hemorrhage from the Lungs, *having four severe bleeding spells within two weeks, and first three inside of nine days.* In the September following, I improved sufficiently to be able to be about, though in a very feeble state. My Bronchial trouble remained and the Catarrh was tenfold worse than before. Every effort for relief seemed fruitless. I seemed to be losing ground daily. I continued in this feeble state, raising blood almost daily until about the first of March, '75, when I became so bad as to be entirely confined to the house. A friend suggested your remedies. But I was extremely skeptical that they would do me good, as I had lost all heart in remedies, and began to look upon medicines and doctors with disgust. However, I obtained one of your circulars, and read it carefully, from which I came to the conclusion that you understood your business, at least. I finally obtained a quantity of Dr. Sage's Catarrh Remedy, your Golden Medical Discovery and Pellets, and commenced their vigorous use according to directions. To my surprise I soon began to improve. The Discovery and Pellets, in a short time, brought out a severe eruption, which continued for several weeks. I felt much better, my appetite improved, and I gained in strength and flesh. In three months every vestige of the Catarrh was gone, the Bronchitis had nearly disappeared, had no Cough whatever, and I had entirely ceased to raise blood; and, contrary to the expectations of many of my friends, the cure has remained perpetual. I have had no more Hemorrhages from the lungs, and am entirely free from Catarrh, from which I had suffered so much and so long. The debt of gratitude I owe for this blessing I have received from your hands knows no bounds. I am thoroughly satisfied, from my experience, that your medicines will master the worst forms of that odious disease Catarrh, as well as Throat and Lung Diseases. I have recommended them to very many and shall ever speak in their praise. Gratefully yours,

WM. H. SPENCER,
P. O. Box 507, Rochester, N. Y. 20-1w

MAKE money by selling your cotton seed at 12½ cents per bushel to Keplinger, at his steam ginnery. tf

SELL your cotton seed at 12½ cents per bushel to E. F. Keplinger, at his steam ginnery. tf

A NEW ESTABLISHMENT—CITY HALL SALOON.—Phillip Preiss has opened a first class saloon in the new city building. He will keep none but the very choicest wines, liquors and cigars. The popular and polite gentleman, Charles Rosenstill, manager and clerk, will be pleased to meet his old friends. All who desire a pure article, and wish to enjoy a pleasant hour, should call. Their lager beer is superior to any in the city, and is always on ice. oct5-10t

Sewing machines of all styles and all kinds of sewing machine fixtures, threads and silks, and the celebrated, domestic paper pattern for the ladies, are sold by G. L. Werth & Co., at their new stand, No. 160 Commerce street.

New Advertisements.

OYSTERS—

A. Diaz & Co.,

The Pioneers of Cheap Prices,

are now receiving daily the finest Grand Bay Plants and Biloxi Reef Oysters, which they will dispose of at the following low prices:

Reefs, per hundred ..... 75c.
Plants, per hundred ..... $1 75.

Liberal rates to dealers. Send for our Price List.

THEATER BUILDING, Monroe St.
oct 14 3m

THE OFFICE

SALOON,

UNDER THE ADVERTISER BUILDING.

THIS popular and handsome resort has been refitted for the winter season. Nothing but the Choicest WINES AND LIQUORS will be sold. In consideration of the scarcity of money, the prices have been reduced to correspond with the times.

AN OYSTER STAND

Has been added to the saloon, and will be kept by the great oyster dealer, JOE ROBINSON, where the finest oysters will be served, in every style at low prices.

THE SALOON AND OYSTER STAND will be kept open ALL NIGHT for the accommodation of the public.

OYSTERS! OYSTERS!! FISH! FISH!!

IN CANS AND IN THE SHELL.

JOE ROBINSON,

"The Original Oyster Dealer,"

is ready to supply dealers and families with the choicest PLANTS and REEF OYSTERS and FRESH FISH, direct from the beds at Biloxi, also all the following prices:

Plants, per hundred ..... $1 75.
Reefs, per hundred ..... 75.

Liberal reductions will be made in the price of Fish and Oysters to dealers on application for our price list. JOE ROBINSON,
(Successor to D. P. WEST) Monroe street.

CLOTHING HOUSE!!

LATEST STYLES!

LOWEST PRICES!

L. YOUNG,

(R ch's Old Stand.)

Has just returned from the Eastern cities with a large and well selected stock of

Men and Boys' Clothing

of the finest styles and best quality. Also a fine assortment of FURNISHING GOODS, HATS, CAPS, UMBRELLAS, NOTIONS, &c.

I have made arrangements to keep special lines of low priced goods. I have suits from FOUR DOLLARS upward. Shirts, Undershirts and Drawers, 25 to 50 cents each. Handkerchiefs, Socks and cloth-faced Collars, 25 cents. I am determined to sell goods at LOWER PRICES than ever offered in this city.

L. YOUNG,
Corner Market and Court Streets.
Under Advertiser Building.

DANCING ACADEMY.

CONCERT HALL.

PROFESSORS J. B. SHERWOOD AND RUDOLPH HANSON will reopen their Dancing School for the season

TUESDAY, OCTOBER 21ST.

Ladies', Misses' and Masters' Class—Every Thursday, at 4 o'clock P. M., and Saturday at 10 A. M. and 2 1-2 P. M.

Gentlemen's Class—Thursday, Friday and Saturday, at 8 o'clock P. M.

TERMS—Three dollars per month, payable after the pupil has received the first three lessons.

All the latest fashionable Dances taught, including the Waltzes and the Boston Glide. Satisfaction guaranteed.

SOIREES every alternate Friday night, with a good Orchestra.

Music by Prof. Hanson. Instruction by Prof. Sherwood. oct10

CLOTHING! CLOTHING!

IMMENSE STOCK

LATEST STYLES!! FINEST QUALITY!!

LOWEST PRICES!!

J. T. McDONALD & CO.,

WHOLESALE AND RETAIL

CLOTHIERS!

AND DEALERS IN

FURNISHING GOODS.

Have received their

Fall and Winter Stock

—OF—

Men's and Boys' Clothing

—AND—

FURNISHING GOODS

—OF THE—

LATEST STYLES!
MOST ELEGANT PATTERNS!
SUPERIOR QUALITY!
HANDSOMEST NOVELTIES!

Ever Brought to this Market.

Additions will be constantly made of all the NOVELTIES and STYLES as soon as they appear in New York.

Dealing in nothing but MEN AND BOYS WEAR, and buying by far the

Largest Stock

To be found in the market, we are confident of the ability to UNDERSELL ALL OTHERS.

ALL GOODS WARRANTED

as represented, and will be sold at ONE PRICE, and no DEVIATION.

J. T. McDONALD & CO.,

"The Clothiers,"

NO. 15 MARKET STREET, MO
oct ALABAMA.

WARRANTED FIVE YEARS!

It requires no Instructions to run it. It can not get out of order.
It will do every class and kind of work.
It will sew from Tissue Paper to Harness Leather.
It is as far in advance of other Sewing Machines in the magnitude of its superior improvements, as a Steam Car excells in achievements the old fashioned Stage Coach.

Prices made to suit the Times,

Either for Cash or Credit.

Send for illustrated Catalogue of STYLES and PRICES. AGENTS WANTED.

Address: WILSON SEWING MACHINE CO.

CLEVELAND, OHIO, CHICAGO, ILL., NEW YORK, N. Y., NEW ORLEANS, LA., ST. LOUIS, MO.

THE GREAT

English Remedy.

The Cordial Balm of Syriacum and Tonic Pills.

Nervous Debility,

However obscure the causes may be which contribute to produce nervous debility, a disease so prevalent, affecting, as it does, nearly one-half of our adult population, it is a melancholy fact, that day by day, and year by year, we witness a most lamentable increase of nervous affections from the slightest neuralgia to the more grave and extreme forms of

NERVOUS PROSTRATION.

If is of the highest importance, then, that individuals should not delay to relieve the danger, even in their own feelings, if such be what exact they are attacked by the insidious enemy to health, comfort and even life itself, it left to run its course unchecked, to the early and prompt application of curative remedies.

NEWBERG, Nov. 6, 1874.

DR. LOZIER: Will you have the goodness to send me a further supply of the Balm of Syriacum and Tonic Pills, as I am nearly out? I have been taking it about 3 months, and have every reason to be satisfied with its effects. You know that I commenced taking it with a good deal of doubt about it doing me any good, as I had so long been disappointed in remedies of quack. I thought that nothing short of the drug itself could ever satisfy me; or, rather, I had come to the conclusion that I must continue the opium, and my only hope was that your medicine would furnish me only an antidote to its injurious effects. I never for a moment dreamed that the Cordial Balm was going to do me any other than good, for, in fact, I believe it will. I have no external disease to treat. When I left it off and began to take the Syriacum I felt uneasy for a week or so, but the medicine seemed to stay up, and after a few days the longing for opium began to grow less and less. Sometimes I feel a sort of delirious weakness and a desire to again realize what I used to call the glorious visions of dreamland—but I confidently expect by the use of your medicine to become free from addiction by taking a single dose of the Cordial Balm. Gratefully yours, N. GREGORY.

WHOLESALE AGENTS.

John F. Henry & Co., New York City.
Weeks & Potter, Boston, Mass.
G. L. Chaffin & Co., Providence, R. I.
Sisson & Butler, Hartford, Ct.
Hale & Bros., Hartford, Ct.
Van Schaack, Sheldon & Co., Chicago, Ill.

If your Druggists have not got it, keep it ask them and they will get it. Don't suffer from any of the above Maladies a day longer.

DR. G. EDGAR LOTHROP, Proprietor, may be consulted personally or by mail, or otherwise, free of charge, at his office, No. 141 Court street, Boston, Mass. 7-24-65

DR ROGERS

VEGETABLE WORM SYRUP.

A brave man may suffer pain, when inflicted upon himself, heroically; but for

Cannot See his Child Suffer.

There is no other malady incident to childhood that is so important with more indescribable wretchedness to be little sufferers than that

Produced by Worms:

and when the parent fully comprehends the situation he will not delay a moment in securing the most prompt and efficient remedies to insure the expulsion of the intruders. This Remedy may be found in

Dr. Rogers' Vegetable Worm Syrup.

Please bear in mind that
ROGERS' WORM SYRUP is the reliable preparation.
ROGERS' WORM SYRUP is a palatable preparation.
ROGERS' WORM SYRUP is liked by children.
ROGERS' WORM SYRUP positively destroys worms.
ROGERS' WORM SYRUP is no bad effects.
ROGERS' WORM SYRUP is hesitantly recommended by Physicians, and is unquestionably the BEST WORM MEDICINE IN THE WORLD.
Price 25 cents. For sale by all Druggists.

BLUE SPRINGS

Great Southern Summer Resort.

The JACKSON HOUSE, at Blount Springs, Ala., will be open for the reception of guests on the 20th of May, and then remains open for the balance of the year.

The water from these springs are highly recommended by eminent physicians and chemists to those suffering from blood, bowel and liver affection. It purifies the blood, and invigorates the feeble and debilitated. For rheumatism, nervous disease, dyspepsia, scrofula, and urinary affection of females, etc., it is unsurpassed.

Good hunting and fishing; generous conveyance. Dogs and guns kept for free use of guests free of charge. Good livery turnouts for riding can be had at moderate rates.

Special attention given to the comfort of invalids.

These Springs are on the South and North Alabama railroad, situated south at Decatur, and 22 miles north of Birmingham, Ala., in a high and romantic part of the State. The mountain scenery is beautiful and location healthy.

You will step from the cars to the platform of the hotel. No changing of baggage. Free hack and private conveyance to get to the Springs.

If you wish to restore health, have a good time, or in short, if you wish to spend the summer at Blount Springs.

Ample and comfortable rooms furnished in cottages or hotel, by J. D. TOWNER,
Proprietor.

A BOOK FOR THE MILLION.

Marriage Guide.

A Private Counselor on the Married Life, those about to marry, and those who have committed indiscretions, with numerous engravings, and containing valuable information and advice for both sexes, married or single. This is an interesting work of two hundred and sixty pages, with numerous engravings, and contains

THE WORLD RENOWNED WILSON RECEIVED THE GRAND PRIZE MEDAL. VIENNA, 1873.

VE YEARS!

It can not get out of order.

work.

ver to Harness Leather.

Machine in the magnitude of

Our excels in achievements

go Beach.

If the Times,

Circular.

AGENTS WANTED.

NG MACHINE CO.

., NEW YORK, N. Y.,

ST. LOUIS, MO.

PREMIUMS FOR FIELD CROPS

OFFERED BY THE

ECUTIVE COMMITTEE

OF THE

TATE FAIR

The following premiums are announced in addition to those published in the Premium List, in accordance with the resolutions to parties desiring to

GRANGE PREMIUMS.

Grange making the best exhibit, display and variety of field crops.....$200 00

Grange making the next best exhibit.....100 00

FIELD CROPS.

Cotton (upland).....$50 00

Cotton (bowland).....25

Corn.....20

Rice.....20

Tobacco.....20

Sugar Cane.....20

Oats.....20

Broom Corn.....20

Field Peas.....20

Sweet Potatoes.....20

Irish Potatoes.....20

Ground Peas.....20

Clover Hay.....20

Timothy Hay.....20

Native Grass Hay.....20

Orchard Hay.....20

Pea Vine Hay.....20

Fodder.....20

Grain Millet.....20

CROPS BY BOYS.

For the best variable crop

raised by boy under twenty.....$50 00

For the best variable crop

raised by boy under

.....25 00

For the best variable crop

raised by boy under

.....25 00

SMALL FARMS.

For the best horse farm....$100 00

For the best mule farm....100 00

For the best and cheapest cultivated farm of eight

hands, on the

and at the least

.....240 00

EXPERIMENTS IN AGRICULTURE.

For the most valuable experiment conducted and reported by

any citizen of the State.....$50 00

For the best experiment conducted and reported to

the State Grange by

.....50 00

SAMPLE OF CROPS.

Premiums will be awarded by the State o

Fair for the best samples of the several compe-

tent crops grown in the State, which must be accompanied by the affidavit of the

producer, stating the number of acres planted, the quantity of seed used, the

quantity gathered, and the quality of the

soil. Samples must be on exhibition

during the Fair to be awarded.

Persons competing for premiums must make affidavit of the

correctness of their measurement, and

statements, which must be

made a part of the papers of the Executive Committee of the

W. H. CHAMBERS, Chairman.

MONTGOMERY ICE COMPANY

HAS BEEN enlarged and

ORE ARTICLE OF ICE

LOWEST PRICE!

ICE MADE TO ANY POINT 66

at special low rates of

GE AND PACKING FREE

D. P. WEST,

Jm

ELLABLE.

YUNG'S

n and Restaurant

ular establishment has

ed more complete than

to make it retain the

ained, as the

and Restaurant in the

several years war-

to the old customers and to

conducted on a style

to this establishment

waiters are attent-

ish, Oysters and Meats

WINES AND

faction guaranteed.

DAVID FLEMING, Proprietor.

No. 12 Court Street.

OOSA FEMALE COLLEGE.

ION, which comprises three De-

INTERMEDIATE

AND COLLEGIATE,

the FIRST MONDAY IN OC

Monday, etc., apply to

THOMAS G. CHILTON,

Principal.

TAX PAYERS.

during the month of OCTO-

be allowed a discount of four per cent on

State and Sinking Fund Tax,

three per cent on same taxes for

ember, and two per cent for De-

PAT ROBINSON,

Tax Collector,

ALABAMA STATE JOURNAL.

BY T. G. BINGHAM & CO.

"The Union of our Forefathers------Peace and Prosperity to all Men."

VOLUME VIII. MONTGOMERY, ALABAMA, FRIDAY MORNING, OCTOBER 15, 1875. NUMBER 25

Terms---$8 Per Annum.

SAM BARD.....Editor

FRIDAY, - - - OCTOBER 15, 1875.

IOWA keeps step to the music of the times, with nearly 25,000 majority for Republicanism, hard money and National honor.

SENATOR PENTON is out for the Republican party. We are glad to welcome him back to his old post of duty. He wields a strong influence in the Empire State, and his many friends will hail his return as the harbinger of victory.

THE Democrats of New York are in a quandary. The Canal Ring is the best card yet if they praise Tilden for unearthing it they must show the politics of the rascals who have been exposed. As nearly all are Democrats, they are at a loss how to proceed.

CUBA has been fighting for independence so long that we have almost forgotten her early struggles. Alone, cut off from the civilized world, she is striking blows against a tyrant which ought to win the admiration of free men everywhere. How much longer is the unequal fight to be carried on?

CARL PATTERSON is the aspirant for Democratic honors in the Third Congressional District, Virginia. He is doing his best to secure votes by telling the people that he will use his influence to secure them payment for their slave property. This pledge will, no doubt, elect him. Mr. Jones of Atlanta wishes to run for Governor on the same line.

JESSE PERSHING the Democratic candidate for Governor of Pennsylvania, does his back of faith in his election, by clinging to His Judgeship. To resign his position and then be defeated for governor, would be too severe a punishment for even a reform Democrat to bear. The Judge evidently believes that a bird in the hand is worth two in the bush.

PIERRE BONAPARTE, who shot Victor Noir a few years ago, has aged very much since his trial, and is now residing in a small place at Luxembourg, formerly his shooting-box. The other day as he was driving through one of the streets of Paris, he was greeted with the cry of "Accursed murderer!" and took good care to have the driver whip up his horses and carry him far from the threatening demonstration.

MR. R. W. OFFUTT

Not only supplies the latest news, but his counters are laden with all the light literature of the day, besides keeping a full assortment of the monthly magazines of fashion, not forgetting *Harper's Weekly Bazaar*, which for the price is the cheapest "fashion guide" in the land. Ladies look at the latest styles in plates before putting scissors in the new Fall suits.

STANLEY, the African explorer, has written a letter, from the head waters of the Nile, to the New York *Herald*. It is full of thrilling incidents. His rapid marches, gorgeous fighting, and narrow escapes, are described in a manner that will give him high rank as a letter writer. The letter published would grace the reputation of Bayard Taylor. The *Herald* pounces on another letter soon.

GEN. PILLOW has written a letter in which he takes advanced ground, for "greenbackism." These Confederate generals ought to know what a wild inflation scheme leads to. Their Southern Confederacy tried it, and kept on inflating, until their money was only worth the paper upon which their "promises to pay" were printed. They now want greenbacks to travel in the same direction. The people who have seen the utter worthlessness of the Confederate "greenback" are opposed to placing greenbacks on the same footing.—*Knoxville Whig*.

Fool's Gibson.

IT IS a fact worthy of note, that President McMahon refuses the Empress Eugenie permission to visit France for only twenty-four hours. The Count de Chambord and all the Orleans Princes are permitted to reside in France, and even the Prince Napoleon (Jerome) is not forbidden. But, the Prince Imperial, a young man of nineteen years of age, and his mother, cannot put their feet on French soil. Hence, it is no wonder that the sentence is drawn, that the Bourbon and Orleans families create no apprehension with the French Government; but, that a few is entertained of the Bonaparte, who has an undoubted right to the throne, if any other member of the family is destined to occupy it.

GOV. HORATIO SEYMOUR, in writing his regrets that he cannot attend the coming Georgia State Fair, proudly says that in five years from this time the population of this country will be more than fifty millions, so rapidly does our population increase. He then adds: "The day, then, is dawning when the lands of the South will be greatly lifted in value. I have given much time and thought to the agricultural condition of the United States. I have travelled extensively and I have examined with care into the industrial interests of all sections, and I am confident that here, after the South will get a large and growing share of those who are seeking new homes either from Europe or from the other States of the Union. This flood-tide will bear with it wealth and varied industries. I pray for the day when the South shall be prosperous in all her pursuits, for until it is so there can be no assured prevailing welfare in other sections of our Union."—*Mobile Cabinet Register*.

An out-and-out "reformer" is generally a man who wishes to be an in-and-in officeholder.

In the Hour of Victory Let us Be Just.

The Fire-Eating Democracy Considered.

An Invitation to Moderate Democrats and Old Whigs.

THE POLICY OF PRESIDENT GRANT AND ENLIGHTENED REPUBLICANS, AS A PROPER STANDARD.

As the firm and unflinching friend of the National Union loving principles, as well as a firm and uncompromising supporter of the National Administration, it has not been our policy, nor will it be, to belittle and abuse men who may happen to differ with us on the great political questions of the day. With the Democracy we have no sort of patience or sympathy. Their secession is one of evil and evil continually, to the whole people, and in no respect are they entitled to the slightest public confidence. Like Belshazar they are doomed and a short period hence will find them sleeping the sleep that knows no waking. Now, while these are our sentiments fearlessly expressed, many of the disciples of this impracticable school are men for whom we entertain a high personal regard. If they have not danced to our National Union-loving music, the fault is theirs—not ours; and for which we do not propose personally to deride or abuse them. We look upon them in a spirit of pity and not of anger.

There is another class of Democrats, who are the opposite of the first mentioned, who will not, have no sympathy with the dangerous Bourbon spirit of the age, as is so illustrated South of Mason's and Dixon's line. Secretly they entertain enlarged liberal political views of what is, and of that which is to come. They want to do right, but they seem to lack a sufficient amount of present moral courage to look the momentous issues of the day squarely and fully in the face. The trying financial issue of the day is found sooner or later however to divide the latter class of Democrats into an open and decided party. When this is accomplished they will be found acting, if not openly, with the Republican party, with the Republicans forming the majority party. It is our opinion that this class of men as fast as they illegitimately belong. To the ranks, because it is the highest order of party suicide for these men would be to sacrifice a character of incalculable value, not only to themselves, but to the entire nation, and thus defeat the long-wished for day when they will be found at hand when they will be found acting in their party field. It is our mission to save and not to destroy, to build up the entire country, and not to assist in pulling down any portion of it.

Then, though last, not least, comes the "old line Whigs," who have, from the first, heretofore been found acting with the so-called Democratic party in the South. This element of political society is composed of thinking, and logical men, and if their views were considered by many, as they should be, the intelligence of the country. They all proper counsels never fails to crop out. We want this character of men in the Republican party, and what is more, we must have them, from the simple fact that the organized Union element of the country can't get on well without them. Sectility and abuse, let it emanate from whatever Republican source it may, will never bring them to us. Let us reason together, if any other member of the family is destined to occupy it.

Such views as these, it may not be inappropriate that we should against such Republican editors to lay aside abuse and denunciation, and institute therefor kind words and sound and refined argument, which will not fail to propitiate rich party harvest in the long run. This role of abuse too often resorted to may be regarded to morbid and vitiated party appetite, but we have reason to know that it is extremely disgusting and nauseating to such men as President Grant and the more enlightened leaders of the Republican party.

The sentiments of this article have been pressing heavily upon our mind for some time, and the victories just achieved, in Ohio and other States, afford us a most proper occasion to give vent to them. Had we been defeated in these States, the expression of such sentiments as these might have been construed as a bid for new recruits; but now the article is penned in the hour of brilliant victories when no such uncharitable construction can possibly be placed upon our words. In the flush of victory we throw wide open the doors of the great National Republican Union party, with the exhortation; Ho! all ye that thirsteth come and drink of the waters of life—without money and without price. In the hour of victory brave, intelligent and magnanimous Republicans can afford to be liberal, charitable, generous and just.

PRESIDENT GRANT AND CALIFORNIA.

The People Want to see him.—Many Requests to Visit Them.—Tokens of Regard and Friendship.

CALIFORNIA AND THE PRESIDENT.

It is well known to most readers that General Grant spent some years on the Pacific coast in the capacity of department quartermaster of the army, during which time he formed the acquaintance and commanded the respect of the earlier residents. It is not strange, therefore, that when they learned a few days since that their old friend who has since become so distinguished was really in Salt Lake City, they should have cherished the hope that he might be induced to extend his visit to California. They at once plied him with invitations and importunities which the President must have found exceedingly difficult to decline and reject. The *Alta* of the 4th instant contains no less than half a column of telegrams of invitation from State and and municipal officials and private individuals, beseeching him to visit them, if for only a few days, and extending not only the hospitalities of the State and cities, but also of the great Palace hotel. There is no mistaking the genuine respect, esteem ad affection evinced by these spontaneous and thrice-repeated importunities of the warm hearted citizens of the Golden State. It was an outburst of enthusiasm and demonstration of the fond recollections of other days by old friends, irrespective of party, which must have been gratifying to a soldier's patriotic heart.—*Washington Republican, Oct. 12th.*

GOVERNOR JEWELL.

Speaking of the wedding of Postmaster General Jewell's daughter, the Boston, Transcript says: "It will be noted that in Mr. Jewell's brilliant company, as arrayed in the newspapers, nearly every man's cheerfully recognized prominence is the work of his own talents and industry. The only ancestry, the only hereditary possessions to boast of, were such as the right noble host could point to in the factory whose hum can be heard in his palatial residence. Of such an 'aristocracy,' built upon brains and energy, the most democratic citizen of the Republic can make loyal recognition. Indeed, he will be compelled to, whether he chooses or not, for in this country those fit to rule shall rule."

UP SALT RIVER.—The Salt river view to-day: It is a platform, or rather a flat-bottom craft, you see, slowly ascending the briny waters, and most conspicuous on its deck stands the veteran Foghorn, buried in deep reverie, silently watching the shore. Near by, perched upon an empty cask, sits "Sam Carey," with the rag-baby on his knee, into whose nostrils he is trying to blow the breath of life; but the child's lungs refuse to inflate, and the little thing remains stark in the embrace of death, while the melancholy moanings of Curtin and Ewing add a wretched solemnity to the scene. On the shore the form of doubting Thurman is distinctly visible, and, as he stretches his finger with prophetic air towards the source of the river, his voice breaks the quiet stillness with the reproachful words, "I told you so. Oh, Uncle, why couldn't you listen to the counsel of your nevy?" It is quite natural for the right to prevail.—*Washington Republican, October 12.*

A SUGGESTION

Rev. David Wills, of this city, and formerly of Atlanta, has written a letter to the *Sunny South*, in which the urges President Grant to appoint ex-Governor Joseph E. Brown, of Georgia, to the position of Secretary of the Interior, as the successor of Mr. Delano. Mr. Wills presents his favorite, in language, showing that, personally, he is actuated by a sincere desire to promote, what he conceives to be, the true interests of the country. Here is an extract from his letter:

"Speculations are rife, to day, as to who will be the successor of Secretary Delano. Twenty names are mentioned, but the 'coming man' is not yet revealed. My choice is Governor Joseph E. Brown, of Atlanta, and if the matter is not determined before the President returns from the West, I will take the responsibility of pressing this appointment upon him. It is my fixed puspose not to participate in political scrambles here, but I believe it would be doing a good service to the whole country if a gentleman of such comprehensive intellect and patriotism was connected with the Cabinet. Such an appointment would prove a peace measure between the North and South."—*Washington (D. C.) Chronicle.*

BY TELEGRAPH.

Expressly for the State Journal by the Southern and Atlantic Telegraph Line.

Wild Excitement over the Supposed Election of Allen!

THE MINERS AND ROUSTABOUTS HEAVY FOR RAG MONEY INFLATION.

CAREY OVERWHELMINGLY ROUTED.

GOVERNOR HAYS HOLDS HIS OWN.

HARD MONEY, HONESTY AND GOOD SENSE CARRY THE DAY.

THE OFFICIAL FIGURES LOOK MIGHTY WELL.

OVERWHELMING REPUBLICAN MAJORITY IN IOWA.

NEBRASKA RIGHT SIDE UP, WITH CARE.

ALL HONOR TO JERSEY CITY—SHE FALLS INTO LINE.

THE EARTHQUAKE CONTINUES.

THE TIDAL WAVE ROLLS ON.

OHIO.

[SPECIAL TO THE JOURNAL.]

CINCINNATI, October 14.

The Republicans have carried the State. The majority will be between thirty-five hundred and five thousand, unless the Democrats do some fraudulent counting on counties still out. The State is good for Hayes.

A. H. BROWN, *Gazette Office.*

COLUMBUS, October 14.—The official figures from sixty counties received to-day indicate that Hayes and the entire Republican State ticket are elected by decided majorities. The Republicans claim 5,000 majority. The Democrats concede 2,500. A fact worthy of note is that the temperance men mostly voted the Republican ticket.

The afternoon bulletin of the Democratic Executive Committee concedes the election of Hayes and the State Republican ticket by 5,000 majority, though they say that returns from two or three strong Democratic counties may reduce, though they can't change the result. At Republican headquarters they claim 8,000 majority for Hayes.

CINCINNATI, October 14.—The wildest excitement prevails over the announcement that Allen is elected Governor. The mining and river counties give immense Democratic gains. The friends of Allen claim his election by over 20,000 majority.

The Democrats admit the election of Young, Republican, for Lieutenant Governor, by a heavy majority. Carey run behind the ticket everywhere.

A mistake in counting the election returns from Hamilton county, in Allen's favor, coupled with reports of large Democratic majorities in the mining and reserve districts, gave rise to rumor this afternoon that Allen was elected, and caused much excitement. It is now conceded that Hayes is elected by 2,000 majority, while Republicans are betting on 5,000.

COLUMBUS, October 14.—The State Democratic Committee now concede the election of Hayes and the State Republican ticket by 5,000 majority, and though some say the returns from two or three strong counties may reduce, though it cannot chance the result.

At the Republican headquarters 8,000 majority for Hayes.

The Legislature will probably be Republican in both branches.

The Democrats have elected John E. Bell senator, in Hamilton county, but even this will leave in the Senate nineteen Republicans to eighteen Democrats. In the Lower House the Republicans claim fifty-six out of one hundred and ten members, and say their chances are good in the counties not yet heard from. Great excitement prevailed to-day on receiving reports that the mining and river counties had given large Democratic majority, with prospects of Allen's election.

NEW YORK.

NEW YORK, October 14.—Judge Lawrence to-day rendered a decision in the Tweed case denying the motion for a stay of proceedings in the new suits brought against him to recover six million dollars.

Strauss, Leman & Co., importers woolen goods, failed yesterday—liabilities $500,000—caused by general shrinkage values. They made an assignment to creditors.

A heavy frost prevailed last night. Barometer 45.—A Boston special says Gen. Bortle having declined the Democratic nomination for Lieutenant Governor, they have decided to substitute John Quincy Adams.

A Nashville special says that the Rev. J. W. Hannon, of the Methodist Episcopal church South, has been suspended from office for one year for inculging in a *crim-con* correspondent. He admitted it and proposed repentance.

A fire broke out this morning in E. Ketcham & Co's extensive tinware factory, corner of South-second and 12th streets; the building covers a whole block. The fire was confined to one wing and caused damage estimated at $25,000, fully insured.

A special from the Cincinnati *Enquier* to the New York *Commercial* this evening says official returns from sixty-nine counties would give Hayes 1,936 majority in the State. Fifty-one counties to be heard from [illegible] changed. John G. Thompson, Chairman of Democratic State Executive Committee, however, has not yet given up the race.

LOUISIANA.

NEW ORLEANS, October 14.—Since driving Sheriff Smith away from Clinton, a large party has remained under arms, protecting Baton Rouge, with reserve at Clinton.

This morning a detail visited Bator Rouge, and last night took John Gair prisoner, charging him with instigation of the poisoning of Dr. Sanders, and started with him for Clinton.

A special just received by the *Picayune* from Lambert, the editor of the White Line paper there, says that the posse in charge of Gair, who were conducting him from Baton Rouge, were overpowered last night, eleven miles from this place, by seventy armed and masked men, their arms taken from them, and Gair was shot to death the same night. Bade Marshall, the negro man who administered the poison for Gair, was taken from the guards by an armed body, and hung to a tree in the court-yard. All is now quiet. The negroes think it a just retribution for the crime of these dangerous negroes. Gair was one of the most intelligent negroes in the State. He was a member of the Convention of 1868, of the Legislature since, and sergeant-at-arms of the last Republican House. He read law at the office of Hon. W. P. Kernan, a leading Democrat of the parish.

No particulars of the death of Sanders are received, but none who knew Gair have believed him guilty. His being killed by the mob is only a job of the Mississippi White Line. More slopping over the border.

No further particulars of the shooting of Gair and the lynching of his sister-in-law. It is ascertained, however, that Dr. Sanders, alleged to have been poisoned, is alive and well. Gair was here for some months, and has been repeatedly warned that he would be killed if he went home to Clinton.

The woman who was lynched was a domestic of Sanders' family.

WASHINGTON.

WASHINGTON, October 14.—The Commissioner on Indian Affairs to day received a dispatch from Prof. W. H. Jenney, the Government Geologist, exploring the Black Hills, saying he has surveyed and mapped all the country between the two forks of the Cheynee, which tract embraces the entire Black Hills region.

Senator Edmund, of Vermont, who has been tended the position of United States Circuit Judgship, created by the death of Judge Wood, of New York, has, it is understood, declined the offer.

Senator Edmund's has just entered upon a term of six years in the United States Senate, which he proposes to adjudicate personally. The salary of each is the same.

Communication has been received by the Secretary of the Treasury through the Collector of [illegible] Sitka, Alaska, from George Heat, a miner and prospector, announcing the discovery of gold in paying quantities, in that region. He gives it as his opinion that there is a vast gold field, in fact, a second California. He also found an abundance of game of all kinds.

Commercial.

MONTGOMERY COTTON MARKET.

October 14.—Market firm, with good demand, at the following quotations:

Ordinary	10 @11
Good ordinary	11@11½
Strict good ordinary	12@12½
Low Middlings	12½@—
Middlings	12½@—

New York Market.

COTTON.

NEW YORK, October 14.—Spot cotton closed firm, as follows: Ordinary 11½c; strict ordinary 12½c; good ordinary 13c; low middlings 13½c; strict low middlings 13½ cents; middlings 14 cents; good middlings 14¼ cents; strict good middlings 14¼ cents; middling fair 14½ cents; fair 15½ cents; sales to spinners 655 bales; exports 6300.

Receipts at all ports to-day 20,839 bales; exports to Great Britain 6718 bales; exports to the continent 968 bales; stock at all ports 201,885.

Freights closed steady.

Sales for future delivery closed barely steady, sales 48,500 bales, at the following quotations:

October	13 9-32@— cents.
November	13 1-32@13-16 cents.
December	13 1-32@— cents.
January	13 1-16@13-16 cents.
February	13 9-32@13-16 cents.
March	13 1-27@13-25 cents.
April	13 23-32@14 cents.
May	13 15-16@13-32 cents.
June	14 5-32@13-16 cents.
July	14 5-16@— cents.
August	14 7-16@— cents.

MONETARY.

Money closed at 2½@3. Gold closed at 116¾. State bonds neglected. Stocks closed weak and lower.

Boston Market.

BOSTON, Oct. 14.—Cotton quiet; receipts — bales; sales 60 bales; middlings 14c; stock 4737 bales.

Notice to Tax-Payers.

Alderman Ferguson offered the following resolutions, which were adopted:

RESOLVED, That the City Clerk is hereby instructed to make a deduction of three per centum in all taxes paid to the city during the month of October, 1875, and a deduction of two per centum on all taxes paid to the city during the month of November, 1875.

RESOLVED, That the City Clerk publish this resolution in the city papers for two days.

W. B. HUGHES, City Clerk.

October 5, 1875. d2t

CHEAP

Candy Store,

51 MARKET STREET,

Under Lakin's Photograph Gallery.

SIGN OF THE BIG KEYS.

ANDIES received fresh every day; finest stock Candy 20 cents per pound, or six pounds for one dollar.

Best FRENCH CANDY Fifty cents per pound.

At J. R. WING'S,
9-17-tf Sign of the Big Keys, 51 Market st.

Albemarle Female Institute

CHARLOTTESVILLE, VA.

Nineteenth annual session begins first of September. For circular giving Faculty and exercises, address

R. H. RAWLINS, M. A., Principal.

MANEGOLD & SPEARS,

Candy Manufacturers,

WHOLESALE AND RETAIL.

We have established ourselves in the Candy business and can supply the trade at lower prices than ever furnished in this city. We keep always on hand a large stock of

HOME MADE CANDIES,

Made fresh every day, warranted pure, at 35 cents per pound. STICK CANDIES at 25 cents. We do all kinds of

ICING AND ORNAMENTING OF CAKES,

at the lowest prices. Call and see our goods we charge nothing for examining or sampling. "Live and Let Live," is our motto.

☞ Thankful for past patronage we ask a continuance.

MANEGOLD & SPEARS,
24 Montgomery street,
sept4 (Next to Dowe's Bakery.)

WESTERN & ATLANTIC RAILROAD AND ITS CONNECTIONS.

"Kennesaw Route."

The following schedule takes effect June 6th, 1875:

NORTHWARD.

	No. 1.	No. 3.	No. 11.
Leave Atlanta	4.10 p. m.	7.00 a. m.	5.55 p. m.
Ar. Cartersville	6.14 p. m.	9.2 a. m.	8.41 p. m.
Ar. Kingston	6.4 5 m.	9.56 a. m.	9.17 p. m.
Ar. Dalton	8. 4 p. m.	11.43 a. m.	11.05 p. m.
Ar. Chattanooga	10.25 p. m.	1.56 p. m.	

SOUTHWARD.

	No. 2.	No. 4.	No. 11.
Leave Chattanooga	4.00 p. m.	5.00 a. m.	
Ar. Dalton	5.41 p. m.	7.01 a. m.	1.00 a. m.
Ar. Kingston	7.58 p. m.	9.07 a. m.	4.19 a. m.
Ar. Cartersville	8. 2 p. m.	9.42 a. m.	5.3 a. m.
Ar. Atlanta	10.15 p. m.	12.06 m.	9.30 a. m.

Pullman Palace cars run on Nos. 1 and 2, between New Orleans and Baltimore.

Pullman Palace cars run on Nos. 1 and 4, between Atlanta and Nashville.

Pullman Palace cars run on Nos. 3 and 2, between Louisville and Atlanta.

☞ No change of cars between Atlanta, Augusta, Mobile, Montgomery, Atlanta and Baltimore, and only one change to New York.

Passengers leaving Atlanta at 4.00 p. m. arrive in New York the second afternoon thereafter at 5.15 p. m.

Excursion tickets to the Virginia Springs and various summer resorts will be on sale in New Orleans, Mobile, Montgomery, Columbus, Macon, Savannah, Augusta and Atlanta, at greatly reduced rates 1st of June.

Parties desiring a whole car through to the Virginia Springs or to Baltimore, should address the undersigned.

Parties contemplating traveling should send for a copy of KENNESAW ROUTE GAZETTE, containing schedules, etc.

☞ Ask for tickets via "Kennesaw Route."

R. W. WRENN,
Gen'l Passenger and Ticket Agent, Atlanta, Ga.

KEPLINGER'S PHOENIX PICKERY.

Notice to the Public.

Ginning and Packing Cotton!

The undersigned respectfully informs the public that he is now prepared to gin and pack cotton, and furnish ties and bagging at 84 so per bale, and guarantees to do the work of ginning and packing of it in more speedy than can be done elsewhere. All cotton brought in the morning will be ginned and packed and delivered the same day, and satisfaction guaranteed. He pays the highest price for seed cotton, and pays 12½ cents per bushel for cotton seed.

sept14 29 E. F. KEPLINGER.

The Pee Dee Herald

PUBLISHED EVERY WEDNESDAY,

—AT—

WADESBORO, N. C.

Only One Dollar Per Year.

Bright, Cheerful, progressive, always up to the advanced thought of the times, the HERALD takes rank with the leading journals of the day. It is on the side of Christianity.

THE HERALD is devoted to the family circle. It contains original and select stories, wit, humor, etc. Every family in the land should subscribe for it. Its low price—only one dollar—places it in the reach of the poorest in the land. We pay all postage.

Read What the Press Thinks of Us:

The Polkton (N. C.) Ansonian says: The Herald is one of the neatest papers in the State.

The Concord (N. C.) Register says: We congratulate our friends of the Wadesboro Herald upon the fine appearance of their paper.

The Piedmont (N. C.) Press says: The Herald is a splendidly sheet, full of news and other interesting reading matter.

The Herald is a first-class family paper, having joined the best writers in North Carolina attached to its staff. There is room for room in it to make one laugh for a week—enough to keep you fully until the next comes.—Rockmart (Ga.) News.

ADMINISTRATOR'S NOTICE.

Notice is hereby given that on the 29th day of July, 1875, letters of administration with the will annexed, on the estate of Hugh Wilson, deceased, were issued to me, the undersigned, in my capacity as General Administrator for Montgomery county, Alabama, by Hon. Charles W. Buckley, Judge of the Probate Court of said county.

All persons having claims against said estate are required to present the same within the time prescribed by law, or they will be barred.

Persons indebted to said estate will make payment to me. WILLIAM T. HATCHETT,
7-30 6w General Administrator.

STAUNTON FEMALE SEMINARY.

Rev. J. I. MILLER, A. M., Principal.

Hon. E. Louis Ble (late of Virginia Female Institute), Principal Music Department, with 12 additional teachers and others. Expenses very reasonable; extravagance in dress prohibited; first-class boards; instruction thorough; location the best in Staunton. Send for Catalogue, with cut of buildings and terms to J. I. MILLER, Staunton, Va. 7-23-1m

Notice to Tax-Payers.

Alderman Ferguson offered the following resolutions, which were adopted:

RESOLVED, That the City Clerk is hereby instructed to make a deduction of three per centum in all taxes paid to the city during the month of October, 1875, and a deduction of two per centum on all taxes paid to the city during the month of November, 1875.

RESOLVED, That the City Clerk publish this resolution in the city papers for two days.

W. B. HUGHES, City Clerk.

October 5, 1875. d2t

CHEAP

Candy Store,

51 MARKET STREET,

Under Lakin's Photograph Gallery.

SIGN OF THE BIG KEYS.

ANDIES received fresh every day; finest stock Candy 20 cents per pound, or six pounds for one dollar.

Best FRENCH CANDY Fifty cents per pound.

At J. R. WING'S,
9-17-tf Sign of the Big Keys, 51 Market st.

Albemarle Female Institute

CHARLOTTESVILLE, VA.

Nineteenth annual session begins first of September. For circular giving Faculty and exercises, address

R. H. RAWLINS, M. A., Principal.

MANEGOLD & SPEARS,

Candy Manufacturers,

WHOLESALE AND RETAIL.

We have established ourselves in the Candy business and can supply the trade at lower prices than ever furnished in this city. We keep always on hand a large stock of

HOME MADE CANDIES,

Made fresh every day, warranted pure, at 35 cents per pound. STICK CANDIES at 25 cents. We do all kinds of

ICING AND ORNAMENTING OF CAKES,

at the lowest prices. Call and see our goods we charge nothing for examining or sampling. "Live and Let Live," is our motto.

☞ Thankful for past patronage we ask a continuance.

MANEGOLD & SPEARS,
24 Montgomery street,
sept4 (Next to Dowe's Bakery.)

WESTERN & ATLANTIC RAILROAD AND ITS CONNECTIONS.

"Kennesaw Route."

The following schedule takes effect June 6th, 1875:

NORTHWARD.

	No. 1.	No. 3.	No. 11.
Leave Atlanta	4.10 p. m.	7.00 a. m.	5.55 p. m.
Ar. Cartersville	6.14 p. m.	9.2 a. m.	8.41 p. m.
Ar. Kingston	6.4 5 m.	9.56 a. m.	9.17 p. m.
Ar. Dalton	8. 4 p. m.	11.43 a. m.	11.05 p. m.
Ar. Chattanooga	10.25 p. m.	1.56 p. m.	

SOUTHWARD.

	No. 2.	No. 4.	No. 11.
Leave Chattanooga	4.00 p. m.	5.00 a. m.	
Ar. Dalton	5.41 p. m.	7.01 a. m.	1.00 a. m.
Ar. Kingston	7.58 p. m.	9.07 a. m.	4.19 a. m.
Ar. Cartersville	8. 2 p. m.	9.42 a. m.	5.3 a. m.
Ar. Atlanta	10.15 p. m.	12.06 m.	9.30 a. m.

Pullman Palace cars run on Nos. 1 and 2, between New Orleans and Baltimore.

Pullman Palace cars run on Nos. 1 and 4, between Atlanta and Nashville.

Pullman Palace cars run on Nos. 3 and 2, between Louisville and Atlanta.

☞ No change of cars between Atlanta, Augusta, Mobile, Montgomery, Atlanta and Baltimore, and only one change to New York.

Passengers leaving Atlanta at 4.00 p. m. arrive in New York the second afternoon thereafter at 5.15 p. m.

Excursion tickets to the Virginia Springs and various summer resorts will be on sale in New Orleans, Mobile, Montgomery, Columbus, Macon, Savannah, Augusta and Atlanta, at greatly reduced rates 1st of June.

Parties desiring a whole car through to the Virginia Springs or to Baltimore, should address the undersigned.

Parties contemplating traveling should send for a copy of KENNESAW ROUTE GAZETTE, containing schedules, etc.

☞ Ask for tickets via "Kennesaw Route."

R. W. WRENN,
Gen'l Passenger and Ticket Agent, Atlanta, Ga.

KEPLINGER'S PHOENIX PICKERY.

Notice to the Public.

Ginning and Packing Cotton!

The undersigned respectfully informs the public that he is now prepared to gin and pack cotton, and furnish ties and bagging at 84 so per bale, and guarantees to do the work of ginning and packing of it in more speedy than can be done elsewhere. All cotton brought in the morning will be ginned and packed and delivered the same day, and satisfaction guaranteed. He pays the highest price for seed cotton, and pays 12½ cents per bushel for cotton seed.

sept14 29 E. F. KEPLINGER.

The Pee Dee Herald

PUBLISHED EVERY WEDNESDAY,

—AT—

WADESBORO, N. C.

Only One Dollar Per Year.

Bright, Cheerful, progressive, always up to the advanced thought of the times, the HERALD takes rank with the leading journals of the day. It is on the side of Christianity.

THE HERALD is devoted to the family circle. It contains original and select stories, wit, humor, etc. Every family in the land should subscribe for it. Its low price—only one dollar—places it in the reach of the poorest in the land. We pay all postage.

Read What the Press Thinks of Us:

The Polkton (N. C.) Ansonian says: The Herald is one of the neatest papers in the State.

The Concord (N. C.) Register says: We congratulate our friends of the Wadesboro Herald upon the fine appearance of their paper.

The Piedmont (N. C.) Press says: The Herald is a splendidly sheet, full of news and other interesting reading matter.

The Herald is a first-class family paper, having joined the best writers in North Carolina attached to its staff. There is room for room in it to make one laugh for a week—enough to keep you fully until the next comes.—Rockmart (Ga.) News.

ADMINISTRATOR'S NOTICE.

Notice is hereby given that on the 29th day of July, 1875, letters of administration with the will annexed, on the estate of Hugh Wilson, deceased, were issued to me, the undersigned, in my capacity as General Administrator for Montgomery county, Alabama, by Hon. Charles W. Buckley, Judge of the Probate Court of said county.

All persons having claims against said estate are required to present the same within the time prescribed by law, or they will be barred.

Persons indebted to said estate will make payment to me. WILLIAM T. HATCHETT,
7-30 6w General Administrator.

STAUNTON FEMALE SEMINARY.

Rev. J. I. MILLER, A. M., Principal.

Hon. E. Louis Ble (late of Virginia Female Institute), Principal Music Department, with 12 additional teachers and others. Expenses very reasonable; extravagance in dress prohibited; first-class boards; instruction thorough; location the best in Staunton. Send for Catalogue, with cut of buildings and terms to J. I. MILLER, Staunton, Va. 7-23-1m

BLANKS,

Blanks,

Blanks.

All kinds of Blanks used by
CIRCUIT COURTS,
CHANCERY COURTS
JUSTICE'S COURTS,
COUNTY OFFICIALS.

CROP LIENS, MORTGAGES, ETC.

Orders from all parts of the State solicited and promptly filled. Satisfaction guaranteed.

T. G. BINGHAM & CO.,
JOB OFFICE, 92 and 94 Perry street,
Montgomery, Ala.

A FORTUNE IN IT. Every family buys; Sold by Agents. Address, G. S. WALKER Erie, Pa. 4w

A BOOK FOR THE MILLION.

Marriage Guide.

A Private Counselor to the Married, or those about to marry on the physiological mysteries and revelations of the sexual system, with the latest discoveries in the science of reproduction, preserving the complexion, &c.

This is an interesting work of two hundred and sixty pages, with numerous engravings, and contains valuable information for those who are married or contemplate marriage. still it is a book that ought to be kept under lock and key, and not left carelessly about the house.

It contains the experience and advice of a physician whose reputation is world-wide, and should be in the private drawer of every male and female throughout the entire globe. It embraces everything on the subject of the generative system that is worth knowing, and much that is not published in any other work.

Sent to any one (free of postage) for Fifty Cents.

Address Dr. Butts' Dispensary, No. 11 S. Eighth street, St. Louis, Mo.

Notice to the Afflicted and Unfortunate.

Before applying to the notorious quacks who advertise in public papers, or using "quick remedies," peruse Dr. Butts' work, no matter what your disease is or how deplorable your condition.

Dr. Butts occupies a double house of twenty-seven rooms; is indorsed by some of the most celebrated medical professors of this country and Europe, and can be consulted personally or by mail, on the diseases treated in his works (office and parlors, No. 14 North Eighth street, between Market and Chesnut, St. Louis, Mo.

DR. RICE,

No. 37 Court Place,

LOUISVILLE, KY.

A regularly educated and legally qualified physician, and the most successful, as his practice will prove. Cures all forms of Private, Chronic and Sexual Diseases. Spermatorrhœa and Impotency, as the result of self-abuse in youth or sexual excesses in maturer years, or other causes, and producing some of the following effects: Nervousness, Seminal Emissions, Dimness of Sight, Defective Memory, Physical Decay, Pimples on Face, Aversion to Society of Females, Confusion

DAILY STATE JOURNAL.

Agricultural Department.

N. B. CLOUD, M.D., Agricultural Editor.

FRIDAY, - - - OCTOBER 15, 1875.

THE SWEET POTATO.

The sweet potato crop has rarely been more dattering for a large yield of tubers than it promises this fall. It is yet too early to commence digging to put up for the winter, but it is not too early to begin to make preparations for saving them through the winter. Nothing is more wholesome or generally more acceptable, as an article of diet for breakfast or other eut in slices and fried, or boiled whole and pared and brought on the table hot, or baked or roasted in either way, with good, rich home-made butter—good Goshen answers when the planter fails to make his own: good sweet potatoes piping hot, are hard to beat. They are also equally fine for dinner, when we usually prefer them baked or boiled.

To have sweet potatoes good and enjoyable through the winter, they must be dug in good time, before frost chills them in the earth, predisposing them to early rot. A good rule and one we have found to work well in practice, is to commence the work of digging about the 20th of October. After the 20th of October we are liable to have frost at any time, severe enough to kill potato vines, and when the vines are killed there is great danger that the vine end of the tuber is injured to some extent. There is no good reason, as some contend that the vines should be killed by frost before digging. By digging before frost the provident planter may save quite a supply of fine hay, which mules and cattle eat in the winter with a zest and which contains valuable nutritive elements. By taking the vines carefully from the ridges and spreading them on the adjoining fences, or on poles arranged on short forks for the purpose, the the planter may save a large quantity of Potato-hay, full of sweetly cured leaves which is very fine for stock. After being cured the hay should be handled in putting it in store or stacks of a morning while the leaves and vines are in case, soft and phable, otherwise they shatter and lose.

Having disposed of the vines to good advantage, the land is now clear of all obstacles to rapid digging, which may be done either by plowing around the ridges with a turning plow, running the bar next the tubers, and then other hands follow with hoes and dig out the potatoes from the small ridge left by the plow. Another plan, which we rather prefer, is to plow out all the ridge and employ the hoe hands simply in picking out the the tubers after the plow. In this way some will be overlooked and left in the field to be gathered by the pigs to no small advantage to them.

A most important part of the preparatory work for saving your potatoes consists in the proper selection of a dry locality near the house for their safe storage through the winter. If they are to be banked in the ordinary way of the country—30 to 50 bushels in a bank—a dry locality should be selected, and the necessary straw and corn stalks gathered, in readiness for applying to the potatoes before banking the earth on them. But there is still a better and safer way of storing potatoes, and in all respects more convenient. This plan is a slight modification of the ordinary banking, and consists in excavating a pit—say 7 feet wide by 3 feet in depth, and as long as you desire, 10, 20 or 30 feet if you have so many potatoes to store. On the margin of this pit, place 3x4 scantling or common pine poles entirely around, the end ones secured to the side ones, as plates for the roof on a house, on these scantling or plates, foot rafters pretty taunt, nailing them at the bottom to the plates and to each other at the top. Then put on three or four strips of plank—3x4 lathing does well—upon these, lay rough boards, or rough edge-plank of the right length—one end on the ground immediately outside of the plates, and the other extending up to near the top of the rafters—when the boards from the opposite side, coming up in the same way forms an open space of about three to four inches, allowing the free escape of the damp exhalations from the potatoes when stored in the pit. As the very cold weather comes on, this opening at the top may be covered with a loose plank laid over it. The back gable-end may be boarded up securely and earth banked up against it. In the front gable, the doorway may be constructed for a convenient entrance in putting in the potatoes and for going in for them for family use throughout the winter. This doorway should be locked at night by a good lock and key. In this way potatoes keep well, safe from frost or other danger—the pit is always ready for each season, when it should be cleared out of old rubbish and new straw put in. Any planter trying the plan for one season will not abandon it for any other plan. Save your sweet potatoes.

PUT WHEAT IN EARLY.

In riding about the country lately, we noticed quite a number of fields already plowed for fall grain, and the work is going on in others. This is as it should be. No fact in Kansas farming has been more clearly and frequently proved than the proposition that all kinds of small grain should be put in early—that it is difficult, indeed, to get the grain in too early. In most localities the ground is now in fine condition both for plowing and sowing, and if any farmer who reads these lines delaying his fall plowing, we urge him to set his teams to work at once, if he does have to employ extra hands. A delay of a week or two in this matter has lost many a man his entire crop.—*Manhattan Nationalist, Sep.* 1.

A RECIPE FOT CHOLERA.

Two years ago we published the following recipe for checking and curing a cholera attack, and as this is the season when apprehensions of that scourge are usually entertained, we republish it for the benefit of our readers. The New York *Journal of Commerce* says that "nothing it has ever known has acted so perfectly in preventing cholera attacks, or as a cure for the ordinary complaints peculiar to the summer season." This is the recipe: Take equal parts of tincture of opium, red pepper, rhubarb, peppermint and camphor, and mix them for use. The dose is ten to twenty drops in three or four teaspoonfuls of water. "No one," says the *Journal of Commerce*, "who has this by him, and takes it in time, will ever have the cholera."

HEBREWS.

The celebration of the two-hundredth anniversary of the founding of the Portuguese Synagogue of Amsterdam was not accompanied without the exhibition of some illiberal feeling where liberal feeling would hardly have been expected. The heads of the synagogue sent an invitation to the Consistory of the Dutch Reformed Church of the city to attend on the appointed day. The Consistory replied that "it was impossible for them to take part in the festivity which from the stand-point of their creed must be considered by them rather an object of grief than of joy." They also referred the members of the synagogue to prayer No. 6 of their liturgy, which contains a supplication for the conversion of unbelievers. This ungracious treatment of a kindly meant invitation called out an indignant protest from the minority of the Consistory and other citizens. A far better spirit was shown at the laying of the corner-stone of the Jewish synagogue at Hartford, Connecticut, a few weeks since, when the mayor of the city and several pastors of churches attended. An example of the effect of this liberal treatment of Hebrews, which we are glad to say, is universal in the United States, may be seen in a notice of the Rev. Dr. John Hall's new church which appears in the *Jewish Messenger*: "A visit to the church compels the recognition of its moral success, which is of interest to all citizens. The ritual is strikingly simple; there is no choir, a precentor leading the congregation in hymns familiar to the ear and touching to the heart; the respected pastor, dignified and impressive in appearance and manner, conducts the entire service, his eloquent discourse addressing itself to the intellect and appealing to the soul of every auditor."

CAKE AND GRAPE.

In his address to the Diocesan Convention of Western New York, Bishop Coxe grappled boldly with the objections made to our common schools that they are not christian. "They are vastly more Christian," he contends, "as they are than any schools where the morals of Lignori are incidented, and their is something of Christianity in the good neighborhood, the 'peace and good-will,' which are promoted among the people by the common education of their children. . . . Had these children [Roman Catholic] lived in Italy, they never would have been schooled at all; and this fact is proof enough that it is not a zeal for education, but only for the perpetuation of ignorance and bondage, which is at the bottom of this crusade against our common schools, dictated by the papal Roman court." President Grant, in the only speech of any length which he was ever known to make—that to the Army of the Tennessee—has expressed the universal American conviction on the school question in his own terse style: "Encourage free schools, and resolve that not one dollar appropriated for their support shall be appropriated to the support of any sectarian schools. Resolve that neither the State or nation, nor both combined, shall support institutions of learning other than those sufficient to afford to every child the opportunity of a good common-school education, unmixed with sectarian, pagan or atheistical dogmas. Leave the matter of religion to the family altar, the church, and private school supported entirely by private contributions. Keep the church and the State forever separate." The respect which the people of the country cherish for General Grant will insure attention to these emphatic sentences. They will be read in the humble log cabins of the West as well as in the great centers of intelligence.

GENERAL TOOMBS.

His Views on the Currency Question.

[Editorial Correspondence of the Augusta Chronicle and Sentinel.]

WARRENTON, Ga., October 8, 1875.

In response to an invitation from the people, General Toombs discussed the currency question in the Court house Thursday afternoon. If there is one thing more than another that this distinguished Georgian understands it is the currency question. He is emphatically a hard-money man. General Toombs maintains that the clause of the Constitution which makes gold and silver coin a tender in payment of debts has never been repealed and therefore the act of Congress making greenbacks a legal tender is clearly unconstitutional. A proper standard of values is as important to the Government as a just standard of weights and measures. False weights and false measures are an abomination in the sight of the Lord. If there is a false standard of values there should be punishment for it. There should no cheating. Honest weights, honest measures and an honest standard of values are essential to honest government. You can fix a standard of weights and measures, and you can fix a standard of value's. An inch in France is an inch all the world over. Weights are the same. Gold is valuable all over the world, and its value is easily fixed.

When a man sells his cotton at Liverpool at 7½d everybody knows what it means. It means so much in gold. In England gold is the standard of values. From the revolutionary war to 1811 there was not a bank in Georgia, and yet the people got along very well without them. They exchanged their products, and sometimes used coon skins as a currency. All the greenbacks and national bank bills are unconstitutional, null and void, and the act of Congress making greenbacks a legal tender is unconstitutional.

The Bank of England never did suspend specie payment an hour. England never did make anything a legal tender but gold and silver, from the Norman conquest down to the present day. Gold is valuable in itself, and God has so distributed it that it is about all that it is worth to dig it out of the ground. It is the least variable in value. It is convenient, and its malliability enables its subdivision into convenient forms for currency. As a medium of exchange there never has and never will be anything to equal gold. Gold is really our standard of value, and I am for making all paper redeemable in gold and silver. I am in favor of a gold standard and the resumption of cash payments. I am what is called a hard-money man.

Words are like silver bells without clappers. Deeds are weighty little balls of metal within, that make the ring of words sweetened and welcome.

STEEL RAIL—DOUBLE TRACK!

BALTIMORE & OHIO R. R.

the only route by which holders of through tickets to New York and Boston are enabled to visit the cities of

BALTIMORE, PHILADELPHIA, NEW YORK and BOSTON

the cost of a ticket to New York or Boston only with the privilege of visiting

Washington City Free!

It is the ONLY ROUTE from the West to Washington City without a long and tedious transfer through Baltimore.

The only line running magnificent day cars and

PULLMAN'S PALACE

Drawing-Room Sleeping Coaches

from St. Louis, Louisville, Cincinnati and Columbus to Baltimore and Washington without change.

Tickets for sale at all Ticket Offices in the South and West.

J. M. COLE, Gen'l Ticket Agent, Baltimore, Md. SIDNEY B. JONES, Gen'l Pass. Agent, Cincinnati, O.

A FORTUNE IN IT. Every family buys it. Sold by Agents. Address, O. S. WARREN, Erie, Pa. 4w

$10 to $500. in Wall Street often leads to fortune. A 72 page book entitled "Men and Idioms of Wall Street," explaining everything. SENT FREE. JOHN HICKLING & Co., Bankers and Brokers, 72 Broadway, New York.

CAUTION—NOTICE.—The Genuine Edition of the LIFE and LABORS of

LIVINGSTONE.

is published by the "LOYAL JOURNALS," unfolds clearly his wonderful adventures, also the extraordinary orders, in most of that marvelous country, and is the only new, complete and authentic work. Sells rapidly. Agents wanted. Send 75 cts. for 7 weeks. Agents' success assured, so wish you immediately. Send 75 cts and positive proof of a successful sale. BLELOCK BROS., Publishers, 728 Sansom St., Philadelphia, Pa. 4w

WHEREVER IT HAS BEEN TRIED

JURUBEBA

has established itself as a perfect regulator and purifier in all disorders of the system arising from a disordered Liver and Bowels.

IT IS NOT A PHYSIC, but by stimulating the secretions, gently and gradually removes all impurities, and regulates the entire human system.

IT IS NOT A DOCTORED BITTERS, but is a

VEGETABLE TONIC

which assists digestion, and thus stimulates the appetite for food necessary to invigorate the weakened or inactive organs, and gives strength to the whole system.

ITS VIRTUES IN OWN RECOMMENDATION. Sold by druggists generally. Price One Dollar a bottle. Ask your druggist for it. JOHNSTON HOLLOWAY & Co., Proprietors, Phila., Pa. Wholesale Agents. 4w

AGENTS WANTED.

Men or women. $125 a week. Proof furnished. Business new. Address with 10c. FISK, Attorney and Valuable Samples free. Do not delay. Now is the time. Write at once on postal card to E. M. REED, 8th St., New York. 4w

$50 TO $10,000

Has been invested in Stock Privileges and paid 900 PER CENT PROFIT.

How to do it, sent free. Address, HALSEY, BRUCE & Co., Bankers and Brokers, 72 Wall St., New York. 4w

FOR

Coughs, Colds, Hoarseness, AND ALL THROAT DISEASES, Use

WELLS' CARBOLIC TABLETS,

PUT UP ONLY IN BLUE BOXES. A TRIED AND SURE REMEDY.

For sale by Druggists generally, and JOHNSTON HOLLOWAY & CO., Phila., Pa. 4w

$10 to $500 invested in Wall St. often leads to fortune. A 72 page book explaining everything. Wall Street Review, sent FREE. Address JOHN HICKLING & Co., Bankers and Brokers, 72 Broadway, New York.

WOLFFE, HERTZ & CO.,

General Collectors and Brokers,

AND DEALERS IN

Stocks, Bonds Coin,

AND

Exchange,

Corner Court Square and Court Street,

MONTGOMERY, ALA.

GOLD, STOCKS, BONDS, FOREIGN and DOMESTIC EXCHANGE, bought and sold.

COLLECTIONS made on all accessible points, and promptly remitted for.

MR. F. WOLFFE, formerly connected with L. Hahn, Darrow & Co., and with a business experience of thirty years, will give his special attention to collections, and having employed the most eminent counsel in the state as our legal advisers, we are confident that we can give satisfaction to all business entrusted to us.

PETERS'

Standard Music Books.

The following Music Books are acknowledged to be the best of their class. Parties sending us orders can secure them post-paid, by remitting us the marked price.

Peters' Eclectric Piano School. Price $2.00
The Best Reed Organ Instructor.

Richel's New Method. Price $2.50
The Best Instructor for the Voice.

Madden's School for the Voice. Price, $3.00
The Best Singing Class Books are. Price, $2.50

Fairy Echoes. Price, 60 cents.
Song Echo. Price, 75 cents.
Books of Female Voices). Price, $1.00
The Best Collection of Secular Collection is

The Chaplet. Price, $2.50
The Best Choir Book. The Ne Plus Ultra, for mixed Voices. Price $2.50
The Best Book for Male Voices is

The Songcrest. Price, $2.50
The Best singing class quartet is

Richards' New Method. Price, $3.50
The Best Instruction Book.

The Amateur Guitarist. Price, $2.50
The Best Magazine of vocal Music is

Peters' Harmonized Melodies Per Year $4.00
Nos. 1, 2, 3, 4, 5, 6, 7, and 9 now ready, price 50 cents each.

The Best Magazine for Easy Piano Music is Peters' Parlor Music.

Nos. 1 to 9 now ready. Price, 50 cents each.

The Best Magazine for Advanced Piano Players is La Cigale La Cierre. Per Year, $4.00
Nos. 1 to 21 now ready. Price, 50 cents each.

Published and mailed, post paid, by

J. L. PETERS, 843 Broadway, sep30tf NEW YORK.

LOCAL AGENTS WANTED.

An Agent Wanted for each Town and County in the United States.

Parties desiring to act as agents must accompany their application by a letter of recommendation as to character and responsibility from and satisfactory to the Editor of the paper published in the town or county for which agent proposes to act. The agency is to sell the bonds of the Industrial Exhibition Company.

Bonds $20 Each.

The Industrial Exhibition Company will furnish agents with Circulars, etc., etc.

Each newspaper published in the town where agency is located will, as soon as agency is established, be given an advertisement, advertising such agency and the company, and fully explaining the plans, purposes and objects of the company. Such advertisement will continue in such papers as long as agency is successfully conducted.

The Industrial Exhibition Company is the first company that has ever had the courage to use the European governments of issuing bonds when the principal is made sure and not risked, but where the profits in manner on a large premium, an investment of $20 will secure to the investor a chance of $4,000 or more than cost—and the holder of a $20 bond may obtain a premium either of $50, $100, $200, $500, $1,000, $2,000, $5,000, $10,000, $25,000 or $50,000 on the first drawing. Which is ordinarily distributed to all the bondholders pro rata, is in this loan distributed by chance. The purchaser of a bond knows he will receive back his investment, with a small interest, if not drawn, and in consideration of taking this small rate of interest, he has a chance in the above named premiums, which are simply the discretion or interest on the whole principal.

Each bond participates in four drawings each year, until one gets a premium, when, the bond cancelled, the premium paid, and the bond cancelled.

The Industrial Exhibition Company, under a special charter, granted by the State of New York, is given authority to issue these bonds. The legislature of the State, recognizing the great benefits which will arise from the success of this enterprise, has exempted all of the property of the company from taxation and assessments for five years, and has also conferred other great privileges.

Every American who understands the purposes of this company will, of a necessity, feel a pride in aiding it to a successful termination.

Each individual who buys a bond becomes an owner and an interested party, and when he views the streets created with his money can say, "I added to or erect in our country the most magnificent building the world has ever seen, a palace which, in truth, represents the industry, energy and mechanical genius of the American people."

The manufacturers and the inventors of America generally are interested in the success of this enterprise, for the reason that it is to be their home, where all their inventions and manufactures can be exhibited and sold.

The building will contain 9,629,000 square feet of space.

Purchasers desiring Bonds before an agency is established in their locality, will communicate direct with this office, from where they can be supplied.

Parties desiring to act as agents or to purchase bonds will address

INDUSTRIAL EXHIBITION CO.,
No. 12 East 17th Street.
BROADWAY & 5th AVE.,
NEW YORK CITY.

NOTE.—All moneys by draft on New York, or Express, or postal order—charges paid by sender. 8-20w

REMOVAL.

D. S. RICE,

WHOLESALE AND RETAIL

GROCER,

Has removed from his old stand on Court street

95 Commerce Street,

Where he will keep on hand a large and well selected stock of

Staple and Fancy Groceries,

PROVISIONS

And Plantation Supplies,

which will be sold at the

LOWEST MARKET PRICE.

MR. MARK CAMPBELL, of Lowndes county, is with this house, and will be pleased to meet his old friends and the public.

QUICK SALES, SMALL PROFITS.

oct7-dlm

BELMONT

(EUROPEAN HOTEL.)

623 and 625 Washington St.

(OPPOSITE GLOBE THEATRE).

BOSTON.

This new and commodious Hotel, built by the late Gardner Brewer, Esq., is now open to the public. It is complete in all the modern appointments—Passenger Elevator, Steam-heat and running water in the Rooms; Bath and Toilet Rooms on each Floor, etc., etc. Very centrally located, near the Common, all the places of amusement, Public Buildings, and Southern and Western Depots, and the numerous Steamboat Lines, Horse Cars and Stages to all parts of the City and Suburbs, connecting with all the Depots, pass the door continually.

Rooms, $1.00 per day and upwards, according to size and location.

An excellent Restaurant, at moderate prices.

Your patronage is solicited.

SANBORN & HARDY.

THE Saturday Evening Post,

AN ILLUSTRATED WEEKLY.

The Oldest Literary and Family Paper in America.

A large eight-page journal, printed on fine white paper, and beautifully illustrated. Contains the choicest reading—powerful and popular original and serial stories, from well-known writers, of ability—in each number, with from ten to fifteen complete tales, sketches, essays and poetry, covering a wide range of literature, and each the best of its kind.

We shall also issue a double-page illustrated and fashion-page supplement, making the Post the best and cheapest illustrated weekly published.

Terms for 1875. Postage free.

The Post will be sent to one address, either singly or in clubs, as follows: Single subscribers, one copy, four months, $1.00; six months, $1.50; one year, $3.00.

Clubs—Two copies, one year, postpaid, $5.00; six copies, one year, $8.00; ten copies, one year, $15.00, and an additional copy free to any one getting up the club. Additions may be made to clubs of seven and ten at the rate of $2.00 each.

Specimen copy free.

ACTIVE CANVASSERS WANTED

in all sections of the United States, to whom liberal commissions will be paid in addition to

OUR GOLD PREMIUMS OF

One Hundred Dollars in Gold to the agent who sends us the largest list by September 1, 1876.

Fifty Dollars in Gold to the agent sending the second largest list.

Twenty-five Dollars in Gold to the agent sending the third largest list.

To any active agent, send for our special circular to agents, which gives full particulars and sample copy free.

Address distinctly, and make money orders drafts and checks payable to the order of

WALKER REED & CO.,
728 Sansom Street, Philadelphia.

TO THE TAXPAYERS

OF THE

STATE OF ALABAMA!

We are now prepared to pay Taxes, CITY, STATE and County, in every section of the State of Alabama at a discount. Parties having LICENSES and TAXES to pay will find it to their advantage to communicate with us before making payments.

WOLFFE, HERTZ & CO.

City Money and Warrants for sale to pay City Licenses and Taxes.

WOLFFE, HERTZ & CO.

State Money and Warrants for Sale to pay Licenses, State and County Taxes.

WOLFFE, HERTZ & CO.

NOTICE.

We pay the highest price for CITY MONEY, CITY WARRANTS, STATE WARRANTS, and STATE MONEY.

WOLFFE, HERTZ & CO.

For

Coughs, Colds, Hoarseness, AND ALL THROAT DISEASES

Use

WELLS' CARBOLIC TABLETS,

PUT UP ONLY IN BLUE BOXES. A TRIED AND SURE REMEDY.

For Sale by Druggists generally, and JOHNSTON HOLLOWAY & CO., Philadelphia, Pa. sw

THE BEST FARM PAPER.

THE NATIONAL LIVE - STOCK JOURNAL,

PUBLISHED AT CHICAGO.

Is the leading exponent of the Live Stock interests of the United States and Canada. It is published monthly, on fine, book paper, each number containing from 96 to 120 pages, three volumes to a page—furnishing in the course of a year over thirteen hundred columns of matter relating to Live Stock. Each number is elegantly illustrated with portraits of noted specimens of the various breeds, and is sent to the mails stitched and trimmed.

The JOURNAL is devoted exclusively to Live Stock, and has separate departments for each kind of Stock, as well as the Dairy, and no pains are spared to make it practical and complete in every department.

Generally, over half the products of the farm is consumed on the farm, by live stock of different kinds. If the live stock is of the right kind and judiciously handled, the farm is likely making money. If the stock is not adapted to the farm, or if it is improperly handled, the farm makes little or nothing. It is right here that money is made or lost on the farm, and it is a matter of the greatest importance to every farmer that he have a paper devoted exclusively to the breeding and feeding of Live Stock, in which he is so largely interested. Such a paper should be considered "a Farmer's Business Paper."

TERMS—Single copies, one year, postage paid, $2.15; Clubs of five, postage paid, $1.90; Clubs of ten, with an extra free copy to person making up club of ten, postage prepaid, $1.65.

Address Letters—registering those containing money, unless in shape of postal order or draft—to GEORGE W. RUSK & CO.,
Lakeside Building, Chicago, Illinois.
aug5tf

MADISON HOUSE

Barber Shop.

JOHN ROSS desires his old friends and all who visit the city to remember that his Barber Shop—first class in every respect—is fitted up in the latest style of fashion, and supplied with everything that a barber needs. Convenient to business generally. Come one, come all.

Sep 6-1m Respectfully, JOHN ROSS.

KEEP'S PATENT

PARTLY-MADE

DRESS SHIRTS!

ONLY ONE QUALITY,
THE VERY BEST.
ALL SIZES.
ELEGANT STYLES.

GUARANTEE PERFECT FIT.

Single Shirt.....$1.20, | Six Shirts.....$7.80.
Boys' size, Six for $6.00.

THIS SHIRT can be finished by any one competent to sew a straight seam, as it is only necessary to put in the sleeves and sew up the side seams. I sell a complete ready-made Shirt, of best quality, for TWO DOLLARS. Call and examine these Shirts, at

No. 99 Commerce Street (Up Stairs.)

B. N. WILKINSON,
oct9-d2w Sole Agent.

NOTICE—

TAKEN UP on September 28, 1875, one large red COW, with a red spot on her hip, one ear sloped off, and a hole in the other. Also, one brindle COW, with crumply horns run into her forehead. The owners can get them by paying for this notice and cost for keeping them.

WM. COX,
oct7-2t At Pickett Springs.

RICE, JONES & WILEY,

ATTORNEYS-AT-LAW.

No. 16 Perry St.,

MONTGOMERY, ALABAMA.

New Advertisements.

OYSTERS—

J. A. Diaz & Co.,

The Pioneers of Cheap Prices,

are now receiving daily the finest Grand Bay Plants and Biloxi Reef Oysters, which they will dispose of at the following low prices:

Reefs, per hundred ..... 75c.
Plants, per hundred ..... $1.75.

Liberal rates to dealers. Send for our Price List.

THEATER BUILDING, Monroe St.
oct 14 3m

THE OFFICE

SALOON,

UNDER THE ADVERTISER BUILDING

THIS popular and handsome resort has been refitted for the winter season. Nothing but the Choicest WINES AND LIQUORS will be sold. In consideration of the scarcity of money, the prices have been reduced to correspond with the times.

AN OYSTER STAND

Has been added to the saloon, and will be kept by the great oyster dealer, JOE ROBINSON, where the finest oysters will be served, in every style, at low prices.

THE SALOON AND OYSTER STAND will be kept open ALL NIGHT for the accommodation of the public.

OYSTERS! OYSTERS! FISH! FISH!

IN CANS AND IN THE SHELL

JOE ROBINSON,

"The Original Oyster Dealer,"

is ready to supply dealers and families with the finest PLANTS or REEF OYSTERS and FRESH FISH, direct from the beds at Biloxi Miss., at the following prices:

Plants, per hun. red ..... $1.75.
Reefs, per hundred ..... 75.

Liberal reductions will be made in the price of Fish and Oysters to dealers on application for our price list. JOE ROBINSON,
(Successor to D. F. WEST) Monroe street.

CLOTHING HOUSE!!

LATEST STYLES!

LOWEST PRICES!

L. YOUNG,

(Rich's Old Stand.)

Has just returned from the Eastern cities with a large and well selected stock of

Men and Boys' Clothing

of the latest styles and best quality. Also a fine assortment of FURNISHING GOODS, HATS, CAPS, UMBRELLAS, NOTIONS, &c.

I have made arrangements to keep special lines of low priced goods. I have suits from FOUR DOLLARS upward. Suits of Undershirts and Drawers, at 50 cents each. Handkerchiefs, Socks and cloth-faced Collars, at 10 cents. I am determined to sell goods at LOWER PRICES than ever offered in this city.

L. YOUNG.
Corner Market and Court Streets,
Under Advertiser Building.

DANCING ACADEMY.

CONCERT HALL.

PROFESSORS J. B. SHERWOOD AND RUDOLPH HANSON will reopen their Dancing School for the season

TUESDAY, OCTOBER 21ST.

Ladies', Misses' and Masters' Class—Every Thursday, at 3 o'clock P. M., and Saturday at 10 A. M. and 2 1/2 P. M.

Gentlemen's Class—Thursday, Friday and Saturday, at 8 o'clock P. M.

TERMS—Three dollars per month, payable after the pupil has received the first three lessons.

All the latest fashionable Dances taught, including the Waltzes and the Boston Glide. Satisfaction guaranteed.

SOIREES every alternate Friday night, with a good Orchestra.

Music by Prof. Hanson. Instruction by Prof. Sherwood. oct19

CLOTHING! CLOTHING!

IMMENSE STOCK

LATEST STYLES!! FINEST QUALITY!!

LOWEST PRICES!!

J. T. McDONALD & CO.,

WHOLESALE AND RETAIL

CLOTHIERS!

AND DEALERS IN

FURNISHING GOODS,

Have received their

Fall and Winter Stock

—OF—

Men's and Boys' Clothing

—AND—

FURNISHING GOODS

—OF THE—

LATEST STYLES!
MOST ELEGANT PATTERNS!
SUPERIOR QUALITY!
HANDSOMEST NOVELTIES!

Ever Brought to this Market.

Additions will be constantly made of all the NOVELTIES and STYLES as soon as they appear in New York.

Dealing in nothing but MEN AND BOYS' WEAR, and carrying by far the

Largest Stock

To be found in the market, we are confident of the ability to UNDERSELL ALL OTHERS.

ALL GOODS WARRANTED

as represented, and will be sold at ONE PRICE, and no DEVIATION.

J. T. McDONALD & CO.,

"The Clothiers,"

NO. 15 MARKET STREET, MONTGOMERY, ALABAMA.

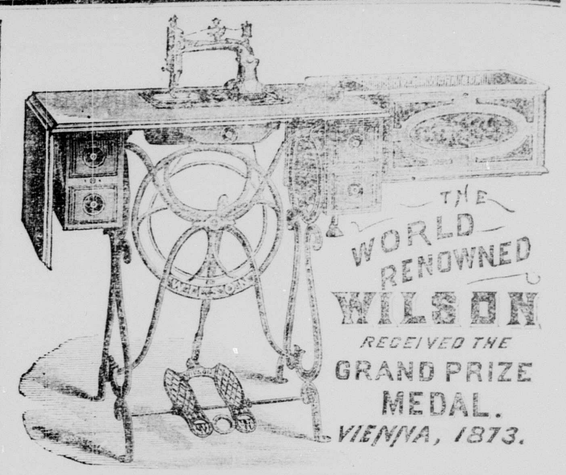

WARRANTED FIVE YEARS!

It requires no Instructions to run it. It can not get out of order.
It will do every class and kind of work.
It will sew from Tissue Paper to Harness Leather.
It is as far in advance of other Sewing Machines in the magnitude of its superior improvements, as a Steam Car excells in achievements the old fashioned Stage Coach.

Prices made to suit the Times,

Either for Cash or Credit.

Send for illustrated Catalogue of STYLES and PRICES. AGENTS WANTED.

Address: WILSON SEWING MACHINE CO.

CLEVELAND, OHIO, CHICAGO, ILL., NEW YORK, N. Y., NEW ORLEANS, LA., ST. LOUIS, MO.

BLOUNT SPRINGS

Great Southern Summer Resort.

The JACKSON HOUSE, at Blount Springs, Ala., will be open for the reception of guests on the 20th of May, and then remains open for the balance of the season.

The water from these springs are highly recommended by eminent physicians and chemists to those suffering from blood, bowel and liver affections. Blount Springs, Ala., is a high and romantic part of the State. The mountain scenery is beautiful and location healthy.

Visitors stop from the cars to the 1st depot of the hotel. No crossing or tedious riding by private conveyance to get to the Springs.

If you wish to restore health, have a good time, or a quiet retreat, come and spend the summer at Blount Springs.

Ample and comfortable rooms furnished in cottages or hotel, by J. D. TOWNER, Proprietor.

ARTIFICIAL LIMBS of the best patents at reduced prices. Each leg may be fully tested before payment is required. Special inducements to cash buyers. Address the Agent in the South. For terms, etc., address

CHAS. B. EVANS, Manufacturer,
Cincinnati, O.
or S. W. cor. Market and 4th, Louisville, Ky.

First premium wherever exhibited. 9-13dly

Great Medical Book

and Secrets for Ladies and Gents.

Sent free for two stamps. Address

Dr. Louis Medical Institute, St. Joseph, Mo.

1-12dly

THE SOUTHWEST,

(Established 1870.)

A Representative Paper of the West and South.

Largest circulation of any paper in the Great Southwest. Only $2 per Year. Send 15 cents for specimen copies, giving name of paper in which you saw this advertisement. Address

Z. T. HUDSON, Pub. "The Southwest,"
North Springfield, or Springfield, Mass.

S.S. PAPERS FREE! For Lessons, Lesson Leaves, Lesson Pictures, Sunday School Papers, Christian, undenominational, all issued weekly. Weekly, 50c. per year; Semi-Monthly, 25c. per year; Monthly, 12c. per year. Send Monthly.

THE MORNING WATCH—Lessons, Papers, Helps, Hints, notes, outlines and Lesson Pictures per year $1.50.

THE LESSON LEAVES—pages now bound with each lesson in a separate leaf. "Best in the World" so people say. $1 per hundred. All these publications for 1876 are ready. Send 10 cents for 1876 Lesson Leaves now ready for 1876.

W. W. DOWLING, Pub'r, Indianapolis, Ind.

THE GREAT

English Remedy.

The Cordial Balm of Syrieum and Tonic Pills.

Nervous Debility,

However obscure the causes may be which contribute to render nervous debility the most prevalent, affecting, as it does, nearly one-half of our adult population, it is a melancholy fact, that daily, nay, almost hourly, we witness its most frightful incidents in the gloomy and sad, the slightest nostalgia in the most grave and extreme forms of

NERVOUS PROSTRATION.

It is of the highest importance, then, that individuals should be able to judge for themselves of their own feelings, if and when even if they are attacked by this insidious enemy to health, comfort and even life itself, if left to run its course, and fortify and prompt application of curative remedies.

NEWARK, Nov. 6, 1874.

DR. LOMBARD: Will you have the goodness to send me a further supply of the Balm of Syrieum and Pills. I am getting well fast. I have not been taking it about five months, and have every reason to be satisfied with its effects. You know that I commenced taking it with a good deal of doubt, and that I was much reduced, as I had been a sufferer to the use of opium. I thought that nothing short of the drug itself could ever save me, or, rather, I had come to the conclusion that I must continue the opium, and my only hope was that your medicine would furnish merely an antidote to its ominous effects. I never entertained the thought that the Oriental Balm would put me to one of the desire for opium. But I believe it will. I have no especial desire for it now. When I retired to bed and began to take the Syrieum I left off all opium, but the morning seemed to stay me, and after a few days the longing for opium began to grow less and less. Sometimes I felt a sort of chilliness or weakness and desire to partake of what I used to think were glorious visions or dreamland—but I could feel my old health and strength to overcome the temptation by taking a single dose of the Cordial Balm. Gratefully yours, N. GREGORY.

WHOLESALE AGENTS.

John F. Henry & Co., New York City.
Weeks & Potter, Boston, Mass.
G. L. Griffin & Co., Providence, R. I.
Spear & Butler, Hartford, Ct.
Talcott Bros., Hartford, Ct.
Van Schaack, Stephenson & Co., Chicago, Ill.

If your Druggists keep it not, then and they will get it from some druggist of the above wholesale drug.

DR. G. EDGAR LOMBARD, Proprietor, may be confidentially consulted by mail or otherwise, free of charge, at his office, No. 14, Comercial, Boston, Mass. 7-24dly

THE ALABAMA

Deaf, Dumb and Blind Institute.

Exercises of this Institution, Session at Talladega, will be resumed on Monday, 2d October, with

J. H. TRUITT, Principal.
oct13dlw

CHARLES PELHAM,

ATTORNEY AT LAW.

WASHINGTON, D. C.

Prompt attention given all business requiring professional services at the National Capital.

P. O. B. 926. 1yr aug24dam

PREMIUMS FOR FIELD CROPS

OFFERED BY THE

EXECUTIVE COMMITTEE

OF THE

STATE FAIR

The following premiums are announced for the best specimens of the products of the farm, to be offered for sale or sample in packages to permit competition:

GRANGE PREMIUMS.

1. To the Grange making the best exhibit, both in regard to variety of the products of the farm, and in general variety of Horticultural Products.

FIELD CROPS.

1. For the best acre of Cotton.
2. " " " Corn.
3. " " " Oats.
4. " " " Wheat.
5. " " " Rye.
6. " " " Barley.
7. " " " Peas.
8. " " " Beans.
9. " " " Irish Potatoes.
10. " " " Turnips.
11. " " " Ground Pea.
12. " " " Sweet Potatoes.
13. " " " Broom Corn.
14. " " " Upland Rice.
15. " " " Lowland Rice.
16. " " " Timothy Hay.
17. " " " Clover Hay.
18. " " " Millet Hay.
19. " " " Orchard Grass Hay.
20. " " " Sweet Potatoes.
21. " " " Irish Potatoes.
22. " " " Turnips.
23. " " " Ground Pea.
24. " " " Broom Corn.
25. " " " Upland Rice.
26. " " " Lowland Rice.
27. " " " Timothy Hay.
28. " " " Clover Hay.
29. " " " Millet Hay.
30. " " " Orchard Grass Hay.

CROPS BY BOYS.

1. For the largest and most profitable crop of cotton cultivated by a boy under 16 years of age.
2. For the best acre of corn by boy under 16 years of age.
3. For the best acre of corn by boy under 16 years of age.

SMALL FARMS.

1. For best results from 1 acre of land.
2. For best results from 2 acres of land.
3. For best results from 3 acres of land.
4. For the most profitable and best conducted small farm of not more than 10 acres.
5. For the most valuable experiment.

Premiums will be awarded for the most successful crop and cultivation of one acre of land, planted in corn, cotton, wheat, oats, rye, barley, peas, beans, potatoes, sweet potatoes, turnips, ground pea, broom corn, upland rice, lowland rice, timothy hay, clover hay, millet hay, orchard grass hay, sorghum, sugar cane, tobacco, and any other crop not named.

EXPERIMENTS IN AGRICULTURE.

For the most valuable experiment in agriculture during the Grange and reported at the State Fair. Premiums will be awarded for the most successful experiment in each of the following classes:

1. Experiments in the use of fertilizers.
2. For the most valuable experiment in the use of manures.
3. For the most valuable experiment in the use of lime.
4. For the most valuable experiment in the use of plaster.

The experiments must be conducted by the exhibitor, and reported in writing at the State Fair.

SAMPLE OF CROPS.

1. Competition will be limited to the State of Alabama.
2. The land shall be measured by some competent person, who shall make affidavit to the same. The measurement and affidavit must accompany the report.
3. The competitor must make affidavit of the quantity of the crop raised and gathered, and the amount of manure and fertilizers used, carefully itemized in his statement.
4. A sample of the crop must be on exhibition and before the judges when such crop is offered for premium, and must be accompanied by a statement of the kind, manner of preparation, the kind, quantity and cost of manures used (stating whether home-made or purchased), mode of cultivation and time of each operation performed.
5. Each laborer will present their statement in good bold writing, and in ink, and clear in every particular.

By authority of the Executive Committee of the State Fair.

W. H. CHAMBERS, Chairman.

ICE ICE ICE

MONTGOMERY ICE COMPANY

The ICE FACTORY has been enlarged to know prepared to furnish

A PURE ARTICLE OF ICE

In any quantity to consumers, and to the

VERY LOWEST PRICE!!

All shipments made with great care and in compact shipping order, and at low rates of freight.

DRAYAGE AND PACKING FREE.

D. F. WEST,
March 9th, 1875. Proprietor.

THE OLD RELIABLE

YUNCS.

Saloon and Restaurant

This well known and popular establishment has been refitted and refurnished in the most elegant manner. It will be found to be the

Best Saloon and Restaurant in the South.

And a visit to it will convince the most fastidious that what is said of it is true. Polite attendants, and the best of everything that the market affords. The choicest WINES AND LIQUORS constantly on hand.

DAVID FLEMING, Proprietor.
9-26tf No. 11 Court Square.

MONTGOMERY FEMALE COLLEGE.

This Institution, which comprises three Departments—

PRIMARY,
INTERMEDIATE
AND COLLEGIATE,

will reopen on the

HOPE.

To me that any flower
Of summer's hour,
Sweeter than any bower
Or sweet in truth?
Or better what shall be with?
Hope that is dead?
Fair Hope, that garland sad,
Fair Hope, that left and fled
The dreams of youth.

What songis wet such
As sing of her?
What tune more for love
Who sang more thereof,
To breathe the memories
That cling of her?
Hope, how and why
Hope, sweet er than all song,
What song is sweet one go
To sing of her?

How weary are the ways
Unto our feet?
O tangling long-hid days,
That once were fleet!
O barren soil and gross,
Like that she made so sweet?

Hidden from mirth and star,
She that was fairer far
To look upon!
Not where the rose is are,
But where slow waters sweep
To the great deep,
Where only shadows wan,
And many dead feet roll,
But never the warm sun.

For Rent.

FOR RENT—Two Large Store Rooms on Court st. Apply to JOURNAL OFFICE.

Wanted.

WANTED—10 Tons Good Lump Coal. Apply to STATE JOURNAL OFFICE.

WANTED—Nice House located in healthy portion of city. Address "S," care State Journal.

WANTED—A furnished House, well located, with good water, yard and well enclosed. Address "S," care State Journal.

WANTED—Five Cords of Good Wood, at once. "R," care State Journal.

WANTED—Ten Tons of Good Lump Coal. Apply to STATE JOURNAL OFFICE.

WANTED—To Rent a small Stocked Farm of about 12 to 15 miles from Montgomery. Address N. P. B. P. O. Box C.

PRESCRIPTION FREE.

A recipe for the speedy cure of Nervous Debility, Weakness, Organic Emissions, Sexual Decay, Premature Old Age, Loss of Manhood, Impotency, Sexual Exhaustion, Sleeplessness, Aversion to Society, Confusion of Ideas, Pimples on the Face, Lassitude, Pain in the Back, Dimness of Vision, Universal Lassitude of the Muscular System, Nervousness, Trembling of the Limbs, Wakefulness, Dyspepsia, Impure Blood, Seminal Emissions, Spermatorrhœa, Impotency, Syphilis, Involuntary Discharges, Painful Erections, Spermatic Irritation, Unfitness for Study, Nervous Trembling, Wakefulness, Mental Anxiety, Universal Prostration, Lack of Confidence, Dizziness, Loss of Memory, Wakefulness, Pain in the Head, Hot Hands, Flushing of the Body, Dryness of the Skin, Eruptions on the Face, Pimples on the Face, Blotches, Emaciation, Weakness of the Muscular System, Loss of Power, Hot Flashes, Indigestion, Constipation, Spinal Irritation, Stricture, Diseases of the Urinary Organs, Kidneys, Bladder, Gravel, Pain in the Small of the Back, Sexual Debility, Impotency, Sterility, Nervousness, Consumption, Epilepsy, Fits, Mental Depression, Softening of the Brain, Loss of Will Power, Hardening of the Brain, Premature Old Age, Diseases that lead to Insanity or Consumption. Being a Way-on hand over, which, from our long experience in the curative art, we feel justified in offering to the afflicted. Being a Way-on hand over, which, from our long experience in the curative art, we feel justified in offering to the afflicted. Address, in confidence, DR. J. ASTON, Box 1895, Philadelphia, Pa. Mention this paper. 4w

FOR RENT—Two Large Store Rooms on Court st., in State Journal building. Located in the most central part of the city, opposite Theatre, and near Post-office and City Buildings. For terms, &c., Apply to OFFICE STATE JOURNAL.

MADISON HOUSE.

We beg to call the attention of our friends and the public generally to the fact that we are now fully prepared to receive our guests for the coming season. The house having been thoroughly renovated and refurnished throughout, we will be supplied with the best the market affords; our rooms are cool and pleasant, having been fitted up with all modern conveniences. We have a full and well trained staff of servants, and no pains will be spared to make all guests have every possible attention. Being always on hand ourselves, we can, from our long experience in the business, safely pledge ourselves to give satisfaction.

Terms $2 per day, or rates by week or month.
Special attention paid to Ladies.
MRS. THOS. J. MOLTON,
Proprietress.
JOHN W. BAYLISS, Manager. 9-17-tf

IF YOU WANT.

If you want Bill Heads,
If you want Envelopes,
If you want Box-Labels,
If you want Statements,
If you want Show Cards,
If you want Note Heads,
If you want Ball Tickets,
If you want Large Posters,
If you want Small Posters,
If you want Blank Drafts,
If you want Blank Deeds,
If you want Bottle Labels,
If you want Blank Orders,
If you want Calling Cards,
If you want Blank Checks,
If you want Shipping Tags,
If you want Auction Bills,
If you want Business Cards,

If you want Job Printing of any Description, in a manner equal to any other printing establishment in the South, come or send to our Job Printing House, 92 and 94 Perry street.

T. C. BINGHAM & Co.

$1,200,000 IN PRIZES

CAPITAL PRIZE $100,000.

Prizes, amounting to $1,200,000!

Will be Drawn - - - - - June 30, 1875
Will be Drawn - - - - - Sept. 30, 1875
Will be Drawn - - - - - Dec. 31, 1875

WHOLE TICKETS $20; HALVES $10; QUARTERS $5

Price payable in full and no postponement when drawings take place.

Address, for Tickets and Circulars,
MURRAY, MILLER & CO.,
P. O. Box 2446 St. Louis, Mo.

Official Railroad Time Table.

Giving arrival and departure of all trains Montgomery. Reported and corrected expressly for the ALABAMA STATE JOURNAL, by Messrs. HOUGH & BENSON, General Ticket Agents office under Exchange Hotel, where any information as to rates, connections or distances be obtained.

Tickets sold to all points North, South, East and West.

Calls for the Omnibus or Baggage Wagon left at our office, or at the Exchange Hotel will receive prompt attention.

SOUTH AND NORTH ALA. RAILROAD.

GOING NORTH.

Leaves Montgomery	7:50 a m
Chehaw	11:00 a m
Birmingham	12:55 p m
Decatur, via N & D R R	4:30 p m
Nashville, via L & N	10:30 p m
Arrive at Louisville	7:00 a m

Accommodation to Birmingham.

Leaves Montgomery	4:00 p m
Calera	10:00 p m
Arrive at Birmingham	1:40 a m

COMING SOUTH.

Leaves Louisville, via L & N R R	8:50 a m
Nashville, via N & D R R	5:35 p m
Decatur	11:30 p m
Birmingham	3:46 a m
Calera	8:06 a m
Arrive at Montgomery	7:35 a m

Accommodation from Birmingham.

Leaves Birmingham	5:40 p m
Calera	10:40 p m
Arrive at Montgomery	4:30 a m

ROBERT MEEK, Supt.
C. P. ATMORE, Gen. Pass. and Ticket Agt.

WESTERN RAILROAD OF ALABAMA

GOING EAST AND NORTH.

Leaves Montgomery	7:45 a m
Opelika	10:02 a m
Arrive at Columbus	12:05 p m
Macon	7:00 p m
Savannah	7:15 a m
West Point	11:45 a m
Atlanta, via A & W P R R	4:00 p m

Selma and West Point Accommodation.

Leaves Selma	8:45 a m
Arrive at Montgomery	12:45 p m
Montgomery	2:15 p m
Leave Opelika	7:18 p m
Arrive at West Point	8:45 p m

COMING FROM EAST AND NORTH.

Leaves Atlanta	10:00 p m
West Point	2:40 a m
Opelika	8:45 a m
Macon	7:10 p m
Columbus	1:35 a m
Opelika	3:07 a m
Arrive at Montgomery	7:14 a m

West Point and Selma Accommodation.

Leave West Point	8:00 a m
Leaves Opelika	9:58 a m
Arrive at Montgomery	2:10 p m
Leave Montgomery	3:10 p m
Arrive at Selma	6:50 p m

GOING WEST.

Leaves Montgomery	8:20 a m
Arrive at Selma	10:55 p m

COMING EAST.

Leave Selma	2:00 a m
Arrive at Montgomery	6:40 a m

E. P. ALEXANDER, Gen'l Manager.
S. D. HUBBARD, Jr., Gen. Ticket Agent.
*Does not run on Sundays.

MONTGOMERY & EUFAULA R. R.

Summer Schedule.

GOING EAST.

Leave Montgomery	2:45 p. m.
Arrive at Union Springs	7:15 p. m.
Arrive at Eufaula	10:05 p. m.

The connecting closely at Union Springs with train for Troy, and at Eufaula with Southwestern railroad for Cuthbert, Georgetown and Florida, and with Central Linen Boats for Apalachicola, Jacksonville, Tallahassee, etc.

COMING WEST.

Leave Eufaula	12:45 a. m
Arrive at Union Springs	3:45 a. m.
Arrive at Montgomery	7:15 a. m.

Connecting closely at Union Springs with train for Columbus, and at Montgomery with all roads for all points North and West.

EUFAULA ACCOMMODATION.

Leave Eufaula, Tuesday, July 20, 1875, at 6 a. m.

EASTWARD.		STATIONS.	WESTWARD.	
Mail Train, Daily.	Accommodation, Daily except Sunday.		Mail Train, Daily.	Accommodation, Daily except Sunday.
a.m.	p.m.		p.m.	p.m.
7:00	6:00	Eufaula	4:00	1:00
8:44	7:44	Cowikin	2:16	2:16
9:04	8:04	Abbeville	1:56	1:56
9:25	8:25	Spring Hill	1:35	1:35
9:58	8:58	Midway	1:02	1:02
10:20	9:20	Nichols Road	0:40	0:40
10:30	9:30	Union Springs	0:30	0:30

The Eufaula accommodation makes close connection with Montgomery 6:15 a. m. train for Troy.

T. F. WELLS, Gen. Ticket Agent.

MOBILE & MONTGOMERY RAILROAD

GOING SOUTH.

Leave Montgomery	7:05 a m
Arrive at Pollard	4:30 p m
New Orleans, N O & M R	11:30 p m

COMING NORTH.

Leave New Orleans, N O & M R R	4:45 p m
Pollard	5:30 p m
Arrive at Montgomery	7:45 a m

C. GORDAN, Superintendent.
(Gen. Nason Gen. Pass. and Ft. Agent.

MOBILE AND GIRARD RAILROAD.

Leave Columbus	3:00 p m
Arrives at Union Springs	5:00 p m
Troy	11:00 p m

RETURNING.

Leave Troy	2:00 a m
Arrives at Union Springs	8:15 a m
Columbus	10:30 a m

W. L. CLARK, Supt.

ALABAMA CENTRAL RAILROAD.

GOING WEST.

Leave Selma	2:50 p m.
Arrive at Meridian	11:24 p m.

COMING EAST.

Leave Meridian	1:00 a
Arrive at Selma	9:30 a m

JOHN M. BRIDGES, Sup't.

SELMA, ROME AND DALTON RAILROAD

GOING EAST.

Leave Selma	7:55 a m
Arrive at Calera	11:00 a m
Leave Calera	11:30 a m
Arrive at Dalton	8:30 p m

GOING WEST.

Leave Dalton	6:00 p m
Arrive at Calera	3:00 a m
Leave Calera	3:30 a m
Arrive at Selma	9:20 a m

M. STANTON, Gen. Supt.
RAY KNIGHT, Gen. Ticket Agent.

ALABAMA AND CHATTANOOGA R. R

COMING SOUTH.

Leaves Chattanooga	10:00 p m
Birmingham	9:17 a m
Talladega	2:02 p m
Arrives at Meridian	11:00 p m

GOING NORTH.

Leaves Meridian	9:00 a m
Talladega	6:30 p m
Birmingham	11:00 p m
Arrive at Chattanooga	10:00 a m

C. H. STANTON, Supt.

MOBILE AND OHIO RAILROAD.

GOING NORTH.

Leave Mobile	10:00 p m
Meridian	4:15 a m
Corinth	1:45 p m
Humboldt	5:20 p m
Arrive at Columbus, Ky	9:15 p m

COMING SOUTH.

Leave Columbus, Ky	5:15 a m
Humboldt	9:40 a m
Corinth	1:50 p m
Meridian	12:05 a m
Arrive at Mobile	7:15 a m

A. L. RIVES, Chief Eng. & Gen. Supt.
CHAS. L. FITCH, Gen. Frt. & Pass. Agent.

SAVANNAH AND MEMPHIS R. R.

Leave Kellyton	6:15 a m
Arrive at Opelika	10:00 a m
Leave Opelika	2:30 p m
Arrive at Kellyton	6:05 p m

E. P. ALEXANDER, President.
*Does not run on Sundays.

EAST ALABAMA AND CINCINNATI RAILROAD

CHANGE OF SCHEDULE, TO TAKE EFFECT FRIDAY OCTOBER FIRST.

PASSENGER TRAIN, GOING SOUTH.

Leaves Buffalo	7:30 a m
Arrives LaFayette	7:45 a m
Leaves LaFayette	8:00 a m
Arrives Junction	9:15 a m
Leaves Junction	9:15 a m
Arrives Opelika	9:30 p m

GOING NORTH.

Leaves Opelika	3:30 a m
Arrives Junction	3:44 a m
Leaves Junction	3:45 a m
Arrives LaFayette	5:15 a m
Leaves LaFayette	5:30 a m
Arrives Buffalo	5:45 a m

CONNECTION TRAIN GOING NORTH.

Leaves Opelika	10:40 a m
Arrives Junction	11:00 a m

GOING SOUTH.

Leaves Junction	2:45 a m
Arrives Opelika	3:00 p m

OPELIKA, Ala., Sept. 22, 1875.
R. H. KELLY Supt.

CECILIAN COLLEGE,

(MALE)

HARDIN COUNTY, KY.

Board, etc., for twenty weeks only $100.

PREMIUM CHESTER WHITE PIGS.—$15 each, $25 a pair. Chester county MAMMOTH CORN, and imported BELGIAN OATS, 4 lbs by mail, $1; peck $2; ½ bushel $3. Circulars and Sample Packages of Seeds Free for 2 stamps. Address N. P. BOYER;
26wsw Parkesburg, Chester Co., Pa

New Advertisements.

Send Posta l Card for Specimen Copy of

THE WASHINGTON WEEKLY STAR.

Established 1852.—8 pages.—56 columns.

Address The Evening Star Newspaper Company, Washington, D. C.

SHUN DRUC POISONS.

MEDICINE RENDERED USELESS!

Volta's Electro Belts and Bands are indorsed by the most eminent physicians in the world for the cure of rheumatism, neuralgia, liver complaint, dyspepsia, kidney disease, ache, pains, nervous disorders, fits, female complaints, nervous and general debility, and other chronic diseases of the chest, head, liver, stomach, kidneys and blood. Book with full particulars free by Volta Belt Co., Cincinnati, O.

$3 SVMPLE FREE and big pay to everywhere. Address THE UNION PUB. CO., Newark, N. J.

$12 a day at home. Agents wanted. Outfit and terms free. TRUE & CO., Augusta, Maine.

FIRST GRAND EXPOSITION of the TRADESMEN'S INDUSTRIAL INSTITUTE, Pittsburg, Penn., opens Oct. 7, closes Nov. 6. Address A. J. NELLIS, Pres. T. I. I.

$25 a day guaranteed using our Well Augur and Drills. $100 a month paid to good agents. Augur book free. Jilz Auger Co., St. Louis, Mo.

$510,000. ROYAL HAVANA LOTTERY. Distributed every fifteen days.

1 prize...$100,000 | 1 prize...$50,000
2 prizes, $25,000 each...50,000
854 prizes, amounting to...310,000

Whole tickets $20; quarters $5; twenties $1. Circulars of information free. Prizes cashed.

A. DONAU & CO., Bankers,
Post-office Box 2089. 21 Park Row, N. Y.

Royal Saxon and Brunswick Government Lotteries constantly on hand.

THE BEST FAMILY MEDICINES.

Tested by popular use for over

A QUARTER OF A CENTURY!

DR. STRONG'S COMPOUND SANATIVE PILLS cure Consumption, Biliousness, Bowel Complaint, Malarial Fevers, Rheumatism, Erysipelas, and all diseases of Liver, Stomach and Bowels.

Dr. Strong's Pectoral Stomach Pills cure Coughs, Colds, Cramp, Dyspepsia, Sick Headache, Female Complaints, Heart Disease, and all disorders of Chest and Stomach.

$77 A WEEK guaranteed to Male and Female Agents, in their locality. Terms and Outfit FREE. Address P. O. VICKERY & CO., Augusta, Me.

$5 to $20 per day at home. Samples worth $1 free. STINSON & CO., Portland, Maine.

PSYCHOMANCY, OR SOUL CHARMING. How the sexes may fascinate and gain the love and affections of any person they choose, instantly. This art all can possess, free by mail, for 25 cents; together with a Marriage Guide, Egyptian Oracle, Dreams, Hints to Ladies, etc. 1,000,000 sold. Agents' book. Address T. WILLIAM & CO., Pubs., Philadelphia.

GIVEN AWAY To agents and others, male and female, a $50 secret, and beautifully illustrated 100-page Novelty Catalogue. R. F. Young & Co., 29 Broadway, New York. 8-26w12m

STATE MONEY WANTED.

BOUGHT AND SOLD,
—AT—
WOLFFE, HERTZ & Co.,
9-3dlw Cor. Court St. & Court Sq're.

LOUIS TRIPP'S
Great Central Music House
No. 172 Fourth Street,
LOUISVILLE, KY.

WEBER'S NE PLUS ULTRA
PIANOS,
MANNING'S
Piano Organs.

Everything in the music line from
A GRAND PIANO
—TO A—
Jew's Harp.

New Music

Received daily, at 1 from 2 to 50 copies of every piece published since 1853, now in stock.

ORDERS promptly filled no matter how small the amount.

Catalogues furnished free.

Address LOUIS TRIPP,
8-31dlw&12m Louisville, Ky.

PETER'S
NEW MUSIC

Beautiful Waves of the Sea—Song and Chorus. Stewart	30
Darling, Rest your hand in Mine—Song and chorus. Leoni	30
Don't Forget me, Mary—Song and cho. Percy	30
Go, False One!—Ballad. Percy	30
How are all at Home?—Song and cho. Percy	30
Jimmie Brown, the Paper Boy—Song and chorus. Hays	35
Jennie, the Flower of the Dell—Song and chorus. Hays	35
Jollies Girl in Town—Song and cho. Stewart	30
O Death, where is thy Sting?—Alice Cary's Dying Hymn—Sop. or Tenor 35c., Alto or Base 35c. Giannetti	35
My dear Susette—Quarreling Duet. Lecocq	30
The Maiden's Mistake—Arietta. Glover	30
My Little One—Song and Chorus. Percy	30
Put the Right Man at the Wheel. Song and chorus. Hays	35
Sleep, then Loved One—Serenade. Glover	30
Sweet and Low—Lullaby. Glover	30
Swing me to Sleep, Mother—S. & cho. Stewart	30
The Waiting Heart—Concert song. Torry	50
Thinking of Thee—Ballad. Glover	35
Watching Love, I—Thee—Song & cho. Christie	30
When I die Mamie died—Song and cho. Hays	30

INSTRUMENTAL.

Waltz from Madame Angot's Daughter. Dressler	50
Galop from Madame Angot's Daughter. Dressler	50
Lancers, from Madame Angot's Daughter. Dressler	50
Lily of the Valley—Nocturne. Maylath	30
Alice—Polka. Wiegand	30
Fairy Festival—Morceau de Salon. Wilson	75
Waltz from Girofle-Girofla. Wagner	35
March " " " Wagner	35
Galop " " " Wagner	35
Pot-pourri " " " Wagner	60
Fusilier's March. Wiegand	30
Close the Shutters, Willie's Dead—Transcribed. Pacher	35
Rose Bower Redewa. Kinkel	50
Florence Waltz Norcel	40

NOW READY.

Nos. 1, 2, 3, 4 and 5 Peters' Household Melodies. Price 50 cents each. Every number contains from 6 to 8 New Songs, Choruses, etc., by the best writers.

Nos. 1, 2, 3, 4 and 5 Peters' Parlor Music. Price 50 cents each. Every number contains several select pieces by Kinkel, Pacher, Becht, etc.

Nos. 1 to 17 La Creme de la Creme. Price 50 cts each. Every number contains at least $2 worth of classic and select Piano Music.

Any of the above mailed, post-paid, on receipt of the marked price.

Address

J. L. PETERS, 843 Broadway, N. Y
P. O. Box 5429.

ALABAMA STATE JOURNAL

BOOK AND JOB

Printing Establishment,

No. 92 and 94 Perry Street.

THIS ESTABLISHMENT BEING FULLY STOCKED WITH

Gordon and Liberty Presses, and Campbell's Celebrated Book & Railroad Press

Also, with all the Latest Styles and Designs of

TYPE, BORDER, ORNAMENTS, ETC.

From the well known Foundries of Philadelphia, Cincinnati and St. Louis, I am prepared to execute every description of

BOOK AND JOB PRINTING,

IN A MANNER THAT CANNOT BE

Surpassed in the South,

Bills of Fare,	Ball Tickets,	Programmes,
Auction Bills,	Hand Bills,	Circulars,
Deeds,	Headings,	Invoices,
Patent Tags,	Cards,	Bills Lading,
Catalogues,	Envelopes,	Bill Heads,
Druggist's Labels,	Mortagages,	Promissory Notes
Contracts,	Drug Tickets,	Bank Checks.

Every Variety of Blanks

PLAIN AND FANCY COLORED PRINTING,

WEDDING AND VISITING CARDS,

In the Newest and Neatest Styles of the Art.

ESPECIAL ATTENTION GIVEN TO ALL KINDS OF

STUB-BOOKS, BLANKS, PAMPHLETS, ETC.,

USED BY COUNTY OFFICIALS

BILLS OF FARE, MANIFESTS, POSTERS, STREET BILLS, PROGRAMMES

DODGERS, FOR THEATRES, CIRCUSES, ETC.,

Done in Superior Style,

AT THE LOWEST RATES.

Orders by mail promptly attended to, and estimates forwarded on application.

ADDRESS

T. C. BINGHAM & CO.,
LOCK BOX C,
MONTGOMERY, ALABAMA

ALABAMA AND CHATTANOOGA RAILROAD.

Freight, Passenger and Express Lines from Philadelphia, Baltimore, Richmond and Lynchburg to Montgomery, Mobile, and all points Southwest, via Norfolk, Virginia and Tennessee Air Line, Tennessee and Virginia and Alabama and Chattanooga Railroads will be delivered at as low rates and as quick time as by any other route. All trains on the Alabama and Chattanooga Railroad make close daily connections.

To insure dispatch and safety, the ALABAMA AND CHATTANOOGA RAILROAD keeps an open Insurance policy of $25,000 on all Freight entrusted to its care by this line.

M. GRANT, General Freight and Passenger Agent A. & C. R. R., Chattanooga, Tennessee, OR TO

W. H. HUNTER, Freight Agent,
"Dexter Corner," Montgomery, Ala.

J. C. STANTON, Managing Trustee. C. H. STANTON, Superintendent.

NEOPHOGEN
MALE AND FEMALE COLLEGE.
Gallatin, Tennessee.

On the Louisville and Nashville Railroad, and at the Junction of the Cumberland and Ohio R. R

TWENTY SIX MILES FROM NASHVILLE.

TENTH ACADEMIC YEAR

The school is in one of the richest and most charming agricultural countries in America, in the heart of the famous blue grass county of Sumner county, Tenn., a lovely valley lying between a range of the Cumberland mountains and the Cumberland river, in a beautiful little city of vines and flowers, containing 3,500 inhabitants, distinguished for intelligence and refinement, hospitality and generosity. This place was selected after canvassing the advantages and inducements offered at all the most noted points in the country.

Sixteen members of the faculty, a number of whom have the highest national reputation, both as teachers and authors, and will be increased to twenty-five the next academic year.

THE FIVE SCHOOLS OF THE COLLEGE COURSE.

1. School of Humanities.
2. School of Ancient Language.
3. School of Mathematics.
4. School of Philosophy.
5. School of History and Moral Science.

DEPARTMENTS.

1. Preparatory School.
2. Normal School.
3. Music School.
4. Art School.
5. School of Modern Languages.
6. Agricultural School.
7. Commercial School.
8. Law school.

The present term began February 15, 1875. Fall term will begin first Monday in September. Board, tuition, fuel, washing, etc., $88. 20,000 catalogues for gratuitous distribution. Students can attend Baptist, Methodist, Christian, Presbyterian or Catholic churches. Students received at any degree of advancement at any time.

SEVEN STERN FACTS.

1. It is the cheapest college of like grade in the world.
2. In four specialties it challenges competition.
3. No institution is less slavish or more progressive.
4. It exemplifies that an institution may be very good and very cheap, though contrary to the dogma of some.
5. It educates males and females, which is natural and right—now so decided by experts, but long ago by common sense.
6. No expense will be spared to secure teachers of the first talent in Europe and America.
7. It is fully a national institute, and the youths of all sections are solicited to come and form friendships that will so greatly tend to make us in truth a united people, and perpetuate our liberties

The Home College or the North and South. Sectional prejudices must be destroyed, or true national patriotism will cease to exist. There is no way so effective as the bringing together the noble youths from all sections, and having at home of the making them devoted friends in college days.

Patriots and philanthropists everywhere are requested to consider and encourage enterprise.

Twenty $1,000 scholarships and one thousand $100 scholarships to be disposed of.

100,000 copies of the first Illustrated Annual Catalogue, containing ninety-six pages each, will be issued, thirty-six pages of which are offered to the public as an advertising medium.

For Catalogue address John M. Walton, A. M., LL. D. President.

NO. 1—SCHOLARSHIPS, MALE AND FEMALE.

Wishing to extend to a great number of students the privilege of attending Neophogen College and enable those in limited circumstances to acquire an education, the managers of Neophogen College have determined to sell one thousand scholarships in this college at the sum of $100 each, and that when one thousand are sold, each purchaser shall forever thereafter have the right to send a student to this college free of all tuition fees. All who wish to avail themselves of this arrangement or aid in the course are requested to transmit to J. M. Walton, Gallatin, Tenn., a bond for scholarships as follows:

For and in consideration of one Scholarship at Neophogen College, which guarantees to the purchaser forever thereafter the right to send to Neophogen College free of all tuition fees, the undersigned promises and binds himself, his heirs, his executors and administrators, to pay to the Treasurer of said College one hundred dollars, to be paid so soon as one thousand Scholarships have been sold, and the undersigned has been notified of same, and the same to bear interest from time notice being given until paid, at six per cent. The right of said Scholarship ceases when the one hundred dollars are paid and lasts forever. I hereby bind myself, my heirs, etc., to fulfill this obligation.

As witness my hand and seal this ——day of ——; [L S] ———— Attest: ————

Upon receiving the preceding bond, which will be deposited in one of the National Banks of Gallatin, a receipt will be returned to the purchaser. The right to the Scholarships are transferable, and any one holding the same may send any one to college free of tuition fees. In this way a collegiate education is forever secured to the holder of the scholarship, his descendants or assigns.

NO. 2—FEMALE SCHOLARSHIPS.

$1,000—To Parents and Philanthropists: Ten female students will be received into the family of the President of Neophogen College, as children, boarded, clothed, books and stationery furnished, and graduated in a regular collegiate course, for $1,000 each, payable in advance by the first of September, 1875. They must not be under twelve years of age, and able to read and write. The chief inducement in presenting this is to give the President an opportunity to train remarkable characters to the honor of the college, and to enable him to verify his views in regarding the development of youth of medium organization, when full control is given and implicit confidence reposed.

NO. 3—MALE SCHOLARSHIPS, $1,000.

Board and tuition perpetual to one student for $1,000, payable in advance. The holder of a scholarship can introduce one student after another, from time to time, free of charge for board and tuition. There are only twenty of these scholarships for sale.

J. M. WALTON, LL.D., President, Gallatin, Tenn.

OPINIONS OF THE PRESS.

The teachers of Neophogen College have the highest national reputation both as teachers and authors. It is the cheapest college of the kind in the world, and is the best one for the males and females of the North and South. It is located in a beautiful section of the State, which was selected with great care.—Republican Banner, Nashville, Tenn.

Neophogen enjoys an enviable reputation as an institution of learning. Its faculty are amply qualified for the most liberal culture of those placed under their care.—Union and American, Nashville.

Neophogen is convenient and accessible to our section, and is one of the best literary schools of the State of Tennessee.—Osceola Times, Ark.

Your system of teaching the sexes together is right, and I trust you will meet with much success.—Dawson Journal, Georgia.

We take pleasure in heartily recommending it to all our readers, and hope they will read and reflect upon the superior inducements offered by the above institution.—Mountain Eagle, Jasper, Ala.

This is one of the very best class institutions of learning in this country.—Owensboro Monitor, Ky.

Neophogen is one of the most prosperous schools in the South.—North Ark. Times, Batesville, Ark.

Neophogen is a first class educational institution.—Sturgeon Leader, Mo.

Neophogen is the best in the State, and the Pen should be in every family.—Denton Monitor, Tex.

It presents many claims for the support of the public.—Madisonville Times, Kentucky.

Neophogen is one of the best institutions of the South.—The Advance, Winona, Miss.

The principal, Prof. Walton, stands high as a public instructor. Every county has had several students at Neophogen, and they speak of the institution in terms of the warmest praise.—State Gazette, Byersburg, Tenn.

The situation of Neophogen is altogether lovely. This institution, perhaps, possesses more advantages than any other in the South.—Sulphur Springs Gazette, Texas.

We have given its catalogue a critical examination, and believe it to be one of the best schools in the country, North or South.—Columbus Dispatch, Kentucky.

No where else are so many facilities offered at such moderate prices as at Neophogen.—Sen'l, Mo.

Neophogen bears, and is justly entitled to, a high reputation.—Victoria Advocate, Texas.

We recommend this excellent College.—Aberdeen Examiner, Miss.

Neophogen is an excellent institution of learning.—Tuskaloosa Blade, Ala.

LEHMAN, DURR & CO.,

BANKERS, COTTON FACTORS

—AND—

GENERAL COMMISSION MERCHANTS,

OFFICES, COURT SQUARE,

Montgomery, Alabama.

COLLECTIONS

Made on all Accessible Points, and Remitted for on Day of Payment.

We also buy and sell Domestic and Foreign Exchange and Draw Bills of Exchange, Available in all the Commercial Centres of this Country and Europe.

Liberal Cash Advances Made upon Cotton consigned to us, our connections in New York, New Orleans or Liverpool.

FULL STOCK OF BAGGING AND TIES ALWAYS ON HAND AND FOR SALE AT LOWEST MARKET RATES.

NEW DOLLAR STORE.

NO. 5 NORTH COURT SQUARE.

FALL AND WINTER GOODS,

—Consisting of—

Dry Goods, Clothing;

BOOTS AND SHOES, HATS AND CAPS, FANCY NOTIONS, HOSIERY,

And many thousand articles more too numerous to mention. All these goods will be sold at sacrificing prices to suit the times. Call and examine for yourself. This is actually NO HUMBUG.

S. A. MEERTIEF, New Dollar Store.

DAILY STATE JOURNAL.

FRIDAY, - - - OCTOBER 15, 1875.

We are to have star-spangled stockings for centennial time.

A man who always has the tiger in his eye—the faro dealer.

Shucking time is on hand and the farmers are making the corn husks fly.

The new postal cards are in demand—if an issue of one million per day is any indication.

There was nothing of any general public interest transacted in the courts yesterday. The city court was engaged in calling the docket.

Cold wintry weather has shaked all comfort out of icy lemonades, with straws therein, and once more giants are slain with slings—hot whiskey ones.

The most forlorn victim of the present hard times announces himself by the declaration that he has given up wearing suspenders, and trusts to Heaven to keep his trowsers on.

"Ef countray fairs is gwine to do agricultur' enny good," says a country farmer, "keep out the wimmin. Them ar pull-backs gits a man's eyes so sot that he can't see nuthin' else."

It is hard to find employment and it is too late now to go into the soda water business, but the man who can polish and put up stoves is not so near starvation as he thinks he is.

Will the Atlanta *Constitution* please have their type washed a little? It is impossible for us to read the sheet now. If it will wash its face, we may be able to peruse it more cheerfully.

When a man goes to a quilting party about tea time and sits down on a ball of wicking, with a long darning needle in it, he will think of more things connected with darning in a minute than he can mention in two hours.

When a Montgomery girl gets tired of a lover, and determines to dismiss him, she doesn't throw much fresco work into her speech. "I guess you can pull off now, Joe," is the icy remark; "this egg won't hatch."

Yesterday was a regular old "winterish" day, and overcoats, shawls and wrappers were in great demand. Fires were very comfortable in the forenoon, and persons passing on the streets were very hurried in their movements.

Judge Hilliard.—This accomplished gentleman and eminent statesman of the "old Whig" school, was warmly greeted on our streets yesterday by our citizens generally. He will reach Atlanta next Monday, via Columbus, where he will tarry for a day or two.

The Fast Mail.—We are placed under obligations to Mr. R. W. Offutt, the great news-man, for New York papers, via the fast mail train, in advance of the mail. Also for Harper's *Bazaar* and fashion plates. Offutt keeps everything in this line, and the ladies should not fail to call on him.

Query.—The Cincinnati *Gazette* is one of our daily exchanges, but for the past few days, just as we were anxious to get it, somebody kept it back, and we were unable to glean any definite news from Ohio. What we want to know is, who kept the *Gazette*? We are anxious to find out, because we desire to ask the *Gazette* to send him a free copy.

As a bread wagon was passing along Perry street yesterday morning, some boys shouted, "boy behind," and it was astonishing how quick the boy let go the tail gate of that bread wagon and commenced making faces and feeling for something in the seat of his breeches, as the wagon went on without him, and the driver laughing.

Correction.—In the marriage notice of Mr. P. Watt Lanier of Opelika, we stated that the fortunate young lady who had carried him captive to cupid's throne was Miss E. A. Clifford. We should have stated that she was the handsome and accomplished Miss Epsie A. C. Gunn, daughter of General G. W. Gunn of Tuskegee. Mrs. Lanier will pardon the mistake we know—as we have not the pleasure of a personal acquaintance.

Musical.—The well known and successful publishing house of Ludden & Bates, Savannah, Georgia, has placed us under obligations for recent favors. Messrs L. & B. have a large stock of musical instruments, pianos, etc., and an unsurpassed stock of sheet music on hand, and the Southern trade might do well to give them a call when laying in their new supplies. Branches of the Savannah house are in Charleston, South Carolina, Macon, Jacksonville and Augusta.

Personals.—Our genial young friend Tom Offutt has gone down to Jacksonville, Florida, on a gopher and alligator hunt.

Mr. Albert Strassberger, the popular chief of the Grangers' warehouse, celebrated his 45th birthday yesterday. May he live to see many returns of the same event—live long and prosper.

We are glad to see that Rev. Dr. Gwinn, the esteemed Pastor of the First Baptist Church, has returned from a visit to the country, looking in good health.

Judge Hilliard expects to return home this morning.

Immigration.—We received a very pleasant call yesterday from Col. W. T. Hatch, of Minneapolis, Minnesota, who, in connection with Capt. J. R. Adams of this city, is interesting the people of the Northwest in the subject of immigration to the south. Col. Hatch is an old editor and is giving his entire attention to the circulation of papers impressing his people with the many advantages of moving south, in order to reach a warmer climate. He will establish a newspaper in Nashville devoted to this cause, and in the meantime will visit our people and inform himself of the situation of lands, prices, etc. Col. Hatch may be found at the Exchange or at the office of our polite friend, Capt. Adams, under that hotel. We trust that our citizens will aid this movement, by giving encouragement to these gentlemen. We shall refer more fully to the subject hereafter.

WHO IS RESPONSIBLE.

The Laborer's Lien—What is it? The Montgomery Pound Law—Low Wages—High Provisions, etc., etc.—A Mechanic on the Situation.

Montgomery, Oct. 13, 1875.

Editor State Journal:—If you can spare the space in your valuable paper, you will oblige the undersigned by publishing the following, as I am a poor man, a life-long Democrat, a Southern man by birth, and a mechanic, and would like to know who is responsible for the following acts:

First: The law allowing a laborers' lien. This law seems to be very much in favor of laborers until you get to the last two sections, when, in my humble judgment, they come as near enslaving the laborer as any act that could be conceived of, as no officer is allowed to remove anything levied on until the owner thereof is satisfied, thereby ignoring the man who, with perhaps a large family, toils all the year! A one-sided affair.

Second: The pound law in Montgomery county and elsewhere. This law deprives ten thousand citizens in and around Montgomery from keeping a cow, or forces the poor man, both white and black, who are not able to keep their cows confined in a close pen, to sell them at a sacrifice in order to satisfy a few persons who are too stingy or lazy to *fence their gatches*. A minority of voters governing a majority.

Third: Now, property holders or poor men, having to work the public roads for ten days in the year without compensation, instead of taxing the property holders to pay for the working of their own lands. This law compelled me, last week, to work the Mobile road, from Catoma creek to Montgomery, (four miles,) and if my cow feeds out as far as the two mile post, I have to pay her out of the pound. Sweet practice, this!

Fourth: Sending four volumes of the Supreme Court Reports to the city of New York to be printed, when we have dozens of printers (some with families) who are out of employment and suffering.

Fifth: A tremendous reduction in wages, while provisions remain as high as ever, as also wood and rent.

Now, Sir, for suffering mortals' sake, let the poor men, both white and black, know who is responsible, and if it be the men who have cried "White Man's Government," then it behooves the working class, of both colors, to join hands for their overthrow, and at the next general election put men in power who will make laws for the poor as well as the rich, for they now have learned that what opposes the poor black man injures the poor white man also, and as the black man is destined to live among us, they had better make him their friend, for one is at the mercy of the rich man without the aid of the other at the polls.

Mechanic.

JOB PRINTING.

The State Journal Job Office.

We desire to call the attention of merchants and all other business men that the State Journal job office is prepared to do any and all kinds of job printing, plain, colored or fancy. We can turn out some of the most magnificent specimens of bill heads, letter heads, cards, tags, etc., ever seen in Montgomery. We have one of the most successful and accomplished job printers in the South in charge of our job office, and can guarantee satisfaction to all those who favor us with their patronage. Our prices are on the standard of "live and let live," and we respectfully solicit a liberal share of public patronage.

State Fair.—The State Fair to be held at Selma on the 26th inst. promises to be a success. Although it is under the auspices of the State Grange, all citizens of the State will have the liberty to contest for prizes. While we think the fair should have been held in Montgomery, we are not so selfish as to wish it a failure, because our sister city was so fortunate as to secure it. We hope that it will be successful, because it will benefit all the people of Alabama. The managers will exhibit a liberal spirit, we trust, and not mix anything in with the fair which smacks of partisan politics. There are none in the State who would more willingly advance the interests of the fair than those connected with the Journal. If they can be of any service, their help is ready, when called for.

ASSASSINATION.

Murder of a Juror in Chilton County.

A shocking murder was perpetrated in Chilton county Wednesday night. Mr. L. Lewis, an old citizen of the county and a member of the grand jury of that county, was waylaid as he was returning home from Clanton, the county seat, and murdered in cold blood. The assassin has not yet been detected, but hopes are entertained that the perpetrator of a crime so revolting, may not be permitted to walk through the land undiscovered. The deed seems to be without excuse, and has created profound excitement among the lawabiding and peaceable community. We hope the murderer will be arrested without delay.

Hard Names.—The following item is clipped from the St. Louis *Globe*, of the 12th inst.:

When you come to point out the hard names in our National Directory, Montgomery, Alabama, stretches out her longest tinger in the name of Mr. John Pinafadikallinger, and says he's always to be found on hand in that city.

Which is another verification of the old saying that we must "go away from home to learn news." The *Globe's* snapper-up of unconsidered trifles has perpetrated a wrong upon Montgomery, which he ought to correct as speedily as possible. No such gentleman answers to the roll call of this city.

THE REPUBLIC.

The October number of that able and excellent magaziae *The Republic*, of Washington, D. C., has reached us. As usual it is filled with a rich compendium of news, political, historical, financial, etc. The political articles of *The Republic* are instructive, entertaining, high-toned and able. Every friend of the union ought to be a subscriber to this popular magazine. It is only $2 per annum, a very low price considering the amount of valuable information contained in each number. Address "*The Republic* Publishing Company, Washington, D. C."

THE CENTENNIAL IN MONTGOMERY.

The Merchants' and Planters' National Bank make a Commendable Move.

The following correspondence would have been gladly and promptly printed in these columns some days ago, had we been presented with it by Colonel Tyler. We can assure him that the State Journal is ready and willing to second his efforts in building a public sentiment in behalf of the Grand Centennial, and further that he need not feel at all uneasy that our efforts in that direction will be at all stinted. The local bearing of this Grand event should be felt in Montgomery as well as in other portions of the country. Let us work together—as we are aiming at the result, viz: the success of the Centennial. The following correspondence will, we hope, be productive of great good:

Montgomery, Octo'ber 5.

To George B. Holmes, Esq., President of the Merchants and Planters' National Bank, Montgomery, Ala.:

You will allow me to say that I am well aware of the favorable sentiments entertained by yourself and by the intelligent and patriotic officers and directors of the Merchants and Planters' National Bank, of this city towards the Centennial celebration of the greatday of American independence next year, and particularly toward anything that may conce n the honor and welfare of the State of Alabama in connection with that grand exhibition. The business, peace and honor of Alabama are mutely interested in the proposed reunion of all parts of this vast country in 1876. Under these circumstances, I recently took occasion to read to you that part of a letter from the Hon. John Welsh, the able President of the Directors of the Board of Finance of the Centennial Exposition, addressed to me as Centennial Agent, in which he alluded to the voluntary action of the National Banks in New York, New Jersey, Pennsylvania, and other States, all manifesting a deeply practical and patriotic interest in the contemplated meeting of the States and people of this country at Philadelphia, in the presence of the world, as it were, "are gathered together to witness the imposing spectacle.

The main idea in Mr. Welsh's letter was the natural hope and expectation that the National Banks in the Southern States, and particularly those in Alabama, should not only concur in sentiment, but in affording pecuniary aid in the way of subscriptions, to Centennial Stock as their ability and patriotism suggest, in sympathy with their kindred institutions in the Northern and Western States. My object in now addressing you, is to call your special attention to this subject, both in its State and National bearings, and to all the important interests directly and indirectly involved in it; to enjoy the gratification, if possible, of seeing the Merchant's and Planters' National Bank of Montgomery the first to lead off under your auspices upon a line of action as suggested by Mr. Welsh, which shall be of equal credit to the bank, as an institution, and to the State of which its officers and directors are citizens.

Very respectfully, your friend and obedient servant,

ROBERT TYLER,
Centennial Agent.

Montgomery, Ala., October 7, 1875.

R. S. Tyler, Esq., Centennial Agent, Etc.:

In reply to your letter of yesterday I herewith enclose $100 as the subscription of Merchants and Planters' National Bank to the stock of the Centennial Exhibition. I fully appreciate the spirit of peace and harmony in the country of which you speak, and also the prospect of improved industries, the necessary consequence of close and amicable relations among the people of all parts of the Union.

I agree with you, that under the circumstances it would be difficult to imagine any source from which Alabama would be more likely to derive greater benefits than by a proper participation in the great work the managers of the Centennial have on hand. It certainly presents an opportunity to invite investments of capital and immigration into the State, which should be improved as much as possible.

The capital stock of the Merchants and Planters' National Bank is a small one, and is situated in an impoverished part of the country, but after submitting your letter to the directors, I was instructed to enter the name of the bank upon your books of subscription.

In doing this we do not presume to dictate the course which may be taken by others, but we hope that the National Banks in this and other Southern States may be willing, for reasons similar to our own, to assist in the good work.

Respectfully yours,
GEO. B. HOLMES, President.

COLLISION.

Two Locomotives Test their Strength. Serious Injury of a Fireman.

At an early hour yesterday morning an engine from the Western railroad depot started over to the Mobile depot shops, and not anticipating any train on the track, was making the usual time. When near the shops it came in contact with the engine drawing the Mobile train up, and the result was a first class smash-up. Mr. Frederick Dukes, fireman, was the only person who suffered any serious injury. We regret to hear that he was seriously hurt. It is almost a miracle that no one else suffered any injury. The locomotives will have to undergo reconstruction before being used again.

Local and Business Notices.

GENTS' KID GLOVES.

A full line of sizes and colors just received. H. C. DAVIDSON.

It is a pleasure to show goods. Call and see my stock. H. C. DAVIDSON.

Call and see my $2.00 Shirt. It cannot be beaten. H. C. DAVIDSON.

A full line of Suits for men and youths just received by H. C. DAVIDSON.

If you want a good Suit, at a low price, call on H. C. DAVIDSON.

I defy competition. Call and try me. H. C. DAVIDSON.

Wm. Snabel, the enterprising dealer in oysters, fish and fruits, has just received a splendid lot of California Pears, carefully wrapped in paper, which are the finest ever brought to this city. He will receive oysters daily, and sell them at 50 cents per hundred. tf

L. Adler, at his Sample Room, on Court street, has fitted up an oyster stand, and will sell the choicest and largest Plant Oysters at 40 cents per dozen, with all the condiments, etc. tf

Joe Robinson, the champion of the Fish and Oyster trade, has received a splendid lot of the finest Oysters, in the shell and in cans, on ice, which he will sell very low at the ice house of D. P. West. tt. & s.

The highest price paid for cotton seed at Keplinger's steam gimnery. tf

TREATING THE WRONG DISEASE.

Many times Women call upon their family physicians, one which dyspepsia, another with trouble of the breast, another with pains in one and there, and in this way they all present alike to themselves and their easy-going and indifferent doctors, separate and distinct diseases for which he prescribes his pills and potions, assuming them to be such, when, in reality, they are all symptoms caused by some uterine disorder; and while they are thus only able perhaps to palliate for a time, they are ignorant of the cause, and encourage their practice until large bills are made, when the suffering patients are no better in the end, but probably worse for the delay, treatment, and other complications made, and which a proper medicine directed to the cause would have entirely removed, thereby instituting health and comfort instead of prolonged misery.

From Miss Lorindo E. Clair, Shade, Athens Co., Ohio:

"Dr. R. V. Pierce, Buffalo, N. Y.—Your Favorite Prescription is working almost like a miracle on me. I am better already than I have been for over two years."

From Ella A. Schaffer, Zanesville, Ind.

"Dr. Pierce—I received the medicine you sent me and began using it immediately. As a result of the treatment I feel better than I have for three years."

From Mrs. John K. Hamlin, Odell, Ill.:

"Dr. Pierce—The Favorite Prescription has done me good, which I am very thankful for."

Dr. Pierce's Favorite Prescription is sold by dealers in medicines.

POISONED TO DEATH.

A healthy liver secretes each day about two and a half pounds of bile, which contains a great amount of waste material taken from the blood. When the liver becomes torpid or congested, it fails to eliminate this vast amount of noxious substance, which, therefore, remains to poison the blood and be conveyed to every part of the system. What must be the condition of the blood when it is receiving and retaining each day two and a half pounds of poison? Nature tries to work off this poison through other channels and organs—the kidneys, lungs, skin, etc.; but these organs become overtaxed in performing this labor, in addition to their natural functions, and can not long withstand the pressure, but become variously diseased.

The brain, which is the great electrical centre of all vitality, is unduly stimulated by the unhealthy blood which rises to it from the heart, and it fails to perform its office healthfully. Hence the symptoms of bile poisoning, which are dullness, headache, incapacity to keep the mind on any subject, impairment of memory, dizzy, sleepy, or nervous feeling, gloomy forebodings and irritability of temper. The blood itself being diseased, as it forms the sweat upon the surface of the skin, is so irritating and poisonous that it produces discolored brown spots, pimples, blotches and other eruptions, sores, boils, carbuncles and scrofulous tumors. The stomach, bowels, and other organs spoken of, cannot escape becoming affected, sooner or later, and costiveness, piles, dropsy, dyspepsia, diarrhœa, female weakness, and many other forms of chronic diseases, are among the necessary results. As a remedy for all these manifestations of disease Dr. Pierce's Golden Medical Discovery with small daily doses of his Pleasant Purgative Pellets are positively unequalled. By them the liver and stomach are changed to an active and healthy state, the appetite regulated and restored, the digestive secretions thoroughly purified and enriched, and the whole system renovated and built up anew. Sold by all first-class druggists and dealers in medicine.

Large Stock of Jewelry—Latest Styles.

Otto Stoelker, the enterprising and popular Jeweler of our city, at the Exchange Hotel corner, has just returned from New York and Philadelphia with the largest and most elegant stock of jewelry ever brought to this city, consisting of diamonds, rubies, pearls and other valuable stones, in full sets for ladies, and in single articles, such as rings, breastpins, etc. He has given especial attention to getting the best gold watches, gents' and ladies' opera chains, necklaces and bracelets. He has a large stock of sterling silverware, and a full assortment of clocks of the best makers, and spectacles in gold and steel frames. He makes a specialty of the solid bifocal glasses, and invites all who need a good glass to try them. He has brought from New York Mr. Otto Rus, a superior watch-maker, and can assure the public that all work left with him will be done in the best manner that art and experience can make it, at the very lowest prices. 10-10-tf

FIVE MILLION CIGARS

smoked in the United States daily. Don't pay 10 or 15 cents each. We can sell you No. 1 cigars for 5 cents each.

R. W. OFFUTT,
City Building, next to Post Office.
10-5 1w

TO PLANTERS.

Why will you sell cotton at present low rates (under the cost of production) when Gilmer & Donaldson offer you almost its value and hold it a reasonable length of time, at less rates of storage and less rates of interest than any other house, which they assure us. We believe they mean what they say.

Wanted.—A small house, two or three rooms, is wanted. Any one having such a house to rent can find a tenant by applying at this office.

Make money by selling your cotton seed at 12½ cents per bushel to Keplinger, at his steam gimnery. tf

Sell your cotton seed at 12½ cents per bushel to E. P. Keplinger, at his steam gimnery. tf

A New Establishment—City Hall Saloon.—Philip Preiss has opened a first class saloon in the new city building. He will keep none but the very choicest wines, liquors and cigars. The popular and polite gentleman, Charles Rosenstiel, manager and clerk, will be pleased to meet his old friends. All who desire a pure article, and wish to enjoy a pleasant hour, should call. Their lager beer is superior to any in the city, and is always on ice. oct5-10t

Sewing machines of all styles and all kinds of sewing machine fixtures, threads and silks, and the celebrated, domestic paper pattern for the ladies, are sold by G. L. Werth & Co., at their new stand, No. 100 Commerce street.

Joe Robinson, the original Oyster and Fish dealer, will keep constantly on hand the finest and freshest Fish and Oysters in the market. Remember the place is the ice house of D. P. West. tt. & s.

NEWS AND MUSIC DEPOT.

Paul Sanguinetti, at No. 23 Market street, has opened a news and music depot, where he will keep all the literary and news papers and the latest sheet music. He will also keep a large stock of stationery and fancy articles. A good cigar of the finest brands of tobacco and cigars will always be on sale at the very lowest prices.

Wholesale Lager Beer Depot.—Philip Preiss has made arrangements by which he is able to furnish the celebrated Louisville Lager Beer in any quantity. He warrants this beer as fresh and of superior quality, and will sell reasonably. oct9 3t

New Advertisements.

Committee Meeting

ROOMS REPUBLICAN EX. COMMITTEE,
Montgomery, October 14, 1875.

The members of this Committee are hereby notified that a meeting of the committee will take place at the Court-House at 12 o'clock M., on WEDNESDAY, Oct. 20, 1875. A full attendance is desired, as business of great importance is to be transacted.

By order of the Committee:

ROBERT BARBER,
Chairman.
T. C. BINGHAM, Secretary. oct15dtd

OYSTERS—

J. A. Diaz & Co.,

The Pioneers of Cheap Prices,

are now receiving daily the finest Grand Bay Plants and Biloxi Reef Oysters, which they will dispose of at the following low prices:

Reefs, per hundred ..... 75c.
Plants, per hundred ..... $1 75.

Liberal rates to dealers. Send for our Price List.

THEATER BUILDING, Monroe St.
oct 14 3m

THE OFFICE

SALOON,

UNDER THE ADVERTISER BUILDING.

THIS popular and handsome resort has been refitted for the winter season. Nothing but the Choicest WINES AND LIQUORS will be sold. In consideration of the scarcity of money, the prices have been reduced to correspond with the times.

AN OYSTER STAND

Has been added to the saloon, and will be kept by the great oyster dealer, JOE ROBINSON, where the finest oysters will be served, in every style at low prices.

THE SALOON AND OYSTER STAND will be kept open ALL NIGHT for the accommodation of the public.

OYSTERS! OYSTERS!! FRESH FISH!

IN CANS AND IN THE SHELL.

JOE ROBINSON,

"The Original Oyster Dealer,"

Is ready to supply dealers and families with the choicest PLANTS and REEF OYSTERS and FRESH FISH, direct from the beds at Biloxi, Miss., at the following prices:

Plants, per bush'rel ..... $1 75.
Reefs, per hundred ..... 75.

Liberal reductions will be made in the price of Fish and Oysters to dealers on application for our price list. JOE ROBINSON.
(Successor to D. P. WEST) Monroe street.

CLOTHING HOUSE!!

LATEST STYLES!

LOWEST PRICES!

L. YOUNG,

(Reh's Old Stand,)

Has just returned from the Eastern cities with a large and well selected stock of

Men and Boys' Clothing

of the latest styles and best quality. Also a fine assortment of FURNISHING GOODS, HATS, CAPS, UMBRELLAS, NOTIONS, &c.

I have made arrangements to keep special lines of low priced goods. Have suits from FOUR DOLLARS upward. Shirts, Undershirts and Drawers, at 50 cents each. Handkerchiefs, Socks and stiff-bosomed Collars, at 10 cents. I am determined to sell goods at LOWER PRICES than ever offered in this city.

L. YOUNG,
Corner Market and Court Streets.
Under Advertiser Building.

CLOTHING! CLOTHING!

IMMENSE STOCK

LATEST STYLES!! FINEST QUALITY!!

LOWEST PRICES!!

J. T. McDONALD & CO.,

WHOLESALE AND RETAIL

CLOTHIERS!

AND DEALERS IN

FURNISHING GOODS.

Have received their

Fall and Winter Stock

—OF—

Men's and Boys' Clothing

—AND—

FURNISHING GOODS

—OF THE—

LATEST STYLES!
MOST ELEGANT PATTERNS!
SUPERIOR QUALITY!
HANDSOMEST NOVELTIES!

Ever Brought to this Market.

Additions will be constantly made of all the NOVELTIES and STYLES as soon as they appear in New York.

Dealing in nothing but MEN AND BOYS' WEAR, and carrying by far the

Largest Stock

To be found in the market, we are confident of the ability to UNDERSELL ALL OTHERS.

ALL GOODS WARRANTED

as represented, and will be sold at ONE PRICE, and no DEVIATION.

J. T. McDONALD & CO.,

"The Clothiers,"

NO. 15 MARKET STREET, MONTGOMERY, ALABAMA.

WARRANTED FIVE YEARS!

It requires no Instructions to run it. It can not get out of order.
It will do every class and kind of work.
It will sew from Tissue Paper to Harness Leather.
It is as far in advance of other Sewing Machines in the magnitude of its superior improvements, as a Steam Car excells in achievements the old fashioned Stage Coach.

Prices made to suit the Times,

Either for Cash or Credit.

Send for illustrated Catalogue of STYLES and PRICES. AGENTS WANTED.

Address: WILSON SEWING MACHINE CO.

CLEVELAND, OHIO, CHICAGO, ILL., NEW YORK, N. Y., NEW ORLEANS, LA., ST. LOUIS, MO.

BLOUNT SPRINGS

Great Southern Summer Resort.

The JACKSON HOUSE, at Blount Springs, Ala., will be open for the reception of guests on the 20th of May, and then remains open for the balance of the year.

The water from these springs are highly recommended by eminent physicians and chemists to those suffering from blood, bowel and liver affection. It purifies the blood, and invigorates the feeble and debilitated. For rheumatism, nervous diseases, dyspepsia, scrofula, and urine affection of females, etc., it is unsurpassed.

Good hunting and fishing grounds convenient. Dogs and guns kept for use of guests free of charge. Good livery turnouts for riding can be had if moderate rates.

Special attention given to the comfort of invalids.

These Springs are on the South and North Alabama Railroad, 62 miles south of Decatur, and 52 miles north of Montgomery, Ala., in a high and romantic part of the State. The mountain scenery is beautiful and location healthy.

Visitors stop at the depot cars to the platform of the hotel. No staggering or tedious riding by private conveyance to get to the Springs.

If you wish to restore health, have a good time, or enjoy country life, come and spend the summer at Blount Springs.

Ample and comfortable rooms furnished in cottages or hotel, by J. D. TOWNER,
Proprietor.

ARTIFICIAL LIMBS of the best patents and of the lowest prices. Each leg may be fully tested before payment is required. Special inducements to both Northern and soldiers in the South. For terms, etc., address

CHAS. M. EVANS, Manufacturer,
152 W. 4th st., Cincinnati, O.,
or S. W. cor. Market and 4th, Louisville, Ky.

First premium wherever exhibited. 9-1dtlwly

Great Medical Book

and Secrets for Ladies and Gents.

Sent free for two stamps. Address

St. Louis Medical Institute,
1-12ly St. Joseph, Mo.

THE SOUTHWEST,

(Established 1870.)

A Representative Paper of the West and South.

Largest circulation of any paper in the Great Southwest. Only $2 per Year. Send for specimen copies. Giving name of paper in which you read this advertisement. Address

Z. T. HEDGES, Pub. "The Southwest,"
North Springfield, or Springfield, Mass.

S.S.PAPERS FREE! The Little Sower Christian, Bible-lesson and Best Sunday-School paper. Christian, undenominational, and secular. Weekly, 65c. per year. Semi-Monthly, 35c. Monthly, one copy, 30c.

The Morning Watch.—Lesson Paper, contains hints, hints, notes, outlines and lessons. 50c. per year.

The Lesson Leaves—to use monthly with each lesson on a separate leaf, "cut in the world" so people say—$1 per 100 or 25 per c't. All these papers free for the rest of 1875 to those subscribing now for 1876.

W. W. DOWLING, Publ., Indianapolis, Ind.

THE GREAT

English Remedy.

The Cordial Balm of Syrinum and Tonic Pills.

Nervous Debility,

However obscure the causes may be which contribute to render nervous debility a disease so prevalent, affecting, as it does, nearly one-half of our adult population, it is a melancholy fact, that day by day, and year by year, we witness a most frightful increase of nervous affections from the slightest neuralgia to one more grave and extreme forms of

NERVOUS PROSTRATION.

It is of the highest importance, then, that individuals should be able to judge for themselves by their own feelings, if and when they are first attacked by this insidious enemy to health, to act, and even in the result, it left to run its course unchecked, by the early and prompt application of curative remedies.

Newburg, Nov. 6, 1874.

Dr. Lothrop: Will you have the goodness to send me a further supply of the Balm of Syrinum and Tonic Pills, as I find nearly out? I have now been taking it about five months, and have every reason to be satisfied with its effects. You know that I commenced taking it with a good deal of doubt about it doing me any good, as I had so long been accustomed to the use of opium, I thought that nothing short of the drug itself could ever satisfy me; or, rather, I had come to the conclusion that I must continue the opium or else give up hope was that your medicine would furnish me to an antidote for its most noxious effects. I never for a moment entertained that the Cordial Balm was going to cure me of the desire for opium. But I believe it will. I have no especial desire for it now. When I left off and began to take the Syrinum I felt uneasy for a week or two, but the medicine seemed to stay me up, and after a few days the longing for opium began to grow less and less. Sometimes I felt a great desire for it, and at times a desire to again realize what I used to call the full enjoyment of the mind—but I could always find help and resolution to overcome the temptation by taking a single dose of the Balm. Rely Gratefully yours, N. GREGORY.

WHOLESALE AGENTS.

John F. Henry & Co., New York City.
Weeks & Potter, Boston, Mass.
G. L. Cragin & Co., Providence, R. I.
Seth S. Butler, Hartford, Ct.
Truett Bros., Hartford, Ct.
Van Schaack, Stephenson & Co., Chicago, Ill.

If your Druggists keep it ask them and they will get it upon from any of the above wholesale drug

DR. G. EDGAR LOTHROP, Proprietor, may be confidentially consulted by mail or otherwise, free of charge, at his office, No. 147 Court street, Boston, Mass. 7-24dly

THE ALABAMA

Deaf, Dumb and Blind Institute.

Exercises of this Institution, located at Talladega, will be resumed on Monday next, October 4th. J. H. JOHNSON,
oct14dkt Principal.

CHARLES PELHAM,

ATTORNEY AT LAW.

WASHINGTON, D. C.

Prompt attention given all business requiring professional services at the National Capitol. P. O. B. 248.
sep24-3dm

PREMIUMS FOR FIELD CROPS

OFFERED BY THE

EXECUTIVE COMMITTEE

OF THE

STATE FAIR

The following premiums are announced in advance of the publication of the Premium List, in order to afford ample notice to parties desiring to enter as competitors:

GRANGE PREMIUMS.

1. To the Grange making the best exhibition, in merit and variety of field crops. $100 00
2. To the Grange making the best exhibition, in merit and variety, of the agricultural Products, ... 100 00

FIELD CROPS.

1. For the best acre of Cotton $20 00
2. " " Corn (upland) 20
3. " " Corn (lowland) 20
4. " " Oats 20
5. " " Wheat 20
6. " " Rye 20
7. " " Barley 20
8. " " Potatoes 20
9. " " Sugar Cane 20
10. " " Rice 20
11. " " Broom Corn 20
12. " " Field Peas 20
13. " " Sweet Potatoes 20
14. " " Irish Potatoes 20
15. " " Turnips 20
16. " " Ground Peas 20
17. " " Clover Hay 20
18. " " Lucerne Hay 20
19. " " Native Grass Hay 20
20. " " Timothy Hay 20
21. " " Pea Vine Hay 20
22. " " Corn Forage 20
23. " " German Millet 20

CROPS BY BOYS.

1. For the largest and most valuable crop of cereals cultivated by boy under twenty years of age $10 00
2. For the best acre of cotton by boy under sixteen years of age 5 00
3. For the best acre of corn by boy under sixteen years of age 5 00

SMALL FARMS.

1. For best results for one horse farm $100 00
2. For best results for two horse farm 50 00
3. For the most ample and generous support, sufficient for a family of eight white persons, to be produced on the least number of acres, and at the least expense 200 00

EXPERIMENTS IN AGRICULTURE.

For the most valuable experiment conducted by one Grange and reported by its secretary to the Secretary of the State Grange by Nov. 1, 1876 ..... $50 00
2. For the most valuable experiment conducted by one lady and reported by the Secretary of the State Grange by Nov. 1, 1876 ..... 20 00

SAMPLE OF CROPS.

1. Competition will be limited to the State of Alabama.
2. The land shall be measured by some competent person, who shall make affidavit to the accuracy of the measurement and the quality of the ground.
3. The competitor must make affidavit of the quantity of the crop by actual measurement, and the expenses of making the same, which must be carefully itemized in his statement.
4. A sample of the crop must be on exhibition and before the judges when making the award.
5. The statement accompanying entries for sample premiums must exhibit the character of the soil, manner of preparation, the kind, quantity and cost of manures used, time of planting, kind of seed used, mode of cultivation and implements used.
6. Exhibitors will present their statements in good form in making them as brief and clear as possible.

By authority of the Executive Committee of the State Fair.

W. H. CHAMBERS, Chairman.

ICE ICE ICE!

MONTGOMERY ICE COMPANY

The ICE FACTORY has been enlarged and is now prepared to furnish

A PURE ARTICLE OF ICE

in any quantity to consumers, and to dealers, at the

VERY LOWEST PRICE!!

☞ SHIPMENTS MADE TO ANY POINT in compact shipping cases, at special low rates of freight.

DRAYAGE AND PACKING FREE

March 28th, 1875. D. P. WEST.

THE OLD RELIABLE

YUNG'S

Saloon and Restaurant

This well known and popular establishment has been refitted and rendered more complete than ever. It will be our aim to make it retain the reputation which it has so long enjoyed as the

Best Saloon and Restaurant in the South

And in returning to the old customers and to the public that it will be conducted in a style that will make it second to no establishment in the State. The best and waiters are attentive and polite. The

Game, Fish, Oysters and Meats

are the choicest the market affords.

A full stock of the choicest WINES AND LIQUORS are always on hand.

Please call and satisfaction guaranteed.

9-16tf DAVID FLEMING, Proprietor.
No. 17 Court Street.

MONTGOMERY FEMALE COLLEGE.

The Institution, which comprises three Departments—

PRIMARY,
INTERMEDIATE
and COLLEGIATE,

will reopen on the FIRST MONDAY IN OCTOBER 1875, with a full faculty.

For Circular, containing terms, etc., apply to

Mrs. THOMAS G. CHILTON,
9-3tf Principal.

NOTICE TO TAX-PAYERS.

All who pay taxes during the month of OCTOBER, I will allow a discount of four per cent on State and County Taxes and Sinking Fund Tax. I will also allow three per cent on same taxes for month of November, and two per cent for December.

PAT ROBINSON,
oct13t Tax Collector.

THE WORLD RENOWNED WILSON RECEIVED THE GRAND PRIZE MEDAL. VIENNA, 1873.

IVE YEARS!
It can not get out of order.
work.
Paper to Harness Leather.
Machines in the magnitude of
Car excells in achievements
tage Coach.
it the Times,
Credit.
AGENTS WANTED.
ING MACHINE CO.
NEW YORK, N. Y.,
ST. LOUIS, MO.

EMIUMS FOR FIELD CROPS
OFFERED BY THE
ECUTIVE COMMITTEE
OF THE
TATE FAIR

following premiums are announced in ad-
the publication of the Premium List, in
and ample notice to parties desiring to
competition:

GRANGE PREMIUMS.

Grange making the best exhibi.
Grange making a variety of field crops.....$300 00
Grange making the best exhibi-
Grange making the best variety of Horticul-
..... 100 00

FIELD CROPS.

Acre of Cotton.....$50 00
Corn (upland)..... 25
Corn (lowland)..... 25
Oats..... 20
Wheat..... 20
Rye..... 20
Barley..... 20
Irish Potatoes..... 20
Sugar Cane..... 20
Rice..... 20
Broom Corn..... 20
Field Peas..... 20
Sweet Potatoes..... 20
Irish Potatoes..... 20
Turnips..... 20
Ground Peas..... 20
Clover Hay..... 20
Lucerne Hay..... 20
Native Grass Hay..... 20
Timothy Hay..... 20
Pea Vine Hay..... 20
Corn Fodder..... 20
German Millet..... 20

CROPS BY BOYS.

Largest and most valuable crop
raised by boy under twenty.....$50 00
Second best crop by boy under
..... 25 00
Third best crop by boy under
..... 25 00

SMALL FARMS.

Acre for one horse farm....$100 00
Second best..... 100 00
Most generous sup-
ply of vegetables
produced on the
premises, and of the best
varieties, and of the latest..... 240 00

EXPERIMENTS IN AGRICULTURE.

Most valuable experiment con-
Grange and reported by
Secretary to the State
..... $500 00
Second best experiment con-
ducted and reported to
the State Grange by
..... 50 00

SAMPLES OF CROPS.

Not to be limited to the State o

to be measured by some compe-
must make affidavit of the acem-
ment and the quality of the

must make affidavit of the
of actual measurement, and
being the same, which must be
his statement.
must be on exhibition
making the award,
incorporating entries for
should the character of the
particular kind, quantity
time of planting, kind
cultivation and implements

will present their statements in
clear, brief and clear as pos-

Executive Committee of the
W. H. CHAMBERS, Chairman.

MONTGOMERY ICE COMPANY

FACTORY has been enlarged and
to furnish

PURE ARTICLE OF ICE

quantity to consumers, and to dealers,
LOWEST PRICES!
MADE TO ANY POINT
at special low rates of
AGE AND PACKING FREE
D. T. WEST.
3m
RELIABLE
YUNG'S
on and Restaurant

well and popular establishment has
and more complete than
aims to make it retain the
enjoyed as the
Restaurant in the
for several years was-
to the old customers and to
will be conducted on a style
to be an establishment
Polite waiters are atten-

Fish, Oysters and Meats

the market affords.
the choicest WINES AND
on hand.
and satisfaction guaranteed.
DAVID FLEMING, Proprietor.
No. 17 Court Street.

COMERY FEMALE COLLEGE.

Institution, which comprises three De-

ARY, INTERMEDIATE,
and COLLEGIATE,

the FIRST MONDAY IN OC
with a full faculty.
lature, terms, etc., apply to
Mrs. THOMAS G. CHILTON,
Principal.

TO TAX-PAYERS.

taxes due during the month of OCTO-
allow a discount of four per cent on
County Taxes and Sinking Fund Tax,
allow three per cent on same taxes for
ember, and two per cent for De-
PAT ROBINSON,
Tax Collector.

ALABAMA STATE JOURNAL.

BY T. C. BINGHAM & CO. "The Union of our Forefathers------Peace and Prosperity to all Men." Terms---$8 Per Annum.

VOLUME VIII. MONTGOMERY, ALABAMA, SATURDAY MORNING, OCTOBER 16, 1875. NUMBER 26

SAM BARD.....Editor

SATURDAY, - OCTOBER 16, 1875.

Dept of Inflation Coin—Allen and Cary.

PRESIDENT GRANT.

The New York Evening *Post* of the 12th inst. gets off the following:

Gov. Sam Bard, the editor of the ALABAMA STATE JOURNAL, is becoming demonstrative in his advocacy of a third term. He is fully convinced that "as the voice of the people is the voice of God, President Grant will be forced to accede to the popular will and allow the use of his name as the means of saving the country from bankruptcy, repudiation and ruin."

OHIO.

Later news than that at hand when the longer article on the elections, on our second page, was written, indicates that the inflation heresy may be only scotched instead of killed. That business may not yet be rid of its uncertainties, and that the fight for sound principles and the settled policy, which will alone permit a revival of general prosperity, must be fought on for a time longer. Enough is known, however, to show that the Republican party, standing by the standard of public faith and honest dealing, need not fear to meet any foe that may assail it, and can fight on, confident that however hard the struggle, victory will rest with it at last.—*Louisville Commercial, Oct.* 14.

OHIO'S VOTE.

A Charge Very Pointedly Met—Cause of Democratic Defeat.

COLUMBUS, October 14.

To Hon. Hendrick B. Wright, Chairman State Democratic Committee, Philadelphia:

The State has gone for Hayes by a small majority. The returns indicate that the Democrats polled a vote thirty thousand larger than was ever cast for and governor of Ohio. Our defeat was the result of the most lavish expenditure of money which ever characterized a political contest; the colonization of fraudulent votes, and the introduction of the false issue on the public schools, which excited the prejudice and bigotry of hate.
(Signed) JOHN G. THOMPSON,
For Democratic Executive Committee.

REPUBLICAN STATEMENT.

COLUMBUS, October 14.

To the Chairman of the Republican Central State Committee, Philadelphia:

The dispatch of John G. Thompson, Chairman of the Ohio Democratic Committee, this date, to the Chairman of the Pennsylvania Democratic Committee, so far as it relates to frauds perpetrated and lavish expenditure of money by the Republicans of this State is false, and he knew it when he signed it.
(Signed) A. T. WYKOFF,
Chairman.

THE COLOR LINE.

The Republican Party Opposed to Cast—Its Real Mission—Read and Consider.

The statement by designing Democratic papers that the Republican party is a negro party, is a base fabrication—born in corruption and nurtured in infamy. The Republican party have never acknowledged the "color line" as a specialty. It is a phantom which originated only in Democratic circles. The Republican party is a party of the masses—not because they are white, green, or black, nor because their eyes are gray or blue. It embraces men of all kinds and conditions, from Maine to the gold-capped hills of California; and has for its object universal liberty, and the amelioration of poor, fallen humanity. It demands a liberal standard of education for the entire masses. It is the friend alike of the poor and the rich; and it admits of no political distinction because of birth or color. It is composed of the first intellects upon the American continent, and its whole policy has been to elevate and not to degrade. Such is the Republican party as we understand it; and it should be the study of its members to elevate its standard higher and higher, until the country is redeemed from its present demagogueury, and placed upon the sure and solid foundation of comprehensive, enlightened and liberal statesmanship.

We have heard enough about this miserable cant of color, social equality and other idle phantoms put upon us by the democratic party; and it will be the mission of the JOURNAL to dispel these wilful and wicked illusions, in order that the people may be inspired to think and act for themselves, and repose more surely in the arms of peace and prosperity—and be no longer tossed to and fro upon the angry waves of political turmoils, dissensions, strifes and bloodshed.

The Republican party in Alabama has work a head and it must manfully assert and vindicate its rights. It should conduct itself in such a way as to command the respect of every elector in the State, and thereby shame the democracy in their role of idle charges.

The New York *Herald* announces that among the American papers on file at the *Herald* Reading Room, No. 61 Avenue de l'Opera, Paris, is the *Daily Christian Advocate*, published at New Orleans, Louisiana. This must be the new Democratic organ, or perhaps the *Delta* under a new name, as that paper announced some time since that the "Sunday" *Delta* would soon be published daily, to the astonishment of almanac makers.

BLOOD ON THE FACE OF THE MOON.

A Frightful Future—Democratic Hari Kari.

There is blood upon the face of the moon. The Democratic party is to hari-kari. The Cincinnati *Enquirer* proclaims it. Writing with the midnight smart of defeat turning its milk to gall, it declares war of extermination on the New York Democracy. It pronounces the fiat. "They have dug a pit between them and the Democracy of this part of the Union—a pit as wide and impassable as that which separates Dives from Lazarus;" that "We only know the motives of their leaders to hate and execrate them and to pray for their defeat;" that in this war to the death "We have thrown away the scabbard;" that "These magnates who falsely assume to represent the Democracy of New York will find that a fire can be kindled in their rear," and "There are blows to give as well as take" that "The moneyed aristocracy of the East" will do well if they "Take warning by the example of the French noblesse," whom an uprising of the masses sent to the guillotine. The *Enquirer* prepares for this dreadful extermination of the Eastern moneyed Democracy, by proclaiming a preliminary massacre at home. It declares that, as for the Democrats "Who, voting the Republican ticket, have claimed to be of the old school, the sooner that old school becomes extinct, the better for the organization and the country;" "that such a Democrat has fulfilled his mission;" he "is a Democrat no longer." Assuaging the wounds of defeat by all this bloody future vengeance, the *Enquirer* declares its determination to never give up the fight, and to die, if die it must, with harness on its back, and a heap of slain Democrats around.

—*Cincinnati Gazette Oct.* 14.

EDITORIAL AFTERTHOUGHT.

Cu-cu-doodle-doo, tuck-a-wa wa-wa.
New York is registering a full vote.
Billallen or bust—busted by thunder.

"Me-ow, s-spit-sput-sput." Allen's cat.

"And down came rag-baby, Billy and all."

"A de—a barren ideality." Oh, how barren! Ye gods, how real!

The cares of Carey have carried him to a premature political grave.

"Up Salt river you go—
Oh, didn't I tell you so,"
—Thurman.

"Give me another horse, bind up my wound and take that sharp stick out of my back."—*Allen.*

Mother, I've been out to swim.
Oh, you naughty Billy!
Hang that baby up to dry.
You foolish little silly.

"I shall die standing."—*Allen.* That is all right. Now his friends must tip him over and bury him.

The gallant and eloquent Woodford is talked of as a Republican candidate for the mayoralty of Brooklyn.

Now they propose Moody and Sankey as the winning ticket of 1876. What a reincarnation that would be.

Another embarkation of Spanish troops for Cuba. Another pack of wolves rushing madly towards a fatal pitfall.

Those old, attenuated, fossilized Democ-Jacks lingered at the hall awhile, and then doused the glim and sadly departed.

The first thing a Fiji Islander does after getting married is to eat his mother-in-law. It is considered a jawful repast.

"If I die at all I shall die in the arms of the people."—*Allen.* And now what are the people going to do with his corpse?

"Oh for some vast wilderness, some c ontiguity of shade, something, anything, everything but the ringing click of that telegraph."—*Allen.*

"Who done it?" cried Bill Allen the o'her day. You "done" it yourself, William, and we hope your trip up Salt river will be a pleasant one.

POLITICAL BRIEFS.

We had hoped that John Morrisey was on the way to reform; but now he has given up gambling to go into the New York Senate.

Wang Yung, one of the Chinese shoemakers, at North Adams, Massachusetts, likes the Republican nomination for Governor. "Hallelander Lice muchee good name. Hopee Gas'on no eatee wiz chop stick."

A Cincinnati editor says that if Tom Benton were alive now, he'd be on the stump advocating soft money. We think this a mistake. If Tom Benton were alive now he'd be prowling round with a shot-gun after a Cincinnati editor.

A well known Democratic lawyer of Cleveland said to us a day or two since: I have never voted a Republican ticket in my life, but I cannot countenance this pernicious doctrine of inflation, and I shall be compelled to cast my vote for Hayes.—*Cleveland Herald.*

The decision of Chief Justice Waite against the constitutionality of female suffrage is beginning to tell. Susan Anthony remarks: "You will recollect that I was in Missouri last summer, at the bedside of a suffering brother. Well, I couldn't go five miles out of town without meeting a flock of grasshoppers that would make a better bench of Judges than the present Supreme Court of the United States."

THE NEW ORLEANS REPUBLICAN.

The New Orleans *Republican*, one of the best newspapers in the United States, gets off the following good points:

Only hackmen are doing a driving business.

A revival sign—Get your religion at Moody's.

To be beautiful it is only necessary to be healthy.

Old bachelors are apt to be men with single ideas.

The second day of November will see elections in seven States.

Hon. D. W. Voorhees has a son who thinks he can play *Hamlet*.

Mayor Barnum has put his great show into winter quarters at Bridgeport.

"Five Dead Men I Have Known," is the ghostly title of Charles Bradlaugh's lecture.

Since the *Golden Age* has suspended publication the proprietors should try the brass age.

A Texas boy who had seen seventeen summers married lately a widow of forty winters.

Ned O'Baldwin was sensible to the last. He was a classic pugilist, and died saying, "bury me in Boston."

It is said false hair promotes baldness. The fact is baldness is at the top and can not be promoted higher.

Every man should make a will, whether he has property or not, and thus avoid the terrors of dying intestate.

It is not the correct thing for a gentleman to wink at a lady. It is always the lady's place to wink first.

The United States courts are made orphan asylums by theatrical managers for the tying up of the "Two Orphans."

When it becomes necessary to kindle fires autumn poetry will be warmly welcomed in all newspaper offices.

Salvini will marry an English lady. Woe be unto her if he ever dreams he is playing *Othello*, and has plenty of pillows handy.

Shakespeare had reference to narrow pants and masculine pull-backs, when he said "there is a tied in the affairs of men."

It is said lightning never strikes twice in the same place, and a man who has been hit fairly by it once may rest easy ever after.

A young man who wants his expenses paid to England knows where to find Charlie Ross with a band of gipsies near Leeds.

Francis A. Boyd, a colored man, of Cincinnati, has written a play called "The Boyne." It is in five acts, with the scene laid in Babylon.

Tramps should visit Arkansas. The Fort Smith *Era* says: "Owing to the sickness of one of our compositors our paper has been delayed this issue."

Offenbach thought so much of his operas that he would not allow his daughter to witness the performance of any one of them until she got married.

Tilden's State ticket in New York is known as the compost or hash ticket, with a mixture of Republican meat and Democratic small potatoes.

The statutes of Pennsylvania require that all wills must be made in writing; but a Chester county judge has decided that writing with a slate pencil is not writing.

Passengers on the Jackson railroad are informed by cards that "the train will breakfast at Holly Springs." Nothing but a steam engine could digest such a meal.

Mrs. Mary A. Livermore' is to lecture in Philadelphia "Concerning Husbands." The subject is not a new one. How to get and how to manage a husband is a problem of the age.

Mr. St. Gaudens, a young artist of Rome, has executed a bust of William M. Evarts. The bust appears as if knocked off from the rest of the body by rebutting evidence in the Beecher case.

The Presbyterians of the North are out against the funny lecturers. They want instruction at the lyceums rather than amusement, and speakers who will give ideas instead of making faces.

"Queen Mary" has been so much altered by the stage people, that Tennyson will not know his own child. Many characters, and much of the preaching about the Catholic religion has been left out altogether.

Henry Shaw, the botanical monomaniac of St. Louis, is seventy-five years of age, a happy and hearty bachelor, and likely to keep for many years out of the mausoleum he has erected for himself in the midst of his wonderful garden.

"Oh, for a plainly dressed woman," is a sign which comes from a writer on the New York *World*. While he is about it he might as well owe for a lady fashionably got up. It will be all the same, and he can go into society and into bankruptcy at the same time.

OHIO.

Result of the Election.

[From the Cincinnati Gazette, 14th.]

Estimates of the Republican majority in this State, based upon returns received Tuesday night and the figures of previous years, prove to have been seriously at fault. Things were so much mixed that it is found unsafe to be guided in calculations by the results of previous elections. Republican counties, in many cases, have disappointed all expectations, showing losses where gains were anticipated, and Democratic counties have given Republican gains where losses would not have been surprising. The drift of the returns yesterday, however, were against the Republicans, and the latest figures last night caused a revival of Democratic hopes.

At Republican headquarters at Columbus at 11 o'clock fifty-nine counties gave a net gain for Hayes of 7,500, and reports from the remaining twenty-nine counties, most of which are Democratic, were awaited with considerable uneasiness, especially as there is danger of having outstanding returns doctored to meet the crisis. John G. Thompson, Chairman of the Democratic Committee, had Hayes figured down to 2,500, allowing 1,100 majority for Hamilton county, which is 600 more than the returns printed this morning foot up. Mr. Wykoff, Chairman of the Republican Committee, does not figure beyond the returns received. It is now evident that the contest is close, and that, at best, Hayes' majority will not be near so large as heretofore estimated.

The Legislature is almost certainly Republican in both branches, by a small majority. This has been secured by the election of three Senators and ten Representatives in Hamilton county. John E. Bell, Democrat, is elected to the Senate, provided the fraudulent vote of the First Precinct of the Fourth Ward, commented upon in another place, is permitted to stand.

At 2:30 o'clock this morning we received the announcement of John G. Thompson that Hayes is elected by a small majority. This, we suppose, may be regarded as settling the question, except so far as regards the majority.

BY TELEGRAPH.

Expressly for the State Journal by the Southern and Atlantic Telegraph Line.

NEW YORK.

NEW YORK, Oct. 15.—A Detroit special says that the hard money convention held there yesterday, adopted resolutions discarding party feeling, and declaring that foreign and domestic industry must languish under a currency depreciated and fluctuating in value. The resolutions oppose inflation in any form and declare for hard money.

It is stated on authority that a large firm in cotton exchange failed to-day. The name is withheld until the rumor can be verified.

WASHINGTON.

WASHINGTON, October 15.—The Comptroller of the currency has declared a dividend of fifteen per cent. in favor of the creditors of the First National Bank of Topeka, Kansas. Also, a dividend of forty per cent. in favor of the creditors of the Gibson county National Bank of Princeton, Indiana, payable on the 20th inst.

The new fifty cent fractional currency notes will be ready for issue on Monday or Tuesday of next week. The delay in their preparation was caused by the rejection of badly printed backs furnished by the Philadelphia contractor.

There has been no issue of fifty cent notes since March last, in order that the old issue, which has been counterfeited considerably, might be redeemed before the new notes are issued.

C. J. Ketchum & Co., cotton brokers, to-day announced to their creditors their inability to meet their obligations. The firm decline to make any statement of cause of suspension or extent of assets and liabilities. They expect to make good their credit out of their own resources, and to resume business in a short time.

The suspension of the cotton firms of E. B. Canby and of Duffer & Eboit were announced. The last named firm say they are even with the market, but want their contracts closed at once.

ENGLAND.

LONDON, October 15.—The steamer Ville D'Artillac has been badly damaged by fire at St. Nazaire, France.

VERMONT.

MONTPELIER, October 15.—It is reported that the body of Rufus Strater of Ashland, aged seventy, was found on the road-side, one and a half miles from Barre village, completely disinterred. There is no clue to the murderer.

Commercial.

MONTGOMERY COTTON MARKET.

October 15.—Market firm, with good demand, at the following quotations:

Ordinary	10 6-8@11
Good ordinary	11⅞@12⅜
Strict good ordinary	12⅞@13⅜
Low Middling	12⅞—
Middlings	13⅜—

New York Market.

COTTON.

NEW YORK, October 15.—Spot cotton closed firm, as follows: Ordinary 12¼c; strict ordinary 12⅝c; good ordinary 13⅛c; low middlings 13⅝; strict low middlings 13⅞ cents; good middlings 14⅛ cents; strict good middlings 14⅜ cents; middling fair 15⅛ cents; fair 16⅛ cents; sales to spinners 635 bales; exports 6300.

Receipts at all ports to-day 30,538 bales; exports to Great Britain 6718 bales; exports to the continent 958 bales; stock at all ports 201,887.

Freights closed steady.

Sales for future delivery closed barely steady, sales 48,500 bales, at the following quotations:

October	13 9-32@— cents.
November	13 1-32@13 1-16 cents.
December	13 1-32@— cents.
January	13 1-16@13 3-16 cents.
February	13 9-32@13 5-16 cents.
March	13 1-16@13 3-16 cents.
April	13 23-32@— cents.
May	13 15-16@14 1-32 cents.
June	14 5-32@13 15-16 cents.
July	14 5-16@— cents.
August	14 7-16@— cents.

MONETARY.

Money closed at 3@6%. Gold closed at 117½. State bonds neglected. Stocks closed strong and higher.

STATE BONDS.

Alabama 5s, 1883, 35c; 1886, 35c; 8s, 1886, 35c; 1888, —c.

Georgia 6s, 93c; 7s, new, 100c; endorsed, 98c; gold bonds, 98½.

North Carolina 6s, old, J. & J., 19c; A. & O., 19c; R. R. J. & J., 50c; A. & O. 50c; off J. & J., 35c; A. & O., 35c; funding act 1866, 10c; 1868, 10c; new J. & J., 10c; A. & O., 10c.

PROVISIONS.

Sugar—Steady; common 8½c; low fair 8⅞@8¾; yellow clarified 10@10¼c; white clarified 10½@11c.

Molasses—Common 40@45c; fair 50@55c; prime 58@60c; strictly prime 60@62c; choice 65@70c.

Corn—Sacked, dull.

Flour—Common $4.25; choice extra $8.50; superfine $5.25; X $6.00@6.50; good XXX $7.00

Charleston Market.

CHARLESTON, Oct. 15.—Cotton steady; receipts 3627 bales; sales 1400 bales; middlings 13½; stock 21,139.

Savannah Market.

SAVANNAH, Oct. 15.—Market steady; receipts to-day 3211; sales 2143 bales; middlings 13½c; stock on hand 26,121 bales.

Boston Market.

BOSTON, Oct. 15.—Cotton quiet; receipts — bales; sales 69 bales; middlings 14c; stock 4737 bales.

Mobile Market.

MOBILE, Oct 15.—Cotton market is quiet; middlings 13 @ — cents; net receipts 546 bales; sales 2700 bales, exports to continent ——— bales; stock on hand 13,477 bales.

New Orleans Market.

NEW ORLEANS Oct. 15.—Cotton demand good; middlings 13⅜@— cents; net receipts 4,807 bales; gross — bales; sales 4500 bales; shipments to Great Britain, 3956 bales; stock on hand 49,155 bales.

$10 to $500. in Wall Street often leads to fortune. A 72 page book entitled: "Men and Idioms of Wall Street," explaining everything
SENT FREE. JOHN HICKLING & Co., Bankers and Brokers, 72 Broadway, New York.

CAUTION—NOTICE. The Genuine Edition of the ONE HUG LABORS OF
LIVINGSTONE.
(including the "LAST JOURNALS,") unfolding his 30 years' strange adventures, also the cruelties, wonders and wealth of that marvelous country, and is absolutely the only new, complete work. Hence, IT SELLS; just think, 12,000 first 7 weeks. Agents' sweets would astonish you, more wanted. Send for terms and positive proof of genuineness. HUBBARD BROS., Pubs., 723 Sansom St., Philadelphia, Pa. 4w

WHEREVER IT HAS BEEN TRIED
JURUBEBA
has established itself as a perfect regulator and purifier of the Liver and Bowels.
IT IS NOT A PHYSIC, but by stimulating the secretory organs, gently and gradually removes all impurities, and regulates the entire system.
IT IS NOT A DOCTORED BITTERS, but is a
VEGETABLE TONIC
which assists digestion, and thus stimulates the appetite for food necessary to invigorate the workmen or inactive organs, and gives strength to all the system.
IT CARRIES ITS OWN RECOMMENDATION, as the large and rapidly increasing sales testify. Price One Dollar a bottle. Ask your druggist for it. JOHNSTON HOLLOWAY & CO., Philadelphia, Pa., Wholesale Agents. 4w

AGENTS WANTED.
Men or women. $33 a week. Proof furnished. Business pleasant and honorable with no risks. A 16 page circular and Valuable Samples free. Do not delay, but write at once to parties named to P. M. REED, 8th St., New York.

$50 TO $10,000
Has been invested in Stock Privileges and paid
900 PER CENT PROFIT.
"How to Do It" a book on Wall St., sent free. TUMBRIDGE & CO., Bankers and Brokers, 2 Wall St., New York. 4w

FOR
Coughs, Colds, Hoarseness,
AND ALL THROAT DISEASES,
Use
WELLS' CARBOLIC TABLETS,
PUT UP ONLY IN BLUE BOXES.
A TRIED AND SURE REMEDY.
For sale by Druggists generally, and JOHNSTON HOLLOWAY & CO., Phila., Pa. 4w

$10 to $500 investec in Wall Street often leads to fortune. A 72 page book explaining everything, and copy of the Wall Street Review, sent free. HICKLING & Co., Bankers and Brokers, 72 Broadway, New York. 4w

THE
Saturday Evening Post,
AN ILLUSTRATED WEEKLY.
The Oldest Literary and Family Paper in the West.
A large eight page paper, printed on fine white paper and handsomely illustrated. Contains 48 columns of interesting reading—powerful tales, stories from the pens of well-known writers in each number, with from ten to fifteen choice sketches, essays and poems, making a wider range of literature and more variety than any 3 cent paper.
We shall also issue a double page illustrated and fashion page supplement, making the Post the best and cheapest illustrated weekly published.
Terms for 1875. Postage free.
The Post will be sent to any address either singly or in clubs, as follows: Single subscribers, one copy, four months, $1.00; six months, $1.50; one year, $3.00.
Clubs—Two copies, one year, postpaid, $5.00; seven copies, one year, $20.00; ten copies, one year, $25.00. Each additional copy, $2.00, to any one getting up the club. Additions may be made to clubs of seven and ten at the rate of $2.00 each.
Specimen copy free.

ACTIVE CANVASSERS WANTED
in all sections of the United States, to whom liberal commissions will be paid. In addition to One Hundred Dollars in Gold to the agent who sends in the largest list to 5 p. m. of October 1, 1875. Fifty Dollars in Gold to the agent sending the second largest list.
Twenty five Dollars in Gold to the agent sending the third largest list.
If you want an agency, send for our special circulars to agents, which gives full particulars and sample copy free.
Address distinctly, and make money orders drafts and checks payable to the order of
WALKER REED & CO.,
726 Sansom Street, Philadelphia.

Samaritan Nervine,
THE GREAT NERVE CONQUEROR.
Cures Epileptic Fits, Convulsions, Spasms, St. Vitus Dance, and all Nervous Diseases. The only known positive remedy for Epileptic Fits. It has been tested by thousands and has never been known to fail in a single case. Trial packages free. Enclose stamp for circulars giving evidence of cures. Address
DR. S. A. RICHMOND,
11-12 ly Box 741, St. Joseph, Mo.

BELMONT.
(EUROPEAN HOTEL.)
623 and 625 Washington St.
(OPPOSITE GLOBE THEATRE),
BOSTON.
This new and commodious Hotel, built by the late Gardner Prower, Esq., is now open to the public. It is complete in all the modern appointments—Passenger Elevator, Steam-heat and running water in the Rooms, Bath and Toilet Rooms on each floor, etc., etc. Very centrally located, near the Common, all the places of amusement, Post Office Building, and Southern and Western Depots, and the numerous Steamboat Lines. Horse-Cars and Stages to all parts of the City and Suburbs, connecting with all the Depots, pass the door continually.
Rooms, $1.00 per day and upwards, according to size and location.
An excellent Restaurant, at moderate prices. Your patronage is respectfully solicited.
SANBORN & HARDY.

PETERS'
Standard Music Books.
The following Music Books are acknowledged to be the best of their class. Parties sending us orders can secure them post-paid, by remitting us the marked price.

The best Piano Instructor is
Peters' Eclectic Piano School. Price $3 00.
The Best Reed Organ Instructor is
Peters' New Method. Price, $2 50.
The best instructor for Violin is
Gaddea's School for the Voice. Price, $3 50.
The best Glee Book is **Parlor Gems.** Price, 60 cents.
Musical Gems (Female Voices.) Price, $1 00.
The Best Collection of Church Music is
Dressler's Selections for Church and Home. Price, $1 50.
The Best Sacred and Secular Collection is
The Cluster, for Mixed Voices. Price, $1 50.
The Best Glee Book is **The Ne Plus Ultra,** for Mixed Voices. Price $1 50.
The Best Glee Book for Male Voices is
The Sangerfest. Price, $1 50.
The Best Guitar Instructor is
Holland's New Method. Price, $3 50.
The Best Guitar Music is
The Amateur Guitarist Price, $2 50.
The Best Magazine of Vocal Music is
PETERS' HOUSEHOLD MELODIES Per Year, $4 00.
Nos. 1, 2, 3, 4, 6, 7, 8 and 9 now ready, price 50 cents each.
The Best Magazine for Easy Piano Music is
PETERS' PARLOR MUSIC.
Nos. 1 to 24 now ready. Price, 50 cents each.
The Best Magazine for Advanced Piano Players is LA CELLE A CAPPELLE. Per Year, $4 00.
Nos. 1 to 21 now ready. Price, 50 cents each.

Published and mailed, post paid, by
J. L. PETERS, 843 Broadway,
sep9tf NEW YORK.

PREMIUM CHESTER WHITE PIGS.—$18 each, $28 a pair, Chester county MAMMOTH CORN, and imported BELGIAN OATS, 4 lbs by mail, $1; peck $2.50; bushel $8. Circulars and sample Packages of Seeds FREE for 2 stamps.
Address N. P. BOYER;
26w8w Parkesburg, Chester Co., Pa

CHEAP
Candy Store,
51 MARKET STREET,
Under Lokin's Photograph Gallery.
SIGN OF THE BIG KEYS,

CANDIES received fresh every day. Finest stock Candy 20 cents per pound, or six pounds for one dollar.

Best FRENCH CANDY Fifty cents per pound.

At J. B. WING'S,
217-tf Sign of the Big Keys, 51 Market st.

STAUNTON FEMALE SEMINARY.
Rev. J. L. PETTIGRU, A. M., Principal.
Prof. E. Louis Ide (late of Virginia Female Institute), Principal Music Department, with 11 additional teachers and officers. Experience very reasonable; extravagance in dress prohibited; first class location; instruction thorough; location the best in Staunton. Send for Catalogue, with cut of buildings and terms to J. L. MILLER, Staunton, Va. 7-28-1m

Albemarle Female Institute
CHARLOTTESVILLE, VA.
Nineteenth annual session begins first of September. For circular giving Faculty and expenses, address
C. R. RAWLINS, M. A., Principal.

MANEGOLD & SPEARS,
Candy Manufacturers,
WHOLESALE AND RETAIL.
We have established ourselves in the Candy business and can supply the trade at lower prices than ever furnished in this city. We keep always on hand a large stock of
HOME MADE CANDIES.
Made fresh every day, warranted pure, at 35 cents per pound. STICK CANDIES at 25 cents. We do all kinds of
ICING AND ORNAMENTING OF CAKES,
at the lowest prices. Call and see our goods, we charge nothing for examining or sample. "Live and Let Live" is our motto.
☞ Thankful for past patronage we ask a continuance.
MANEGOLD & SPEARS,
21 Montgomery street.
sep11 (Next to Dowe's Bakery.)

WESTERN & ATLANTIC RAILROAD AND ITS CONNECTIONS.
"Kennesaw Route."
The following schedule takes effect June 8th, 1875:

NORTHWARD.

	No. 1.	No. 3.	No. 11.
Leave Atlanta	4 10 p. m.	7 00 a. m.	5.55 p. m
Ar. Cartersville	5.11 p. m.	9. 2 a. m.	8 41 p. m
Ar. Kingston	6.47 p. m.	10.56 a. m.	9.17 p. m
Ar. Dalton	7. 8 p. m.	11.44 a. m.	11.35 p. m
Ar. Chattanooga	10.25 p. m.	1.55 p. m.	

SOUTHWARD.

	No. 2.	No. 4.	No. 12.
Leave Chattanooga	4.00 p. m.	5.00 a. m.	
Ar Dalton	5.41 p. m.	7.01 a. m.	3.00 a m
Ar Kingston	7.58 p. m.	9.07 a. m.	4.19 a m
Ar Cartersville	9. 2 p. m.	10.42 a. m.	5.18 a m
Ar Atlanta	10.55 p. m.	1.05 p. m.	9.30 a m

Pullman Palace cars run on Nos. 1 and 2, between New Orleans and Baltimore.
Pullman Palace cars run on Nos. 1 and 4, between Atlanta and Nashville.
Pullman Palace cars run on Nos. 3 and 2, between Louisville and Atlanta.
☞ No Change of cars between New Orleans, Mobile, Montgomery, Atlanta and Baltimore, and only one change to New York.
Passengers leaving Atlanta at 4.00 p. m. arrive in New York the second afternoon thereafter at 4.45 p. m.
Excursion tickets to the Virginia Springs and various summer resorts will be on sale in New Orleans, Mobile, Montgomery, Columbus, Macon, Savannah, Augusta and Atlanta, at greatly reduced rates 1st of June.
Parties desiring a whole car through to the Virginia Springs or to Baltimore, should address, in time, signed
Parties contemplating traveling should send for a copy of KENNESAW ROUTE GAZETTE, containing schedules, etc.
☞ Ask for tickets via "Kennesaw Route."
R. W. WRENN,
Gen'l Passenger and Ticket Agent, Atlanta, Ga

KEPLINGER'S PHOENIX PICKERY.
Notice to the Public.
Ginning and Packing Cotton!
The undersigned respectfully informs the public that he is now prepared to gin and pack cotton, and furnish ties and bagging at $4 80 per bale, and guarantees to do the work of ginning and packing cotton in a more quick time than can be done elsewhere. All cotton brought in the morning will be ginned and packed and delivered the same day, and all cotton after 2 p. m. will be ginned the next day. He pays the highest price for seed cotton, and pays 12½ cents per bushel for cotton seed.
sep14 2w J. C. KEPLINGER.

The Pee Dee Herald
PUBLISHED EVERY WEDNESDAY,
—AT—
WADESBORO, N. C.
Only One Dollar Per Year.
Bright, Cheerful, progressive, always up to the advancing thoughts of the times. The HERALD takes rank with the leading journals of the day. It is on the side of Christianity.
THE HERALD is devoted to the family circle. It contains original and selected stories, wit, humor, etc. Every family in the land should subscribe for it. Its low price—only one dollar—places it in the reach of the poorest in the land. We pay all postage.
Read What the Press Thinks of Us:
The Polkton (N. C.) Ansonian says: The Herald is one of the neatest papers in the State.
The Concord (N. C.) Register says: We congratulate our friends at the Wadesboro Herald upon the fine appearance of their paper.
The Beehmont (N. C.) Press says: The Herald is a sprightly sheet, and of neat and other interesting reading matter.
The Herald is a first-class family paper, having some of the ablest writers in North Carolina attached to its staff. There is enough reading in it to make one laugh for a week—enough to keep you jolly until the next comes.—Rockmart (Ga.) News.

ADMINISTRATOR'S NOTICE.
Notice is hereby given that on the 29th day of July, 1875, letters of administration with the will annexed on the estate of Hugh Wilson, deceased, were issued to me, the undersigned, in my capacity as General Administrator for Montgomery county, Alabama, by Hon. Charles W. Buckley, Judge of the Probate Court of said county.
All persons having claims against said estate are required to present the same within the time prescribed by law, or they will be barred.
Persons indebted to said estate will make payment to me. WILLIAM T. HATCHETT,
7-30 6w General Administrator.

STOCK PRIVILEGES.
$10. $100 $50,000
Often realize immense profits when invested in Stock Privileges. Circulars, containing full explanation of the mode of operating, and quotations prices of all Stocks dealt in, at the
New York Stock Exchange,
sent free on application to
SIMONSON, BARRERAS & CO.,
BANKERS & BROKERS,
Opp. N. Y. Stock Exchange, 6 Wall Street, N. Y.
une17-t4wly

BLANKS,
Blanks,
Blanks.
All kinds of Blanks used by
CIRCUIT COURTS,
CHANCERY COURTS,
JUSTICES COURTS,
COUNTY OFFICIALS.
CROP LIENS, MORTGAGES, ETC.
Orders from all parts of the State solicited and promptly filled. Satisfaction guaranteed.
T. C. BINGHAM & CO.,
JO. OFFICE, 92 and 94 Perry street,
Montgomery, Ala.

A FORTUNE IN IT. Every family buys 1 Sold by Agents. Address, G. S. WALKER Erie, Pa. 4w

A BOOK FOR THE MILLION.
Marriage Guide. A Private Counselor in the Secrets of Nature, for those about to marry, on the physiological mysteries and revelations of the sexual system, with the latest discoveries in the science of reproduction, preserving the complexion, &c.
This is an interesting work of two hundred and sixty pages, with numerous engravings, and contains valuable information for those who are married or contemplate marriage. still it is a book that ought to be kept under lock and key, and not left carelessly about the house.
It contains the experience and advice of a physician whose reputation is world wide, and should be in the private drawer of every male and female throughout the entire globe. It embraces everything on the subject of the generative system that is worth knowing, and much that is not published in any other work.
Sent to any one free of postage for Fifty Cents.
Address Dr. Potts' Dispensary, No. 12 S. Eighth street, St. Louis, Mo.

Notice to the Afflicted and Unfortunate.
Before applying to the notorious quacks who advertise in public prints of using "a quack remedies, peruse Dr. Potts' notice on matter what your disease is or how deplorable your condition.
Dr. Potts occupies a double house of twenty-seven rooms, is licensed by some of the most celebrated medical physicians of this country and Europe, and can be consulted personally or by mail, on the diseases enumerated in his works, either each or free. No. 12 North Eighth street, between Market and Chestnut, St. Louis, Mo.

DR. RICE,
No. 37 Court Place,
LOUISVILLE, KY.
A regularly educated and legally qualified physician, and the most successful, as his practice will prove. Cures all forms of Private, Chronic and Sexual Diseases. Spermatorrhœa and Impotency

DAILY STATE JOURNAL

SATURDAY, - OCTOBER 16, 1875.

GENERAL NEWS.

The Mexican National Congress met on the 16th ult. for the first time under the restored political regime of 1875.

By recently discovered improvements in telegraphy, 1,072 words a minute were recently sent from Ostend to Brussels.

The North Carolina Constitutional Convention came very near repudiating the tax bonds of that State. The vote stood 47 to 38.

Picolo, Baron Pennington, Rhadamanthus, and Virginius, at Jerome Park, and Ceylon, Weatherby, and Sallie Gardner, at Nashville, where winning horses yesterday.

COMMISSIONER OF INDIAN AFFAIRS.—Contrary to several statements that have been made, the Commissioner of Indian Affairs (Mr. Smith) will return to Washington and resume his official duties.

The Black Hills furore has filled Cheyenne and other frontier towns with desperate and dangerous characters, who gain a precarious living by thieving and free lunching.

ROME, Oct. 11.

Italy will appoint a committee of Italians, resident in America, to act at the Centennial Exposition at Philadelphia. The Pope will send two mosaics, representing Madonna, by Raphael, and St. Agnes, by Gaetilli.

PLAIN LANGUAGE FOR THE SIOUX.—Imperative instructions have been sent to the agents of the Sioux Indians not to issue annuities to any Indians belonging to their respective agencies unless they have been counted, and they are to be held to this requirement even if they do not get any annuities until spring.

A large mirror in a house in Bucks county, Pennsylvania, was recently struck by lightning, and the particles of glass so imbedded in the wood-work of the room that not a piece the size of an inch could be found. The piano was also struck, but the tone was not injured.

Prince Louis Napoleon is not about to sail round the world, as has been stated. The Pays, in denying the report, takes occasion to say: "At this moment a prince of the imperial family must respectfully hold himself at the disposal of France, which may at any moment summon him." Significant.

Mrs. Blackford, the heroine of the Russian diamond scandal, is the observed of all observers in Paris, and is said to have already avowed her intentionion of dethroning Cora Pearl. Her faultless figure, almond-shaped eyes, and painted lips are already familiar to the loungers of the gay capital.

After the body of a little child was transferred from one lot to another in the New Haven cemetery on Monday last, a little black-and-tan dog belonging to the deceased, lay down on the mound, could not be driven or coaxed away, and at last accounts was still keeping faithful watch.

Yesterday was Cuba's seventh anniversary of her most heroic struggle. The world cannot produce another picture of perseverance, fortitude and bravery that can compare favorably with the one presented in this strife. The clouds have now their silver linings, and before another year has passed Cuba will undoubtedly be free and independent.

PERSONAL.

Robert Dale Owen was in Indianapolis on Tuesday last and seemed perfectly sane and well.

A life-size portrait of Commodore Vanderbilt has been hung in the chapel of Vanderbilt University at Nashville.

Gen. Fitzhugh Lee is to be field officer of the Centennial Legion for the Southern States.

John C. Calhoun's last surviving child, Mrs. Clemson, died a few days ago at Pendleton, S. C.

Pedestrian Perkins, of England, has walked eight miles in less than one hour.

Madame Paton, at the age of ninety-four is dancing with a French circus.

The Rev. Charles Fisher, of Hartford, Connecticut, has just married his 1,600th couple. And yet he shows no remorse.

There is a man in Iowa who can honestly say that he never opened another man's letter by mistake. His name is John Pfaefelkaeffingarr.

Bishop Potter was elected president of the New York Bible and Common Prayer Book Society.

Marshal McMahon's income as President of France is $120,000 per annum, besides which he is allowed $78,000 for household and reception expenses.

Miss Hulett, the Chicago lawyer, will not move in a divorce case, believing that "any woman who will marry a man ought to be forced to live with him."

The Princess of Wales would like to go to India with her husband, but can't, because Parliament will not agree to the requisite letters of credit.

On October 23, a monument will be erected in the Richmond Cemetery to the memory of John R. Thompson, memorable as the only poet ever grown in Virginia.

Mrs. E. H. Tubman has presented to the Campbellite Society of Augusta, Georgia, a magnificent church edifice, having the tallest spire in the South, and costing her nearly $70,000.

Messrs. Moody and Sankey have received a unanimous invitation from the clergymen of Indianapolis to come there and undertake a revival.

Mrs. Craik (Maria Mulock finds it necessary to state publicly that she has not been left a widow, and has not lost the infant daughter she never had.

The municipality of Paris has paid M. Thiers a graceful little compliment by removing the rough stone walk in front of his house and substituting smooth cement, so that he can work and sleep tranquilly.

Massachusetts is putting in claims for both orator and poet at the Centennial Exhibition. The Springfield *Republican* has reason to believe that the choice for orator will fall upon Charles Francis Adams, and that for poet on Mr. Longfellow or Mr. Lowell.

Ex-Senator Fenton has written a letter to the chairman of the Republican State Committee, in answer to an invitation to advocate the Republican cause and ticket in New York, declaring that he feels it his duty to give his support in the present canvass to the Republican candidates, and gives his reasons for that conviction.

Santley is said by Kate Field to have refused to visit la Patti in her box at the Princess' Theatre, London, on tne occasion of the presentation of an opera in which he was not singing. He sent word to her from his own box that he never put himself on exhibition in the corridors of the theatres in which he appeared.

Capt. Mayne Reid, who has been seriously ill, has so far recovered as to be able to resume his pen, and is now writing for *Chambers' Journal* the *Gentleman's Magazine*, and other English publications. He is now projecting, it is said, a Centennial story.

Senator Schurz closed his labors in the Ohio campaign last Thursday, and returned to St. Louis. He will go to New York in a few days to meet his wife and daughters, who sailed from Bremen on the 2d inst.

Thomas Furlong, a rich Catholic of New Brunswick, has presented the Grand Lodge of Freemasons of that Province with a fine portrait of the Prince of Wales as Grand Master of England. Mr. Furlong may find that he has put his foot in it.

The politicians of Georgia somehow do not take to Alexander H. Stephens. They say he is too thin.

Notice to Tax-Payers.

Alderman Ferguson offered the following resolutions, which were adopted:

RESOLVED, That the City Clerk is hereby instructed to make a deduction of three per centum in all taxes paid to the city during the month of October, 1875, and a deduction of two per centum on all taxes paid to the city during the month of November, 1875.

RESOLVED, That the City Clerk publish this resolution in the city papers for two days.

W. B. HUGHES, City Clerk.

October 5, 1875. oct7

CHEAP.

Candy Store,

51 MARKET STREET,

Under Lokin's Photograph Gallery.

SIGN OF THE BIG KEYS.

CANDIES received fresh every day. 2 finest stick Candy 20 cents per pound, or six pounds for one dollar.

Best FRENCH CANDY Fifty cents per pound.

Ap 9-74tf J. R. WINGS, Sign of the Big Keys, 51 Market st.

Albemarle Female Institute

CHARLOTTESVILLE, VA.

Nineteenth annual session begins first of September. For circular giving Faculty and expenses, address

R. H. RAWLINS, M. A., Principal.

MANEGOLD & SPEARS,

Candy Manufacturers,

WHOLESALE AND RETAIL.

We have established ourselves in the Candy business and can supply the trade at lower prices than ever furnished in the city. We keep always on hand a large stock of

HOME MADE CANDIES.

Made fresh every day, warranted pure, at **25 cents per pound**. STICK CANDIES at 25 cents. We do all kinds of

ICING AND ORNAMENTING OF CAKES

at the lowest prices. Call and see our goods; we charge nothing for examining or sampling. "Live and Let Live" is our motto.

Thankful for past patronage we ask a continuance.

MANEGOLD & SPEARS,

21 Montgomery street.

sept21 (Next to Dowe's Bakery.)

WESTERN & ATLANTIC RAILROAD AND ITS CONNECTIONS.

"Kennesaw Route."

The following schedule takes effect June 5th, 1875:

NORTHWARD.

	No. 1.	No. 3.	No. 11.
Leave Atlanta	4.10 p m	7.00 a m	5.55 p m
Ar. Cartersville	6.24 p m	9.14 a m	8.41 p m
Ar. Kingston	6.42 p m	9.36 a m	9.17 p m
Ar. Dalton	8.4 p m	11.01 a m	11.05 p m
Ar. Chattanooga	10.25 p m	1.56 p m	

SOUTHWARD.

	No. 2.	No. 4.	No. 12.
Leave Chattanooga	4.00 p m	5.00 a m	
Ar. Dalton	5.41 p m	7.05 a m	1.00 m
Ar. Kingston	7.07 p m	8.34 a m	2.34 p m
Ar. Cartersville	8.12 p m	9.42 a m	3.18 p m
Ar. Atlanta	10.15 p m	11.50 a m	5.30 a m

Pullman Palace cars run on Nos. 1 and 2, between New Orleans and Louisville.

Pullman Palace cars run on Nos. 1 and 4, between Atlanta and Nashville.

Pullman Palace cars run on Nos. 3 and 12, between Atlanta and Dalton.

Pullman Palace cars run on Nos. 11 and 12, between Atlanta and Chattanooga.

Passengers leaving Atlanta at 4.00 p. m. reach Mobile, Montgomery, Atlanta and Baltimore and Washington and New York.

Passengers leaving Atlanta at 4.00 p. m. reach Augusta at 5.45 a. m.

Passengers leaving Atlanta at 4.00 p. m. reach Macon at 9.45 p. m.

Excursion tickets to the Virginia Springs and various summer resorts will be on sale at New Orleans, Mobile, Montgomery, Columbus, Macon, Savannah, Augusta and Atlanta, at greatly reduced rates. All tickets reading via Atlanta and Western Railroad of Alabama.

Parties desiring a whole car through to the Virginia Springs or to Baltimore, should address the undersigned.

Persons contemplating traveling should send for a copy of KENNESAW ROUTE GAZETTE, containing schedules, etc.

Ask for tickets via "Kennesaw Route."

R. W. WRENN,
Gen'l Passenger and Ticket Agent, Atlanta, Ga.

KEPLINGER'S PHOENIX PICKERY.

Notice to the Public.

Ginning and Packing Cotton!

The undersigned respectfully informs the public that he is now prepared to gin and pack cotton, and having had a long experience in the business, and guarantees to do the work on ginning equal to any and superior to most in the country elsewhere. All cotton ginned in the month of October will be ginned and packed free of charge. Also, a large stock of machine saws for sale. He pays the highest cash price for seed cotton, and pays 12½ cents per lb. for better grade cotton.

sept19-2m E. F. KEPLINGER.

The Pee Dee Herald

PUBLISHED EVERY WEDNESDAY,

—AT—

WADESBORO, N. C.

Only One Dollar Per Year.

Bright, Cheerful, progressive, always up to the advancing thoughts of the times, the HERALD takes rank with the leading journals of the day. It is on the side of Christianity.

THE HERALD is devoted to the family circle. It contains original and selected stories, with the latest news of the week. Every family in the land should subscribe for it. Its low price—only one dollar—puts it within the reach of the poorest in the land. Postage all postage.

Read What the Press Thinks of Us.

The Pelican (N. C.) Ansonian says: The Herald is one of the finest papers in the State.

The Concord (N. C.) Register says: We congratulate our friends of the Wadesboro Herald upon the improvement now on their paper.

The Piedmont (N. C.) Press says: The Herald is a sprightly sheet, full of news and other interesting reading matter.

The Herald is a first-class family paper, having some of the ablest writers in North Carolina attached to its staff. There is enough reading in it to keep one laugh for a week—enough to keep you jolly until the next issue.—Rockmart (Ga.) News.

ADMINISTRATOR'S NOTICE.

Notice is hereby given that on the 29th day of July, 1875, letters of administration with the will annexed on the estate of Hugh Wilson, dec'd, were granted to me, the undersigned, in my capacity as General Administrator, by the Probate Court of Alabama, by Hon. Charles W. Buckley, Judge of the Probate Court of said county.

All persons having claims against said estate are required to present the same within the time prescribed by law, or they will be barred.

Persons indebted to said estate will make payment to me. WILLIAM T. HAUCHETT,
7:30 6w General Administrator.

STAUNTON FEMALE SEMINARY.

REV. J. L. MILLER, A. M., Principal.

Prof. E. Louis Ile (late of Virginia Female Institute), Principal Music Department, with 7 additional teachers and officers. Expenses very reasonable; extravagance in dress prohibited; first-class boarding; instruction thorough; location the best in Staunton. Send for Catalogue, with cut of buildings and terms to J. L. MILLER, Staunton, Va. 7:5-3m

A FORTUNE FOR $1.

Wyoming Monthly

LOTTERY

Certified by authority of an Act of the Legislature.

Tickets $1 Each, 6 for $5. One chance in every 8.

$250.000 in Prizes. Capital Prize $50,000

6th Extraordinary Drawing.

1 Cash Prize of	$100,000
1 Cash Prize of	50,000
1 Cash Prize of	25,000
1 Cash Prize of	20,000

51,025 Cash Prizes amounting to $350,000

The first Extraordinary Drawing was presided over by Col. Patrick Frye's Board of Trade. Second by Gov. James. Third by Ticket Holders. Fourth by city, County and State officials and the Fifth by every Ticket Holders. Extraordinary offer! 20 Chances for $10, having failure to be deducted from Prizes after the Drawing. Agents Wanted Liberal Pay. For full particulars and Circulars, address, giving full address,

J. M. PATTEE, Laramie City, Wyoming.

KEEN'S PATENT

PARTLY-MADE

DRESS SHIRTS!

ONLY ONE QUALITY,

THE VERY BEST,

ALL SIZES,

ELEGANT STYLES.

GUARANTEE PERFECT FIT.

Single Shirt ... $1.50. Six Shirts ... $7.80.

Boys' size, SIX for $6.00.

THIS SHIRT can be finished by any one competent to sew a straight seam, as it is only necessary to put in the sleeves and sew up the side seams. Send a collar or ready-made Shirt, of best quality, for TWO DOLLARS. Call and examine these Shirts, at

No. 93 Commerce Street (Up Stairs.)

B. N. WILKINSON,
Sole Agent.

oct9-1w

REMOVAL.

D. S. RICE,

WHOLESALE AND RETAIL

GROCER,

Has removed from his old stand on Court street

93 Commerce Street,

Where he will keep on hand a large and well selected stock of

Staple and Fancy Groceries,

PROVISIONS

And Plantation Supplies,

which will be sold at the

LOWEST MARKET PRICE.

MR. MARK CAMPBELL, of Lowndes county, is with this house, and will be pleased to meet his old friends and the public.

QUICK SALES, SMALL PROFITS.

oct7-1m

DANCING ACADEMY.

CONCERT HALL.

PROFESSORS J. B. SHERWOOD AND RUDOLPH HANSON will reopen their Dancing School for the season

TUESDAY, OCTOBER 21ST.

Ladies', Misses' and Master's' Class—Every Thursday, at 3 o'clock p. m., and Saturday at 10 a. m. and 1 to 2 p. m.

Gentlemen's Class—Thursday, Friday and Saturday, at 8 o'clock p. m.

TERMS—Three dollars per month, payable after the pupil has received the first three lessons.

All the latest fashionable Dances taught, including Waltz, Polka and the Boston Glide. Satisfaction guaranteed.

SOIREES every alternate Friday night, with a good Orchestra.

Music by Prof. Hanson. Instruction by Prof. Sherwood. oct10

REMOVAL.

GREEN B. MANLEY,

WHOLESALE AND RETAIL

GROCER,

Has Removed to

29 MARKET STREET,

Where he will be glad to see all his old customers and the whole community. He will keep the largest and choicest stock of

Staple and Fancy Groceries

Which he will sell at

LOWER PRICES than can be had elsewhere

Teas a Specialty.

oct10-1

CLOTHING! CLOTHING!

IMMENSE STOCK

LATEST STYLES!! FINEST QUALITY!!

LOWEST PRICES!!

J. T. McDONALD & CO.,

WHOLESALE AND RETAIL

CLOTHIERS!

AND DEALERS IN

FURNISHING GOODS.

Have received their

Fall and Winter Stock

—OF—

Men's and Boys' Clothing

—AND—

FURNISHING GOODS

—OF THE—

LATEST STYLES!

MOST ELEGANT PATTERNS!

SUPERIOR QUALITY!

HANDSOMEST NOVELTIES!

Ever Brought to this Market.

Additions will be constantly made of all the NOVELTIES and STYLES as soon as they appear in New York.

Dealing in nothing but MEN AND BOYS WEAR, and carrying by far the

Largest Stock

To be found in the market, we are confident of the ability to UNDERSELL ALL OTHERS.

ALL GOODS WARRANTED

as represented, and will be sold at ONE PRICE, and no DEVIATION.

J. T. McDONALD & CO.,

"The Clothiers,"

NO. 15 MARKET STREET, MONTGOMERY, ALABAMA.

$10 to $500. in Wall Street on call loans explained in book entitled: "Men and Methods of Wall Street," explaining everything. SENT FREE. JOHN BUCKLING & Co. Bankers and Brokers, 72 Broadway, New York.

CAUTION—NOTICE.—The Genuine Edition of LIFE AND LABORS OF **LIVINGSTONE.** (Including the "LAST JOURNALS,") unfolds vividly his 30 years strange adventures, also the curiosities, wonders and wealth of that marvelous country, and is absolutely the only new, complete work. Hence, IT SELLS; in fact, 12,000 first 7 weeks. Agents' success would astonish you, more wanted. Send for Terms and positive proof of genuineness. HUBBARD BROS., Pub's., 723 Sansom St., Philadelphia, Pa. 4w

WHEREVER IT HAS BEEN TRIED

JURUBEBA

has established itself as a perfect regulator and PURE REMEDY for disorders of the system arising from disorder or torpidity of the Liver and Bowels.

IT IS NOT A PHYSIC, but by stimulating the secretive organs, gently and gradually removes all impurities, and regulates the entire system.

IT IS NOT A DOCTORED BITTERS, but is a

VEGETABLE TONIC

which assists digestion, and thus stimulates the appetite for food necessary to invigorate the weakened or inactive organs, and gives strength to all the vital forces.

IT CARRIES ITS OWN RECOMMENDATION, as the large and rapidly increasing sales testify. Price One Dollar a bottle. Ask your druggist for it. JOHNSTON HOLLOWAY & Co., Philadelphia, Pa., Wholesale Agents. 4w

AGENTS WANTED.

Men or women, $24 a week. Proof furnished. Business pleasant and honor able with no risks. A 16 page Catalogue and Valuable Samples free. Do not delay, but write at once on postal card to F. M. REED, P. O. B. 31, New York.

$50 TO $10,000

Has been invested in Stock Privileges and paid

900 PER CENT PROFIT.

How to Do It" is in book on Wall St., sent free. TOWNSEND & Co., Bankers and Brokers, 72 Wall St., New York. 4w

FOR

Coughs, Colds, Hoarseness,

AND ALL THROAT DISEASES,

Use

WELLS' CARBOLIC TABLETS,

PUT UP ONLY IN BLUE BOXES.

A TRIED AND SURE REMEDY.

For sale by Druggists generally, and JOHNSTON HOLLOWAY & Co., Philadelphia, Pa. 4w

$10 to $500 invested in Wall Street often leads to fortune. A 72 page book explaining everything, and copy of the Wall Street Review, SENT FREE. JOHN BUCKLING & Co. Bankers and Brokers, 72 Broadway, New York. 4w

THE

Saturday Evening Post,

AN ILLUSTRATED WEEKLY.

The Oldest Literary and Family Paper in America.

A large eight-page journal, printed on fine white paper, and beautifully illustrated. Contains 48 columns of the choicest reading—powerful and pquant original and serial stories, from well-known writers of ability—in each number, with short stories from complete tales, sketches, essays and poetry, covering a wide range of literature, and each the best of its kind.

We shall also issue one double page illustrated and faction supplements, making the Post the largest and cheapest illustrated weekly published.

Terms for 1875. Postage free.

THE POST will be sent to any address, either singly or in clubs, as follows: Single copy, one year, one copy, four months, $4.00; six months, $1.50; one year, $7.00.

CLUBS—Five copies, one year, postpaid, $5.00; seven copies one year, $35.00; ten copies one year, $9.00, and an additional copy gratis to any one getting up the club. Additions may be made to clubs of seven and ten at the rate of $2.00 each.

Specimen copy free.

ACTIVE CANVASSERS WANTED in all sections of the United States, to whom liberal commissions will be paid, in addition to ONE HUNDRED DOLLARS IN GOLD PREMIUMS OF One Hundred Dollars in Gold to the agent who sends us the largest club by September 1, 1875.

Fifty Dollars in Gold to the agent sending the second largest list.

Twenty-five Dollars in Gold to the agent sending the third largest list.

If you want an agency, send for our special circulars, which gives full particulars and a sample copy free.

Address distinctly, and make money orders drafts and checks payable to the order of

WALKER & EGE, Publishers,
728 Sansom Street, Philadelphia.

BELMONT.

(EUROPEAN HOTEL.)

623 and 625 Washington St.

(OPPOSITE GLOBE THEATRE),

BOSTON.

This new and commodious Hotel, built by the late Gardner Lincoln, is now open to the public. It is complete in all the modern appointment—Passenger Elevator, Steam heat and running water in the Rooms. Bath and Toilet Rooms on every floor. Very centrally located, near the Common, all the horse cars of the Public Garden, and Southern and Western Depots, and numerous steamboat Lines. Horse Cars and Stages pass the City and Suburbs, connecting with all the Depots, pass the door continually.

Rooms, $1.00 per day and upwards, according to size and location.

An excellent Restaurant, at moderate prices. Your patronage is solicited.

SANBORN & HARDY.

WOLFFE, HERTZ & CO.,

General Collectors and Brokers,

—AND DEALERS IN—

Stocks, Bonds Coin,

—AND—

Exchange,

Corner Court Square and Court Street,

MONTGOMERY, ALA.

GOLD, STOCKS, BONDS, FOREIGN and DOMESTIC EXCHANGE bought and sold. COLLECTIONS made on all accessible points, and promptly remitted.

Mr. F. WOLFFE, formerly connected with Lehman, Durr & Co., and with a business experience of Thirty Years, will give his special attention to all collections, and having employed the most eminent counsel in the State as our legal advisors, we are confident that we can give satisfaction in all business entrusted to us.

PETERS'

Standard Music Books.

The following Music Books are acknowledged to be the best of their class. Parties sending us orders can secure them post-paid, by remitting us the marked price.

The best Piano Instructor is

Peters' Eclectic Piano School. Price $2.50

The Best Reed Organ Instructor is

Kinkel's New Method. Price, $2.50

The Best Instructor for the Violin is

Luddeke's School for the Voice. Price, $3.50

The Best Singing Class Books are

Fairy Echoes. ..... Price, 60 cents.

Song Echo. ..... Price, 75 cents.

Musical Chimes (Female Voices.) Price, $1.00

The Best Collection of Church Music is

Dressler's Selections for Church and Home. ..... Price, $1.50

The best Sacred and Secular Collection is

The Easter Tide (Mixed Voices.) Price, $1.50

The Best Glee Book is **The Ne Plus Ultra,** for Mixed Voices. ..... Price $1.50

The Best Glee Book for Male Voices is

The Sangerfest. ..... Price, $1.50

The Best Guitar Instructor is

Holland's New Method. ..... Price, $2.50

The Best Guitar Music is

The Amateur Guitarist ..... Price, $2.50

The Best Magazine of Vocal Music is

PETERS' HOUSEHOLD MELODIES Per Year, $1.00

Nos. 1, 2, 3, 4, 6, 7, 8 and 9 now ready, price 50 cents each.

The Best Magazine for Easy Piano Music is PETERS' PARLOR MUSIC.

Nos. 1 to 5 now ready. Price, 50 cents each.

The Best Magazine for Advanced Piano Players is LA CRÈME DE LA CRÈME. ..... Per Year, $1.00

Nos. 1 to 21 now ready. Price, 50 cents each.

Published and mailed, post-paid, by

J. L. PETERS, 843 Broadway,

sept9tf NEW YORK.

Samaritan Nervine,

THE GREAT NERVE CONQUEROR.

Cures Epileptic Fits, Convulsions, Spasms, St. Vitus' Dance, and all Nervous Diseases. The only known positive remedy for Epileptic Fits. It has been tested by thousands and has never been known to fail in a single case. Trial packages free. Enclose stamp for circulars giving evidence of cures. Address

DR. S. A. RICHMOND,
Box 741 St. Joseph, Mo.

11-12 1y

LOCAL AGENTS WANTED.

An Agent Wanted for each Town and County in the United States.

Parties desiring to act as agents must accompany their application by a letter of recommendation as to character and responsibility from and signed by the Editor of a newspaper published in the town or county for which agent proposes to act. The agency is to sell the bonds of the Industrial Exhibition Company.

Bonds $20 Each.

The Industrial Exhibition Company will furnish agents with Circulars, etc., etc.

Each newspaper published in the town where agent is located will receive an agency established, be given an favorable editorial, advertising such agency and the company, favorably explaining the plans, purposes and objects of the company. Such advertisements will continue in such papers as long as agency is successfully conducted.

The Industrial Exhibition Company is the firm to adopt the plan so long in use on the European governments of issuing bonds when the principle is made secure and the risk is less, but where the people can have for a small premium, the investment of $20 is sure to return to them $25 or $30—one dollar more than cost.—or the investment of a $20 bond may obtain a premium number of $50, $100, $250, $500, $1,000, $5,000 or $100,000. The interest, which is one-half, distributed to all the bondholders on the 1st of each month in this loan distributed by coupon. The purchaser of a bond knows he will receive back his investment, with a small rate of interest added, and in no case will it be of taking this small rate of interest, he has a chance in the above named premiums, which are simply the distribution of interest on the whole loan.

Each bond participates in four drawings each year, and in case a premium, when it is surrendered, the premium paid, and the bond cancelled

The Industrial Exhibition Company, under a special charter, granted by the State of New York, is given authority to issue these bonds. The Legislature of the State, recognizing the great benefits which will arise from the success of this enterprise, have exempted all the real estate and property of the company from taxation and assessments for five years, and has also conferred other great privileges.

Every American who understands the purposes of this company will, of a necessity, feel a pride in aiding it to a successful termination.

Each individual who buys a bond becomes an owner and an interested party, and when he views the structure erected with his money may say, "I aided to erect in our country the most magnificent building the world has ever seen, a palace which, in truth, represents the industry, energy and mechanical genius of the American people."

The manufacturers and the inventors of America are peculiarly interested in the success of this enterprise, for the reason that it is to be their home, where all their inventions and manufactures can be exhibited and sold.

The building will contain 5,320,000 square feet of space.

Purchasers desiring Bonds before an agency is established where they reside, will communicate direct with this office, from where they can be supplied.

Parties desiring to act as agents or to purchase bonds will address

INDUSTRIAL EXHIBITION CO.,
No. 12 East 17th Street,
BET. B'WAY & 5TH AVE.,
NEW YORK CITY.

NOTE.—All moneys by draft on New York or Express, or postal order—charges paid by sender.

NOTICE—

TAKEN UP on September 28, 1875, one large red COW, with a red spot on her nip, one ear sloped off, and a hole in the other. Also, one Heifer Calf, with crumply horns, one into the forehead. The owners can get them by paying for this notice and cost for keeping them.

WM. COX,
At Packett Springs.

oct7-2t

RICE, JONES & WILEY,

ATTORNEYS-AT-LAW.

No. 16 Perry St.,

MONTGOMERY, ALABAMA.

MADISON HOUSE

Barber Shop.

JOHN ROSS desires his old friends and all who visit the city to remember that his Barber Shop—first class in every respect—is fitted up in the latest style of fashion, and supplied with everything that a barber needs. Convenient to business generally. Come one, come all.

Se. 9-1m Respectfully, JOHN ROSS

THE BEST FARM PAPER.

THE NATIONAL LIVE - STOCK JOURNAL,

PUBLISHED AT CHICAGO.

Is the leading exponent of the Live Stock interests of the United States and Canada. It is published monthly, on fine, book paper, each number containing from 200 to 250 pages, and amounts to a page—furnishing in the course of a year over thirteen hundred columns of matter relating to Live Stock and Farming. Each number is elegantly illustrated with portraits of noted specimens of the various breeds, and is sent to the mails stitched and trimmed.

The JOURNAL is devoted exclusively to Live Stock, and has separate departments for each kind of Stock, as well as the Dairy, and no pains are spared to make it practical and complete in every department.

Generally, over half the products of the farm consumed on the farm, by the stock of different kinds. If the live stock is not adapted to the farm, or if it is improperly handled, the farm makes little or nothing. It is right here that money is made or lost on the farm, and it is a matter of the greatest importance to every farmer that he have a paper, devoted exclusively to the breeding and feeding of Live Stock, in which he is so large a part of his profits. Such a paper should be considered A Farmer's Business Paper."

TERMS—Single copies, one year, postage paid, $2.15; Clubs of five, postage paid, $1.95; Clubs of ten, with an extra free copy to person making up club of ten, postage prepaid, $15.00.

Address Letters—registering those containing money, unless in shape of postal order or draft—to GEORGE W. RUST & CO.,

ag26tf Lakeside Building, Chicago, Illinois.

TO THE TAXPAYERS OF THE

STATE OF ALABAMA!

We are now prepared to pay Taxes, CITY, STATE and County, in every section of the State of Alabama at a discount. Parties having LICENSES and TAXES to pay will find it to their advantage to communicate with us before making payments.

WOLFFE, HERTZ & CO.

City Money and Warrants for sale to pay City Licenses and Taxes.

WOLFFE, HERTZ & CO.

State Money and Warrants for Sale to pay Licenses, State and County Taxes.

WOLFFE, HERTZ & CO.

NOTICE.

We pay the highest price for CITY MONEY, CITY WARRANTS, STATE WARRANTS, and STATE MONEY.

9-6d1w1f WOLFFE, HERTZ & CO.

For

Coughs, Colds, Hoarseness,

AND ALL THROAT DISEASES

Use

WELLS' CARBOLIC TABLETS,

PUT UP ONLY IN BLUE BOXES.

A TRIED AND SURE REMEDY.

For sale by Druggists generally, and JOHNSTON HOLLOWAY & CO., Philadelphia, Pa. 4w

SHELL RAIL—DOUBLE TRACK!

BALTIMORE & OHIO R. R.

the only route by which holders of through tickets to New York and Boston are enabled to visit the cities of

BALTIMORE,
PHILADELPHIA,
NEW YORK and
BOSTON

the cost of a ticket to New York or Boston only with the privilege of visiting

Washington City Free!

It is the ONLY ROUTE from the West to Washington City without a long and tedious transfer through Baltimore.

The only line running magnificent day cars and

PULLMAN'S PALACE

Drawing-Room Sleeping Coaches

from St. Louis, Louisville, Cincinnati and Columbus to Baltimore and Washington without change.

Tickets for sale at all Ticket Offices in the South and West.

J. M. COLE, Gen'l Ticket Agent, Baltimore, Md.

SIDNEY B. JONES, Gen'l Pass. Agent, Cincinnati, O.

A FORTUNE IN IT. Every family buys it. Sold by Agents. Address, G. S. WALKER, Erie, Pa. 4w

WARRANTED FIVE YEARS!

It requires no Instructions to run it. It can not get out of order.
It will do every class and kind of work.
It will sew from Tissue Paper to Harness Leather.
It is as far in advance of other Sewing Machines in the magnitude of its superior improvements, as a Steam Car excells in achievements the old fashioned Stage Coach.

Prices made to suit the Times,

Either for Cash or Credit.

Send for illustrated Catalogue of STYLES and PRICES. } AGENTS WANTED.

Address: WILSON SEWING MACHINE CO.

CLEVELAND, OHIO, CHICAGO, ILL., NEW YORK, N. Y., NEW ORLEANS, LA., ST. LOUIS, MO.

BLOUNT SPRINGS

Great Southern Summer Resort.

The JACKSON HOUSE, at Blount Springs, Ala., will be open for the reception of guests on the 20th of May, and then remains open for the balance of the year.

The waters from these springs are highly recommended by eminent physicians and chemists for those suffering from blood, bowel and liver affection. It purifies the blood, and invigorates the feeble and debilitated. For rheumatism, nervous diseases, dyspepsia, scrofula, and urine affection of females, etc., it is unsurpassed.

Good hunting and fishing grounds convenient. Dogs and guns kept for use of guests free of charge. Good livery turnouts for riding can be had at moderate rates.

Special attention given to the comfort of invalids.

These Springs are on the South and North Alabama Railroad, 22 miles south of Decatur, and 22 miles north of Birmingham, Ala., in a high and romantic region of country. The mountain scenery is beautiful and location healthy.

Visitors step from the cars to the platform of the hotel. No stopping or locking, riding by private conveyance to get to the Springs.

If you wish to restore health, have a good time or a quiet retreat, come and spend the summer at Blount Springs.

Reasonable table rooms furnished in cottages or hotel, by

J. D. TOWNER,
Proprietor.

ARTIFICIAL LIMBS of the best patents at reduced prices. Each leg may be fully tested before payment is required. Special inducements to both Northern and soldiers in the South. For circulars address

CHAS. M. EVANS, Manufacturer,
152 W. 4th st., Cincinnati, O.,
or S. W. cor. Market and 4th, Louisville, Ky.

First premium wherever exhibited. 9-3d1wly

Great Medical Book

and Secrets for Ladies and Gents.

Sent free for two stamps. Address

DR. LOUIS MEDICAL INSTITUTE,
1-12ly St. Joseph, Mo.

"THE SOUTHWEST,"

(Established 1870.)

A Representative Paper of the West and South.

Largest circulation of any paper in the Great Southwest. Only $2 per Year. Send 10 cents for specimen copies, giving name of paper in which you read this advertisement. Address

Z. D. GILLESS, Pub., "The Southwest,"
2 & 10 Springfield, 7 St. Louis, Mass.

S.S. PAPERS FREE!

The Little Sower (Chicago), Hand-Sower (Boston), Sunday School Times (Phila.), Child's Paper, Sunday-School Banner, Sunday-School Monthly (Boston), Sunday-School Messenger, Monthly (one year), all free.

The Morning Watch—Lesson Paper, contains hints, hints, notes, outlines and lessons. 8pp, 50 per year.

The Lesson Leaves—8 pages monthly, with each issue in one separate lesson subject in the words of 10 people's ex. 8d per 100, 50 per year. All these papers for the rest of 1875 to those subscribing now. Specimens free.

W. W. DOWLING, Publr., Indianapolis, Ind.

THE GREAT

English Remedy.

The Cordial Balm of Syricum and Tonic Pills.

Nervous Debility,

However obscure the causes may be which contribute to its production, debility is disease—prevalent, alarming, and fearfully destructive to our adult population, it is an undeniable fact that day by day, and year by year, we witness a most frightful increase of persons afflicted from the slightest neuralgia to the most grave and extreme forms of

NERVOUS PROSTRATION.

It is of the highest importance, then, that individuals should be able to judge for themselves by their own feelings, if and to what extent they are affected by this fearful enemy to health, comfort and even life itself, if left to run its course unchecked, by the early and prompt application of curative remedies.

NEWBERG, Nov. 6, 1874.

DR. LOTHROP: Will you have the goodness to send me a further supply on the Balm of Syricum and Tonic Pills, as I am nearly out? I have now been taking it about five months, and have every reason to be satisfied with its effects. You know that I commenced taking it with a good deal of doubt about it doing me any good, as I had so long been accustomed to the use of opium. I thought that nothing short of the drug itself could ever satisfy me; or, rather, I had come to the conclusion that I must continue the opium, and my only hope was that your medicine would furnish merely an antidote to its surrounding effects. I never for a moment dreamed that the Cordial Balm was going to cure me of the desire for opium. But I believe it will. I have no craving desire for it now. When I left it off and took the Balm, I broke the System down for opium began to grow less and less. Sometimes I would have a desire to take it, but a desire to again realize what I used to feel, and the glorious visions I realized—but I would always simply the distribution or interest on the whole loan. Gratefully yours, N. GREGORY.

WHOLESALE AGENTS.

John F. Henry & Co., New York City.
Weeks & Potter, Boston, Mass.
G. L. Claflin & Co., Providence, R. I.
Sisson & Butler, Hartford, Ct.
Tallcot Bros., Hartford, Ct.
Van Schaack, Sedgwick & Co., Chicago, Ill.

If your Druggists have not got them and they will not get them for you from any of the above wholesale drug-gists, send to

DR. G. EDGAR LOTHROP, Proprietor, may be confidentially consulted by mail or otherwise, free of charge, at his office, No. 14a Court street, Boston, Mass. 7-24tly

THE ALABAMA

Deaf, Dumb and Blind Institute.

Exercises of this Institution, located at Talladega, will be resumed on Monday next, October 4th. J. H. JOHNSON,
oct13dtf Principal.

CHARLES PELHAM,

ATTORNEY AT LAW,

WASHINGTON, D. C.

Prompt attention given all business requiring professional services at the National Capitol. P. O. B. 656. 018 ag21 3m

PREMIUMS FOR FIELD CROPS

OFFERED BY THE

EXECUTIVE COMMITTEE

OF THE

STATE FAIR

The following premiums are announced in advance of the publication of the Premium List, in order to afford ample notice to parties desiring to enter as competitors:

GRANGE PREMIUMS.

To the Grange making the best exhibition in merit and variety of field crops.... $50 00
To the Grange making the best exhibition, in merit and variety, of Horticultural Products. 100 00

FIELD CROPS.

1.	For the best acre of Cotton	$50 00
2.	" " " Corn (upland)	25
3.	" " " Corn (bottom)	25
4.	" " " Oats	25
5.	" " " Wheat	25
6.	" " " Rye	25
7.	" " " Barley	25
8.

THE WORLD RENOWNED
WILSON
RECEIVED THE
GRAND PRIZE
MEDAL.
VIENNA, 1873.

IVE YEARS!
It can not get out of order.
work.
Lock to Harness Leather.
Machines in the magnitude of
Car excells in achievements
Hogs Coach,
it the Times,
Credit.
AGENTS WANTED.
ING MACHINE CO.
NEW YORK, N. Y.,
ST. LOUIS, MO.

UMS FOR FIELD CROPS
OFFERED BY THE
ECUTIVE COMMITTEE
OF THE
TATE FAIR

GRANGE PREMIUMS.

For the best exhibit $100 00

FIELD CROPS.

For the best exhibit of Cotton $50 00
Corn (uplands) 25
Corn (lowlands) 25
Wheat 20
Barley 20
Oats 20
Sugar Cane 20
Rice 20
Broom Corn 20
Irish Potatoes 20
Sweet Potatoes 20
Peas 20
Turnips 20
Ground Peas 20
Clover Hay 20
Lucerne Hay 20
Native Grass Hay 20
Millet Hay 20
Pea Vine Hay 20
Corn Forage 20
Cotton Seed 20
Broom Millets 20

CROPS BY BOYS.

For the most valuable crop
raised by boy under twenty $20 00
For second best crop raised
by boy under twenty 10 00
For the third best crop raised
by boy under twenty 5 00

SMALL FARMS.

For best one horse farm $50 00
For best two horse farm 100 00

Premiums in agriculture.

For the most reliable experiment conducted $50 00
For the most reliable experiment conducted and reported to the Executive Committee by 50 00

SAMPLE OF CROPS.

Samples will be limited to the State o
and must be procured by some compe-
tent person, who will make affidavit of the accu-
rate manner in which the measurement, and
the manner in which must be
made. Samples must be on exhibition
when making the award,
accompanying entries for
the character of the
preparation, the kind, quantity
and time of planting, kind
of cultivation and implements
used, &c.
We will present their statements in
writing in as brief and clear as possi-
ble to the Executive Committee of the
Hon. WILL CHAMBERS, Chairman.

GOMERY ICE COMPANY

E FACTORY has been enlarged and
ipped
URE ARTICLE OF ICE
ity to consumers, and to dealers,
Y LOWEST PRICE!
ERS MADE TO ANY POINT
ding rates at special low rates of
GE AND PACKING FREE
D. P. WEST.
3m
LE AND RELIABLE

NINGS!
on and Restaurant
ular establishment has
ed, more complete than
ains to make it retain the
ion and Restaurant in the
ce of several years' wa-
ing to the old customers and to
ers will be conducted on a style
ed to the establishment
Fish, Oysters and Meats
the market affords.
ers will find the best WINES AND
ways on hand.
guaranteed.
DAVID FLEMING, Proprietor.
No. 17 Court Street.

GOMERY FEMALE COLLEGE.
Institution, which comprises three De-
ARY,
INTERMEDIATE,
and COLLEGIATE,
on the FIRST MONDAY IN OC
with its full faculty
ing terms, etc., apply to
Hon. THOMAS G. CHILTON
Principal.
TAX-PAYERS.
on the 15th day of OCTO-
ion a discount of four per cent on
ounty Taxes and Sinking Fund Tax,
three per cent on same taxes for
ember, and two per cent for De-
PAT ROBINSON,
Tax Collector.

GOING OUT WITH THE TIDE.

Row gently here, my gondolier,
Close to the wall of gray sea-wet,
Where the rock-pools are set
Like mirrors in the cleft.
Here, in my sunlit nook,
Where the sea-blooms flower,
Where the little wavelets run,
I'll take in all with the tide.

Farewell, my darling wife,
And my dear children four!
Kiss them all for me,
And tell them I'll be home
Before the sun has crossed
The zenith of the sky.
Here's a chill rain through our hearts, wife,
Here's harbor for both mom
Here's keel to sail or yours, wife,
Here's the old home!

Here's more than the sea, wife,
Here's more than the sea,
Here's a love that will bring you
And many a sweet kiss for me.

Here's a still

DAILY STATE JOURNAL.

SATURDAY, - OCTOBER 16, 1875.

BE sure that you get a copy of to-morrow's JOURNAL.

MUDDY and sloppy yesterday.

COTTON was rather lively yesterday, during the afternoon. The price ranged from 12¼ to 12¾ for low middlings.

HON. SAM F. RICE returned home yesterday from a tour of legal business to an interior court house.

COURT street, up in "Jerusalem" yesterday, was a perfect hive of industry, and the merchants along that section were crowded with country customers.

WHAT on earth is the matter with the mails? Here we have the Selma *Times* three days on the route. We need more fast trains.

THE Mayor's court was a complete waterhaul yesterday morning. Not a dollar was realized for the municipal treasury.

DAILY TRAINS.—We received a notice yesterday from M. B. Dunham, Superintendent of the Montgomery and Eufaula Railroad, informing us that "mail trains" on that road will run daily hereafter.

YESTERDAY morning when our business men arose to enter upon their daily duties, they were surprised, some of them, to find that a rain had visited us during the night. "Old Probs" can never give us information when we need it.

YESTERDAY Mr. R. W. Offutt presented us with *Harper's Weekly* forty eight (48) hours in advance of the usual time. Offutt is a fast man in that respect, and will stand at the head of the fast mail service.

MR. T. H. WATTS, JR., who was injured by being thrown from a buggy on the day the Convention adjourned, has so far recovered from his injuries as to be able to walk about the streets. His many friends will be glad to know he is out again.

WHENEVER a hackman attempts to drive over an iron post, he should remember the "true inwardness" of the feat consists in the eternal fitness of things. Now, if an iron post is in the way of hacks, let the hack driver petition the city fathers to have them pulled up and sold for scraps.

"A BOLT of lightning struck a tree in front of a Louisville Alderman's house the other night, and in his fright the Alderman remarked: 'Hold on, I'll restore the money.'"—*Alabama State Journal.*

Now, what particular Alderman do you refer to?—*Louisville Commercial.*

One of the Baxter, Air Line Bonds Aldermen, of course.

PERSONAL.—Our old friend Mr. Reau Campbell, recently of Atlanta, arrived in this city yesterday, to establish his headquarters here as the Agent of the Memphis and Charleston Railroad. He will be found at the office of Messrs. Hough & Benson, under the Exchange. We take pleasure in commending him to popular favor.

NOTHING was done in the City Court yesterday, save in the matter of arguing some demurrers. Judge Mimms is pushing the business of the court as rapidly as possibly, as there are quite a large number of criminal cases on the docket. The Grand Jury is still at work investigating the condition of morals of the county, and have not yet presented any important indictments.

ADVERTISE your goods in Sunday's JOURNAL. Not less than three to four thousand substantial people read the STATE JOURNAL on Sunday. Most of these readers are needing something which merchants have, and they would prefer to buy from those who advertise on the ground that they would be satisfied such a merchant is a liberal dealer. Advertising has made many poor men millionaires. Try it.

WE learned yesterday that Mr Lewis, the murdered juror of Chilton county, in a moment of consciousness after being shot, said that Martin Bates had murdered him. Mr. Bates was arrested and will undergo an examination. The grand jury is probing the matter, and we truly hope that the guilty party may be ferreted out. Judge Smith of this city is holding his court at Clanton.

LAW CARD.—Particular attention is respectfully invited to the law card of Judge Charles Pelham, on the fourth page of this morning's JOURNAL. He is attending with promptness and fidelity to all claims before the Departments and the courts at Washington, and being familiar with the routine necessary to secure attention to official claims is enabled to render very substantial services to the public. Address P. O. Box, 686, Washington, D. C.

THE Tallassee Manufacturing Company is being investigated before Chancellor Austill. In the Chancery Court yesterday some interesting evidence was brought out, which we would be glad to print, had we the space to spare. The works are now doing well, we believe, and if the Company can only get out of the present depression, the stock will soon run up to a tempting standard. These factories ought to be encouraged and supported, and no one should be advised to carry them into the courts to be harrassed, on small claims. Our people are too much given to the evil of seeking satisfaction in the courts when they fancy they are sometimes aggrieved. It is almost ruin to bind up our factories with injunctions. Give them full play.

I. O. R. B.

Grand Ball at Standard Club Hall.

We have received an invitation to attend the grand opening ball of the I. O. B. B. Emanuel Lodge, No. 103, at Standard Club Hall, Thursday evening, October 21, 1875. The readers of the JOURNAL will remember that some of the most entertaining and recherche balls have been those of this worthy order at the Standard Club, and we feel assured the forthcoming event will be one equally pleasant and enjoyable. The committee of arrangements consists of Messrs. E. Kuhlman, David Weil, M. L. Moses, M. Kahn, H. W. Bernheim, Louis Loeb and M. Mohr, names that are a guarantee to all our readers.

SUNRISE AND SUNSET.

The Law in Regard to Agricultural Products.

Our readers will remember that Col. Hal T. Walker was arrested some days since charged with a violation of the act of the last Legislature relative to the sale of agricultural products. There were several other gentlemen arrested with Col. Walker, arraigned before Mr. Justice Wright. The trial came on yesterday, and after hearing the evidence in the several cases, Col. Walker was discharged, there being nothing alleged against him which came within the purview of that act. Mr. Henry Potts was bound over to the city court, and will, no doubt, be investigated at once by the grand jury now in session. Mr. Adolph Dreyspring who was also arrested was bound over, while his son, Adolph, Jr., was discharged.

These cases have excited no little interest amongst the farmers of this vicinity, and we shall look forward with anxiety as the result of the trials before the juries of the county. The law was enacted to protect our farmers in their property, and to prevent the depredations upon crops which have in the past nearly impoverished some of our people. Those guilty of violations of this law should be punished to the fullest extent, and we shall soon have no "crop thieves"—as they are known. In the present cases we know nothing of the facts beyond what were brought out on the preliminary examinations.

REMINISCENCE.—The pleasures of reminiscence may well be compared to the effects produced by music. In the language of Ossian, "music, like the memory of joys that are past, is sweet, yet mournful to the soul." Not only is there a striking similarity in their effects, but music, more than anything else, seems endorsed with almost magic power to arouse within us those bright trains of retrospection on which our minds may feast with delight and satisfaction. The following incident most beautifully illustrates this fact:

On one occasion John Howard Payne, the author of "Home, Sweet Home," that dear old song which finds a response in every feeling heart, was in the city of London under peculiar circumstances. He had just received his dismissal from a consular position at ——, and was under the influence of one of those dark and bitter moods which at times overwhelm the human heart and fill it with thoughts of self-destruction. It was a stormy night in winter; a cold, piercing wind was howling through the air, and the driving sleet forced all humanity to shelter. Without money or friends he was alone, and traversing the dark and dangerous streets of the great metropolis. He strode on, heedless of the storm without, so great was the storm within his own bosom, and stood at length before a splendid mansion blazing with a thousand lights, where the votaries of fashion and wealth were met to hold high carnival of pleasure. He paused, listened for a moment to the murmur, and a bitter smile came to his lips. Then, leaning against a wall on the opposite side of the street under the dim light of the street lamp, he watched the gay and joyous crowd of revelers passing to and fro, and contrasting their joy and mirth with his own sadness and distress, fierce and anguished feelings rose in his breast. He was on the point of turning away from the spot when suddenly a hush fell upon the brilliant scene. A female form crossed the room; he heard a few preliminary notes of an instrument, and then there came to his ear, in tones of most bewitching melody, the sad yet beautiful words of *his own song.* He listened breathlessly till the last note died upon the air, and then, in the darkness and the storm, he bowed his head upon his hands and wept, while the dear memories of the past sweet thoughts of distant home and country rose and dispelled the darkness which but a moment before had enshrouded his soul.

STAMPING LEGAL DOCUMENTS.—The following correspondence, which we find in our Georgia exchanges, may be of interest to some of the readers of the STATE JOURNAL:

CENTRAL GEORGIA BANK,
MACON, GEORGIA, October 7, 1875.

Andrew Clark, Esq., Collector of Internal Revenue:

DEAR SIR:—Is the act requiring stamps on legal documents still in force? If not, when was it repealed? And has there been any provisions made for affixing stamps to such documents where it has been neglected by the makers or holders of the same? Can either party affix the stamps? An early reply will oblige.

Yours, very truly,
R. W. JEMISON, JR., Cashier.

UNITED STATES INTERNAL REVENUE,
COLLECTOR'S OFFICE,
SECOND DISTRICT, GEORGIA,
MACON, October 9, 1875.

R. W. Jemison, Esq., Cashier Central Georgia Bank:

SIR.—In reply to yours of the 7th inst. you are informed that deeds, mortgages, etc., dated between July 1, 1875, and October 1, 1872, require revenue stamps.

An act of the Forty-third Congress, approved June 23d, 1874, extended the time to January 1st, 1876, for stamping unstamped legal documents, and the stamps can be affixed on or before that date without the penalty prescribed by law.

Under the act above referred to, the Collector of Internal Revenue, a judge or clerk of a court of record can affix the stamps—the latter having to certify as to date of affixing. Either the party making or holding the paper can have it stamped as indicated above until after January 1st, 1876; then they must be affixed by the Collector, and the former law complied with.

Very respectfully,
ANDREW CLARK, Collector.

We clip the folllowing from the Tuskegee *News* of yesterday:

We neglected to mention the removal of our friend J. D. McMullen to Montgomery, Alabama, to engage in business in that city in the large establishment of LeGrand & Co. He has lived in Tuskegee many years, and as we thought had become a fixture. Not so however, and Montgomery's gain is our irreparable loss. Mr. McMullen is a good, cleaver fellow, and his many friends regret the necessity for a change. This enterprising house is lucky in securing his services, for as a salesman he has no superior. We wish him unbounded success.

WHY NOT.

Eugene—Come sit upon the shelly shore
And hear the mighty ocean roar.

Augusta—I can't sit down, you silly, goose,
Because I'd bust my back-pin loose.

A smart writer complains that "forty girls will run after a snob with a gold-headed cane, where one will shy up to a fellow with sound horse sense." Even if such is the case, there is no chance for the horse sense fellow to get left; he will find a girl who is not running after any one.

The power of love receives fresh illustration in the case of Miss Kingsmore, a respectable young lady of Madison, Wis., who, to keep her lover from prison, committed perjury. When her offense was made clear she wept bitterly, saying: "I loved him and wanted to save him."

Local and Business Notices.

WM. SNAEL, the enterprising dealer in oysters, fish and fruits, has just received a splendid lot of California Pears, carefully wrapped in paper, which are the finest ever brought to this city. He will receive oysters daily, and sell them at 75 cents per hundred. tf

L. ADLER, at his Sample Room, on Court street, has fitted up an oyster stand, and will sell the choicest and largest Plant Oysters at 40 cents per dozen, with all the condiments, etc. tf

JOE ROBINSON, the champion of the Fish and Oyster trade, has received a splendid lot of the finest Oysters in the shell and in cans, on ice, which he will sell very low at the ice house of D. P. West. tt. & s.

THE highest price paid for cotton seed at Keplinger's steam ginnery. tf

Sewing machines of all styles and all kinds of sewing machine fixtures, threads and silks, and the celebrated, domestic paper pattern for the ladies, are sold by G. L. Werth & Co., at their new stand, No. 100 Commerce street.

JOE ROBINSON, the original Oyster and Fish dealer, will keep constantly on hand the finest and freshest Fish and Oysters in the market. Remember the place is the ice house of D. P. West. tt. & s.

NEWS AND MUSIC DEPOT.

Paul Sanguinetti, at No. 22 Market street, has opened a news and music depot, where he will keep all the literary and news papers and the latest sheet music. He will also keep a large stock of stationery and fancy articles. A good stock of the finest brands of tobacco and cigars will always be on sale at the very lowest prices.

TO PLANTERS.

Why will you sell cotton at present low rates (under the cost of production) when Gilmer & Donaldson offer you almost its value and hold it a reasonable length of time, at less rates of storage and less rates of interest than any other house, which they assure us. We believe they mean what they say.

WANTED.—A small house, two or three rooms, is wanted. Any one having such a house to rent can find a tenant by applying at this office.

MAKE money by selling your cotton seed at 12½ cents per bushel to Keplinger, at his steam ginnery. tf

SELL your cotton seed at 12½ cents per bushel to E. F. Keplinger, at his steam ginnery. tf

A NEW ESTABLISHMENT—CITY HALL SALOON.—Phillip Preiss has opened a first class saloon in the new city building. He will keep none but the very choicest wines, liquors and cigars. The popular and polite gentleman, Charles Rosenstihl, manager and clerk, will be pleased to meet his old friends. All who desire a pure article, and wish to enjoy a pleasant hour, should call. Their lager beer is superior to any in the city, and is always on ice. oct5-10t

FIVE MILLION CIGARS

smoked in the United States daily. Don't pay 10 or 15 cents each. We can sell you No. 1 cigars for 5 cents each.

R. W. OFFUTT,
City Building, next to Post Office.
10 5 1w

New Advertisements.

Committee Meeting

ROOMS REPUBLICAN EX. COMMITTEE,
MONTGOMERY, October 14, 1875.

The members of this Committee are hereby notified that a meeting of the committee will take place at the Court-House at 12 o'clock M., on WEDNESDAY, Oct. 20, 1875. A full attendance is desired, as business of great importance is to be transacted.

By order of the Committee:

ROBERT BARBER,
Chairman.
T. C. BINGHAM, Secretary. oct15dtd

OYSTERS—

J. A. Diaz & Co.,

The Pioneers of Cheap Prices,

are now receiving daily the finest Grand Bay Plants and Biloxi Reef Oysters, which they will dispose of at the following low prices:

Reefs, per hundred ..... 75c.
Plants, per hundred..... $1 75.

Liberal rates to dealers. Send for our Price List.

THEATER BUILDING, Monroe St.
oct 14 d3m

THE OFFICE

SALOON,

UNDER THE ADVERTISER BUILDING.

THIS popular and handsome resort has been refitted for the winter season. Nothing but the Choicest WINES AND LIQUORS will be sold. In consideration of the scarcity of money, the prices have been reduced to correspond with the times.

AN OYSTER STAND

Has been added to the saloon, and will be kept by the great oyster dealer, JOE ROBINSON, where the finest oysters will be served, in every style, at low prices.

THE SALOON AND OYSTER STAND will be kept open ALL NIGHT for the accommodation of the public.

OYSTERS! OYSTERS!! FISH! FISH!!

IN CANS AND IN THE SHELL

JOE ROBINSON,

"The Original Oyster Dealer."

Is ready to supply dealers and families with the choicest PLANTS and REEF OYSTERS and FRESH FISH, direct from the beds at Biloxi, Miss., at the following prices:

Plants, per hundred..... $1 75.
Reefs, per hundred..... 75.

Liberal reductions will be made in the price of Fish and Oysters to dealers on application for our price list. JOE ROBINSON,
(Successor to D. P. WEST) Monroe street.

CLOTHING HOUSE!!

LATEST STYLES! LOWEST PRICES!

L. YOUNG,

(Rich's Old Stand,)

Has just returned from the Eastern cities with a large and well selected stock of

Men and Boys' Clothing

of the latest styles and best quality. Also a full assortment of FURNISHING GOODS, HATS, CAPS, UMBRELLAS, NOTIONS, &c.

I have made arrangements to keep special lines of low priced goods. I have suits from FOUR DOLLARS upward. Shirts, Undershirts and Drawers, at 50 cents each; Handkerchiefs, Socks and cloth-faced Collars, at 10 cents. I am determined to sell goods at LOWER PRICES than ever offered in this city.

L. YOUNG,
Corner Market and Court Streets,
Under Advertiser Building.

KEEP'S PATENT
PARTLY-MADE

DRESS SHIRTS!

ONLY ONE QUALITY,
THE VERY BEST.
ALL SIZES,
ELEGANT STYLES.

GUARANTEE PERFECT FIT.

Single Shirt .... $1.30. | Six Shirts .... $7.80.
Boys' size, Six for $6.00.

THIS SHIRT can be finished by any one competent to sew a straight seam, as it is only necessary to put in the sleeves and sew up the side seams. I sell a complete ready-made Shirt, of best quality, for TWO DOLLARS. Call and examine these Shirts, at

No. 29 Commerce Street (Up Stairs.)

B. N. WILKINSON,
oct19-d2w Sole Agent.

REMOVAL.

D. S. RICE,

WHOLESALE AND RETAIL

GROCER,

Has removed from his old stand on Court street

95 Commerce Street,

Where he will keep on hand a large and well selected stock of

Staple and Fancy Groceries,
PROVISIONS
And Plantation Supplies,

which will be sold at the

LOWEST MARKET PRICE.

MR. MARK CAMPBELL, of Lowndes county, is with this house, and will be pleased to meet his old friends and the public.

QUICK SALES, SMALL PROFITS.
oct7-d1m

DANCING ACADEMY.

CONCERT HALL.

PROFESSORS J. B. SHERWOOD AND RUDOLPH HANSON will reopen their Dancing School for the season

TUESDAY, OCTOBER 21ST.

Ladies', Misses' and Masters' Class—Every Thursday, at 3 o'clock P. M., and Saturday at 10 A. M. and 2 1-2 P. M.

Gentlemen's Class—Thursday, Friday and Saturday, at 8 o'clock P. M.

TERMS—Three dollars per month, payable after the pupil has received the first three lessons.

All the latest fashionable Dances taught, including the Waltzes and the Boston Glide. Satisfaction guaranteed.

SOIREES every alternate Friday night, with a good Orchestra.

Music by Prof. Hanson. Instruction by Prof Sherwood. oct10

REMOVAL.

GREEN B. MANLEY,

WHOLESALE AND RETAIL

GROCER,

Has Removed to

29 MARKET STREET,

Where he will be glad to see all his old customers and the whole community. He will keep the largest and choicest stock of

Staple and Fancy Groceries

Which he will sell at

LOWER PRICES than can be had elsewhere

Teas a Specialty.
oct3-tf

CLOTHING! CLOTHING!

IMMENSE STOCK

LATEST STYLES!! FINEST QUALITY!!

LOWEST PRICES!!

J. T. McDONALD & CO.,

WHOLESALE AND RETAIL

CLOTHIERS!

AND DEALERS IN

FURNISHING GOODS,

Have received their

Fall and Winter Stock

—OF—

Men's and Boys' Clothing

—AND—

FURNISHING GOODS

—OF THE—

LATEST STYLES!
MOST ELEGANT PATTERNS!
SUPERIOR QUALITY!
HANDSOMEST NOVELTIES!

Ever Brought to this Market.

Additions will be constantly made of all the NOVELTIES and STYLES as soon as they appear in New York.

Dealing in nothing but MEN AND BOYS WEAR, and carrying by far the

Largest Stock

To be found in the market, we are confident of the ability to UNDERSELL ALL OTHERS.

ALL GOODS WARRANTED

as represented, and will be sold at ONE PRICE, and no DEVIATION.

J. T. McDONALD & CO.,

"The Clothiers,"

NO. 15 MARKET STREET, MONTGOMERY, ALABAMA.
dtf

LOCAL AGENTS WANTED.

An Agent Wanted for each Town and County in the United States.

Parties desiring to act as agents must accompany their application by a letter of recommendation as to character and responsibility from and signed by the Editor of a newspaper published in the town or county for which agent proposes to act. The agency is to sell the bonds of the Industrial Exhibition Company.

Bonds $20 Each.

The Industrial Exhibition Company will furnish agents with Circulars, etc., etc.

Each newspaper published in the town where agent is located will, as soon as agency is established, be given an advertisement, advertising such agency and the company, and fully explaining the plans, purposes and objects of the company. Such advertisement will continue in such papers as long as agency is successfully conducted.

The Industrial Exhibition Company is the first to adopt the plan so long in use by the Euro ean governments of issuing bonds when the principal is made secure and not risked, but where there is a chance for a large premium, an investment of $20 is sure to return to the investor $1—and could far more than cost—and the holder of a $20 bond may obtain a premium either of $50, $100, $250, $500, $1,000, $3,000, $7,000, $10,000, $25,000 or $100,000. The interest, which is ordinarily distributed to all the bondholders pro rata, is in this bond distributed by chance. The purchaser of a bond knows he will receive back his investment, with a small rate of interest added, and in consideration of taking this small rate of interest, he has a chance in the above named premiums, which are simply the distribution of interest on the whole loan.

Each bond participates in four drawings each year, until it has drawn a premium, when it is surrendered, the premium paid, and the bond cancelled.

The Industrial Exhibition Company, under a special charter granted by the State of New York, is given authority to issue these bonds. The Legislature of the State, recognizing the great benefits which will arise from the success of this enterprise, have exempted all the real estate and property of the company from taxation and assessments for five years, and has also conferred other great privileges.

Every American who understands the purposes of this company will of a necessity, feel a pride in aiding it to a successful termination.

Each individual who buys a bond becomes an owner and an interested party, and when he views the stupendous interest with his money can say, "I did my part to erect in our country the most magnificent building the world has ever seen, a palace which, in truth, represents the industry, energy and mechanical genius of the American people."

The manufacturers and the inventors of America are peculiarly interested in the success of this enterprise, for the reason that it is to be their home, where all their inventions and manufactures can be exhibited and sold.

The building will contain 5,020,000 square feet of space.

Purchasers desiring Bonds before an agency is established where they reside, will communicate direct with this office, from where they can be supplied.

Parties desiring to act as agents or to purchase bonds will address

INDUSTRIAL EXHIBITION CO.,
No. 11 East 17th Street,
BELLEVUE & 5th AVE.,
NEW YORK CITY.

NOTE.—All moneys by draft on New York, or Express, or postal order—charges paid by sender. s20w

NOTICE—

TAKEN UP on September 28, 1875, one large red COW, with a red spot in her hip, one ear sloped off, and a hole in the other. Also, one brindle COW, with crumply horns run into her forehead. The owners can get them by paying for this notice and cost for keeping them.

W. G. COX,
At Pickett Springs.

RICE, JONES & WILEY,

ATTORNEYS-AT-LAW.
No. 16 Perry St.,
MONTGOMERY, ALABAMA.

MADISON HOUSE

Barber Shop.

JOHN ROSS desires his old friends and all who visit the city to remember that his Barber Shop—first class in every respect—is fitted up in the latest style of fashion, and supplied with everything that a barber needs. Convenient to business generally. Come one, come all.
Se. 6-1m Respectfully, JOHN ROSS.

THE BEST FARM PAPER.

THE NATIONAL LIVE - STOCK JOURNAL,

PUBLISHED AT CHICAGO.

Is the leading exponent of the Live Stock interests of the United States and Canada. It is published monthly, on fine, book paper, each number containing from 96 to 40 pages, three columns to a page—furnishing in the course of a year over fifteen hundred columns of matter relating to Live Stock. Each number is elegantly illustrated with portraits of noted specimens of the various breeds, and is sent to the mails stitched and trimmed.

The JOURNAL is devoted exclusively to Live Stock, and has separate departments for each kind of Stock, as well as the Dairy, and no pains are spared to make it practical and complete in every department.

Generally, over half the products of the farm is consumed on the farm, or live stock of different kinds, or the live stock of the right kind and judiciously handled, the farm is likely making money. If the stock is not adapted to the farm, or if it is improperly handled, the farm makes little or nothing. This right here that money is made or lost on the farms, and it is a matter of the greatest importance to every farmer that he have a paper devoted exclusively to the breeding and feeding of Live Stock, in which he is so largely interested. Such a paper should be considered "A Farmer's Business Paper."

TERMS—Single copies, one year, postage paid, $1.50; Clubs of five, postage paid, $7.50; Clubs of ten, with an extra free copy to person making up club of ten, postage prepaid, $13.

Address Letters—registering those containing money, unless in shape of postal order or draft—to GEORGE W. RUST & CO.,
ag5tf Lakeside Building, Chicago, Illinois.

TO THE TAXPAYERS
OF THE
STATE OF ALABAMA!

We are now prepared to pay Taxes, CITY, STATE and County, in every section of the State of Alabama at a discount. Parties having LICENSES and TAXES to pay will find it to their advantage to communicate with us before making payments.

WOLFFE, HERTZ & CO.

City Money and Warrants for sale to pay City Licenses and Taxes.
WOLFFE, HERTZ & CO.

State Money and Warrants for Sale to pay Licenses, State and County Taxes.
WOLFFE, HERTZ & CO.

NOTICE.

We pay the highest price for CITY MONEY, CITY WARRANTS, STATE WARRANTS, and STATE MONEY.
s-9-d&w1w WOLFFE, HERTZ & CO.

For
Coughs, Colds, Hoarseness,
AND ALL THROAT DISEASES
USE
WELLS' CARBOLIC TABLETS,
PUT UP ONLY IN FREE BOXES.
A TRIED AND SURE REMEDY.
For sale by Druggists generally, and
JOHNSTON HOLLOWAY & CO., Philadelphia, Pa. 4w

STEEL RAIL—DOUBLE TRACK!

BALTIMORE & OHIO R. R.

the only route by which holders of through tickets to New York and Boston are enabled to visit the cities of

BALTIMORE,
PHILADELPHIA,
NEW YORK and
BOSTON
the cost of a ticket to New York or Boston only with the privilege of visiting

Washington City Free!

It is the ONLY ROUTE from the West to Washington City without a long and tedious transfer through Baltimore.

The only line running magnificent day cars and

PULLMAN'S PALACE

Drawing-Room Sleeping Coaches

from St. Louis, Louisville, Cincinnati and Columbus to Baltimore and Washington without change.

Tickets for sale at all Ticket Offices in the South and West.

J. M. COLE, Gen'l Ticket Agent, Baltimore, Md.
SIDNEY B. JONES, Gen'l Pass. Agent, Cincinnati, O.

A FORTUNE IN IT. Every family buys it. Sold by Agents. Address, G. S. WALKER, Erie, Pa. 4w

THE WORLD RENOWNED
WILSON
RECEIVED THE
GRAND PRIZE MEDAL.
VIENNA, 1873.

WARRANTED FIVE YEARS!

It requires no Instructions to run it. It can not get out of order.
It will do every class and kind of work.
It will sew from Tissue Paper to Harness Leather.
It is as far in advance of other Sewing Machines in the magnitude of its superior improvements, as a Steam Car excells in achievements the old fashioned Stage Coach.

Prices made to suit the Times,
Either for Cash or Credit.

Send for illustrated Catalogue of STYLES and PRICES. AGENTS WANTED.

Address: WILSON SEWING MACHINE CO.

CLEVELAND, OHIO, CHICAGO, ILL., NEW YORK, N. Y., NEW ORLEANS, LA., ST. LOUIS, MO.

BLOUNT SPRINGS

Great Southern Summer Resort.

The JACKSON HOUSE, at Blount Springs, Ala., will be open for the reception of guests on the 20th of May, and then remains open for the balance of the year.

The waters from these springs are highly recommended by eminent physicians and chemists to those suffering from blood, bowel and liver affection. It purifies the blood, and invigorates the feeble and debilitated. For rheumatism, nervous disease, dyspepsia, scrofula, and urinic affection of females, etc., it is unsurpassed.

Good hunting and fishing grounds convenient. Dogs and guns kept for use of guests free of charge. Good livery turnouts for riding can be had at reasonable rates.

Special attention given to the comfort of invalids.

These Springs are on the South and North Alabama Railroad, 52 miles south of Decatur, and 20 miles north of Birmingham, Ala., in a high and romant part of the State. The mountain scenery is beautiful and location healthy.

Visit us by stepping from the cars to the platform of the hotel. No staging or tedious riding by private conveyance to get to the Springs.

If you wish to restore health, have a good time, or a quiet retreat, come and spend the summer at Blount Springs.

Ample and comfortable rooms furnished in cottages or hotel, by J. D. TOWNER,
Proprietor.

ARTIFICIAL LIMBS of the best patents at reduced prices. Each leg may be truly tested before payment is required in documents to both Northern and soldiers in the South. For terms, etc., address

CHAS. M. EVANS, Manufacturer,
No. 1, W. 4th st., Cincinnati, O.,
or S. W. cor. Market and 4th, Louisville, Ky.

First premium wherever exhibited. 9-2dtwly

Great Medical Book

and Secrets for Ladies and Gents.

Sent free for two stamps. Address

St. Louis Medical Institute,
1-12-1y St. Joseph, Mo.

THE SOUTHWEST.

(Established 1870.)

A Representative Paper of the West and South.

Largest circulation of any paper in the Great Southwest. Only $2 per Year. Send 10 cents for specimen copies, giving notice of paper in which you read this advertisement. Address

Z. T. HEDGES, Pub. "The Southwest,"
North Springfield, or Springfield, Mass.

S.S. PAPERS FREE!

THE LITTLE SOWER (8 pages), Hand-Grenade and Best Sunday School paper, Christian, undenominational, and semi-Weekly, 60c. per year; Semi-Monthly, 40c.; Monthly, one year, $1.00.

THE MORNING WATCH—Lesson Paper, contains hints, notes, outlines and lessons, 20c. per year.

THE LESSON LEAF—8 pages monthly, with each lesson on a separate leaf. "Best in the world." Specimens free. $1 per 50 per yr. All these papers rose for the rest of 1875 to those subscribing now for 1876.

W. W. DOWLING, Publr, Indianapolis, Ind.

THE GREAT

English Remedy.

The Cordial Balm of Syricum and Tonic Pills.

Nervous Debility,

However secure the causes may be which contribute to render nervous debility a disease so prevalent, affecting, as it does, nearly one-half of our adult population, it is a melancholy fact, that day in day, and year by year, we witness a most frightful increase of nervous affections from the slightest nervousness to the more grave and extreme forms of

NERVOUS PROSTRATION.

It is of the highest importance, then, that individuals should be able to judge for themselves by the first feelings, if and to what extent they are attacked by this insidious enemy to health, comfort and even life itself, it left to run its course unchecked, by the early and prompt application of curative remedies.

NEWBURG, Nov. 6, 1874.

DR. LOTHROP: Will you have the goodness to send me a further supply of the Balm of Syricum and Tonic Pills, as I am nearly out? I have now been taking it about two months, and have every reason to be satisfied with its effects. You know that I commenced taking it with a good deal of doubt about it doing me any good, as I had so long been accustomed to the use of opium, I thought that nothing short of the drug itself could ever satisfy me; or, rather, I had come to the conclusion that I must continue the opium, and my only hope was that your medicine would furnish merely an antidote to its injurious effects. I never for a moment dreamed that the Cordial Balm was going to be one of that dealer to opium. But I believe it will. I have no especial use for it now. When I left it off and began to take the Syricum I felt miserable for a week or so, but the medicine seemed to stay me up and after a few days the longing for opium left me entirely. I am well now. Sometimes I feel a sort of delirious weakness and a desire to again partake what I used to call the "good creature of God's manufacture"—but I could always find help and strength to resist the temptation by taking a single dose of the Cordial Balm. Gratefully yours, N. GREGORY.

WHOLESALE AGENTS.

John F. Henry & Co., New York City.
Weeks & Potter, Boston, Mass.
G. L. Chaffin & Co., Providence, R. I.
Stetson & Hatcher, Hartford, Ct.
Truett Bros., Hartford, Ct.
Van Schaack, Stephenson & Co., Chicago, Ill.

If your Druggists keep it ask them and they will get it upon from any of the above wholesale drug

DR. G. EDGAR LOTHROP, Proprietor, may be confidentially consulted by mail or otherwise, free of charge, at his office, No. 145 Court street, Boston, Mass. 7-24dly

THE ALABAMA

Deaf, Dumb and Blind Institute.

Exercises of this Institution, located at Talladega, will be resumed on Monday next, October 4th. J. H. JOHNSON,
oct13tf Principal.

CHARLES PELHAM,

ATTORNEY AT LAW,

WASHINGTON, D. C.

Prompt attention given all business requiring professional services at the National Capital.
P. O. B. 686. aug24d3m

PREMIUMS FOR FIELD CROPS

OFFERED BY THE

EXECUTIVE COMMITTEE

OF THE

STATE FAIR

The following premiums are announced in advance of the publication of the Premium List, in order to afford ample notice to parties desiring to enter as competitors:

GRANGE PREMIUMS.

1. To the Grange making the best exhibition in merit and variety of field crops.....$50 00
2. To the Grange making the best exhibition, in merit and variety, of Horticultural Products..... 100 00

FIELD CROPS.

1. For the best acre of Cotton.....$50 00
2. " " Corn (upland)..... 25
3. " " Corn (lowland)..... 25
4. " " Oats..... 25
5. " " Wheat..... 25
6. " " Rye..... 25
7. " " Barley..... 25
8. " " Tobacco..... 25
9. " " Sugar Cane..... 25
10. " " Rice..... 25
11. " " Broom Corn..... 20
12. " " Field Peas..... 20
13. " " Sweet Potatoes..... 20
14. " " Irish Potatoes..... 20
15. " " Turnips..... 20
16. " " Ground Peas..... 20
17. " " Clover Hay..... 20
18. " " Lucerne Hay..... 20
19. " " Native Grass Hay..... 20
20. " " Timothy Hay..... 20
21. " " Pea Vine Hay..... 20
22. " " Corn Forage..... 20
23. " " German Millet..... 20

CROPS BY BOYS

1. For the largest and most profitable crop of crops cultivated by boy under twenty years of age.....$50 00
2. For the best acre of cotton by boy under sixteen years of age..... 25 00
3. For the best acre of corn by boy under sixteen years of age..... 25 00

SMALL FARMS.

1. For best results for one horse farm.....$100 00
2. For best results for two horse farm.....150 00
3. For the most ample and generous support, sufficient for a family of eight white persons, to be produced on the lowest number of acres, and at the least expense..... 250 00

EXPERIMENTS IN AGRICULTURE.

For the most valuable experiment conducted by one Grange and reported by its Secretary to the Secretary of the State Grange by Nov. 1, 1876.....$50 00
2. For the most valuable experiment conducted by one individual, and reported to the Secretary of the State Grange by Nov. 1, 1876..... 50 00

SAMPLE OF CROPS.

1. Competition will be limited to the State of Alabama.
2. The land shall be measured by some competent person, who shall make affidavit to the accuracy of the measurement and the quality of the ground.
3. The competitor must make affidavit of the quantity of the crop by actual measurement, and the expense of making the same, which must be carefully itemized in his statement.
4. A sample of the crop must be on exhibition and before the judges when making the award.
5. The statement accompanying entries for acre premiums must exhibit the character of the soil, manner of preparation, the kind, quantity and cost of manures used, time of planting, kind of seed used, mode of cultivation and implements used.
6. Exhibitors will present their statements in good form making them as brief and clear as possible.

By authority of the Executive Committee of the State Fair.

W. H. CHAMBERS, Chairman.

ICE ICE ICE!

MONTGOMERY ICE COMPANY

The ICE FACTORY has been enlarged and is now prepared to furnish

A PURE ARTICLE OF ICE

In any quantity to consumers, and to dealers, the

VERY LOWEST PRICE!

SHIPMENTS MADE TO ANY POINT in compact shipping cases, at special low rates of freight.

DRAYAGE AND PACKING FREE

March 28th, 1875. D. F. WEST.

THE OLD RELIABLE

(YUNG'S)

Saloon and Restaurant

This well known and popular establishment has been refitted and refurnished, and is more complete than ever. It will be my aim to make it retain the reputation which it has so long enjoyed as the

Best Saloon and Restaurant in the South

All my patrons and friends are hereby invited to call and renews the in a way to the old customers and to the public that it will be conducted on a style that will make it second to no establishment of the kind. The clerks and waiters are attentive and polite. The

Game, Fish, Oysters and Meats

are the choicest the market affords.

A full stock of the choicest WINES AND LIQUORS are always on hand.

Prices liberal and satisfaction guaranteed.

DAVID FLEMING, Proprietor.
9-10t1 No. 17 Court Street.

MONTGOMERY FEMALE COLLEGE.

This Institution, which comprises three Departments—

PRIMARY,
INTERMEDIATE
and COLLEGIATE,

will re-open on the FIRST MONDAY IN OCTOBER, 1875, with a full faculty.

For Circular, containing terms, etc., apply to Mrs. THOMAS G. CHILTON
9-3t Principal.

NOTICE TO TAX-PAYERS.

All who pay taxes during the month of OCTOBER, I will allow a discount of four per cent on State and County Taxes and Sinking Fund Tax. I will also allow three per cent on same taxes for month of November, and two per cent for December. PAT ROBINSON,
oct1tf Tax Collector.

THE WORLD RENOWNED
WILSON
RECEIVED THE
GRAND PRIZE MEDAL.
VIENNA, 1873.

IVE YEARS!
It can not get out of order.
of work.
Vapor to Harness Leather.
Machines in the magnitude of
Can excells in achievements
Stage Coach.
uit the Times,
or Credit.
AGENTS WANTED.
ING MACHINE CO.
LL., NEW YORK, N. Y.,
ST. LOUIS, MO.

EMIUMS FOR FIELD CROPS
OFFERED BY THE
XECUTIVE COMMITTEE
OF THE
TATE FAIR

The following premiums are announced in addition to the publication of the Premium List, in order to satisfy and notice to parties desiring to compete:

GRANGE PREMIUMS.

For the Grange making the best exhibition, considered and variety of field crops...$300 00
For the Grange making the best exhibition, considered and variety, of Horticultural Products.....100 00

FIELD CROPS.

For best acre of Cotton.....$50 00
Corn (upland).....25
Corn (lowland).....25
Oats.....25
Wheat.....25
Rice.....20
Barley.....20
Tobacco.....20
Sugar Cane.....20
Rice.....20
Broom Corn.....20
Field Peas.....20
Sweet Potatoes.....20
Irish Potatoes.....20
Turnips.....20
Ground Peas.....20
Clover Hay.....20
Lucerne Hay.....20
Native Grass Hay.....20
Timothy Hay.....20
Pea Vine Hay.....20
Corn Forage.....20
German Millet.....20

CROPS BY BOYS

For the most valuable crop cultivated by boy under twenty years of age.....$50 00
For the best acre of cotton by boy under twenty years of age.....25 00
For the best acre of corn by boy under twenty years of age.....25 00

SMALL FARMS.

For best results for one horse farm....$100 00
For best results for two horse farm....100 00
For most simple and generous supply for a family of eight persons, based on the number of acres, and at the least cost.....240 00

EXPERIMENTS IN AGRICULTURE.

For the most valuable experiment conducted and reported by any individual, and reported to the State Grange by the Secretary of State, prior to March 1, 1876.....$50 00
For the most valuable experiment conducted and reported to the State Grange by any individual, and reported to the Secretary of State Grange by March 1, 1876.....50 00

SAMPLE OF CROPS.

Competition will be limited to the State of Alabama.

Awards shall be measured by some competent person, who shall make affidavit to the accurate measurement and the quality of the crop.

Each competitor must make affidavit of the correctness of the actual measurement, and of the manner of raising the same, which must be delivered to the Secretary of the Executive Committee at the time the crop must be on exhibition before the judges when making the award.

Each of the competing entries for premiums must exhibit the character of the general preparation, the kind, quantity and manner of using fertilizers used, time of planting, kind of seed, mode of cultivation and implements used.

Each must present their statements in writing, and as brief and clear as possible.

By order of the Executive Committee of the Fair.

W. H. CHAMBERS, Chairman.

ICE.

ICE.

NTGOMERY ICE COMPANY

ICE FACTORY has been enlarged and repaired to furnish

PURE ARTICLE OF ICE

quantity to consumers, and to dealers,

RY LOWEST PRICE!

MENTS MADE TO ANY POINT
shipping cases, at special low rates of

AGE AND PACKING FREE
D. F. WEST.
3m

OLD RELIABLE

YUNG'S

oon and Restaurant

ew and popular establishment has been and rendered more complete than before by a visit to make it retain the liberal patronage long enjoyed as the Saloon and Restaurant in the city. Long experience of several years warrants me in promising to the old customers and to the public that it will be conducted on a style which will be second to no establishment in the city. Waiters and waitors are attentive.

e, Fish, Oysters and Meats

in the market affords, always on the choicest WINES AND always on hand.
ferial and satisfaction guaranteed.
DAVID FLEMING, Proprietor.
No. 17 Court Street.

NTGOMERY FEMALE COLLEGE.

This Institution, which comprises three Departments—

PREPARATORY,
INTERMEDIATE
and COLLEGIATE,

will open on the FIRST MONDAY IN OCTOBER, 1875, with a full faculty.

For circulars, containing terms, etc., apply to
Mrs. THOMAS G. CHILTON
Principal.

NOTICE TO TAX-PAYERS.

All persons owing taxes during the month of OCTOBER, will be allowed a discount of four per cent on State and County Taxes and Sinking Fund Taxes; and after October, will allow three per cent on same taxes for November, and two per cent for December.

PAT ROBINSON,
Tax Collector.

ALABAMA STATE JOURNAL.

BY T. C. BINGHAM & CO.

"The Union of our Forefathers------Peace and Prosperity to all Men."

Terms---$8 Per Annum.

VOLUME VIII. MONTGOMERY, ALABAMA, SUNDAY MORNING, OCTOBER 17, 1875. NUMBER 27

SAM BARD.....Editor

SUNDAY, - - OCTOBER 17, 1875.

We can't have everything to please us. The Buckeye State has gone to blazes. —*Democracy.*

The people of Ohio call a halt, of the Democracy. The old adage that honesty is the best policy seems to have taken a deep hold in the Buckeye State.

GENERAL GRANT'S trip to the West has been a magnificent ovation from first to last. Long live the Union! Long live Grant!

INFLATION IN A NUTSHELL.

MIKE [lately landed], "what's all this about inflation Time? Sure isn't money in plinty?"

OLD TIM—"Is plinty? Yes. So plinty, yez couldn't buy innything wid it."

A TIDAL WAVE.

A tidal wave of magnitude has occurred in Ohio. The Republican party will sweep the Nation in 1876. The people have so decided. The voice of the people is the voice of God—which cannot be resisted, turned back or thwarted. Let the grand old column move upward and onward.

JEWELL AND "GOOD DEMOCRATS."

Postmaster-General Jewell has written to the managers in Alabama, in answer to some applications for office, that he must have good men for responsible places, and that he prefers good Democrats to bad Republicans.—*Atlanta(Dem.) Herald, October 14.*

POOR BILLIE ALLEN.

A few days ago Billie Allen was the greatest man in the Democratic party. Now they say that they were mistaken, that he is and old "thirteen ideality." We think Allen was the strongest man the Democracy could have run in Ohio. But alas! Good-bye, William, inflation and repudiation.

BLOOD! BLOOD!! BLOOD!!!

Now that Senator Morton's brother-in-law, Holloway, has purchased a large interest in the Indianapolis *Journal*, the columns of that paper will probably drip with the blood of "Southern outrages," and be vocal with the praises of the "war Governor."—*Louisville Courier-Journal.*

Oh, quit your nonsense! The *Courier-Journal* is too great a newspaper to deal in this miserable, degraded business of howling about blood. It keeps the people by the ears, tends to inflame passions, and arouse prejudices. The papers of both parties indulge too much in this small business. Stop it. Deal in something that will interest, elevate and instruct the people. Away with this *birth* howl about bloody shirts. It is beneath contempt.

OFFICIAL FIGURES IN OHIO.

By reference to our dispatches in another column, it will be seen that the official majorities for Hayes and Young are stated at 3,500 for the former and 5,000 for the latter—for Governor and Lieutenant Governor. In justice to Governor Hayes we may remark that the large majority of Mr. Young for Lieutenant Governor, was owing to the exceeding unpopularity of poor Sam Carey. Both branches of the Legislature are decidedly Republican. Ohio will be good for the Republican ticket in 1876, by from 30,000 to 50,000 majority. Democratic editors will please keep cool and hold their tempers, for we are bound to tell the truth though it be a little wounding to their feelings. We tell them now, once for all, that we don't intend that they shall sneak out of the great inflation infamy which would have stamped the country with infinite disgrace had it been successful. Stand by your colors, gentlemen, for brave men should never forsake a sinking ship.

SENATOR OLIVER P. MORTON.

This distinguished statesman rendered magnificent service to the Republican party in the recent hand to hand fight in Ohio. Senator Morton has few equals and no superiors as a stump speaker and debater; his mind is clear, while his logic is irresistible and overpowering. He moves the multitude by the force of unanswerable argument, and has just won new and imperishable laurels in the Buckeye State, where he hurled avalanches of stubborn facts upon the Democracy, which they could neither meet nor refute. Senator Morton is not over fifty-two years of age. He graduated at Miami University, and was elected a judge in Indiana in 1852, and Lieutenant-Governor in 1860; he became Governor in 1861, when Governor Lane was elected to the Senate of the United States. He was regularly elected Governor in 1864, and succeeded Mr. Lane in the Senate, in 1867, and was re-elected in 1872. His term of office will expire March 3, 1879. As a Senator he ranks pre-eminently high among his peers. He is a square-toed, flat-footed and high-heeled Union Republican, and enjoys a world-wide reputation as such. His chances to become the Republican candidate for President in 1876, are by no means insignificant.

Senator Morton is a bold, able and fearless supporter of the National Administration; and as such has rendered most valuable services in the counsels of the Nation.

IMPORTANT CORRECTION.

In our editorial of the 12th instant, on the new Constitution, there was an error in copying the proposition made by Judge Rice in the late Constitutional Convention, to secure to each voter the valuable right of voting for or against each Article separately, of the new Constitution, so as to furnish to the people the opportunity of selecting a Constitution for themselves, composed of the best material found in the old and new instruments. The Democrats voted down that proposition, and thus denied to the people the right of making such selection. The proposition as made by Judge Rice is as follows:

That a full and fair expression of the will of the people may be had upon each Article of the new Constitution, each voter shall have, upon the submission provided for in paragraph four of this schedule, the right to vote separately for or against each Article, to be on one ticket, as follows:

Article 1. New Constitution. Yes.
Article 2. New Constitution. No.

as the elector may desire to vote, and so on through the entire Constitution, for or against each article by number as the elector may desire; and if at said election the entire new Constitution is not ratified by a majority of voters at said election being for that Constitution, and any one or more of the Articles shall be so ratified, then the Article or Articles so ratified with such Articles or provisions of the Constitution now existing as correspond with the Articles of the new Constitution not so ratified, and as are not inconsistent with the new Articles so ratified, shall, within the time stated in the proclamation of the Governor, become and be the Constitution of the State of Alabama.

VARIETIES.

Put away the little rooster,
Never mind the display heads;
Buckeye Bourbons ain't enthused or
Made a theme for double leads.

Old Lady (sharply to stranger)—"Well Miss, what are you staring at? What do you see in my face?" Young Lady—"Nothing." (End of conversat on.)

The London *Lancet* sharply reprehends the custom of compelling shop girls to stand all day, and states that the practice is a health destroying one.

A reporter being called to account for the statement that a certain meeting "was a large and respectable one," when only one other person beside himself was present, insisted that his report was literally true: for, said he, "I was large and the other man was respectable."

In apologising for leaving his manuscript at home one Sunday morning, a preacher said he would have to depend on the Lord for a sermon, but in the afternoon he would come better prepared.

Great snakes! Down in Arkansas they recently killed a rattlesnake twenty feet long, twenty-four inches around the girth, three or four inches between the eyes and which made a track of eight and three-fourths inches.

Measures have been taken by the ex-Confederate soldiers of Richmond, Va., for the erection of a suitable monument over the grave of the mother of Stonewall Jackson, which is in an old and neglected graveyard near Hawk's Nest, Fayette county, West Va.

GOOD TIP.—"Frisco Gossip.—"Lucky" Baldwin's wife has procured a divorce from her millionaire husband. She takes with her $250,000 and a house and lot. "Lucky" is happy; Mrs. "Lucky" ditto, only a little more so. What a lucky pair.

The event of the season will be the great race for a $30,000 purse at Bay District Park in November next. The best horse flesh of the United States will enter the lists, and "the that wins will earn the prize."

RELIGIOUS TOLERATION IN SPAIN.—The Madrid *Imparcial* states that the Government, in reply to communications of the Vatican, declare that they will respect the concordat except where it interferes with the internal affairs of Spain. The Government, while admitting that the concordat has been violated, must accept accomplished facts and maintain toleration.

A WARNING TO GHOST STORY TELLER.—A terrible sequel to an hour's amusement telling ghost stories occurred at the surgical institute last night. A room full of young ladies, patients of the institute, amused and excited each other by stories of terrible apparations, hobgoblins, ghosts, etc. The gas had been turned out either intentionally or by accident. In the climax of a vivid story one of the girls threw her shawl over a trembling comrade. A little rustle and strange conduct was noticed. When a light was brought the fact was revealed that the poor girl was insane. She has remained so ever since, yet hopes are entertained of her recovery.—*Indianapolis Journal, October 2.*

EDITORIAL AFTERTHOUGHTS.

Ohio has done well. She did All-er more than was expected.

The rag baby is interred.

A bursted shell—Uncle Richard Schell, of New York. Ohio acted as the fuse.

The Democrats of Pennsylvania are receding within themselves like a greased telescope.

And Weeping Willow, that cockeyed child of Wasshickon, in whose breast slumbers the fires of inflation, where, we ask, is he?

The rag baby is dead. Nothing remains but for the Democrats to put it under the ground—*Bissell.* Yes; but what of the sweet child in Pennsylvania? It is not dead, nor does it even sleep.

We told Governor Hendricks to get down on the other side of the fence, but he thought we were "ragging" him and would not do it. Please "pity the sorrows of the poor old man."

A young lady in Illinois, while sitting in a swing with her lover, fell and broke her ankle. We have always advised young people not to press matters too closely, for it often leads to extremes. This time one of the extremes was broken.

The Mexican baby-eater has demonstrated the truth of the saying that the child is fodder to the man; but the rag baby dietician has come to the conclusion that there is no more nutrition in the child than there is in a gross of old shears.

John B. Gough is delivering a lyceum lecture called "Circumstances." Whatever he makes out of his engagements must therefore be owing entirely to circumstances, and not a certainty.

LA TORNADO.

The Ohio Waterloo—Hard Money Splinters in the Breeze—Read All This.

Gold will fall, now.

There was an election in Ohio, last Tuesday.

Allen is a victim of misplaced confidence in himself.

Can't Wendell and Benjamin be induced to "jine teams?"

Accommodation Bill now wishes he could be converted into specie on demand.

Sham Cary waited for the noose on Tuesday night. And presently something dropped.

All the sounding of Bill Allen's foghorn can not help the Ohio Democrats from the woods and mists by which they are surrounded.

It is now thought that Sham Cary will start a rag mill of his own and issue fifteen cent shinplasters with which to pay for his "refreshments."

Mr. Gladstone declares positively that he will never resume the leadership of the liberal party. A similar statement may be made, *mutatis mutandis*, of Bill Allen.

The Chairman of the Ohio Democratic State Committee said he would "stake his reputation as a public man on Allen's election." He should now step down and out.

Great is autumn! Brilliant in colors, rich in fruits and vintage, exhilerating in air and sunshine, and clamorous with free suffrage, universal sovereignty, and Republican victory.

This is the Springfield *Republic's* Centennial Presidintial Ticket: For President, Rutherford B. Hayes, of Ohio; For Vice-President, Stewart L. Woodford, of New York.

There is no Salt River for vanquished repudiationists. They are past saiting, and the hard-money members of their party, as well as their opponents, will give them a wide berth.

How does a dreary awakening from a dazzling dream feel, Billallen?

Nothing remains now, Pennsylvania Republicans, but to move forward.

Joaquin Miller is evoking more mysterious melodies from his well-strummed lyre:

"Oh, how it smelt,
As slowly sunk the cloud-pavilioned sun,
And when the night on hill and plain had duly dwelt,
And morning came—oh how it smelt!"

The presumption seems to be that he had some recondite reference to the Democratic party in Ohio, at the late election.

"I ain't at all skeered, Gineral," said a Confederate Tennesseean who was making rapid progress to the rear during the fight at Chicamaugua, "I ain't at all skeered, but I'm terribly demoralized." That exactly describes the condition of the Pennsylvania Democracy as the scanned the returns from Ohio.

Now for that purgation of the Democratic party by the sword, tomahawk, scalping-knife, hari-kari, guillotine, lamp-post, torch, torture, and o her weapons, which the great financial statesmen and sagacious party managers of the Cincinnati *Enquirer*, writing in the smart of defeat, promised to perform. Let the band begin to play, and the Democratic blood and bowels begin to fly!

Have you heard from the Reserve? Full returns from Cuyahoga County give Hayes 6,364 majority; a gain of 3,763 over Noyes' majority. The people are interested in the public schools up there.

PERSONAL.

Oh, Stanley, on! Give us more heretofore unknown Africa.

Swinburne is writing a Greek tragedy. It begins—"Och! Molly McGlone."

Smiler Colfax has advanced to the judicial bench in a Michigan baby-show.

The rumors in relation to the visit of the Mikado to England are said to be premature.

John E. Owens has purchased the Charleston (S. C.) Academy of Music.

Carl Schunz's lecture for the coming season is "Centennial Thoughts."

Edwin Booth is sufficiently recovered to warrant the announcement of his engagement "on time" at Daly's.

Lady Bugg is dead. She was a promising Kentucky filly, and "flew away home."

Detroit *Free Press*:—The French landlords fear Colonel Forney, believing from his talk that he owns eighteen iron-clads and controls Congress.

Talmage's idea that for a revival of business it is only necessary "to be cheerful" is a base plagiarism from "Martin Chuzzlewit."

This time Mr. Phillips is called "the Lucifer of American politics." He has been considered a match for many people before to-day.

Ex-Gov. Brown of Georgia is a man to be exhibited as a curiosity. He declares that there is "no position at Washington that he would accept, if offered." There are several men in the country who do not feel that way.

Ex Senator Lyman Trumbull writes: "I consider administrative reform and the limiting of the federal government to its constitutional powers as the paramount issues of the day."

The fate of Mr. Phillips about this time reminds us of Capt. Cuttle's compliment to his friend Jack Bunsby: "Here's a man what has been more banged about the head than any other man living."

BY TELEGRAPH.

Expressly for the State Journal by the Southern and Atlantic Telegraph Line.

NEW YORK.

NEW YORK, October 16.—The Times' Columbus, Ohio, special says authentic reports have been received from all the counties. The Republicans make a clear sweep, electing the entire State ticket by majorities of from 3,500 to 8,000—the last figures being Young's majority. The Senate will stand twenty Republicans to sixteen Democrats. House sixty-five Republicans to forty-five Democrats.

Messrs. C. Ketcham & Co., cotton brokers, who failed yesterday, expect to resume shortly, as their assets are ample to meet all liabilities.

The produce trade very dull for the past few days, with a heavy decline in prices.

The World to-day says: "We are threatened with corners on October contracts in cotton, pork and lard. It is believed cotton has largely oversold. Crop reports have lately been quite unfavorable.

JEROME PARK, October 16.—The races for to-day have been postponed until Monday, on account of rain.

The suit of People vs. Margaret Watson, administratrix of James Watson, deceased, came before Murray Hoffman, referee, this afternoon, for taking of the testimony of James H. Ingrasoll. The suit is for six million of dollars, alleged to be stolen from the city by Wm. M. Tweed and James Watson, the late county auditors. After the examination of Ingrasoli, whose testimony, as stated, the evidence was the same as that given during Tweed's trial. The case was adjourned. Mrs. Watson's estate is believed to be worth a half million dollars.

ALBANY, October 16.—The furniture ware-rooms of Sewrick Brothers, 45 and 46 Central Avenue, were partly destroyed by fire this morning. The fire was first discovered rising from the cellar, and the flames ran up the elevator to the second and third story, which is used as a display room for goods, and shows no signs of damage, except that caused by dirt and water washed down from the upper story. There was considerable damage to the stock on the third, but the damage on the fourth was the greatest. The damage to stock is variously estimated at from $10,000 to $18,000.

SPAIN.

MADRID, October 16.—Don Carlo is reported to have imprisoned General Dorregaray and several other chiefs of the Carlist forces for treachery.

MASSACHUSETTS.

BOSTON, October 16.—C. & M. Cox, large boot and shoe dealers, have failed. They expect to pay 40 cents on the dollar.

NEW JERSEY.

JERSEY CITY, October 16.—Jas. Bramlett, owner of Morris' canal boat, is missing, and it is supposed he was murdered and robbed. He had about four hundred dollars on his person when he started a few days ago from this city for a point four miles off. He has not been seen since.

PRUSSIA.

BERLIN, October 16.—The Secretary of State, Von Bulow, accompanies the Emperor to Italy.

NEW HAMPSHIRE.

MANCHESTER, October 16.—Twelve days have passed since the brutal murder of Josie Langmaid at Pembroke. The village is quiet and no excitement of any consequence prevails. Drew, who was arrested and held for the murder, has been discharged, as has also the tramp arrested at Pittsfield, no evidence being found to convict them. Lapage, the Frenchman who was arrested this week, is closely confined at Concord. The detectives went to Suncook to-day to investigate and see what evidence could be found against him. They returned this evening with evidence sufficient to hold him, and further investigation will be made on Monday.

WASHINGTON.

WASHINGTON, October 16.—The report of the Department of Agriculture on the condition of the cotton crop for the past month says, the reduction of condition is an undoubted fact, though the depreciation is slighter as compared with the October returns of last year.

Yesterday Messrs. Davidge & Fendall, for E. Lewis, trustee of Jay Cooke & Co., brought suit against Frederick T. Dent for $7,567.94, due to him by Jay Cooke & Co., before they became bankrupts, and which he refused and still refuses to pay.

THE WEATHER.—For the Gulf States rising barometer, northwest to northeast winds, stationary or rising temperature, partly cloudy or clear weather.

ENGLAND.

LONDON, October 16.—A special received to-day states that the Turks now hold Zubci, the last insurgent stronghold.

A dispatch received to-day from Brindisi, Italy, says the Prince of Wales embarked at that port to-day, on his visit to India.

Advices from Rio Janeiro state that the Countess of Eue, eldest daughter of the Emperor, has been delivered of a son.

The new war vessel Boadicea, a sixteen gun screw corvette, constructed of iron, was launched successfully to-day, at Porsmouth navy yard.

The *Times'* Paris special says: If the Government is defeated on the system of voting, McMahon will form an extra Parliament under M. Founten, which will delay dissolutions as long as possible.

Commercial.

MONTGOMERY COTTON MARKET.

October 16.—Market firm, with good demand, at the following quotations:

Ordinary.....10 @11
Good ordinary.....11 @11⅛
Strict good ordinary.....12¼@—
Low Middlings.....12½@—
Middlings.....13@—

New York Market.
COTTON.

NEW YORK, October 16.—Spot cotton closed firm, as follows: Ordinary 12¾c; strict ordinary 13¼c; good ordinary 13¾; low middlings 13¾c; strict low middlings 13⅞ cents; middlings 14¼ cents; good middlings 14⅜ cents; strict good middlings 14⅝ cents; middling fair 15⅛ cents; fair 16⅛ cents; sales to spinners 635 bales; exports 6390.

Receipts at all ports to-day 30,839 bales; exports to Great Britain 6718 bales; exports to the continent 958 bales; stock at all ports 294,887.

Freights closed steady.

Sales for future delivery closed barely steady, sales 48,500 bales, at the following quotations:

October.....13 9-32@— cents.
November.....13 9-16@1-16 cents.
December.....13 13-16@— cents.
January.....13 1-16@13-16 cents.
February.....13 9-32@— 16 cents.
March.....13 1-2?@1-32 cents.
April.....13 23-32@¾ cents.
May.....13 15-16@1 32 cents.
June.....14 5-32@3-16 cents.
July.....14 5-16@¼ cents.
August.....14 7-16@½ cents.

MONETARY.

Money closed at 6@7. Gold closed at 117. State bonds neglected. Stocks closed strong and higer.

STATE BONDS.

Alabama 5s, 1883, 35c; 1886, 35c; 8s, 1886, 35c; 1888, —c.
Georgia 6s, 95c; 7s, new, 100c; endorsed, 90c; gold bonds, 98.
North Carolina 6s, old, J. & J., 19c; A. & O., 19c; R. R. J. & J., 55c; A. & O. 50c; old J. & J., 35c; A. & O., 35c; funding act 1866, 10 c. 1868, 10c; new J. & J., 19c; A. & O., 10c.

PROVISIONS.

Sugar—Steady; common 8½c low fair 8⅝@9⅜; yellow clarified 10@10½c; white clarified 10½@11c.
Molasses—Common 40@45c; fair 50@55c; prime 58@60c; strictly prime 60@62c; choice 65@70c.
Corn—Sacked, dull.
Flour—Common $4.25; choice extra $5.50; superfine $5.25; X $6.00@6.50; good XXX $7.00.

Charleston Market.

CHARLESTON, Oct. 16.—Cotton steady; receipts 3027 bales; sales 1400 bales; middlings 13½; stock 21,129.

Savannah Market.

SAVANNAH, Oct. 16.—Market steady; receipts 15-day 2911; sales 2143 bales; middlings 13⅜; stock on hand 26,121 bales.

Boston Market.

BOSTON, Oct. 16.—Cotton quiet; receipts — bales; sales 60 bales; middlings 14c; stock 4737 bales.

Mobile Market.

MOBILE, Oct. 16.—Cotton market is quiet; middlings 13 @ — cents; net receipts 546 bales; sales 2700 bales; exports to continent —— bales; stock on hand 15,477 bales.

New Orleans Market.

NEW ORLEANS Oct. 16.—Cotton demand good; middlings 13½@— cents; net receipts 4,807 bales; gross — bales; sales 15,000 bales; shipments to Great Britain, 3956 bales; stock on hand 49,155 bales.

St. Louis Market.

ST. LOUIS, Oct. 16.

Flour—Quiet and unchanged; common medium superfine winter grades $3.75@4.25.
Wheat—Firmer; No. 2 red winter at $1.35@1.38.
Corn—Quiet; 60@—c. for No. 2 mixed.
Oats—Higher; No. 2 mixed 37c.
Rye—Steady; 91@—c.
Barley—No. 2 at $1.30.
Pork—quiet; $22.12.
Bacon—Firm; shoulders 10½c; clear 13¾@14c.
Lard—Nom'l; steam rendered 13½c.
Whisky—Dull; $1.15.

Chicago Market.

CHICAGO, Oct. 16.

Flour—Easier; shipping extra $5.00
Corn—Weak; old 57¼
Oats—Higher 29½c.
Rye—Dull spring, 73½c.
Whisky—Quiet $1.13½.

Cincinnati Market.

CINCINNATI, Oct. 16.

Pork—Firm, 22 @22.50.
Bacon—Firm; shoulders 9½c; clear rib; 13½c; sales —.
Lard—Nom'l; steam 13c; choice 13½@14c.
Whisky—Quiet at $1.13.

Liverpool Market.

LIVERPOOL, Oct. 9, 4 P. M.

Cotton—Steady; sales 18,000 bales for speculation and 4000 for export, of which 10,000 bales were American middling uplands 6 13-16d.; New Orleans 7 3-16d.

WOLFFE, HERTZ & CO.,
General Collectors and Brokers,
—AND DEALERS IN—
Stocks, Bonds Coin,
—AND—
Exchange,
Corner Court Square and Court Street,
MONTGOMERY, ALA.

GOLD, STOCKS, BONDS, FOREIGN and DOMESTIC EXCHANGE bought and sold. COLLECTIONS made on all accessible points, and promptly remitted.

MR. E. WOLFFE, formerly connected with Lehman, Durr & Co., and with a business experience of Thirty Years, will give his special attention to all collections and having employed the most eminent counsel in the State as our legal advisers, we are confident that we can give satisfaction in all business entrusted to us.

A FORTUNE FOR $1.
Wyoming Monthly
LOTTERY
Legalized by authority of Act of the Legislature.
Tickets 31 Each, 6 for $5. One chance in every 3.
$250,000 in Prizes. Capital Prize $50,000
6th Extraordinary Drawing.
1 Cash Prize of $100,000
1 Cash Prize of 50,000
1 Cash Prize of 25,000
1 Cash Prize of 20,000
51,025 Cash Prizes amounting to $350,000
The 6th Extraordinary Drawing was presided over by Gen. Patrick, Fred'k Boardman, Esq., Second by Gen. James, Third by Ticket Holders, Fourth by City, County, and State officials, and the Fifth by sworn Commissioners. Extraordinary offer! 20 Chances for $10, including Drawing to be declared from Prizes after the Drawing. Agents Wanted Liberal Pay. For full particulars and Circulars, Address the Manager,
J. M. PATTEE, Laramie City, Wyoming.

CHEAP
Candy Store,
51 MARKET STREET,
Under Lakin's Photograph Gallery.
SIGN OF THE BIG KEYS.

ANDIES received fresh every day; finest stick Candy 20 cents per pound, or six pounds for one dollar.

Best FRENCH CANDY Fifty cents per pound.

A. J. R. WING'S.
sept 21-tf Sign of the Big Keys, 51 Market st.

STAUNTON FEMALE SEMINARY.
Rev. J. I. MILLER, A. M., Principal.
Prof. E. Louis Ide (late of Virginia Female Institute), Principal Music Department, with 12 additional teachers and others. Expenses very reasonable; extravagance in dress prohibited; first-class board; instruction thorough; location the best in Staunton. Send for Catalogue, with cut of buildings and terms to J. I. MILLER, Staunton, Va.
7:24-1m

MANEGOLD & SPEARS,
Candy Manufacturers,
WHOLESALE AND RETAIL.

We have established ourselves in the Candy business and can supply the trade at lower prices than ever furnished in this city. We keep always on hand a large stock of

HOME MADE CANDIES,

Made fresh every day, warranted pure, at 35 cents per pound. STICK CANDIES at 25 cents. We do all kinds of

ICING AND ORNAMENTING OF CAKES,

at the lowest prices. Call and see our goods we charge nothing for examining or sampling. "Live and Let Live," is our motto.

☞ Thankful for past patronage we ask a continuance.

MANEGOLD & SPEARS,
21 Montgomery street,
sept11 (Next to Bowe's Bakery.)

WESTERN & ATLANTIC RAILROAD AND ITS CONNECTIONS.

"Kennesaw Route."

The following schedule takes effect June 5th, 1875:

NORTHWARD.

	No. 1.	No. 3.	No. 11.
Leave Atlanta	4.10 p. m.	7.00 a. m.	5.55 p. m.
Ar. Carterville	6.14 p. m.	9.2 a. m.	8.41 p. m.
Ar. Kingston	6.42 p. m.	9.56 a. m.	9.17 p. m.
Ar. Dalton	8.4 p. m.	11.04 a. m.	11.36 p. m.
Ar. Chattanooga	10.25 p. m.	1.56 p. m.	

SOUTHWARD.

	No. 2.	No. 4.	No. 12.
Leave Chattanooga	4.00 p. m.	8.00 a. m.	
Ar Dalton	5.41 p. m.	7.01 a. m.	1.00 a m
Ar Kingston	7.28 p. m.	9.07 a. m.	4.19 a m
Ar Cartersville	8.12 p. m.	9.42 a m.	5.18 a m
Ar Atlanta	10.07 p. m.	11.40 a m.	9.30 a m

Pullman Palace cars run on Nos. 1 and 2, between New Orleans and Baltimore.

Pullman Palace cars run on Nos. 3 and 4, between Atlanta and Nashville.

Pullman Palace cars run on Nos. 3 and 2, between Louisville and Atlanta.

☞ No change of cars between New Orleans Mobile, Montgomery, Atlanta and Baltimore, and only one change to New York.

Passengers leaving Atlanta at 4.00 p. m. arrive in New York the second afte noon thereafter at 4.1-2 p. m.

Excursion tickets to the Virginia Springs and various summer resorts will be on sale at New Orleans, Mobile, Montgomery, Columbus, Macon, Savannah, Augusta and Atlanta, at greatly reduced rates 1st of June.

Parties desiring a whole car through to the Virginia Springs or to Baltimore, should address the under signed.

Parties contemplating traveling should send for a copy of KENNESAW ROUTE GAZETTE, containing schedules, etc.

☞ Ask for tickets via "Kennesaw Route."

E. W. WRINN,
Gen'l Passenger and Ticket Agent, Atlanta, Ga

KEPLINGER'S PHOENIX PICKERY.

Notice to the Public.

Ginning and Packing Cotton!

The undersigned respectfully informs the public that he is now prepared to gin and pack cotton, and furnish ties and bagging at $4 80 per bale, and guarantees to do the work of ginning and packing cotton more quickly than can be done elsewhere. All cotton brought in the morning will be ginned and packed and delivered the same day, and satisfaction guaranteed. He pays the highest price for seed cotton, and pays 12 1-2 cents per bushel for cotton seed.

sept12w J. F. KEPLINGER.

The Pee Dee Herald
PUBLISHED EVERY WEDNESDAY,
—AT—
WADESBORO, N. C.

Only One Dollar Per Year.

Bright, Cheerful, progressive, always up to the advancing thought of the times, the HERALD takes rank with the leading journals of the day. It is on the side of Christianity.

THE HERALD is devoted to the family circle. It contains original and selected stories, wit, humor, etc. Every family in the land should subscribe for it. Its low price—only one dollar—places it in the reach of the poorest in the land. We pay all postage.

Read What the Press Thinks of Us:

The Polkton (N. C.) Ansonian says: The Herald is one of the best newspapers in the State.

The Concord (N. C.) Register says: We congratulate our friends of the Wadesboro Herald upon the fine appearance of their paper.

The Piedmont (N. C.) Press says: The Herald is a prophitic sheet, full of news and other interesting reading matter.

The Herald is a first-class family paper, having some of the ablest writers in North Carolina attached to its staff. There is enough reading in it to make one laugh for a week—enough to keep you jolly until the next comes.—Rockmart (Ga.) News.

ADMINISTRATOR'S NOTICE.

Notice is hereby given that on the 26th day of July, 1875, letters of administration with the will annexed, on the estate of Hugh Wilson, dec'd, were granted to the undersigned, in my capacity as General Administrator for Montgomery county, Alabama, by Hon. Charles W. Buckley, Judge of the Probate Court of said county.

All persons having claims against said estate are required to present the same within the time prescribed by law, or they will be barred.

Persons indebted to said estate will make payment to me. WILLIAM T. HATCHETT,
7:30 6w General Administrator.

STOCK PRIVILEGES.

$10. $100 $50,000

Often realize immense profits when invested in Stock Privileges. Circulars, containing full explanation of the mode of operating, and quotations of all Stocks dealt in, at the

New York Stock Exchange,

sent free on application to
SIMONSON, BARRERAS & CO.,
BANKERS & BROKERS,
Opp. N. Y. Stock Exchange, 6 Wall Street, N. Y.
june27-3mw1y

Albemarle Female Institute
CHARLOTTESVILLE, VA.

Nineteenth annual session begins first of September. For circular giving Faculty and expenses, address
R. H. RAWLINGS M. A., Principal.

CHEAP BLANKS,
Blanks, Blanks.
All kinds of Blanks used by
CIRCUIT COURTS,
CHANCERY COURTS
JUSTICES COURTS,
COUNTY OFFICIALS.
CROP LIENS, MORTGAGES, ETC.

Orders from all parts of the State solicited and promptly filled. Satisfaction guaranteed.
T. C. BINGHAM & CO.,
Jo Office, 92 and 94 Perry street,
Montgomery, Ala.

A FORTUNE IN IT. Every family buys it. Sold by Agents. Address, G. S. WALKER Erie, Pa. 4w

A BOOK FOR THE MILLION.
Marriage Guide.
A Private Counselor to the Married, or those about to marry, on the physiological mysteries and revelations of the sexual system, with the latest discoveries in the science of reproduction, preserving the complexion, &c.

This is an interesting work of two hundred and sixty pages, with numerous engravings, and contains valuable information for those who are married or contemplate marriage, still it is a book that ought to be kept under lock and key, and not left carelessly about the house.

It contains the experience and advice of a physician whose reputation is world wide, and should be in the private drawer of every male and female throughout the entire globe. It embraces everything on the subject of the generative system that is worth knowing, and much that is not published in any other work.

Sent to any one free of postage, for Fifty Cents.
Address Dr. Potts Dispensary, No. 11 N. Eighth street, St. Louis, Mo.

Notice to the Afflicted and Unfortunate.

Before applying to the notorious quacks who advertise in public papers of using "quick remedies, perfect Dr. Butts' work, no matter what your disease is or how deplorable your condition.

Dr. Butts occupies a double house of twenty seven rooms; is indorsed by some of the most celebrated medical professors of this country and Europe, and can be consulted personally or by mail, on the diseases mentioned in his work, either old or recent. No. 12 North Eighth street, between Market and Chestnut, St. Louis, Mo.

DR. RICE,
No. 37 Court Place,
LOUISVILLE, KY.

A regularly educated and legally qualified physician, and the most successful, as his practice will prove. Cures all forms of Private, Chronic and Sexual Diseases. Spermatorrhea and Impotency, as the result of self-abuse in youth or sexual excesses in maturer years or other causes, and producing some of the following effects: Nervousness, Seminal Emissions, Dimness of Sight, Defective Memory, Physical Decay, Pimples on Face, Aversion to Society of Females, Confusion of Ideas, Loss of Sexual Power, etc., rendering marriage unhappy or improper, are thoroughly and permanently cured. Syphilis positively cured and entirely eradicated from the system. Gonorrhea, Gleet, Stricture, Piles and other Private Diseases quickly cured. Patients treated by mail or express. Consultation free and invited, charges reasonable, and correspondence strictly confidential.

A PRIVATE COUNSELOR of 180 pages, sent to any address (securely sealed) for thirty (30) cents. Should be read by all. Address as above. Office hours from 9 a. m. to 8 p.m., sundays 2 to 4 p. m. 8:31-kw 2m

DR ROGERS
VEGETABLE WORM SYRUP,

A brave man may suffer pain, when inflicted upon himself, heroically; but he

Cannot See his Child Suffer.

There is no other malady, incident to childhood that is accompanied with more indescribable wretchedness to the little sufferer, than that

Produced by Worms:

and when the parent fully comprehends the situation he will not delay a moment in securing the most prompt and efficient remedies to insure the expulsion of the intruders. This Remedy may be found in

Dr. Rogers' Vegetable Worm Syrup.

Please bear in mind that
ROGERS' WORM SYRUP is the reliable preparation.
ROGERS' WORM SYRUP is a palatable preparation.
ROGERS WORM SYRUP is liked by children.
ROGERS WORM SYRUP positively destroys worms
ROGERS' WORM SYRUP leaves no bad effects

DAILY STATE JOURNAL.

Agricultural Department.

N. B CLOUD, M.D., Agricultural Editor.

SUNDAY, - - OCTOBER 17, 1875.

A SMALL FIELD OF WHEAT.

To those of our readers, who have not already, we would suggest the importance of commencing at once to prepare to sow *"a small field of wheat"* this fall. Select a good lively piece of land that has been in corn this year, say of ten acres or if you want to make more than two hundred bushels, a proportionately larger area of land. The pasturage being eaten out by your stock, hogs and cattle, it will only be necessary to thrash down the corn stalks left standing, before you are ready to haul on three hundred bushels of cotton seed that have been killed by heating, say thirty bushels per acre, which should be sowed evenly over the land, when you are ready to start your plows. This important work should be done well, deeply, six inches at least, with good easy running two horse plows. In this operation, when properly done, all the trash, pea vines, broken and chapped up stalks, and indeed grass, weeds and other vegetable matter, with the cotton seed, are turned under, where they remain in a decaying condition, through the wet months of winter furnishing plant food for the young and growing wheat plants and also that very necessary surface drainage which prevents the soaking and souring of the surface soil which, water lying on the surface produces, the cause of the sickly, spindling and yellow look of wheat plants in early spring.

The plowing thus thoroughly done, the next work, to make a good crop of wheat sure, to prevent rust or smut or other similar blight, procure two pounds of sulphate of copper, common bluestone, this should be first dissolved in a bucket of water, one pound to the bucket for six bushels and one peck, and poured into a barrel of water; six bushels and one peck of your seed wheat, presupposing you have procured your seed, one bushel and a peck for each acre, what you will sow and harrow in, conveniently in one day, should be turned into a good water trough or hogshead, when the barrel of blue-stone water should be poured on the wheat in the hogshead; a half barrel more of clear water may be used as the grain in the hogshead should be covered at least ten or twelve inches. This process of soaking the seed wheat may be commenced at sun down when the mixture wheat and water should be well stirred up two or three times before bed-time, when it should be allowed to stand till morning, when all the light chafy, false grains if any, will be found floating on the surface, which should be first removed. Then the wheat should be carefully taken out and laid on a plank floor or platform prepared for the purpose, that it may drain for an hour when it should be rolled in landplaster or leached ashes. The grain is now ready for sowing, the harrowing should follow immediately after the sowing. This harrowing is a nice operation well performed and to do it well much care is necessary, it should be done with a large square harrow, pretty heavy and drawn by two horses. This will cover the grain well and deep enough. The same process of soaking the seed and rolling in landplaster, sowing and harrowing for the remaining few acres, is to be repeated.

We have been tediously particular perhaps in describing this process for the protection of wheat against these fungous diseases, rust smut and the like.

The whole process need not cost the planter above fifty cents; 2lbs blue stone. All the other processes, he can supply and perform with the labor on the farm. Our main object has been to prevent disappointment and consequent discouragement to the planter in his first effort at growing wheat—now what we advise in this relation, we know from personal experience. If you have procured good seed wheat and shall prepare the land thoroughly in all respects plowing, fertilizing, seeding and harrowing and all this completed by the first of November, you may calculate with a good degree of certainty on a fine healthy and remunerating crop of wheat. Will not some of our readers make the experiment of raising a few barrels of flour at home? That they may realize how enjoyable and cheap home made flour is to the family.

SMOKING IN THE BARN.—'No smoking' is posted in most decent factories—it ought to be posted in every barn. There is not much difference between having a horse thief around the stables, and a man cleaning off horses with a pipe in his mouth; and there is no hired man much meaner than the one who, when his employer comes round, slips his pipe into his pocket, or holds his hand over it; as if it were a little bird. All such fellows should be paid off, or started off, and kept off. As for the farmer himself going into the barn with a pipe in his mouth, no complaint can be made; but if his establishment burns up nobody should cry, unless it be the wife and children. Lightning and incendiaries, and spontaneous combustion combined, do not cause as many barns to be burned as the pipe: and generally at least one good horse goes also. It would be much better if the smoker could go up with the smoke, and have smoke enough for once. —*Micawber, in N. Y. Tribune.*

WHAT DO YOU CALL YOUR FATHER?—"The old man won't let me go."—"Pshaw! my gov'ner 'll let *me* go."—"Well, I havent said anything to my pop about it."—Such talk among boys is very common. When boys get to be of a certain age—from 12 to 16—they seem to think it manly, in speaking of their fathers to others boys, to use some slang word. We hear "Old Man," "Dad," "Old Squaretoes," "Pop," "Governor," or "Gov.," instead of father, one of the best, and which should be—next to mother—the dearest of names. This nicknaming is not by any means confined to rude and rough boys, but unfortunately prevails among those who have been well brought up, properly educated, and have pleasant homes. It would be sad indeed, if these names were used to express disrespect, or contempt, but they are heard, and more's the pity, from the lips of those boys who really love their fathers, and would at once resent it if anything disrespectful were said of them. Not one of the boys who is in the habit of speaking of his father by a slang name, would go to him and say "Old man, won't you please" do this or that, or say "Good-night, pop." It is a very safe rule never to speak *of* your father—or in fact any one else—by any name you would not use in speakin *to* him. The good old Saxon name father, is not only a pleasing word, but it is appropriate at all ages, whether from the tiny child or the full grown man. Boys, don't use slang at all, but especially not when you mean Father.

GENERAL NEWS.

Another Carlist attack upon Bilboa is expected.

It is now certain that a new Servian ministry has been formed.

Hon. Mr. Huntington has been sworn in as Postmaster General of Ontario, vice Tourrier.

The Duke of Portland is one of the wealthiest of living peers. His daily income is estimated at £1,000.

The hoisting works in Utah Mine, Virginia City, Nevada, were burned; loss $250,000.

Mrs. Julia Ward Howe is the originator of the "Blue Teas," which promise to be more popular in Boston than green or black teas.

The colored Odd Fellows of the United States and Canada have just held their thirtieth annual convention at Louisville.

At Memphis, the other day, Beecher sold for $17, Tilton brought $14, and Mrs. Tilton brought only $5. They were "wax niggers."

Boston papers report that Commodore Vanderbilt has instructed his agents to purchase $1,000,000 worth of productive real estate in that city.

The seventh anniversary of the proclamation of the independence of Cuba was celebrated in the Cuban church of St. James in New York.

The Cincinnati Chamber of Commerce has, after full discussion, resolved that it will not commit itself to the postal-telegraph project.

Something like business. A St. Louis clothing firm advertises that "a small man can buy as cheap as a large boy."

Mr. Pointer, of Michigan, has a spider in his cellar which makes a point of catching and killing half-grown mice.

The end of an infamy. That Valcour Island free-love community property was sold the other day under the foreclosure of a mortgage.

Captain Bogardus, the pigion shooter, was arrested on Saturday at the instance of the society for the prevention of cruelty to animals.

Sankey's hymn "Help the Perishing," is not an appeal for the Democratic Gubernatorial candidate in New York.

Oregon wheat exports direct to Great Brittain promises to approximate 150,000 the present harvest year.

A pair of stairs that ordinarily are as solid as a rock will creak and crack with all the seeming distinctness of a thunder clap when one is attempting to climb them noiselessly late at night.

Acting Secretary Cowen, of the Interior Department, has instructed the Indian agents at Standing Rock not to issue any more annuities to Indians until they have been counted.

The recent Inter-State Levee Convention at Memphis was very poorly attended. Although application was made to the Governors of sixteen different States, only one responded.

The President of Harvard College denies the reports of a revival of blazing at that institution, and asserts that nothing approaching this form of idiocy has been tolerated there during the present term.

ST. LOUIS, Oct. 13.—A section of one the big trees of California arrived here to-day, enroute for Philadelphia, where it will be exhibited at the Centennial. It is sixteen feet long, with a diameter of twenty feet. It was taken from a tree 276 feet high, with a diameter at the base of twenty-six feet, and, as indicated by yearly rings, is 2,120 years old. The section here is hollowed out, leaving a cylinder about two feet thick, including the bark, which will be converted into a circular house and elegantly fitted up.

NEW PROCESS OF MAKING STEEL.—Prof. William Field of Wilmington, Del., recently gave in that city an exhibition of a new process whereby he converts cast iron into steel by chemical aids. Only the manipulation was shown, the vital part of the process being produced a secret. The molten iron is taken in pots or ladles into which the "amalgam" is then placed, and within five minutes the metal becomes steele which can be cast into rails, tools, or fine cutlery. The steele may be made malleable or hard as desired. The process is regarded with considerable interest by iron-masters in the vicinity.

IMPORTANT DECISION IN A CHURCH CASE.—The long contested church case, growing out of the suspension in 1868 of Geo. H. Stuart, Esq., of Philadelphia by the general synod of the Reformed Presbyterian church, for singing hymns and communing with other churches, was finally settled by the supreme court of Pennsylvania now in session at Pittsburg, in favor of the Stuart party. The particular case which has been decided was the suit against the Fifth Reformed Presbyterian church of Philadelphia (Rev. Dr. McAuly's) to eject him from their church property. By this decision they retain their property. The opinion of the court was read by Judge Gordon, and is one of the most important church decisions ever given in this country. The principles involved in this case will determine the suit pending against the First Reformed Presbyterian church (Rev. Dr. Wylie's) and the Second, (Rev. Dr. Sterrett's) in favor of these churches and against the synod.

HUMOROUS.

Taxidermy for parents—If you want to preserve your children, do not stuff them.

It is a strange fact that when people indulge in high words they use low language.

A man being commiserated with on account of his wife's running away, said: "Don't pity me until she comes back again."

The reason why we admire pretty feet —Because all's well that ends well.—*St. Louis Times.* That is going to extremes for a pun.

They call it "influenza" nasalis maligna," and any one who nose anything about it nose the disease is quite as bad as the name.

The gardener who hung an old coat out to frighten birds away, and afterward found a young brood in one of the pockets, writes asking another remedy.

Moody and Sankey have taken hold of the hydir-headed monster of iniquity in Brooklyn, and now some anxious creature inquires, "Will they convert Beecher?"

If Bessie Turner should change the title of her novel to "Re-Morse," Tilton would have a rejuvenated mother-in law.

A young lady who had no time to spare for making garments for the poor, has been engaged for weeks embroidering a blanket for her poodle dog.

A wonderful amount of uncertainty hovers about a young man's mind while he illustrates between heaven and earth as his heel struggles with a peach skin.

Tilton is to lecture out in Iowa some time next month, and the Des Moines *Leader* says that a room is being prepared for him at one of the hotels with extra nails upon which to hang pictures, and a bed of peculiar excellence. A night porter will remain in the hall during the night to suppress all sleep-walking manifestations.

Gen. Robert Toombs has been talking again. This time his subject was the currency, and his views are certainly unique. He thinks gold the only real basis good for anything, and denounces paper money as a delusion. He is in favor of resumption as to future contracts, but opposed to it as applied to past contracts. He is very severe on the bondholders as the worst oppressors of the people.

An old negro woman, weighing nearly two hundred pounds, during the flood at Indianola, was floated to a place of safety upon a large feather bed which she used as a raft.

$10 to $500. in Wall Street often leads to fortune. A 72 page book explained "Men and Methods of Wall Street," explaining everything. SENT FREE. JOHN HICKLING & Co., Bankers and Brokers, 72 Broadway, New York.

CAUTION NOTICE.—The Genuine Edition. LIFE and LABORS of **LIVINGSTONE.** (Including the "LAST JOURNALS,") unfoldingvividly the 30 years strange adventures, also the explorations, travels and wealth of that marvelous explorer, and is published the only new, complete work. Hence, IT SELLS; just think, 12,000 in 7 weeks. Agents' success would astonish you, more wanted. Send for Terms and positive proof of genuineness. HUBBARD BROS., Pubs., 723 Sansom St., Philadelphia, Pa. 4w

WHEREVER IT HAS BEEN TRIED **JURUBEBA** has established itself as a perfect regulator and SURE REMEDY for disorders of the system arising from improper action of the Liver and Bowels.

IT IS NOT A PHYSIC, but by stimulating the secretive organs, gently and gradually removes all impurities, and regulates the entire system.

IT IS NOT A DOCTORED BITTERS, but is a **VEGETABLE TONIC** which assists digestion, and thus stimulates the appetite for food necessary to invigorate the weakened or inactive organs, and gives strength to all the vital forces.

IT CARRIES ITS OWN RECOMMENDATION, as the large and rapidly increasing sales testify. Price one Dollar a bottle. Ask your druggist for it. JOHNSTON HOLLOWAY & Co., Philadelphia, Pa., Wholesale Agents. 4w

AGENTS WANTED.

Men or women, $84 a week. Proof furnished. Business pleasant and honorable with no risks. A 16 page circular and Valuable Samples free. Do not delay, but write at once on postal card to F. M. REED, 8th St., New York.

$50 TO $10,000 Has been invested in Stock Privileges and paid **900 PER CENT PROFIT.** "How to Do It," a book on Wall St., sent free. LUMBRIGE & CO., Bankers and Brokers, 2 Wall St., New York. 4w.

FOR **Coughs, Colds, Hoarseness,** AND ALL THROAT DISEASES, Use **WELLS' CARBOLIC TABLETS,** PUT UP ONLY IN BLUE BOXES. A TRIED AND SURE REMEDY. For sale by Druggists generally, and JOHNSTON HOLLOWAY & CO., Philadelphia, Pa. 4w

$10 to $500 invested in Wall St. often leads to fortune. A 72 page book explaining everything, and copy of the Wall Street Review, SENT FREE. JOHN HICKLING & Co., Bankers and Brokers, 72 Broadway, New York. 4w

THE **Saturday Evening Post,** AN ILLUSTRATED WEEKLY. The Oldest Literary and Family Paper in America.

A large eight-page journal, printed on fine white paper, and beautifully illustrated. Contains the choicest reading—powerful and popular original and serial stories, from well-known writers of ability—in each number, with from ten to fifteen completed tales, sketches every issue, poetry, etc., making a range of literature, and each the best of its kind.

We shall also issue double-page illustrated and fashion page supplements, making the POST the best and cheapest illustrated weekly published.

Terms for 1875. Postage Free.

The Post will be sent to any address, either singly or in clubs, as follows: Single subscribers, one copy, four months, $1.00; 8¼ months, $1.50; one year, $2.00.

Clubs—Two copies, one year, postpaid, $5.00; seven copies, one year, $10; ten copies one year $15.00, and an additional copy free to any one getting up the club. Additions may be made to clubs of seven and ten at the rate of $2.00 each.

Specimen copy free.

ACTIVE CANVASSERS WANTED in all sections of the United States, to whom liberal commissions will be paid in addition to

FIFTY-TWO PREMIUMS OF One Hundred Dollars in Gold to the agent who sends us the largest list by September 1, 1875.

Fifty Dollars in Gold to the agent sending the second largest list.

Twenty-five Dollars in Gold to the agent sending the third largest list.

If you want an agency, send for our special circular to agents, which gives full particulars and sample copy free.

Address distinctly, and make money orders drafts and checks payable to the order of

WALKER BLED & CO., 726 Sansom Street, Philadelphia.

Samaritan Nervine, THE GREAT NERVE CONQUEROR.

Cures Epileptic Fits, Convulsions, Spasms, St. Vitus Dance, and all Nervous Diseases. The only known positive remedy for Epileptic Fits. It has been tested by thousands and has never been known to fail in a single case. Trial packages free. Enclose stamp for circulars giving evidence of cures. Address

DR. S. A. RICHMOND, 11-32 1y Box 741, St. Joseph, Mo.

BELMONT. (EUROPEAN HOTEL.) **623 and 625 Washington St.** (OPPOSITE GLOBE THEATRE). BOSTON.

This new and commodious Hotel, built by the late Gardner Brewer, Esq., is now open to the public. It is complete in all the modern appointments—Passenger Elevator, Steam-heat and running water in the Rooms. Bath and Toilet Rooms on each Floor, etc., etc. Very centrally located, near the Common, all the places of amusement, Public Buildings, and Southern and Western Depots, and the numerous Steamboat Lines, Horse-Cars and Stages to all parts of the City and Suburbs, connecting with all the Depots, pass the door continually.

Rooms $1.00 per day and upwards, according to size and location.

An excellent Restaurant, at moderate prices.

Your patronage is solicited.

SANBORN & HARDY.

PETERS' **Standard Music Books.**

The following Music Books are acknowledged to be the best of their class. Parties sending us orders can secure them post-paid, by remitting us the marked price.

The best Piano Instructor is **Peters' Eclectic Piano School.** Price $3 20
The Best Reed Organ Instructor is **Kinkel's New Method.** Price, $2 50
The Best Instructor for the Voice, **Ludden's School for the Voice.** Price, $3 50
The Best Singing Class Books are **Fairy Echoes.** Price, 60 cents. **Song Echo.** Price, 75 cents.
Musical Chimes (Female Voices.) Price, $1 00
The Best Collection of Church Music is **Dressler's Selections for Church and Home.** Price, $1 50
The Best Sacred and Secular Collection is **The Cluster,** for Mixed Voices. Price, $1 50
The Best Glee Book is **The Ne Plus Ultra,** for Mixed Voices. Price $1 50
The Best Glee Book for Male Voices is **The Sangerfest.** Price, $1 50
The Best Guitar Instructor is **Holland's New Method.** Price, $3 50
The Best Guitar Music is **The Amateur Guitarist.** Price, $2 50
The Best Magazine of vocal music is Peters' Musical Monthly. Per Year, $4 00
Nos. 1, 2, 3, 4, 5, 6, 7, 8 and 9 now ready, price 50 cents each.
The Best Magazine for Easy Piano Music is Peters' Parlor Pieces.
Nos. 1 to 9 now ready. Price, 50 cents each.
The Best Magazine for Advanced Piano Players is La Classique Chemise. Per Year, $4 00
Nos. 1 to 21 now ready. Price, 50 cents each.

Published and mailed, post-paid, by

J. L. PETERS, 843 Broadway, NEW YORK.

A FORTUNE FOR $1. Wyoming Monthly **LOTTERY** Legalized by authority of an Act of the Legislature. Tickets $1 Each, 6 for $5. One chance in every 8. $250,000 in Prizes. Capital Prize $50,000 6th Extraordinary Drawing.

1 Cash Prize of	$100,000
1 Cash Prize of	50,000
1 Cash Prize of	25,000
1 Cash Prize of	20,000

51,025 Cash Prizes amounting to $350,000

The first Extraordinary Drawing was presided over by Col. Patrick, First Board of Trade. Sworn by Gov. Jones. Third by Ticket Holders. Fourth by City, County, and State officials and Third by persons in attendance. Extraordinary offer 20 Chances for $10, leading balance to be deducted from Prize after the Drawing. Agents Wanted Liberal Pay. For full particulars and Circulars Address the Manager, J. M. PATTEE, Laramie City, Wyoming.

Albemarle Female Institute CHARLOTTESVILLE, VA.

Nineteenth annual session begins first of September. For circular giving Faculty and expenses, address

R. H. RAWLINGS M. A., Principal.

KEEP'S PATENT PARTLY-MADE **DRESS SHIRTS!** ONLY ONE QUALITY. THE VERY BEST. ALL SIZES. ELEGANT STYLES.

GUARANTEE PERFECT FIT.

Single Shirt .... $1.50. | Six Shirts .... $7.80. Boys' size, Six for $6.00.

THIS SHIRT can be finished by any one competent to sew a straight seam, as it is only necessary to put in the sleeves and sew up the side seams. I sell a complete ready-made Shirt, of best quality, for TWO DOLLARS. Call and examine these Shirts, at

No. 99 Commerce Street (Up Stairs.)

B. N. WILKINSON, oct9-d2w Sole Agent.

REMOVAL.

D. S. RICE, WHOLESALE AND RETAIL **GROCER,** Has removed from his old stand on Court street to **95 Commerce Street,** Where he will keep on hand a large and well selected stock of **Staple and Fancy Groceries, PROVISIONS And Plantation Supplies,** which will be sold at the LOWEST MARKET PRICE.

MR. MARK CAMPBELL, of Lowndes county, is with this house, and will be pleased to meet his old friends and the public.

QUICK SALES, SMALL PROFITS. oct7-d1m

DANCING ACADEMY. **CONCERT HALL.**

PROFESSORS J. B. SHERWOOD AND RUDOLPH HANSON will reopen their Dancing School for the season

TUESDAY, OCTOBER 21ST.

Ladies', Misses' and Masters' Class—Every Thursday, at 3 o'clock P. M., and Saturday at 10 A. M. and 2 1-2 P. M.

Gentlemen's Class—Thursday, Friday and Saturday, at 8 o'clock P. M.

TERMS—Three dollars per month, payable after the pupil has received the first three lessons.

All the latest fashionable Dances taught, including the Warieties and the Boston Glide. Satisfaction guaranteed.

SOIREES every alternate Friday night, with a good Orchestra.

Music by Prof. Hanson, instruction by Prof. Sherwood. oct19

REMOVAL.

GREEN B. MANLEY, WHOLESALE AND RETAIL **GROCER,** Has Removed to **29 MARKET STREET,** Where he will be glad to see all his old customers and the whole community. He will keep the largest and choicest stock of **Staple and Fancy Groceries** Which he will sell at LOWER PRICES than can be had elsewhere **Teas a Specialty.** oct3-tf

CLOTHING! CLOTHING!

IMMENSE STOCK

LATEST STYLES!! FINEST QUALITY!!

J. T. McDONALD & CO., WHOLESALE AND RETAIL **CLOTHIERS!** AND DEALERS IN **FURNISHING GOODS,** Have received their **Fall and Winter Stock** — OF — **Men's and Boys' Clothing** — AND — **FURNISHING GOODS** — OF THE —

LATEST STYLES! MOST ELEGANT PATTERNS! SUPERIOR QUALITY! HANDSOMEST NOVELTIES!

Ever Brought to this Market.

Additions will be constantly made of all the NOVELTIES and STYLES as soon as they appear in New York.

Dealing in nothing but MEN AND BOYS, WEAR, and carrying by far the

Largest Stock

To be found in the market, we are confident of the ability to UNDERSELL ALL OTHERS.

ALL GOODS WARRANTED

as represented, and will be sold at ONE PRICE, and no DEVIATION.

J. T. McDONALD & CO., "The Clothiers,"

NO. 15 MARKET STREET, MONTGOMERY, ALABAMA. dtf

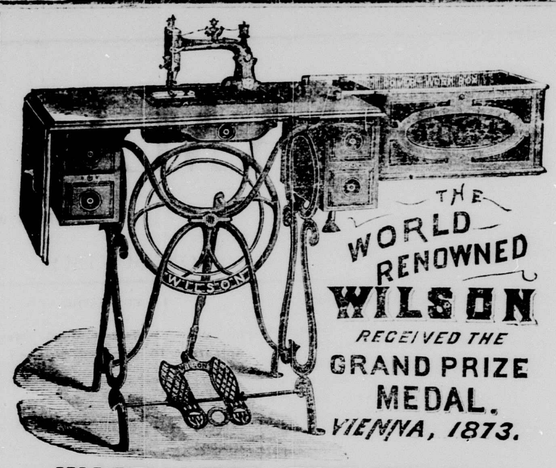

WARRANTED FIVE YEARS!

It requires no Instructions to run it. It can not get out of order. It will do every class and kind of work. It will sew from Tissue Paper to Harness Leather. It is as far in advance of other Sewing Machines in the magnitude of its superior improvements, as a Steam Car excells in achievements the old fashioned Stage Coach.

Prices made to suit the Times, Either for Cash or Credit.

Send for illustrated Catalogue of STYLES and PRICES. } *AGENTS WANTED.*

Address: WILSON SEWING MACHINE CO.

CLEVELAND, OHIO, CHICAGO, ILL., NEW YORK, N. Y., NEW ORLEANS, LA., ST. LOUIS, MO.

BLOUNT SPRINGS **Great Southern Summer Resort.**

The JACKSON HOUSE, at Blount Springs, Ala., will be open for the reception of guests on the 20th of May, and then remains open for the balance of the year.

The water from these springs are highly recommended by eminent physicians and chemists for those suffering from blood, bowel and liver affection. It purifies the blood, and invigorates the feeble and debilitated. For rheumatism, nervous diseases, dyspepsia, sore throat, and urine affection of females, &c., it is unsurpassed.

Good hunting and fishing grounds convenient. Dogs and guns kept for use of guests free of charge. Good livery turnouts for riding can be had at moderate rates.

Special attention given to the comfort of invalids.

These Springs are on the South and North Alabama Railroad, 52 miles south of Decatur, and 22 miles north of Birmingham, Ala., in a high romantic part of the State. The mountain scenery is grand and health invigorating.

Visitors step from the cars to the platform of the hotel. No staroing or tedious riding by private conveyance to get to the Springs.

If you want a pleasant resort, where you have a good time or a quiet retreat, come and spend the summer at Blount Springs.

Ample and comfortable rooms furnished in cottages or hotel, by J. D. TOWNER, Proprietor.

ARTIFICIAL LIMBS of the best patents and lowest prices. Each leg may be fully tested before payment is required. Special inducements to both Northern and soldiers in the South. For terms, etc., address

CHAS. M. EVANS, Manufacturer, 162 W. 4th st., Cincinnati, O., or S. W. cor. Market and 4th, Louisville, Ky.

First premium wherever exhibited. 9-1-1y

Great Medical Book and Secrets for Ladies and Gents, Sent free for two stamps. Address DR. LOTHROP, St. Louis Medical Institute, St. Joseph, Mo. 11-12 1y

THE SOUTHWEST (Established 1870) **A Representative Paper of the West and South,**

Largest circulation of any paper in the Great Southwest. Only $2 per Year. Send 10 cents for specimen copies, giving names of papers in which you read this advertisement. Address

Z. T. HEDGES, Pub., The Southwest, North Springfield, or Springfield, Mass.

S.S. PAPERS FREE! The Little Sower—Cheapest and Best Sunday School paper. Christian, undenominational, anti-secret. Weekly, 60c. per year; Semi-Monthly 30c.; Monthly, 15c.; 4 for $1.00.

The Morning Watch—Lesson Paper, contains hits, hints, notes, outlines and lessons. 50c. per year.

The Lesson Leaf—Appears monthly, with each lesson on a separate leaf. "Best in the world" 50 people say. $1 per 100 per year. All these papers free for the rest of 1875 to those subscribing now for 1876.

W. W. DOWLING, Publ., Indianapolis, Ind.

THE GREAT **English Remedy.** The Cordial Balm of Syrinum and Tonic Pills. **Nervous Debility,**

However obscure the causes may be which contribute to render nervous debility a disease so prevalent, affecting, as it does, nearly one half of our adult population, it is a melancholy fact, that day by day, and year by year, we witness a most frightful increase of nervous affections from the slightest neuralgia to the more grave and extreme forms of

NERVOUS PROSTRATION.

It is of the highest importance, then, that individuals should be able to judge for themselves in their own feelings, and to what extent they are attacked by this insidious enemy to health, comfort and even life itself; if left to run its course unchecked, by the early and prompt application of curative remedies.

NEWBURG, Nov. 6, 1874.

DR. LOTHROP: Will you have the goodness to send me a further supply of the Balm of Syrinum and Tonic Pills, as I am nearly out? I have now been taking it about five months, and have every reason to be satisfied with its effects. You know that I commenced taking it with a good deal of doubt about its becoming good, as I had seldom been accustomed to the use of opium. I thought that nothing short of the drug itself could ever satisfy me; or, rather, I had come to the conclusion that I must continue the opium, and my only hope was that your medicine would furnish me freely an antidote to its injurious effects. I never for a moment dreamed that the Cordial Balm was going to cure me of the desire for opium. But I believe it will. I have no especial desire for it now. When I left it off and began to take the Syrinum I felt uneasy for a week or so, but the medicine seemed to stay me up, and after a few days the longing for opium began to grow less and less. Sometimes I felt a sort of delirious weakness and a desire to again realize what I used to call the glorious visions of dreamland—but I could always find help and strength to overcome the temptation by taking a single dose of the Cordial Balm. Gratefully yours, N. GREGORY.

WHOLESALE AGENTS.

John F. Henry & Co., New York City.
Weeks & Potter, Boston, Mass.
G. L. Claflin & Co., Providence, R. I.
Sisson & Bolles, Hartford, Ct.
Talcott Bros., Hartford, Ct.
Van Schaack, Stephens & Co., Chicago, Ill.

If your Druggists keep it ask them and they will get it upon from any of the above wholesale drug

DR. G. EDGAR LOTHROP, Proprietor, may be confidentially consulted by mail or otherwise, free of charge, at his office, No. 145 Court street, Boston, Mass. 7-24-3ly

THE ALABAMA **Deaf, Dumb and Blind Institute.**

Exercises of this Institution, located at Talladega, will be resumed on Monday next, October 4th. J. H. JOHNSON, oct1dkt Principal.

CHARLES PELHAM, ATTORNEY AT LAW. WASHINGTON, D. C.

Prompt attention given all business requiring professional services at the National Capitol. P. O. B 535. 1y aug24dom

PREMIUMS FOR FIELD CROPS OFFERED BY THE **EXECUTIVE COMMITTEE** OF THE **STATE FAIR**

The following premiums are announced in advance of the publication of the Premium List, in order to afford ample notice to parties desiring to enter as competitors:

GRANGE PREMIUMS.

To the Grange making the best exhibition in merit and variety of field crops.. $300 00
To the Grange making the best exhibition in merit and variety, of Horticultural Products, ... 100 00

FIELD CROPS.

1.	For the best acre of Cotton		$50 00
2.	" "	Corn (upland)	25
3.	" "	Corn (lowland)	25
4.	" "	Oats	25
5.	" "	Wheat	25
6.	" "	Rye	20
7.	" "	Barley	20
8.	" "	Tobacco	20
9.	" "	Sugar Cane	20
10.	" "	Rice	20
11.	" "	Broom Corn	20
12.	" "	Field Peas	20
13.	" "	Sweet Potatoes	20
14.	" "	Irish Potatoes	20
15.	" "	Turnips	20
16.	" "	Ground Peas	20
17.	" "	Clover Hay	20
18.	" "	Lucerne Hay	20
19.	" "	Native Grass Hay	20
20.	" "	Timothy Hay	20
21.	" "	Pea Vine Hay	20
22.	" "	Corn Forage	20
23.	" "	German Millet	20

CROPS BY BOYS.

1. For the largest and most valuable crop of corps cultivated by boy under twenty years of age $50 00
2. For the best acre of cotton by boy under sixteen years of age 25 00
3. For the best acre of corn by boy under sixteen years of age 25 00

SMALL FARMS.

1. For best results for one horse farm.... $100 00
2. For best results for two horse farm 100 00
3. For the most ample and generous support, sufficient for a family of eight white persons, to be produced on the lowest number of acres, and at the least expense 240 00

EXPERIMENTS IN AGRICULTURE.

For the most valuable experiment conducted by one Grange and reported by its Secretary to the Secretary of the State Grange by Nov. 1, 1875 ..... $50 00
2. For the most valuable experiment conducted by one individual, and reported to the Secretary of the State Grange by Nov. 1, 1875 ..... 50 00

SAMPLE OF CROPS.

1. Competition will be limited to the State of Alabama.

2. The land shall be measured by some competent person, who shall make affidavit to the accuracy of the measurement and the quality of the lands.

3. The competitor must make affidavit of the quantity of the crop by actual measurement, and the expense of making the same, which must be certified to in the statement.

4. A sample of the crop must be on exhibition and before the judges when making the award.

5. The statement accompanying entries for the premiums shall exhibit the character of the soil, manner of preparation, the kind, quantity and cost of manures used, time of planting, kind of seed used, mode of cultivation and implements used.

6. Exhibitors will present their statements in good form making them as brief and clear as possible.

By authority of the Executive Committee of the State Fair.

W. H. CHAMBERS, Chairman.

ICE ICE ICE! **MONTGOMERY ICE COMPANY**

The ICE FACTORY has been enlarged and is now prepared to furnish

A PURE ARTICLE OF ICE

In any quantity to consumers, and to dealers, at the

VERY LOWEST PRICE!

SHIPMENTS MADE TO ANY POINT in compact shipping cases, at special low rates of freight.

DRAYAGE AND PACKING FREE

D. F. WEST, March 28th, 1875. 3m

THE OLD RELIABLE (YUNG'S) **Saloon and Restaurant**

This well known and popular establishment has been refitted and rendered more complete than ever. It will be my aim to make it retain the reputation which it has so long enjoyed, as the **Best Saloon and Restaurant in the South.** My experience of several years warrants me in saying to the old customers and to the public that it will be conducted on a style of the kind. Waiters and waiters are attentive and polite. The

Game, Fish, Oysters and Meats are the choicest the market affords.

A full stock of the choicest WINES AND LIQUORS are always on hand.

Prices liberal and satisfaction guaranteed.

DAVID FLEMING, Proprietor. 9-16tf No. 17 Court Street.

MONTGOMERY FEMALE COLLEGE.

This Institution, which comprises three Departments—

PRIMARY, INTERMEDIATE, and COLLEGIATE.

will reopen on the FIRST MONDAY IN OCTOBER, 187-, with a full faculty.

For Circular, containing terms, etc., apply to Mrs. THOMAS G. CHILTON, Principal. 9-2d

NOTICE TO TAX-PAYERS.

All who pay taxes during the month of OCTOBER, I will allow a discount of four per cent on State and County Taxes and Sinking Fund Tax. I will also allow three per cent on same taxes for month of November, and two per cent for December.

PAT ROMAGOS, oct15tf Tax Collector.

LOCAL AGENTS WANTED. *An Agent Wanted for each Town and County in the United States.*

Parties desiring to act as agents must accompany their application by a letter of recommendation as to character and responsibility from a good by the Editor of a newspaper, published in the town or county for which agent proposes to act. The agency is to sell the bonds of the Industrial Exhibition Company.

Bonds $20 Each.

The Industrial Exhibition Company will furnish agents with Circulars, etc., etc.

Each newspaper published in the town where agent is located will, as soon as agency is established, be given an advertisement, advertising such agency and the company, and fully explaining the plans, purposes and objects of the company. Such advertisement will continue in such papers as long as agency is successfully conducted.

The Industrial Exhibition Company is the first to adopt the plan so long in use by the European governments of issuing bonds when the principal is made secure and not risked, but where there is a chance for a large premium. An investment of $20 is sure to return to the investor $21—some little more than cost—and the holder of a $20 bond may obtain a premium either of $50, $100, $250, $500, $1,000, $3,000, $5,000, $10,000, $25,000 or $100,000. The interest, which is ordinarily distributed to all the bondholders pro rata, is in this loan distributed by chance. The purchaser of a bond knows he will receive back his investment, with a small rate of interest added, and in consideration of taking this small rate of interest, he has a chance to take the above named premiums, which are simply the distribution of interest on the whole sum.

Each bond participates in four drawings each year, until it has drawn a premium, when its surrendered, the premium paid, and the bond cancelled.

The Industrial Exhibition Company, under a special charter, granted by the State of New York, is given authority to issue these bonds. The Legislature of the State, recognizing the great benefits which will arise from the success of this enterprise, have exempted all the real estate and property of the company from taxation and assessments for five years, and has also conferred other great privileges.

Every American who understands the purposes of the company will, as a necessity, feel a pride in aiding it to a successful termination.

Each individual who buys a bond becomes an owner and an interested party, and when he views the structure erected with his money can say, "I aided to erect in our country the most magnificent building the world has ever seen, a palace which, in truth, represents the industry, energy and mechanical genius of the American people."

The manufacturers and the inventors of America are peculiarly interested in the success of this enterprise, for the reason that it is to be their home, where all their inventions and manufactures can be exhibited and sold.

The building will contain 5,020,000 square feet of space.

Purchasers desiring Bonds before an agency is established where they reside, will communicate direct with this office, from where they can be supplied.

Parties desiring to act as agents or to purchase bonds will address

INDUSTRIAL EXHIBITION CO., No. 12 East 17th Street, BET. B'WAY & 5th AVE., NEW YORK CITY.

NOTE.—All moneys by draft on New York, or Express, or postal order—charges paid by sender. 8-20w

NOTICE—

TAKEN UP on September 28, 1875, one large red COW, with a red spot on her hip, one ear sloped off, and a hole in the other. Also, one brindle COW, with crumply horns run into her forehead. The owners can get them by paying for this notice and cost for keeping them.

WM. COX, oct7-2t At Pickett Springs.

RICE, JONES & WILEY, ATTORNEYS-AT-LAW, No. 16 Perry St., MONTGOMERY, ALABAMA.

MADISON HOUSE **Barber Shop.**

JOHN ROSS desires his old friends and all who visit the city to remember that his Barber Shop—first class in every respect—is fitted up in the latest style of fashion, and supplied with everything that a barber needs. Convenient to business generally. Come one, come all. Sep-16-1m Respectfully, JOHN ROSS.

THE BEST FARM PAPER. **THE NATIONAL LIVE - STOCK JOURNAL,** PUBLISHED AT CHICAGO.

Is the leading exponent of the Live Stock interests of the United States and Canada. It is published monthly on fine, tinted, book paper, each number containing from 36 to 40 pages, three columns to a page—furnishing in the course of a year over thirteen hundred columns of matter relating to Live Stock. Each number is profusely illustrated with portraits of noted specimens of the various breeds, and is sent to the mails subscribed and trimmed.

The JOURNAL is devoted exclusively to Live Stock, and has separate departments for each kind of Stock, as well as the Dairy, and no pains are spared to make it practical and complete in every department.

Generally, over half the products of the farm is consumed on the farm, by live stock of different kinds. If the live stock is of the right kind and judiciously handled, the farm is daily making money. If the stock is not adapted to the farm, or if it is improperly handled, the farm makes little or nothing. It is right here that money is made or lost on the farm, and it is a matter of the greatest importance to every farmer that he have a paper devoted exclusively to the breeding and feeding of Live Stock, in which he is solicited and interested. Such a paper should be considered "A Farmer's Business Paper."

TERMS—Single copies, one year, postage paid, $2.15; Clubs of five, postage paid, $9.00; Clubs of ten, with an extra free copy to person making up club of ten, postage prepaid, $15.

Address Letters—registering those containing money, unless in shape of postal order or draft—to GEORGE W. RUST & CO., 1y aug21 Lakeside Building, Chicago, Illinois.

TO THE TAXPAYERS OF THE **STATE OF ALABAMA!**

We are now prepared to pay Taxes, CITY, STATE and County, in every section of the State of Alabama at a discount. Parties having LICENSES and TAXES to pay will find it to their advantage to communicate with us before making payments.

WOLFFE, HERTZ & CO.

City Money and Warrants for sale to pay City Licenses and Taxes. WOLFFE, HERTZ &

LOCAL AGENTS WANTED.

Local Agents Wanted for each Town and County in the United States.

Parties desiring to act as agents must accompany their application with a letter of recommendation as to character and responsibility from and satisfactory to the Editor of a newspaper published in the county for which agent proposes to act, or to the officers of the banks of the Industrial Exhibition Company.

Bonds $20 Each.

The Industrial Exhibition Company will furnish Circulars, etc., etc.

Each newspaper published in the town where the agency will, as soon as agency is established, print a fair advertisement, advertising said agency and the company, and fully explaining the principal objects of the company. Such advertisement will continue in such newspaper as long as agency is successfully conducted.

The Industrial Exhibition Company is the first to adopt the plan so long in use by the European governments of issuing bonds when the principal is not asked, but where the investment is a large premium, the investment of a small sum in return to the investor $1—one dollar—and the holder of a $20 bond obtains a premium either of $50, $100, $20?, $1,000, $5,000, $10,000, $25,000 or $100,000. The interest, which is ordinarily distributed among bondholders pro rata, is in this loan distributed by chance. The purchaser of a bond will receive back his investment, with a fair rate of interest added, and in consideration of the small rate of interest, he has a chance for the above named premiums, which are the attraction of interest on the whole loan.

Each bond participates in four drawings each year, and if not drawn a premium, when it is redeemed, the premium paid, and the bond also.

The Industrial Exhibition Company, under a charter granted by the State of New York, with authority to issue these bonds, has a branch office of the State, recognizing the benefits which will arise from the success of the enterprise, and has exempted all the real estate property of the company from taxation for five years, and has also conferred other privileges.

Every American who understands the purposes of this enterprise, will generally feel a pride in its successful termination.

Each individual who buys a bond becomes an interested party, and when he has invested a little money can afford a little more to assist in our country the most wonderful building the world has ever seen, a fitting monument to the industry, skill and mechanical genius of the American people.

Manufacturers and the inventors of America are particularly interested in the success of this enterprise, for the reason that it is to be their chief exhibition, where their inventions and manufactures can be exhibited and sold.

The building will contain 3,320,000 square feet of floor room.

Persons desiring Bonds before an agency is established where they reside, will communicate with this office, from where they can be supplied.

Parties desiring to act as agents or to purchase Bonds, address

INDUSTRIAL EXHIBITION CO.,
No. 12 East 17th Street,
Bet. BWAY & 5th AVE.,
NEW YORK CITY.

Remittances.—All moneys by draft on New York, or Express, or postal order—charges paid by sender.

OFFICE:

UNION UP on September 28, 1875, one large cow, with a red spot on her hip, one ear cropped, and a hole in the other. Also, one yearling with crumply horns ran into her pasture. Owners can get them by paying charges and cost for keeping them.

WM. COX,
At Pickett Springs.

JONES & WILEY,

ATTORNEYS-AT-LAW.
No. 16 Perry St.,
MONTGOMERY, ALABAMA.

JACKSON HOUSE

Barber Shop.

JOHN ROSS desires his old friends and all the city to remember that his Barber Shop is in every respect—is fitted up in modern style, and supplied with everything in a barber's trade. Convenient to gas rally. Come one, come all.

Respectfully, JOHN ROSS.

THE BEST FARM PAPER.

THE NATIONAL
LIVE - STOCK JOURNAL,
PUBLISHED AT CHICAGO.

The leading exponent of the Live Stock interests of the United States and Canada. It is published monthly, and contains from 36 to 40 pages, three columns to the page—furnishing in the course of a year from three hundred columns of matter by the best writers in the country. Each number is elegantly illustrated with portraits of noted specimens of live stock, and is sent to the mails stitched and trimmed.

THE JOURNAL is devoted exclusively to Live Stock, and has separate departments for each class of stock, as well as the Dairy, and no pains are spared to make it practical and complete in every department.

Especially we have had the products of the farm in mind. The farm, in connection with the live stock of different kinds, is one of the right kind and properly handled, the farm is likely making money. If right in that money is put on the farm, and it is a matter of the greatest importance to every farmer that he should thoroughly post himself in the business of Live Stock, in which he is so largely engaged. Such a paper should be considered a Farmers' Business Paper.

Single copies, one year, postage prepaid, $1.50; Club of five, postage paid, $1.00; Club of ten, with an extra free copy to person getting up club, postage prepaid, $11.65.

Letters requesting these containing remittances in shape of postal order or draft—GEORGE W. RUST & CO.,
Lakeside Building, Chicago, Illinois.

THE TAXPAYERS

OF THE

STATE OF ALABAMA!

Are now prepared to pay Taxes, CITY, State and County, in every section of the State of Alabama at a discount. Parties having STATE TAXES to pay will find it to their advantage to communicate with us before paying elsewhere.

WOLFFE, HERTZ & CO.

Money and Warrants for sale to pay Taxes.
WOLFFE, HERTZ & CO.

Money and Warrants for Sale
For Taxes, State and County Taxes.
WOLFFE, HERTZ & CO.

NOTICE.

For the highest Price for CITY MONEY, WARRANTS, STATE WARRANTS; COUPONS AND MONEY.
WOLFFE, HERTZ & CO.

For
Coughs, Colds, Hoarseness,
AND ALL THROAT DISEASES
Use
ALLS' CARBOLIC TABLETS,
PUT UP ONLY IN BLUE BOXES.
A TRIED AND SURE REMEDY.
For sale by Druggists generally, and
JOHNSTON HOLLOWAY & CO., Philadelphia. 4w

RAIL—DOUBLE TRACK!

BALTIMORE & OHIO R. R.

The only route by which holders of through tickets to New York and Boston are enabled to visit the cities of

BALTIMORE,
PHILADELPHIA,
NEW YORK and
BOSTON

Only line of a ticket to New York or Boston which only with the privilege of visiting

Washington City Free!

It is the ONLY ROUTE from the West to Washington City without a long and tedious transfer of all Baltimore.

The only line running magnificent day cars and PULLMAN'S PALATIAL

Dining-Room Sleeping Coaches

from Louisville, Cincinnati and Columbus to Baltimore and Washington without change.

For sale at all Ticket Offices in the South and West.

J. E. SIDNEY B. JONES,
Ticket Agent, Gen'l Pass. Agent,
Baltimore, Md. Cincinnati, O

IT IS TIME IN IT. Every family buys it. Agents Address, O. S. WALKER, Erie, Pa. 4w

EXAUDI DEUS.

BY W. J. TILLEY.

Toward the heavenly hills we lift our fearful eyes,
Shall God O hear? the lips that breathe the following prayer,
With trembling misdoubt, are so full incessant cries,
Yet sweet, the strangely sweet its whispered promptings are:
Oh! hear our prayer.

With childlike, simple faith, e'en in the darkest night,
Confidingly, we hold our suppliant hands to Thee;
Take them within Thine own, and clasp on! Lead aright
And guide these wayward feet along life's thorny way.
Oh! hear our prayer.

Thou, Infinite in love, of thine own self impart,
Let day dawn on our night from out those hills of light,
Let us feel the throbbings of that mighty heart,
Thy breath, a healing balm, shall for all ills suffice.
Oh! hear our prayer.

Let not a soul such holy aspirations die,
Those fainting and lifelong flashes of the sacred fire;
Wellspring from off Thine altar, feed the flames,
And with the Master's touch sweep Thou the trembling lyre.
Oh! hear our prayer.

Thou knowest, Lord, how oft, when swept and garnished fair,
The soul's still chambers, hushed from strife and worldly cares,
Forbidden visitations most befitting ire,
Forsaken guests will, noiseless, seek to enter
Oh! hear our prayer.

Our tears unceasing fall at thought of what we are,
Of weight of holiness, unrecalled, we might attain,
Each moment within the heart, rear Thou Thy temple there,
With Pentecostal loss of all things, priceless, blessed gain.
Oh! hear our prayer.

Carl-a-me Parsonage, Troy, New York, October 1875.

—*The Churchman.*

"THEY SAY"

"They say"—oh, well! supp se they do,
But can they prove the story true?
Suppose nay arise from naught
But malice, envy, want of thought,
Why should we heed among the "they"
Who whisper what they dare not say?

They say—but why the tale rehearse,
As if help to make the matter worse?
So good an possibly ascribe
From telling what maybe untrue;
And if a fault plain
To speak of all the best you can?

They say—well, if it should be so,
Why set ye a tell the tale of woe?
Will it the bitter wrong red ess,
Or make the pang of sorrow less?
Will it the e'ring one restore,
Hasten the go and sin no more?

They say—oh pause and look within—
See that no darkened instincts sin;
Some hidden dark temptation's hour,
Thou, too, doubtless sink beneath its power.
Pity to-day, weep o'er the fall,
But speak of it, or tell at all.

CONTENT.

Think'st thou that many whose mansions hold
The world's filling pomp and mi ed's gold,
Obtains a richer prize
Than he who in his cot at rest,
Feels heavenly peace a willing guest,
And hears the promise in his breast
Of treasure in the skies?

—*Mrs. Sigourney.*

GOD'S ACRE.

BY LONGFELLOW.

It is the ancient Saxon phrase, which calls
The burial ground "God's Acre." It is just;
It consecrates each grave within its walls,
And breathes upon us with its benediction.
And therefore have we given to the sleeping dust,
Into its furrows shall we all be cast,
In the sure faith that we shall rise again,
At the great harvest, when the archangel's blast
Shall winnow, like a fan, the chaff and grain.

For Rent.

FOR RENT—Two Large Store Rooms on Perry st. Apply to JOURNAL OFFICE.

Wanted.

WANTED—10 Tons Good Lump Coal. Apply to STATE JOURNAL OFFICE.

WANTED—Nice House located in healthy part of city. Address "S," care State Journal.

WANTED—A Furnished House, well located, with good water, and well established. Address "S. B." care State Journal.

WANTED—Five Cords of Good Wood, address "B," care State Journal.

WANTED—Ten Tons of Good Lump Coal. Apply to STATE JOURNAL OFFICE.

WANTED—To Rent a small Stocked Farm within 2 or 2 1-2 miles from Montgomery Address "N. D." P. O. BOX.

PRESCRIPTION FREE.

For the speedy cure of Nervous Debility, Weakness, Opium Eating, Drunkenness, Catarrh, Asthma and Consumption. Any Druggist can put it up. Address,
7-31 ly PROF. WIGGIN, Charlestown, Mass

NOTICE.

All persons wishing to have their CLOTHING CLEANED and REPAIRED in the best manner, can do so by leaving them at H. C. Davidson's Clothing House, No. 17 Market street, and they will receive prompt attention.

GEO. R DORON.

A Gem worth Reading!—A Diamond worth Seeing!

SAVE YOUR EYES!

Restore Your Sight!
THROW AWAY your SPECTACLES.
By reading our Illustrated PHYSIOLOGY AND ANATOMY of the EYE (64 pp.) Tells how to Restore Impaired Vision and Overworked Eyes; how to cure Weak, Watery, Inflamed, and Near-Sighted Eyes, and all other Diseases of the Eyes.
SAVE MONEY BY ADJUSTING SPECTACLES ON YOUR NOSE AND PREVENT WRINKLES IN THE FACE. Pamphlet of 100 pages Mailed Free. Send your address to us also.

Agents Wanted,

Gents or ladies, $5 to $10 a day guaranteed. Full particulars sent free. Write immediately to DR. J. BALL & CO., P. O. Box 957, No. 91 Liberty St., New York City, N. Y.

$20 Daily to Agents. $5 new articles and the best Family Paper in America, with $20.00 Chromo, free. AM. MFG CO., 320 Broadway, N. Y. 4w

BOOK AGENTS wanted to sell "The People's Common Sense Medical Adviser," by R. V. Pierce, M. D. The most rapid selling book out. Exclusive territory and liberal terms. Address the Author at Buffalo, N. Y. 4w

ALBERMARLE FEMALE INSTITUTE, Charlottesville, Va. 10th Annual Session opens 1st of September, with a full Faculty and liberal and new equipments. Health accessible; unsurpassed for thorough instruction at this College. For details, address R. H. RAWLINGS, M. A., Principal. 4w

"PSYCHOMANCY, or SOUL CHARMING." How either sex may fascinate and gain the love and affections of any person they choose instantly. This simple mental acquirement all can possess, free, by mail, for 25 cents, together with a Marriage Guide, Egyptian Oracle, Dreams, Hints to Ladies, &c. 1,000,000 sold. Address T. WILLIAM & CO., Publishers, Phila. 4w

Agents Wanted. The CENTENNIAL GAZETTEER of the UNITED STATES. Shows the grand results of 100 years of Progress and Progress, New and Complete. Over 1500 pages. Illustrated. Everybody buys it and agents make from $100 to $200 a month. Address J. C. McCURDY & CO., Phils., Cincinnati, Ohio. 4w

WHEREVER IT HAS BEEN TRIED
JURUBEBA
has established itself as a perfect regulator and stands REMEDY for disorders of the system arising from impaired action of the Liver and Bowels.
IT IS NOT A PHYSIC, but by stimulating the secretive organs, gently and gradually removes all impurities, and regulates the entire system.
IT IS NOT A DOCTORED BITTERS, nor is it a
VEGETABLE TONIC
which assists digestion, and thus stimulates the appetite for food necessary to invigorate the wasted or inactive organs, and gives strength to the vital forces.
IT CARRIES ITS OWN RECOMMENDATION, as the large and rapidly increasing sales testify. Price One Dollar a bottle. Ask your druggist for it. JOHNSTON HOLLOWAY & CO. Philadelphia, Pa., Wholesale Agents. 4w

PREMIUM CHESTER WHITE PIGS.—$15 each, $25 a pair, Chester county MAMMOTH CORN and Imported BELGIAN OATS, 4 lbs by mail, $1; peck $2; bushel $5. Circulars and Sample Packages of Seeds 4 cts for 2 stamps.
Address N. P. BOYER;
25-85a Parkesburg, Chester Co., Pa

Official Railroad Time Table.

Giving arrival and departure of all trains Montgomery. Reported and corrected expressly for the ALABAMA STATE JOURNAL, by Messrs. HOUGH & BENSON, General Ticket Agents, Office under Exchange Hotel, where any information as to routes, connections or distances can be obtained.

Tickets sold to all points North, South, East and West.

Calls for the Omnibus or Baggage Wagon left at our office, or at the Exchange Hotel will receive prompt attention.

SOUTH AND NORTH ALA. RAILROAD.

GOING NORTH.

Leaves Montgomery	7:50 a m
Calera	11:05 a m
Birmingham	12:35 p m
Decatur, via N & D R R	4:30 p m
Nashville, via L & N	10:20 p m
Arrive at Louisville	7:00 a m

Accommodation to Birmingham.

Leaves Montgomery	4:00 p m
Calera	10:00 p m
Arrive at Birmingham	1:40 a m

COMING SOUTH.

Leaves Louisville, via L & N R R	8:30 a m
Nashville, via N & D R R	5:35 p m
Decatur	11:30 p m
Huntsville	3:45 a m
Calera	8:06 a m
Arrive at Montgomery	7:00 a m

Accommodation from Birmingham.

Leaves Birmingham	5:40 p m
Calera	10:40 p m
Arrive at Montgomery	4:30 a m

ROBERT MEEK, Supt.
C. P. ATMORE, Gen. Pass. and Ticket Agt.

WESTERN RAILROAD OF ALABAMA

GOING EAST AND NORTH.

Leaves Montgomery	7:45 a m
Opelika	10:52 a m
Arrive at Columbus	12:22 p m
Macon	7:00 p m
Savannah	7:15 a m
Way Point	11:45 a m
Atlanta, via A & W P R R	4:00 p m

Selma and West Point Accommodation.*

Leaves Selma	8:45 a m
Arrive at Montgomery	12:45 p m
Leave Montgomery	2:15 p m
Leave Opelika	7:18 p m
Arrive at West Point	8:40 p m

COMING FROM EAST AND NORTH.

Leaves Atlanta	10:00 p m
West Point	2:40 a m
Savannah	8:45 a m
Macon	7:15 p m
Columbus	1:05 a m
Opelika	3:05 a m
Arrive at Montgomery	7:14 a m

West Point and Selma Accommodation.*

Leave West Point	8:00 a m.
Leaves Opelika	9:58 a m
Arrives at Montgomery	2:10 p m
Leave Montgomery	2:10 p m
Arrive at Selma	6:00 a m

GOING WEST.

Leaves Montgomery	8:20 a m
Arrive at Selma	10:58 p m

COMING EAST.

Leave Selma	4:00 a m
Arrive at Montgomery	6:45 a m

*Does not run on Sundays.

E. P. ALEXANDER, Gen'l Manager.
S. D. HEADLEE, Jr., Gen. Ticket Agent.

MONTGOMERY & EUFAULA R. R.

Summer Schedule.

GOING EAST.

Leave Montgomery	3:45 p. m.
Arrive at Union Springs	7:10 p. m.
Arrive at Eufaula	10:05 p. m.

Connecting closely at Union Springs with train for Troy, and at Eufaula with Southwestern railroad for Albany and for Cuthbert, Georgia and Florida, and with Central line of Boats for Apalachicola, Jacksonville, Tallahassee, etc.

COMING WEST.

Leave Eufaula	12:45 a. m
Arrive at Union Springs	3:45 a. m.
Arrive at Montgomery	7:10 a. m.

Connecting at Union Springs with train for Columbus, and at Montgomery with all roads for all points north, south, east and west.

EUFAULA ACCOMMODATION.

Taken effect Tuesday, July 20, 1875, at 6 a. m.

EASTWARD. STATIONS.	Mail.	Accom.	WESTWARD. STATIONS.	Accom.	Mail.
	a.m.	p.m.		p.m.	p.m.
Union Springs	6:00		Eufaula	4:00	
3 Notch Road	6:20		Glenville	4:20	
Midway	6:37	7:02	Batesville	3:04	3:09
Spring Hill	7:04	7:35	Spring Hill	5:23	5:23
Batesville	7:26	7:50	Midway	5:40	5:40
Cochran	8:28	8:27	3 Notch Road	6:24	6:24
Eufaula	9:00		Union Springs	7:00	

The Eufaula accommodation makes close connection with Mobile and Girard train for Troy, Atlanta, etc.

B. DUNHAM Sup't.
T. P. WELLS, Gen. Ticket Agent.

MOBILE & MONTGOMERY RAILROAD

GOING SOUTH.

Leaves Montgomery	7:35 a m
Arrives at Montgomery	4:30 p m
Arrives at Mobile, N O & M R R	11:30 p m

COMING NORTH.

Leaves New Orleans, N O & M R R	4:40 p m
Mobile	7:00 p m
Arrive at Montgomery	7:4 a m

B. JORDAN, Superintendent.
GEO. NASON, Gen. Pass. and Frt. Agent.

MOBILE AND GIRARD RAILROAD.

Leave Columbus	3:00 p m
Arrives at Union Springs	8:05 p m
Troy	11:00 p m

RETURNING.

Leave Troy	2:00 a m
Arrives at Union Springs	4:15 a m
Columbus	10:20 a m

W. L. CLARK, Supt.

ALABAMA CENTRAL RAILROAD.

GOING WEST.

Leave Selma	2:30 p m
Arrive at Meridian	11:24 p m

COMING EAST.

Leave Meridian	1:00 a
Arrive at Selma	8:30 a m

JOHN M. BRIDGES, Supt.

SELMA, ROME AND DALTON RAILROAD

GOING EAST.

Leaves Selma	7:55 a m
Arrive at Cedar	11:00 a m
Leave Cedar	11:30 a m
Arrives at Dalton	8:00 p m

GOING WEST.

Leaves Dalton	6:00 p m
Arrive at Cedar	2:30 a m
Cedar	3:30 a m
Arrives at Selma	9:30 a m

M. STANTON, Gen. Supt.
RAY KNIGHT, Gen. Ticket Agent.

ALABAMA AND CHATTANOOGA R. R.

COMING SOUTH.

Leaves Chattanooga	10:00 p m
Birmingham	9:17 a m
Talladoosa	2:02 p m
Arrives at Meridian	11:00 p m

COMING NORTH.

Leaves Meridian	9:00 a m
Talladoosa	6:30 p m
Birmingham	11:00 p m
Arrive at Chattanooga	10:00 a m

C. H. STANTON, Supt.

MOBILE AND OHIO RAILROAD.

GOING NORTH.

Leave Mobile	10:00 p m
Meridian	4:15 a m
Corinth	1:45 p m
Humboldt	5:20 p m
Arrive at Columbus, Ky	9:15 p m

GOING SOUTH.

Leave Columbus, Ky	6:15 a m
Humboldt	9:40 a m
Corinth	1:50 p m
Meridian	12:05 a m
Arrive at Mobile	7:15 a m

A. N. RIVES, Chief Eng. & Gen. Supt.
CHAS. L. FITCH, Gen. Frt. & Pass. Agent.

SAVANNAH AND MEMPHIS R. R.*

Leave Kellyton	6:15 a m
Arrive at Opelika	10:00 a m
Leave Opelika	2:30 p m
Arrive at Kellyton	6:05 p m

E. P. ALEXANDER, President.
*Does not run on Sundays.

EAST ALABAMA AND CINCINNATI RAILROAD

CHANGE OF SCHEDULE, TO TAKE EFFECT FRIDAY OCTOBER FIRST.

PASSENGER TRAIN, GOING SOUTH.

Leaves Buffalo	7:30 a m
Arrives LaFayette	7:45 a m
Leaves LaFayette	8:00 a m
Arrives Junction	9:15 a m
Leaves Junction	9:15 a m
Arrives Opelika	9:30 p m

GOING NORTH.

Leaves Opelika	3:30 a m
Arrives Junction	3:4 a m
Leaves Junction	5:4 a m
Arrives LaFayette	8:15 a m
Leaves LaFayette	8:30 a m
Arrives Buffalo	8:45 a m

CONSTRUCTION TRAIN GOING NORTH.

Leaves Opelika	10:40 a m
Arrives Junction	11:00 a m

GOING SOUTH.

Leaves Junction	2:45 a m
Arrives Opelika	3:00 a m

OPELIKA, Ala., Sept 27, 1875.
R. H. KELLY Supt.

CECILIAN COLLEGE,
(MALE)
HARDIN COUNTY, KY.

$20 Board, etc., for twenty weeks only $100. 4w-Jan

FOR RENT—Two Large Store Rooms on Perry street, in State Journal building. Located in business part of city, opposite Theatre, and near Postoffice and City Buildings. Possession Oct. 1, 1875. Apply to OFFICE STATE JOURNAL.

New Advertisements.

Send Postal Card for Specimen Copy of
THE WASHINGTON
WEEKLY STAR.
Established 1852.—8 pages.—56 columns.
Address The Evening Star Newspaper Company, Washington, D. C.

SHUN DRUG POISONS.
MEDICINE RENDERED USELESS!
Volta's Electro Belts and Bands
are indorsed by the most eminent physicians in the world for the cure of rheumatism, neuralgia, liver complaint, dyspepsia, kidney disease, ache, pains, nervous disorders, fits, female complaints, nervous and general debility, and other chronic diseases of the chest, head, liver, stomach, kidneys and blood. Book with full particulars free by Volta Belt Co., Cincinnati, O.

$3 SAMPLE FREE and big pay to male and female everywhere. Address THE UNION PUB. CO., Newark, N. J.

$12 a day at home. Agents wanted. Outfit and terms free. TRUE & CO., Augusta, Maine.

FIRST GRAND EXPOSITION of the Pennsylvania Industrial Institute, Pittsburg, Penn., opens Oct. 7, closes Nov. 6. Address A. J. NELLIS, Pres. P. I. I.

$25 a day guaranteed using our Well Auger and Drills. $100 a month paid by good agents. Augur book free. Jilz Auger Co., St. Louis, Mo.

$510,000. ROYAL HAVANA LOTTERY. Distributed every fifteen days.
1 prize...$100,000 | 1 prize...$50,000
2 prizes, $25,000 each ... 50,000
$51 prizes, amounting to ... 310,000
Whole tickets $20; quarters $5; twenties $1. Circulars of information free. Prizes cashed.
A. DONAU & CO., Bankers,
Post-office Box 2089. 21 Park Row, N. Y.
Royal Saxon and Brunswick Government Lotteries constantly on hand.

THE BEST FAMILY MEDICINES,
Tested by popular use for over
A QUARTER OF A CENTURY!
DR. STRONG'S COMPOUND SANATIVE PILLS
cure Consumption, Biliousness, Bowel Complaint, Malarial Fevers, Rheumatism, Erysipelas, and all diseases of Liver, Stomach and Bowels.
Dr. Strong's Pectoral Stomach Pills cure Coughs, Colds, Cramp, Dyspepsia, Sick Headache, Female Complaints, Heart Disease, and all disorders of Chest and Stomach.

$77 A WEEK guaranteed to Male and Female Agents, in their locality. Terms and Outfit FREE. Address P. O. VICKERY & CO., Augusta, Me.

$5 to $20 per day at home. Samples worth $1 free. STINSON & CO., Portland, Maine.

PSYCHOMANCY, OR SOUL CHARMING. How either sex may fascinate and gain the love and affections of any person they choose, instantly. This art all can possess, free, by mail, for 25 cents; together with a Marriage Guide, Egyptian Oracle, Dreams, Hints to Ladies, etc. 1,000,000 sold. A queer book. Address T. WILLIAM & CO., Pub's, Philadelphia.

GIVEN AWAY
To agents and others, male and female, a $50 secret, and beautifully illustrated 100-page Novelty Catalogue. R. F. Young & Co., 29 Broadway, New York. 8-20w1m

STATE MONEY WANTED.
BOUGHT AND SOLD,
—AT—
WOLFFE, HERTZ & CO.,
9-3d1w Cor. Court St. & Court Sq'r.

LOUIS TRIPP'S
Great Central Music House
No. 172 Fourth Street,
LOUISVILLE, KY.

WEBER'S NE PLUS ULTRA
PIANOS,
MANNING'S
Piano Organs.

Everything in the music line from
A GRAND PIANO
—TO A—
Jew's Harp.
New Music
Received daily, at 1 from 2 to 50 copies of every piece published since 1813, now in stock.
ORDERS promptly filled no matter how small the amount.
Catalogues furnished free.
Address LOUIS TRIPP,
8-3d1w&12m Louisville, Ky.

PETER'S
NEW MUSIC

Beautiful Waves of the Sea—Song and Chorus Stewart	30
Darling, Rest your head in Mine—Song and chorus. Leoni	30
Don't Forget me, Mary—Song and cho. Percy	30
Go, False one!—Ballad. Percy	30
How are all at Home?—Song and cho. Percy	30
Jimmie Brown, the Paper Boy—Song and chorus. Hays	35
Jennie, the Flower of the Dell—Song and chorus. Hays	35
Jolliest Girl in Town—Song and cho. Stewart	30
O Death, where is thy Sting?—Alice Cary's Dying Hymn—Sop. or Tenor 35c., Alto or Base 35c. Giannetti	35
My dear Susette—Quarreling Duet. Lecocq	30
The Maiden's Mistake—Arietta. Glover	30
My Little One—Song and Chorus. Percy	30
Put the Right Man at the Wheel. Song and chorus. Hays	35
Sleep, thou sweet One—Serenade. Glover	30
Sweet and Low—Lullaby. Glover	30
Sing me to Sleep, Mother—S. & cho. Stewart	30
The Waiting Heart—Concert song. Torry	50
Thinking of Thee—Ballad. Glover	30
Waiting Love, for Three—Song & cho. Christie	
When little Mamie died—Song and cho. Hays	

INSTRUMENTAL.

Waltz from Madame Angot's Daughter. Dressler	50
Galop from Madame Angot's Daughter. Dressler	30
Lancers, from Madame Angot's Daughter. Dressler	50
Lily of the Valley—Nocturne. Maylath	30
Alice—Polka. Wiegand	30
Fairy Festival—Morceau de Salon. Wilson	75
Waltz from Giroflé-Girofla. Wagner	35
March " " " Wagner	35
Galop " " " Wagner	35
Pot-pourri " " " Wagner	60
Fusileer's March Wiegand	30
Close the Shutters, Willie's Dead—Transcription. Pacher	35
Rose Bower Redowa. Kinkel	30
Florence Waltz Norvel	40

NOW READY.

Nos. 1, 2, 3, 4 and 5 Peters' Household Melodies. Price 30 cents each. Every number contains from 6 to 8 New Songs, Choruses, etc., by the best writers.

Nos. 1, 2, 3, 4 and 5 Peters' Parlor Music. Price 50 cents each. Every number contains several select pieces by Kinkel, Pacher, Becht, etc.

Nos. 1 to 17 La Creme de la Creme. Price 50 cts each. Every number contains at least $2 worth of classic and select Piano Music.

Any of the above mailed, post-paid, on receipt of the marked price.

Address
J. L. PETERS, 843 Broadway, N. Y
P. O. Box 5429.

ALABAMA STATE JOURNAL

BOOK AND JOB

Printing Establishment,

No. 92 and 94 Perry Street.

THIS ESTABLISHMENT BEING FULLY STOCKED WITH

Gordon and Liberty Presses, and Campbell's Celebrated Book & Railroad Press

Also, with all the Latest Styles and Designs of

TYPE, BORDER, ORNAMENTS, ETC.

From the well known Foundries of Philadelphia, Cincinnati and St. Louis, I am prepared to execute every description of

BOOK AND JOB PRINTING,

IN A MANNER THAT CANNOT BE

Surpassed in the South,

Bills of Fare,	Ball Tickets,	Programmes,
Auction Bills,	Hand Bills,	Circulars,
Deeds,	Headings,	Invoices,
Patent Tags,	Cards,	Bills Lading,
Catalogues,	Envelopes,	Bill Heads,
Druggist's Labels,	Mortagages,	Promissory Notes
Contracts,	Drug Tickets,	Bank Checks.

Every Variety of Blanks

PLAIN AND FANCY COLORED PRINTING,

WEDDING AND VISITING CARDS

In the Newest and Neatest Styles of the Art;

ESPECIAL ATTENTION GIVEN TO ALL KINDS OF

STUB-BOOKS, BLANKS, PAMPHLETS, ETC.,

USED BY COUNTY OFFICIALS.

BILLS OF FARE, MANIFESTS' POSTERS, STREET BILLS, PROGRAMMES

DODGERS, FOR THEATRES, CIRCUSES, ETC.,

Done in Superior Style,

AT THE LOWEST RATES.

Orders by mail promptly attended to, and estimates forwarded on application.

ADDRESS

T. C. BINGHAM & CO.,
LOCK BOX C,
MONTGOMERY, ALABAMA

ALABAMA AND CHATTANOOGA RAILROAD.

In Freight, Time and Rates to Norfolk, Baltimore, Richmond and Lynchburg to Montgomery, Mobile, and all points Southwest, via Norfolk, Virginia and Tennessee Air Line. Tennessee and Virginia and Alabama and Chattanooga Railroads will be delivered at as low rates and as quick time as by any other route. All trains on the Alabama and Chattanooga Railroad make close daily connections.

To insure dispatch and safety, the ALABAMA AND CHATTANOOGA RAILROAD keeps an open Insurance policy of $20,000 on all Freight entrusted to its care by this line.

M. GRANT, General Freight and Passenger Agent A. & C. R. R., Chattanooga, Tennessee, OR TO
W. H. HUNTER, Freight Agent,
"Dexter House," Montgomery, Ala.
J. C. STANTON, Managing Trustee. C. H. STANTON, Superintendent.

NEOPHOGEN
MALE AND FEMALE COLLEGE.

Gallatin, Tennessee.

On the Louisville and Nashville Railroad, and at the Junction of the Cumberland and Ohio R. R

TWENTY SIX MILES FROM NASHVILLE.

TENTH ACADEMIC YEAR

The school is in one of the richest and most charming agricultural countries in America, in the heart of the famous blue grass country of Sumner county, Tenn., a lovely valley lying between a range of the Cumberland mountains and the Cumberland river, in a beautiful little city of vines and flowers, containing 3,500 inhabitants, distinguished for intelligence and refinement, hospitality and generosity. This place was selected after canvassing the advantages and inducements offered at all the most noted points in the country.

Sixteen members of the faculty, a number of whom have the highest national reputation, both as teachers and authors, and will be increased to twenty-five the next academic year.

THE FIVE SCHOOLS OF THE COLLEGE COURSE.

1. School of Humanities.
2. School of Ancient Language.
3. School of Mathematics.
4. School of Philosophy.
5. School of History and Moral Science.

DEPARTMENTS.

1. Preparatory School.
2. Normal School.
3. Music School.
4. Art School.
5. School of Modern Languages.
6. Agricultural School.
7. Commercial School.
8. Law school.

The present term began February 15, 1875. Fall term will begin first Monday in September. Board, tuition, fuel, washing, etc., $88. 20,000 catalogues for gratuitous distribution. Students can attend Baptist, Methodist, Christian, Presbyterian or Catholic churches. Students received at any degree of advancement at any time.

SEVEN STERN FACTS.

1. It is the cheapest college of like grade in the world.
2. In four specialties it challenges competition.
3. No institution is less slavish or more progressive.
4. It exemplifies that an institution may be very good and very cheap, though contrary to the dogma of some.
5. It educates males and females, which is natural and right—now so decided by experts, but long ago by common sense.
6. No expense will be spared to secure teachers of the first talent in Europe and America.
7. It is truly a national institute, and the youths of all sections are solicited to come and form friendships that will so greatly tend to make us in truth a united people, and perpetuate our liberties.

The Home College for the North and South. Sectional prejudices must be destroyed, or true national patriotism will cease to exist. There is no way so effective as by bringing together the noble youths from all sections, and having at heart the making them devoted friends in college days.

Patriots and philanthropists everywhere are requested to consider and encourage enterprise.

Twenty $1,000 scholarships, and one thousand $100 scholarships to be disposed of.

100,000 copies of the next Illustrated Annual Catalogue, containing ninety-six pages each, will be issued, thirty-six pages of which are offered to the public as an advertising medium.

For Catalogue address John M. Walton, A. M., LL. D. President.

NO. 1—SCHOLARSHIPS, MALE AND FEMALE.

Wishing to extend to a great number of students the privilege of attending Neophogen College and enable those in limited circumstances to acquire an education, the managers of Neophogen College have determined to sell one thousand scholarships in this college at the sum of $100 each, and that when one thousand are sold, each purchaser shall forever thereafter have the right to send a student to this college free of all tuition fees. All who wish to avail themselves of this arrangement or aid in the cause are requested to transmit to J. M. Walton, Gallatin, Tenn., a bond for scholarships as follows:

For and in consideration of one Scholarship at Neophogen College, which guarantees to the purchaser forever thereafter the right to send one student to Neophogen College free of all tuition fees, the undersigned promises and binds himself, his heirs, his executors and administrators, to pay to the Treasurer of said College one hundred dollars, to be paid so soon as one thousand Scholarships have been sold, and the undersigned has been notified of same, and the same to bear interest from time notice being given until paid, at six per cent. The right of said Scholarship vests when the one hundred dollars are paid and not before. Thereby I bind myself, my heirs, etc., to fulfill this obligation.

As witness my hand and seal this ——— day of ———: [L. S.] ———
Attest: ———

Upon receiving the preceding bond, which will be deposited in one of the National Banks of Gallatin, a receipt will be returned to the purchaser. The right to the Scholarships are transferable, and any one holding the same may send any one to college free of tuition fees. In this way a collegiate education is forever secured to the holder of the scholarship, his descendants or assigns.

NO. 2—FEMALE SCHOLARSHIPS.

$1,000—To Parents and Philanthropists: Ten female students will be received into the family of the President of Neophogen College, and treated as his children, boarded, clothed, books and stationery furnished, and graduated in a regular collegiate course, for $1,000 each, payable in advance by the first of September, 1876. They must not be under twelve years of age, and able to read and write. The chief inducement in presenting this is to give the President an opportunity to train remarkable characters to the honor of the college, and to enable him to verify his views in regarding the development of youth of medium organization, when full control is given and implicit confidence reposed.

NO. 3—MALE SCHOLARSHIPS, $1,000.

Board and tuition

DAILY STATE JOURNAL.

SUNDAY, - - OCTOBER 17, 1875.

CHURCH DIRECTORY.

CATHOLIC.

ST. PETER'S.—Rev. Father Savage Pastor. Services at 6 A. M., 11 A. M. and 4 P. M.

EPISCOPAL.

ST. JOHN'S.—Rev. Dr. H. Stringfellow, Rector. Services at 11 A. M. and 7:30 P. M. Sabbath School at 9:30 A. M.

HEBREW.

KAHL MONTGOMERY.—Rev. Dr. B. E. Jacobs Rabbi. Services at 5:30 P. M., on Friday, and 9 A. M. on Saturday.

PRESBYTERIAN.

Rev. G. H. W. Petrie, D. D., Pastor. Services at 11 A. M. and 4 P. M. Sabbath School at 9:30 A.M.

METHODIST.

COURT STREET.—Rev. A. S. Andrews, Pastor. Services at 11 A. M. and 7:30 P. M. Sabbath School at 9:30 A. M.

HERRON STREET.—Rev. T. H. Armstrong Pastor. Services at 11 A. M., and 7:30 P. M. Sabbath School at 3:30 P. M.

PROTESTANT.—Rev. J. L. Mills, Pastor. Services at 11 A. M. and 7:30 P. M. Sabbath School at 9:30 A. M.

BAPTIST.

FIRST.—Rev. D. W. Gwin, D. D. Pastor. Services at 11 A. M. and 7:30 P. M. Sabbath School at 9:30 A. M.

ADAMS STREET.—Rev. J. Falkner, Pastor. Service at 11 A. M. Sabbath School at 9:30 A. M.

EVERYBODY reads the Sunday JOURNAL.

THE market yesterday was lavishly supplied with all kind of meats and vegetables.

FAMILY jars and "put up" jobs are common in every household at this season of the year.

SWEET potatoes were offered by the wagon load, on the streets yesterday, at the rate of 75 cents per bushel.

Be wise, decant your wine with care—
The bright is joy, the dregs are sorrow,
Shake not the flask, the liquor's rare,
Use well the day, nor trust the morrow.

IN the Mayor's Court yesterday morning, a notorious demirep, Joe Fuller, was docketed as d. and d. She inflated the city treasury to the extent of $5 and costs, and went forth to inflate herself with "pizen."

TO THE CLERGY.—We send the JOURNAL to the regular clergy of the different churches, every morning, free of charge; and if they do not get it the fault is theirs—not ours; and they should report any failure to get the paper to the business office and every such failure will be promptly attended to.

DEATH OF MR. ISAAC.—We are pained to announce the death, on yesterday of Mr. Solomon Isaac, a model business man, upright and respected citizen. Mr. Isaac enjoyed the friendship of a large circle of acquaintances, and was justly esteemed as one of the most accomplished business men in Montgomery. Peace to his ashes.

CAN'T we get up a public entertainment, at the city hall, in aid of the poor of our city? The cold weather is now upon us, and there are many deserving people among us who are not able to provide for their necessities. By a public entertainment—a fair or festival—we could raise a fund which would save many an honest heart from misery this winter.

BUSINESS.—Yesterday the streets of Montgomery looked like Broadway, New York. The crowds were everywhere, and cotton wagons, wood wagons, potato wagons and all other descriptions of vehicles were hurrying to and fro in regular business style. Down on Court Square the merchants were very busy, the clerks were all crowded in measuring and exhibiting goods, while the cashiers wore smiles as broad as their faces. The call boys were hopping about with hands full of greenbacks, and everything presented a most animated appearance.

YESTERDAY a notorious female shoplifter, known by the name of Malinda Jackson, was arraigned in the police court upon the charge of stealing a shawl from the store of Messrs. Shulman, Goetter & Weil. In consideration of the fact that Malinda prefers stealing to anything else she ever did in her life, Mayor Faber sent her up for thirty days in the county jail. Now, if Dr. Ryan will teach her that honesty is the best policy, he will do a great favor to the community, and earn everlasting gratitude.

PERSONAL.—We received a very pleasant call yesterday from Prof J. Tannenbaum, late of Mobile, and the director of the celebrated "Tannenbaum's Summer Nights' Concerts," in that city. Prof. T. intends to locate in our city, and as he is a most accomplished teacher of music, those of our citizens who desire to cultivate this great accomplishment will have an opportunity of doing so at the hands of a master. He intends to build up a Musical Conservatory, and we hope that the enterprising people of Montgomery will give him all the encouragement necessary for the successful consummation of so desirable an object.

POSTOFFICE NEWS DEPOT.—This enterprising and accommodating house has laid us under many obligations for literary and daily papers far in advance of the mails. One of the greatest attractions at this news depot is Tommie Alley who is always polite and accommodating to the many customers who throng this elegant and attractive news depot. This explains to us the reason why so many pretty young ladies visit Offutt's news stand. Good looks and good manners have a wonderful effect in this world. It costs nothing to be polite and accommodating

REV. MR. HANNER.—The following dispatch which appeared in the JOURNAL Friday morning, refers to a Rev. Mr. Hanner, an old Minister of Tennessee:

A Nashville special says that the Rev. J. W. Hannon, of the Methodist Episcopal church South, has been suspended from office for one year for indulging in a *crim-con* correspondence. He admitted it and proposed repentance.

Our readers will please take notice that this has no reference to Rev. Mr. Hannon of Baltimore, formerly of this city.

COTTON TO COLUMBUS.—We clip the following item from the Columbus *Enquirer* of yesterday. Montgomery merchants may see something in these figures:

During the cotton week ending last night, the Western R. R. of Alabama brought to Columbus en route for Savannah and New York, 1,508 bales cotton—100 from Mobile, 653 from Montgomery, 433 from Selma, 316 from Opelika, West Point and other stations, 0 from Vicksburg, 0 from New Orleans, 7 N. & S. R. R.

AT CHURCH

Unbecoming Conduct of Certain Persons—A Very Shameful Proceeding.

A gentleman, not long a resident of this city, was very cordially invited to attend divine services, on last Sunday, at one of the most prominent city churches, which invitation was gladly accepted, and the gentleman, in company with several ladies attended the church. When they reached the building they were surprised to find a number of young men standing in front of it, in squads, some here and some there, gazing into the faces of the young ladies in the rudest manner possible. So brazen was the conduct of these young men that the ladies were greatly embarrassed and confused, which seemed to afford much consolation and zest to the impudent gazers. After being seated in the church these ladies and gentlemen were astonished to find that there were young ladies and men inside the church engaged in rude whispering during the services. To such an extent was this rudeness carried that, during the prayer by the minister, it was almost impossible to distinguish his voice, so loud and general was the whispering in various portions of the building.

This is a practice which deserves the severest condemnation, and the christian, God-fearing people of Montgomery who visit their churches to worship God, are determined to inaugurate a rigid system of reform in this matter. It is absolutely disgraceful that in an enlightened and christian community men and women can be found who will engage in such a shameful business. Now, if such things were carried on in the backwoods, where there is no such thing as a school-house or refinement, we would not be surprised, but here in our midst we are shocked to know that it is a common thing. Impertinent gazing and staring at ladies and their dress is bad enough, but when these young men go further and keep up disturbances in the church — tittering and laughing, they show a most lamentable lack of good breeding as well as refinement which is both disgusting and discouraging to all well-bred people, to say the least of it. No young lady or young man with a proper appreciation of religion, or of self-respect, will attempt to degrade the houses dedicated to the worship of our Creator. Those who are guilty of the practices we have named are sowing the wind, the reaping of which in the whirlwind will sting and lacerate them in coming years.

Cannot this evil practice be arrested and destroyed? Will not the ministers of our churches each give one Sabbath to the work of exposing this outrage and endeavor to impress upon the young people the necessity of reform in this matter? We suggest this mode to them as perhaps the most feasible and practicable. The evil can be rooted out, but it may require strong and determined effort.

As those guilty of the foul practice show no respect for the feelings of the worshippers, they must not expect that people will regard them as being very sensitive, and hence if they find strong language employed in referring to them they can only be reminded that they have rendered it necessary.

THE SABBATH.

Let Us Cease from our Labors—A Day for Worship.

To-day is Sunday, and every man, woman and child who can get there, ought to be found in the house of God. We are by no means hidebound as to how people worship or where they worship. We are in religion as we are in politics—we believe in allowing every one to think for himself or herself. But we do believe that one day out of seven ought to be devoted to the service of God. Each one can render this service as his heart dictates, being responsible alone to the HOLY BEING whom he worships. God commanded men to cease from work on the seventh day. He created the world and all that is in it in six days, and on the seventh day He rested from His labors. There is no compulsion in this, but it looks so much better to see the Sabbath devoted to the service of the Most High that we feel no hesitancy in calling the attention of our readers to the subject. Especially do we desire to impress upon the young men and young ladies who read the JOURNAL, the duty of spending the Sabbath day in devotional exercises—such as may be most attractive and pleasant to them. There are various modes of worship, and as the heart of each shall impel, let that mode, if it be sincere, be scrupulously observed. In this world we fit ourselves for the life that is to come—for the land beyond the stars, when all is peace, where moths do not corrupt and where thieves do not break through and steal.

WHEN the cotton season first opened it was thought the crops would turn out to be much large than last year, but the drought in the summer and the heavy rains, and storms this fall have injured the crops, and will of course reduce the quantity greatly. Added to this is the heavy frosts which have occurred lately, and which have killed all the young bolls and it is very easy to reckon that the crops for this year will fall much below that of last. Taking all these facts into consideration, and every one must know that the present low price of cotton will not continue, but despite the efforts of the speculators and "bears," it must soon advance. It is the interest of every planter large or small to hold their cotton for better prices, and not sell at the present figures, when they can store it at the lowest rates, and get advances of money on it, from the "pioneers of cheap storage," GILMER & DONALSON.

ACCIDENT.—An accident, which came very near being serious, happened to ex-Deputy Sheriff Booth and his little son yesterday. Mr. Booth was driving along Perry street, with his son in the buggy with him, and just as he was entering Market street he collided with an ox team. The buggy was collapsed, and Mr. Booth and his son put *hors du combat* at once. The buggy was inflated to such an extent that it will have to undergo a process of reconstruction before it will be fit for contraction. We are happy to state that friend Booth nor his son were much hurt. The horse, however, started on a salt river excursion when the collision occurred, but was brought to a halt before proceeding far.

THE PISTOL.

A Shooting Affray—One Man Killed and Another Wounded.

A negro man living near Pickett Springs gave a quilting party at his house, on Friday night, and invited the neighbors around to help his folks inflate the bed covering. Several of the near neighbors responded and were on hand at an early hour of the evening. As the habit of carrying pistols swung around the body is so common in these parts, the attendants at this quilting party were all armed to the teeth. There was also on hand a quantity of that other great curse to mankind, whiskey—and very mean whiskey at that. It was that sort of whiskey which arouses the lion in every one who swallows it. Consequently there were several lions soon aroused at this simple quilting party.

One of these parties, known as Nelson Berry, quarreled with one of the visitors named Columbus Ingram. The latter called the former a —— liar, which epithet was returned, when Nelson Berry pulled out a loaded pistol and very quietly killed Ingram with it. A moment afterwards Berry became alarmed, broke and fled. He was pursued by a third man named McWhorter, and overtaken at the gate opening into the yard. Here the latter, with a well directed blow, brought Berry to the ground. But Berry had commenced the work of death, and pulling forth his pistol again, he deliberately took aim and wounded McWhorter in the right side, rather seriously.

This seemed to frighten the remainder of the party and they permitted the murderer to escape. We understand that D. H. Workman, Esq., Justice of the Peace, issued a warrant for the arrest of Berry, and that a posse at once started in pursuit of him. At a late hour last night we were unable to hear anything further from the affair, and we presume that Berry is still at large. We hope that he will be captured, however, and that he may meet with justice as speedily as possible. An example ought to be made in his case which will put a stop to the carrying of concealed weapons.

JUDGE HILLIARD.—The following reference to the Hon. Henry W. Hilliard, which we find in the Columbus *Enquirer*, will be read with pleasure by his many friends in this city:

Hon. Henry W. Hilliard called at the office yesterday to see his "old friend," the editor of this paper, and expressed great regret to find him absent. Col. H. is now a leading lawyer in Atlanta, and still preserves that grace and dignity for which he was ever noted, and which became him so well in the day when he was known as the "silver-tongue" orator, and won victories in contest with such men as Wm. L. Yancey, Governor Watts, Judge Judge and others of eminence. He for a number of terms represented the district over the river in Congress, and was for four years Minister to Belgium. His old friends here gladly welcomed him. He has been on a short visit to Montgomery.

TO LOAFERS.—Whenever loafers come around a business office they should be careful not to inspect the private books, papers, accounts, etc., of the office. Their presence is bad enough, when they have no business, and when they spy about into matters which don't concern them, they do that which grates the patience of business men. We trust no loafers will ever come about us.

THE ALDINE.—We have just received this splendid journal for October, being No 21. The *Aldine* is without any rival as an art journal in the United States. It has no equal in its field of labor. Its illustrations are without question the most magnificent ever gotten up for any magazine in this country.

The *Aldine* is sold only by subscription—price 50 cents a number or $5 per year. Address "*The Aldine Company*," No's 18 and 20 Vesey street, New York.

Local and Business Notices.

WE GUARANTEE OUR $2.00 SHIRT TO BE THE BEST IN THE MARKET, FOR THE PRICE. CALL AND SEE IT.

H. C. DAVIDSON.

ENGLISH AND FRENCH BALBRIGGAN AND STRIPED HALF-HOSE FOR SALE BY

H. C. DAVIDSON.

SIXTY PAIRS OF FINE ENGLISH CASSIMERE PANTS, JUST RECEIVED BY

H. C. DAVIDSON.

ANGLE, SEAMLESS KID GLOVES, FOR PARTY AND STREET WEAR, CAN BE FOUND AT

H. C. DAIVDSON'S.

THE BEST SELECTED STOCK OF FURNISHING GOODS IN THE CITY TO BE FOUND AT

H. C. DAVIDSON'S.

CHOICE Tennessee and Goshen Butter at PORTER & HEREFORD'S.

Barreled Pickles, Pigs' Feet and Sour Krout, at PORTER & HEREFORD'S.

An assortment of choice Crackers just received at PORTER & HEREFORD'S.

Topioca at 12½ cents per pound, at PORTER & HEREFORD'S.

GO TO PORTER & HEREFORD'S and buy Limberger, Sweitzer, Neufchatell, New York Cream and Western Reserve Cheese.

PORTER & HEREFORD sell best German Mustard, Holland Herring and Bologna Sausage.

PORTER & HEREFORD have just received a car load of fancy Flour, made by the new process, which they offer as low as it can be bought in this market, at wholesale and retail.

JACKSON & COWAN will sell at auction, on to-morrow morning, a large lot of furniture, consisting of bedsteads, bureaus, wardrobe, wash stands, chairs, tables; also, two second-hand pianos, 211 boxes tobacco, 5000 cigars, and many other articles. Oranges, apples, and potatoes always on hand.

JACKSON & COWAN will sell at auction, at the Artesian Basin, at 12 o'clock noon, five (500) hundred bushels corn, in the shuck.

PHILLIP PREISS has received 50 barrels and kegs of Lager Beer, direct from the Phoenix Brewery at Louisville, which he will sell low at his lager beer depot, in the city building.

OTTO STOELKER, the jeweler, at the Exchange Hotel corner, has just received a large and elegant assortment of silver-plated ware, which he offers at reduced prices. He keeps the largest and most select stock of diamonds, jewelry, watches, clocks and toilet articles ever brought to this city, which will be sold at panic prices. He warrants all articles as represented, and does repairing at reasonable prices, and warrants all work.

JOE ROBINSON, the original oyster dealer, on Monroe street, received four barrels of fresh-water Trout Fish, direct from Boloxi, which he will sell very low. He always keeps the finest oysters at his oyster stand, at "The Office" saloon of Louis F. Job.

L. ADLER has fitted up his "Sample Room," on Court street, in a neat and elegant style, and will be pleased to see his friends and the public. He keeps a large stock of the choicest imported wines, liquors and cigars. He has also fitted up an oyster stand in his saloon, and will serve up the largest and finest Plant Oysters, at the low price of forty cents per dozen, ten cents cheaper than elsewhere. He has a comfortable and cozy place, where persons can enjoy themselves in a genteel and satisfactory manner, and in a quiet way. He will do all in his power to please those who may favor him with their patronage. He has made arrangements by which he will be furnished with the finest Cincinnati Lager Beer, direct from the brewery. He meets his customers with a smile and makes them feel at home.

Sewing machines of all styles and all kinds of sewing machine fixtures, threads and silks, and the celebrated, domestic paper pattern for the ladies, are sold by G. L. Werth & Co., at their new stand, No. 100 Commerce street.

NEWS AND MUSIC DEPOT.

Paul Sanguinetti, at No. 23 Market street, has opened a news and music depot, where he will keep all the literary and news papers and the latest sheet music. He will also keep a large stock of stationery and fancy articles. A good stock of the finest brands of tobacco and cigars will always be on sale at the very lowest prices.

WANTED.—A small house, two or three rooms, is wanted. Any one having such a house to rent can find a tenant by applying at this office.

MAKE money by selling your cotton seed at 12½ cents per bushel to Keplinger, at his steam ginnery. tf

SELL your cotton seed at 12½ cents per bushel to E. F. Keplinger, at his steam ginnery. tf

A NEW ESTABLISHMENT—CITY HALL SALOON.—Philip Preiss has opened a first class saloon in the new city building. He will keep none but the very choicest wines, liquors and cigars. The popular and polite gentleman, Charles Rosenstill, manager and clerk, will be pleased to meet his old friends. All who desire a pure article, and wish to enjoy a pleasant hour, should call. Their lager beer is superior to any in the city, and is always on ice, oct5-10t

FIVE MILLION CIGARS

smoked in the United States daily. Don't pay 10 or 15 cents each. We can sell you No. 1 cigars for 5 cents each.

B. W. OFFUTT,
City Building, next to Post Office.
10-5 1w

New Advertisements.

CAUGING.

Notice to Wholesale Liquor Merchants.

UNITED STATES GAUGER'S OFFICE,
Montgomery, October 16, 1875.

The wholesale liquor dealers of Montgomery are hereby notified that the undersigned can be found at all times, at his office in the JOURNAL building, on Perry street. All orders left at this office will be promptly attended to.

J. M. LEVEY,
U. S. Gauger, Second District of Alabama.
10-17 tf

Committee Meeting

ROOMS REPUBLICAN EX. COMMITTEE,
MONTGOMERY, October 14, 1875.

The members of this Committee are hereby notified that a meeting of the committee will take place at the Court-House at 12 o'clock M., on WEDNESDAY, Oct. 20, 1875. A full attendance is desired, as business of great importance is to be transacted.

By order of the Committee:

ROBERT BARBER,
Chairman.
T. C. BINGHAM, Secretary. oct15dtd

OYSTERS—

J. A. Diaz & Co.,

The Pioneers of Cheap Prices,

are now receiving daily the finest Grand Bay Plants and Biloxi Reef Oysters, which they will dispose of at the following low prices:

Reefs, per hundred ..... 75c.
Plants, per hundred ..... $1 75.

Liberal rates to dealers. Send for our Price List.

THEATER BUILDING, Monroe St.
oct 14 3m

THE OFFICE

SALOON,

UNDER THE ADVERTISER BUILDING.

THIS popular and handsome resort has been refitted for the winter season. Nothing but the Choicest WINES AND LIQUORS will be sold. In consideration of the scarcity of money, the prices have been reduced to correspond with the times.

AN OYSTER STAND

Has been added to the saloon, and will be kept by the great oyster dealer, JOE ROBINSON, where the finest oysters will be served, in every style at low prices.

THE SALOON AND OYSTER STAND will be kept open ALL NIGHT for the accommodation of the public.

OYSTERS! OYSTERS!! FISH! FISH!!

IN CANS AND IN THE SHELL.

JOE ROBINSON,

"The Original Oyster Dealer."

Is ready to supply dealers and families with the choicest PLANTS and REEF OYSTERS and FRESH FISH, direct from the beds at Biloxi, Miss., at the following prices:

Plants, per hundred ..... $1 75.
Reefs, per hundred ..... 75.

Liberal reductions will be made in the price of Fish and Oysters to dealers on application for our price list. JOE ROBINSON,
(Successor to D. P. WEST) Monroe street.

CLOTHING HOUSE!!

LATEST STYLES!

LOWEST PRICES!

L. YOUNG,

(Rich's Old Stand,)

Has just returned from the Eastern cities with a large and well selected stock of

Men and Boys' Clothing

of the latest styles and best quality. Also a fine assortment of FURNISHING GOODS, HATS, CAPS, UMBRELLAS, NOTIONS, &c.

I have made arrangements to keep special lines of low priced goods. I have suits from FOUR DOLLARS upward. Shirts, Undershirts and Drawers, at 50 cents each; Handkerchiefs, Socks and cloth-faced Collars, at 10 cents. I am determined to sell goods at LOWER PRICES than ever offered in this city.

L. YOUNG,
Corner Market and Court Streets
Under Advertiser Building

WARRANTED FIVE YEARS!

It requires no Instructions to run it. It can not get out of order.
It will do every class and kind of work.
It will sew from Tissue Paper to Harness Leather.
It is as far in advance of other Sewing Machines in the magnitude of its superior improvements, as a Steam Car excells in achievements the old fashioned Stage Coach.

Prices made to suit the Times,

Either for Cash or Credit.

Send for illustrated Catalogue of STYLES and PRICES. } AGENTS WANTED.

Address: WILSON SEWING MACHINE CO.

CLEVELAND, OHIO, CHICAGO, ILL., NEW YORK, N. Y., NEW ORLEANS, LA., ST. LOUIS, MO.

BLOUNT SPRINGS

Great Southern Summer Resort.

The JACKSON HOUSE, at Blount Springs Ala., will be open for the reception of guests on the 20th of May, and then remains open for the balance of the year.

The water from these springs are highly recommended by eminent physicians and chemists to those suffering from blood, bowel and liver affection. It purifies the blood, and invigorates the feeble and debilitated. For rheumatism, nervous diseases, dyspepsia, scrofula, and urine affection of females, etc., it is unsurpassed.

Good hunting and fishing grounds convenient. Dogs and guns kept for use of guests free of charge. Good livery turnouts for riding can be had at moderate rates.

Special attention given to the comfort of invalids.

These Springs are on the South and North Alabama Railroad, 32 miles south of Decatur, and 22 miles north of Birmingham, Ala., in a high and romantic part of the State. The mountain scenery is beautiful and location healthy.

Visitors step from the cars to the platform of the hotel. No staggering or tedious riding by private conveyance to get to the Springs.

If you wish to restore health, have a good time or a quiet retreat, come and spend the summer at Blount Springs.

Ample and comfortable rooms furnished in cottages or hotel, by J. D. TOWNER,
Proprietor.

ARTIFICIAL LIMES of the best patent, at reduced prices. Each leg and arm fully tested before payment is required. Special inducements to both Northern and soldiers in the South. For terms, etc., address

CHAS. M. EVANS, Manufacturer,
145 W. 4th st., Cincinnati, O.,
or S. W. cor. Market and 4th, Louisville, Ky.

First premium wherever exhibited. 9-16tf&y

Great Medical Book

and Secrets for Ladies and Gents.

Sent free for two stamps. Address

ST. LOUIS MEDICAL INSTITUTE,
1-12-1y St. Joseph, Mo.

THE SOUTHWEST

(Established 1870.)

A Representative Paper of the West and South,

Largest circulation of any paper in the Great Southwest. Only $2 per Year. Send 15 cents for specimen copies, stating name of paper in which you send this advertisement. Address

Z. T. HEDGES, Pub. "The Southwest,"
North Springfield, or Springfield, Mass.

S.S. PAPERS FREE!

THE LITTLE SOWER (Monthly, Hand-some and neat. Sunday School paper, Christian undenominational, 50 cents a year. Weekly, 60c. per year. Semi-Monthly 30c. Monthly, one year, $1.00.

THE MORNING WATCH—Lesson Paper, contains hits, hints, notes, outlines and lessons, 50c. per year.

THE LESSON LEAF—8 pages monthly, with each lesson practically explained. Best in the world! so people say. 81 per 100 per year. Sample papers free for the rest of 1875 to those subscribing now for 1876.

W. W. DOWLING, Pub'r, Indianapolis, Ind.

THE GREAT

English Remedy.

The Cordial Balm of Syricum and Tonic Pills.

Nervous Debility,

However obscure the causes may be which contribute to render nervous debility a disease so prevalent, affecting, as it does, nearly one-half of our adult population, it is remarkably true, that day by day, and year by year, we witness a most frightful increase of nervous affections from the slightest neuralgia to the more grave and extreme forms of

NERVOUS PROSTRATION.

It is of the highest importance, then, that individuals should be able to judge for themselves by their own feelings, if and to what extent they are attacked by this insidious enemy to health, comfort and even life itself, and if left to run its course unchecked, by the early and prompt application of curative remedies.

NEWBURG, Nov. 6, 1874.

DR. LOTHROP: Will you have the goodness to send me a further supply of the Balm of Syricum and Tonic Pills, as I am nearly out? I have now been taking it about two months, and have every reason to be satisfied with the effects. You know that I commenced taking it with a good deal of doubt about it doing me any good, as I had so long been accustomed to the use of opium, I thought that nothing short of it would ever benefit me, or, rather, I had come to the conclusion that I must continue the opium, and my only hope was that your medicine would furnish merely an antidote to it, but in this I was deceived. I never for a moment dreamed that the Cordial Balm was going to cure me of the desire for opium. But I believe it will. I have no especial desire for it now. When I left it off and began to take the Syricum I felt uneasy for a week or so, but the medicine seemed to stay me up, and after a few days the longing for opium began to grow less and less. Sometimes I feel a sort of delirium coming on and a desire to again realize what I used to call the delicious visions of dreamland—but I could always find help and strength to overcome the temptation by taking a single dose of the Cordial Balm.

Gratefully yours, N. GREGORY.

WHOLESALE AGENTS.

John F. Henry & Co., New York City.
Weeks & Potter, Boston, Mass.
G. L. Claflin & Co., Providence, R. I.
Sisson & Butler, Hartford, C.
Talcott Bros., Hartford, Ct.
Van Schaack, Stephenson & Co., Chicago, Ill.

If your Druggists have not got them and they will get it from any of the above wholesale drug-gists. *keep it ask you*

DR. G. EDGAR LOTHROP, Proprietor, may be confidentially consulted by mail or otherwise, free of charge, at his office, No. 143 Court street, Boston, Mass. 7-24dly

THE ALABAMA

Deaf, Dumb and Blind Institute.

Exercises of this Institution, located at Talladega, will be resumed on Monday next, October 4th. J. H. JOHNSON,
oct16dtf Principal.

CHARLES PELHAM,

ATTORNEY AT LAW,

WASHINGTON, D. C.

Prompt attention given all business requiring professional services at the National Capitol. P. O. B. confers. aug24dtm

PREMIUMS FOR FIELD CROPS

OFFERED BY THE

EXECUTIVE COMMITTEE

OF THE

STATE FAIR

The following premiums are announced in advance of the publication of the Premium List, in order to afford ample notice to parties desiring to enter as competitors:

GRANGE PREMIUMS.

1. To the Grange making the best exhibition in merit and variety of field crops.....$300 00
2. To the Grange making the best exhibition in merit and variety, of Horticultural Products..... 100 00

FIELD CROPS.

1. For the best acre of Cotton..... $50 00
2. " " Corn (upland)..... 25
3. " " Corn (lowland)..... 25
4. " " Oats..... 25
5. " " Wheat..... 25
6. " " Rye..... 20
7. " " Barley..... 20
8. " " Tobacco..... 20
9. " " Sugar Cane..... 20
10. " " Rice..... 20
11. " " Broom Corn..... 20
12. " " Field Peas..... 20
13. " " Sweet Potatoes..... 20
14. " " Irish Potatoes..... 20
15. " " Turnips..... 20
16. " " Ground Peas..... 20
17. " " Clover Hay..... 20
18. " " Lucerne Hay..... 20
19. " " Native Grass Hay..... 20
20. " " Timothy Hay..... 20
21. " " Pea Vine Hay..... 20
22. " " Corn Forage..... 20
23. " " German Millet..... 20

CROPS BY BOYS.

1. For the largest and most valuable crop of crops cultivated by boy under twenty years of age..... $50 00
2. For the best acre of cotton by boy under sixteen years of age..... 25 00
3. For the best acre of corn by boy under sixteen years of age..... 25 00

SMALL FARMS.

1. For best results for one horse farm.... $100 00
2. For best results for two horse farm.... 100 00
3. For the most ample and generous support, sufficient for a family of eight white persons, to be produced on the lowest number of acres, and at the least expense..... 240 00

EXPERIMENTS IN AGRICULTURE.

For the most valuable experiment conducted by one Grange and reported by its Secretary to the Secretary of the State Grange by November 1, 1876..... $50 00
2. For the most valuable experiment conducted by one individual, and reported to the Secretary of the State Grange by Nov. 1, 1876..... 50 00

SAMPLE OF CROPS.

1. Competition will be limited to the State of Alabama.
2. The land shall be measured by some competent person, who shall make affidavit to the accuracy of the measurement and the quality of the ground.
3. The competitor must make affidavit of the quantity of the crop by actual measurement, and the yield per acre, as ascertained in same, which must be carefully itemized in his statement.
4. A sample of the crop must be on exhibition and before the judges when making the award.
5. The statement accompanying entries for acre premiums must exhibit the character of the soil, manner of preparation, the kind, quantity and cost of manures used, time of planting, kind of seed used, mode of cultivation and implements used.
6. Exhibitors will present their statements in good form in making them as brief and clear as possible.

By authority of the Executive Committee of the State Fair.

W. H. CHAMBERS, Chairman.

ICE ICE! ICE!

MONTGOMERY ICE COMPANY

The ICE FACTORY has been enlarged and is now prepared to furnish

A PURE ARTICLE OF ICE

In any quantity to consumers, and to dealers, at the

VERY LOWEST PRICE!

SHIPMENTS MADE TO ANY POINT in compact shipping cases, at special low rates of freight.

DRAYAGE AND PACKING FREE

March 28th, 1875. D. P. WEST, 3m

THE OLD RELIABLE

(YUNG'S)

Saloon and Restaurant

This well known and popular establishment has been refitted and rendered more complete than ever. It will be my aim to make it retain the reputation which it has so long enjoyed, of the

Best Saloon and Restaurant in the South.

An experience of several years warrants me in saying to the old customers and to the public that it will be conducted on a style that will make it second to no establishment of the kind. Waiters and waiters are attentive and polite.

Game, Fish, Oysters and Meats

are the choicest the market affords.

A full stock of the choicest WINES AND LIQUORS are always on hand.

Prices liberal and satisfaction guaranteed.

9-16tf DAVID FLEMING, Proprietor.
No. 17 Court Street.

MONTGOMERY FEMALE COLLEGE.

This Institution, which comprises three Departments—

PRIMARY, INTERMEDIATE and COLLEGIATE,

will reopen on the FIRST MONDAY IN OCTOBER, 1875, with a full faculty.

For Circular, containing terms, etc., apply to Mrs. THOMAS G. CHILTON,
9-3tf Principal.

NOTICE TO TAX-PAYERS.

All who pay taxes during the month of OCTOBER, I will allow a discount of four per cent on State and County Taxes and Sinking Fund Tax. I will also allow three per cent on same taxes for month of November, and two per cent for December.
oct1tf PAT REYNOLDS,
Tax Collector.

LOCAL AGENTS WANTED.

An Agent Wanted for each Town and County in the United States.

Parties desiring to act as agents must send their application in a letter or postal card, stating about as to their age, present occupation, and if any previous experience as a canvasser. Address, P. O. Box 1, Station D, New York City. The agency is for the sale of the Centennial Exhibition Company.

Bonds $20 Each.

The Industrial Exhibition Company will furnish agents with Circulars, etc., etc.

Each newspaper published in the town where an agent is located will, as soon as agency is established, be sent an advertisement, inserting such agency and the following, and fully explaining the plans, purposes and objects of the company. Such advertising will continue in such papers as long as agency is successfully conducted.

The Industrial Exhibition Company is the first to adopt the plan of paying for any of the European Governments of issuing bonds where the principal is made to run so long, but where the interest on a comparatively small principal is sufficient to pay the principal. For instance, $20 is sufficient to return to investor $1 a year for more than one hundred years, but where the holder of a $20 bond may obtain a premium, either of $50, $100, $250, $500, $1,000, $5,000, $10,000, $50,000 or $100,000. The interest, which is distributed quarterly, to bond holders participating in this feature, is to be paid by the Company. The purchaser of a bond knows he will receive back his investment, with a small rate of interest added, and in consideration of taking the small rate of interest, he has a chance in the above named premiums, which are simply the distribution of interest on the whole sum.

Each bond participates in four drawings each year, until it has drawn its maximum, when it is surrendered, the premium paid, and the bond cancelled.

The Industrial Exhibition Company, under a special charter, granted by the State of New York, is given authority to issue these bonds. The Legislature of the State, recognizing the great benefits which will arise from the success of this enterprise, has exempted all the real estate and property of the company from taxation for seven years, and has also conferred other great privileges.

Every Agent who understands the purposes of this company will, of necessity, feel a pride in making it to a successful termination.

Each individual who buys a bond becomes an owner and an interested party, and when he views the structure erected with the money can say—I aided to erect in our country the most magnificent building the world has ever seen, a palace which, in truth, reflects the industry, energy and mechanical genius of the American people."

The manufacturers and the inventors of America are peculiarly interested in the success of this enterprise, for the reason that it is to be their home, where all their inventions and manufactures can be exhibited, sold, etc.

The building will contain 5,320,000 square feet of space.

Purchasers desiring Bonds before an agency is established where they reside, will communicate direct with this office, from where they can be supplied.

Parties desiring to act as agents or to purchase bonds will address

INDUSTRIAL EXHIBITION CO.,
No. 12 East 17th Street,
BET. B'WAY & 5th AVE.,
NEW YORK CITY.

NOTE.—All moneys by draft on New York, or Express, or postal order—charges paid by sender. 8-20w

NOTICE—

TAKEN UP on September 28, 1875, one large red COW, with a red spot on her hip, one ear sloped off, and a hole in the other. Also, one brindle COW, with crumply horns, and no left forehead. The owners can get them by paying for this notice and cost for keeping them.

WM. COX,
oct7-2t At Pickett Springs.

RICE, JONES & WILEY,

ATTORNEYS-AT-LAW,
No. 16 Perry St.,
MONTGOMERY, ALABAMA.

MADISON HOUSE

Barber Shop.

JOHN ROSS desires his old friends and all who visit the city to remember that his Barber Shop—first class in every respect—is fitted up in the latest style of fashion, and supplied with everything that a barber needs. Convenient to business generally. Come one, come all.
Sc. 6-1m Respectfully, JOHN ROSS.

THE BEST FARM PAPER.

THE NATIONAL LIVE-STOCK JOURNAL,

PUBLISHED AT CHICAGO.

Is the leading exponent of the Live Stock interests of the United States and Canada. It is published monthly, on fine, book paper, each number containing from 36 to 40 pages, three columns to a page—furnishing in the course of a year over fifteen hundred columns of matter relating to Live Stock. Each number is profusely illustrated with portraits of noted specimens of the various breeds, and is sent to the mails stitched and trimmed.

The JOURNAL is devoted exclusively to Live Stock, and has separate departments for each kind of Stock, as well as the Dairy, and no pains are spared to make it practical and complete in every department.

Generally, over half the products of the farm is consumed on the farm, by live stock of different kinds. If the live stock is of the right kind and judiciously handled, the farm is likely making money. If the stock is not adapted to the farm, or if it is improperly handled, the farm makes little or nothing. It is right here that money is made or lost on the farm, and it is a matter of the greatest importance to every farmer, that he have a paper devoted exclusively to the breeding and feeding of Live Stock, in which he is so largely interested. Such a paper should be considered "A Farmer's Business Paper."

TERMS—Single copies, one year, postage paid, $2.15; Clubs of five, postage paid, $9.00; Clubs of ten, with an extra free copy to person making up club of ten, postage prepaid, $17.50.

Address Letters—registering those containing money, and make payable by postal order or draft—to GEORGE W. RUSE & CO.,
9-25tf Lakeside Building, Chicago, Illinois.

TO THE TAXPAYERS

OF THE

STATE OF ALABAMA!

We are now prepared to pay Taxes, CITY, STATE and County, in every section of the State of Alabama at a discount. Parties having LICENSES and TAXES to pay will find it to their advantage to communicate with us before making payments.

WOLFFE, HERTZ & CO.

City Money and Warrants for sale to pay City Licenses and Taxes.
WOLFFE, HERTZ & CO.

State Money and Warrants for Sale to pay Licenses, State and County Taxes.
WOLFFE, HERTZ & CO.

NOTICE.

We pay the highest price for CITY MONEY, CITY WARRANTS, STATE WARRANTS, and STATE MONEY.
9-24w1w WOLFFE, HERTZ & CO.

For
Coughs, Colds, Hoarseness,
AND ALL THROAT DISEASES
USE
WELLS' CARBOLIC TABLETS.

PUT UP ONLY IN BLUE BOXES.
A TRIED AND SURE REMEDY.
For sale by Druggists generally, and
JOHNSTON HOLLOWAY & CO., Philadelphia, Pa. 4w

STEEL RAIL—DOUBLE TRACK!

BALTIMORE & OHIO R. R.

the only route by which holders of through tickets to New York and Boston are enabled to visit the cities of

BALTIMORE,
PHILADELPHIA,
NEW YORK and
BOSTON

the cost of a ticket to New York or Boston only with the privilege of visiting

Washington City Free!

IT IS the ONLY ROUTE from the West to Washington City without a long and tedious transfer through Baltimore.

The only line running magnificent day cars and

PULLMAN'S PALACE

Drawing-Room Sleeping Coaches

from St. Louis, Louisville, Cincinnati and Columbus to Baltimore and Washington without change.

Tickets for sale at all Ticket Offices in the South and West.

J. M. COLE, Gen'l Ticket Agent, Baltimore, Md.
SIDNEY R. JONES, Gen'l Pass. Agent,

ALABAMA STATE JOURNAL.

BY T. C. BINGHAM & CO. "The Union of our Forefathers------Peace and Prosperity to all Men." Terms---$8 Per Annum.

VOLUME VIII. MONTGOMERY, ALABAMA, TUESDAY MORNING, OCTOBER 19, 1875. NUMBER 28

SAM BARD,.....Editor

TUESDAY, - - OCTOBER 19, 1875.

READING matter on every page of the JOURNAL.

THE Ohio Democracy should do better or shut up.

THE Democracy say d—d be the Dutch.

Is it a "fog-horn" I see before me?

THE Democratic editors of Alabama and Georgia are reserving their venerable roosters for Chrismas day.

DEMOCRATIC editors seem to be down in the mouth! Well, heretofore they have had too much lip.

ALLEN'S defeat is a blow at inflation. But Carey's defeat is the death of an irredeemable fraud.

THE Republicans carried Ohio by organization and work. The same agencies will give us New York and Pennsylvania.

We are not taking lessons in statesmanship from the Washington National (D. C.) *Republican*. We sought a much higher standard before it was born.

A paper claiming to represent the National Administration, should make itself worthy of so distinguished an honor. Does the Washington *Republican* see the point?

TO SECURE A victory in New York, it only requires that we should push on the column. A fortnight's hard work no. will avert years of disaster.

IN ONE of his last speeches, Governor Allen told his hearers that "the salvation of the country depended upon his election." As he is not elected, the country is lost—to the Democracy. That is all.

LAST winter the Democrats of Ohio, by the passage of offensive sectarian laws, made a high bid for the Catholic vote. But the people have cancelled the contract by turning out the corrupt contracting parties.

LOOK SHARP.

If the Washington *Republican* will look sharp at the columns of the JOURNAL it will find some articles now and then on the new "Alabama State Constitution."

The Washington *Republican* occupies its columns in abusing Republicans! Strange procedure by which to build up and strengthen the Republican party. We can't quite understand such a policy. We need unity and strength—not internal tumult and division. We will need every vote and all the combined influence we can command in 1876. To be pointed, we haven't a man to spare.

TERABLE EARTHQUAKE.

Alabama and Georgia Democratic editors declare that Ohio has been shook up by a terrible earthquake! The declaration is correct, for poor old Bill Allen was not only shook in his shoes, but out of them. Our last reports say he is still shaking. The Alabama Democracy will please hand around the segars. A nice calm smoke would suit us just now—don't all hand at once—one at a time, if you please, gentlemen.

"SAMMIE THE PROSY BARD."

Sammy, the prosy bard of the Alabama STATE JOURNAL, is devoting a great deal of his space to the *National Republican*. There is something truly commendable in this, and the defunct postmaster shows more than ordinary taste in his new effort to furnish his readers with interesting matter concerning this paper. We now of nothing—to be correctly home—we think of nothing that can be so exceedingly beneficial to the people of Alabama as the doctrines of Republicanism taught in this journal. The wishy-washy, milk-and-water sentiments preached by such second rate journals as Sammy's, have injured the best interests of the Republican party all over the country, and the only way for them to amend is to secure writers of at least ordinary ability, whose wisdom is of sufficient breadth to allow them to decide between the wrong and right course to pursue. The prosy Bard of the JOURNAL wants to do right in this respect, and it is really sad that nature should so slight him as to make his efforts unavailing. But nature cannot be expected to make everybody *compos mentis*. This would be asking too much, for she is Barred by a higher power.—*Washington National (D. C.) Republican, Oct.* 15.

As the Dutchman would say: "Dat is von tam sickly bark, from von tam mean, mangy dog."

COL. JACK BROWN.

This distinguished Republican, now collector of "Internal Revenue," at Atlanta, Georgia, sends greetings to the JOURNAL, with expressions of approval of its political course. President Grant made a good move when he appointed Colonel Brown to a position of trust and grave responsibility in the State of Georgia. He is a bold, fearless, brave Republican and would adorn a much higher position than the one he now occupies. He has been lied upon by Democrats and Republicans, but is like old silver, the more you rub him, the brighter he becomes. He ought to be appointed United States District Attorney and promptly placed at the head of the party; the opinions of a set of do nothings to the contrary, notwithstanding. Moral cowards have run the Republican Party in Georgia quite long enough. The time has come when full grown men ought to be brought to the front. Political *say not fog* and *do nothing* babies have been in the lead too long. Georgia can yet be saved to the Republican party, if the National Administration will see that men and not boys in politics, are placed in the lead. A hint to the wise ought to be sufficient.

THE NEW CONSTITUTION.

This instrument is not satisfactory even to all the Democratic leaders who were in the Convention that adopted it. This is proved by the utterance of that gallant Democratic leader and delegate, Col. Oates, made on the floor of the Convention on the last day of its session, to the effect that this instrument was not as good a Constitution as the people of Alabama ought to have.

From all the circumstances attending the call of the Convention, the apportionment of the delegates among the different counties, (discriminating against apportionment founded on population, as well as against counties of large and known Republican majorities) the caucus system, inaugurated by the Democratic delegates before the Convention assembled, and kept up by them after the Convention had assembled, the votes and speeches in the Convention (especially the remarkable speeches of Mr. Pugh of Barbour, and Mr. Stone of Pickens, made whilst the Article on "Exemptions" was under consideration), the fair inference is, that the new Constitution is the work really of a majority only of the Democratic leaders, who, through the caucus system, controlled the framing of the new Constitution.

It is certain, that but for the caucusses thus held, the instrument proposed now as the new Constitution for Alabama, would not have contained what this instrument contains, and would not have omitted or left out what this instrument omits or leaves out.

Amongst many other sound objections to this new Constitution, it is safe to say, that it violates or disregards the following propositions, the maintenance of which are essential to the present and future welfare of the people of Alabama:

1. An efficient educational system with means sufficient to supply the educational wants of the children in this State, ought to be provided, fixed and secured by the Constitution of the State, and not left to the mercy, whim, caprice or prejudice of any and every Legislature.

2. The Constitution of the State ought to secure uniformity, equality and justice in the exemptions allowed by the Constitution and laws of the State.

3. The Constitution of the State ought not to sanction or tolerate the denial of trial by jury or of the equivalent therefor, to any person or officer, who is entitled thereto by the existing Constitution and laws. The bulwarks of liberty or of innocence ought not to be diminished or weakened.

We submit that these three sound propositions are disregarded by the new Constitution—as every thoughtful reader of that instrument will discover. In future articles we will illustrate or demonstrate this; and will also show that there is in this new Constitution something as bad as, or more than the thing which in Ohio was call "Inflation," and which killed the Democratic Governor (Allen) of that State. This bad thing we thus refer to in the new Constitution, is a thing that looks to us and to the outside world, very much like "repudiation," although the Democratic authors of that instrument have not called it by that name.

If this new Constitution be ratified, we see no available remedy in the near future, for the evils and injuries it will fasten on the people of Alabama. A proposition to amend it, after it is ratified by the people, will be likely deemed sufficient to justify calling in the interposition of the kuklux.

If the new Constitution is not ratified, then every defect in the old Constitution, we think, will be speedily remedied without expense, simply by specific propositions by the Legislature to amend these defects, and by the ratification of these propositions by the people.

[TO BE CONTINUED.]

THE INTER-OCEAN ON GOVERNOR BARD.

Samuel Bard, of Alabama, is a curious man. The New York *Herald* and the other religious prints of the East having blown themselves empty on the third term business, Samuel wheels about and attacks them like a turkey buzzard after dead coyotes. Samuel insists that President Grant *shall* become a candidate again. He will take no refusal. He says the country will go to irretrievable smash otherwise. Samuel sees the desert stretching away before the American people, and promptly comes forward in his character of Moses. The Union must and shall be preserved, and Samuel is the only man who knows how to preserve it, the third term anti-*Herald* schemes being one of the essential features of his plan, which Mr. Grant must accede to.—*Chicago Inter-Ocean, October* 14*th.*

Surely the editor of the *Inter-Ocean* has succeeded marvelously well in writing himself down an ass. Like the "galled Jade," he winces under our recent pungent lashing—which has caused him to cry fire as a means by which to divert public attention from the rag-money infamy, which he has attempted to cram down the throats of the good people of the great west. The editor of the *Inter-Ocean* should not forget that the buzzard always vomits upon its adversary, and we will thank him in future, to keep his distance or turn his mouth in some other direction.

His unwarrantable abuse of Mr. Secretary B. H. Bristow and other distinguished Republicans, together with his rag-baby inflation heresy, has sunk him beneath contempt in the eyes of the National Republican party; and we now advise him to take a warm foot-bath, a liberal dose of Winslow's Soothing Syrup and go to bed, with the hope of waking up a wiser and better man.

DEMOCRATS AND OLD WHIGS.

Thousands of Southern Democrats and old Whigs, rejoiced over the defeat of the rag-money inflation infamy in Ohio. They say the defeat of Allen and Cary is a blessing to the entire country. Look out for a discussion of this point in the JOURNAL of to-morrow.

HON. DANIEL D. PRATT.

This distinguished gentleman succeeded the Hon. J. W. Douglass as Commissioner of Internal Revenue, some months ago, and up to this writing has made one of the most efficient, popular and accommodating officers ever appointed to that Bureau. Mr. Pratt was born in Palermo, State of Maine, October 26, 1813, and is consequently just 62 years of age. He graduated at Hamilton College, in the State of New York, in 1831, and became a citizen of Indiana in 1832. He became a resident of Indianapolis in 1834, where he was employed in the office of the Secretary of State, studying law in the meantime. In 1836 he settled in Logansport and commenced the practice of law; he was a member of the Legislature of his State in 1851-53, and was elected to the forty-first Congress in 1868 by a majority of 2287; but before taking his seat was elected a Senator of the United States, to succeed Thomas A. Hendricks, Democrat. His term of office expired March 3, 1875. Mr. Pratt is a gentleman of the old school, as well as a Republican of the first water. He is large in stature, presenting an imposing personal appearance, and has a clear, logical, practical mind. As a business man he has no superiors and few equals. For integrity he stands pre-eminently high before the country. As Commissioner of Internal Revenue he has won golden opinions from all people who have come in contact with him in business matters. In the selection of Ex-Senator Pratt for this important office the President displayed a large amount of foresight, sagacity and excellent judgment. He could not have done better. Commissioner Pratt is favorably spoken of for the office of Secretary of the Interior, just made vacant by the resignation of Secretary Delano. The President could go further and do worse.

THE NEW CONSTITUTION.

Elsewhere will be found an article on the new Constitution. This is the second article which has appeared in the JOURNAL and others will follow it. The Democrats and Republicans are sadly divided on the question of ratification of the new Constitution; as matters now stand we can't see how, or by what process, it can be made a party question. Our columns have been and are still open for a thorough and full discussion of this all-important question. The calling of this State Convention was, in our opinion, a very bad thing for the people; but now that the elephant is at the door, "what shall we do with him?" is the most important and grave question for the present consideration of the electors of Alabama. The present Constitution could have been amended by an election, simply and at a trifling expense to the people. But, we repeat, what is best to do, is now the question.

The Republican party, up to this writing, have taken no formal action with regard to the adoption or rejection of the Constitution. Therefore, the JOURNAL is not prepared to intelligently express the sentiments of the masses of the party on this grave and all-important subject.

The Democrats are making a great to do over its adoption and if the Republicans expect to take any organized part in the matter, we would advise them to get up and go to work without further delay, as the election takes place on the 16th day of November next.

HON. ROSCOE CONKLING.

We are more than glad to know that this brilliant debater, able lawyer and profound statesman has consented to address the people of New York upon the issues now agitating the citizens of that great State. As a stump speaker Senator Conkling has but few equals, and woe be to the democratic orators who come in the way of his keen burnished lance. He was born at Albany, October 30, 1829, received an academic education, studied law and settled at Utica in 1846, where he was elected District Attorney for the county in 1850; was elected Mayor of Utica in 1858, was a Representative in the 36th, 37th and 39th Congresses, and was re-elected to the 40th Congress, but was immediately afterwards chosen Senator of the United States, as a National Union Republican, to succeed the Hon. Ira Harris also a Republican. He took his seat in the Senate, March 1867, and was re elected in 1873. His term of office will expire March 3, 1879. Senator Conkling has served with distinguished ability on several of the most important committees of the senate; and has won a large reputation in this country and throughout Europe as a forensic debater. It is well known by the bar and the country that he declined the exalted position of Chief Justice of the Supreme Court of the United States, which resulted in the appointment of the present able incumbent, Judge Waite of Ohio. Senator Conkling is widely spoken of as a candidate for the Republican nomination for President of the United States in 1876; and if nominated would poll the full strength of his party. Senator Conkling is a man of large wealth; has a magnificent residence in the city of Utica, is popular with all the citizens of that city, regardless of party, while his personal character is above reproach, and in every particular without a blemish.

WASHINGTON (D. C.) REPUBLICAN.

It seems to be the policy of the Washington (D. C.) *Republican* to drive people out of the Republican party, instead of gathering all it can within its fold.

This is a subject of remark by Republicans wherever it is read. For all we know, it may be in Democratic pay. It rather looks that way to persons having two eyes. Like the Chicago *Inter-Ocean*, it is a general meddler and gives too much space to matters calculated to distract as well as to destroy Republicanism with the people. We are doing all we can to win it from the error of its foolish ways.

His obituary:

HERE LIES
SITDOWN WILLIAM ALLEN, OF OHIO,
ONCE KNOWN AS
RISEUP WILLIAM ALLEN:

He was one of the old settlers of the State and the State gave him

AN OLD SETTLER

On the 12th of October, A. D. 1875:

The voters of the Western Reserve and of the rest of the Commonwealth, with characteristic Western reserve

SAT DOWN UPON HIM

and ground him to powder:

Trying to make Hayes while the sun shone, he sank to rise no more:

Dearest William, thou hast left us,
Far behind we see thee lag, man;
'Tis the ballot has bereft us;
Thou has gone to meet the rag man.

JOHN FORSYTH.

The Hon. John Forsyth is out in full blast for hard money. Good for John. We will discuss him to-morrow. Anything on earth but rags. We had enough of them in "*Corn-fed*" days. They were too plenty and by far too cheap.

The Alabama Constitutional Convention has discreetly disposed of the question of the co-education of the races by deciding to provide separate schools for "children of citizens of African descent."

BY TELEGRAPH.

Expressly for the State Journal by the Southern and Atlantic Telegraph Line.

NEW YORK.

NEW YORK, October 18.—A *Herald* special from Portsmouth, England, regarding palor expedition, says: "Capt. Nares' expedition had crossed Melville Bay July 27, and proceeded northward. According to letters left on Carey's Island by Nares, and brought to Portsmouth by the Pandore, the two government ships, alert and Discovery, reached the Island July 27, and proceeded on their way up Smith's Sound after a short delay. The weather was unusually favorable, the sea being open, and the expedition met no serious impediments. Capt. Nare states that all hands are in excellent health and spirits, and he anticipates favorable results to the voyage.

A Philadelphia special says Charley Ross' father, on Saturday, received a dispatch from a man named Robinson, living in a small villege in the interior of Illinois, announces that he had found a child answering to the discription of the missing, and though not attaching much importance to the information, Ross left for Illinois on Saturday afternoon.

When Rev. Joshua Day, pastor of the South Baptist Church Newark, New Jersey, as ended the pulpit of his church yesterday, he complains of feeling ill, and while reading his sermon he was stricken with apoplexy and fell prostrate. He was removed to his home and medical aid summoned late last evening he was under the influence of cloriform, and his physicians had little if any hope of his recovery.

At Hackettstown, New Jersey, on Saturday, James Riker shot and instantly killed his two sons, aged 6 and 10 years. He then attempted to shoot his wife, but she escaped from the house, when he placed a revolver to his own head and fired, inflicting a serious wound. Family trouble is the alleged cause.

LOUISIANA.

NEW ORLEANS, October 18.—A special from San Antonia, says: General Ord is at Fort Clarke and Fort Duncan, and will not return before Thursday. Information has been received at headquarters stating that General Hatch had given bond for his appearance to answer any charge against him at the next term of the District Court of Kerney county, which has been accepted by the sheriff. General Hatch has also applied for orders, which have been issued by the General commanding, for him to go to Brownsville and answer any charges that may be pending against him in the District Court at that place.

Governor Antoine has issued an order raising quarantine from and after the 20th instant.

ITALY.

ROME, October 18.—The newly appointed Cardinal Nobili Nilechische, is dead.

CANADA.

MONTREAL, October 18.—A pastoral letter from Bishop Bourger, concerning the Chequibond affair, was read from the pulpit of all the city Catholic Churches yesterday. He dwelt upon the regulations of the Church, with regard to their ceremonies, and announced that when interment takes place he will curse that portion of the cemetery prevailing the defilement of the soil in which the sleeper lies. He does not desire to treat the decision of the private council with disrespect, but will take this method to obviate any improper consequences which might follow the defiance of the rules of church. It is generally understood that the burial will take place the latter part of this week.

OHIO.

CINCINNATI, October 18.—The official count of the vote of Hamilton county was partly counted to-day, and shows Hayes' majority to be 1,295, and Young's, for Lieutinant-Governor, 3,251. Nothing fresh can be given of the State until the official count, which will probably be made this week. The Republican majority on the Governor will not be below 4,000, and may reach 5,000.

Commercial.

MONTGOMERY COTTON MARKET.

October 18.—Market firm, with good demand, at the following quotations:

Ordinary.....10 @11
Good ordinary.....11½@11¾
Strict good ordinary.....12½@—
Low Middlings.....12½@—
Middlings.....13@—

New York Market.

COTTON.

NEW YORK, October 18.—Spot cotton closed firm, as follows: Ordinary 12¾c; strict ordinary 13c; good ordinary 13c; low middlings 13¾c; strict low middlings 13¾ cents; middlings 14¼ cents; good middlings 14¼ cents; strict good middlings 14¾ cents; middling fair 15¼ cents; fair 16¼ cents; sales to spinners 635 bales; exports 6300.

Receipts at all ports to-day 30,839 bales; exports to Great Britain 6718 bales; exports to the continent 958 bales; stock at all ports 201,887.

Freight's closed steady.

Sales for future delivery closed barely steady, sales 48,500 bales, at the following quotations:

October .....13 9-32@— cents.
November .....13 1-32@13 1-16 cents.
December .....13 1-32@— cents.
January .....13 1-16@13 3-32 cents.
February.....13 9-32@5-16 cents.
March.....13 1-27@13-33 cents.
April.....13 2-32@7 cents.
May.....13 15-16@14 32 cents.
June.....14 5-32@5-16 cents.
July.....14 5-16@— cents.
August .....14 7-16@— cents.

MONETARY.

Money closed at 2@—. Gold closed at 116¾. State bonds neglected. Stocks closed strong and higer.

STATE BONDS.

Alabama 5s, 1883, 35c; 1886, 35c; 8s, 1886, 35c; 1888, —c.
Georgia 6s, 95c; 7s, new, 100c; endorsed, 98c; gold bonds, 68½.
North Carolina 6s, old, J. & J., 19c; A. & O., 19c; R. R. J. & J., 50c; A. & O. 50c; off J. & J., 35c; A. & O., 35c; funding 1866, 10 c; 1868, 10c; new J. & J., 10c; A. & O., 10c.

PROVISIONS.

Sugar—Steady; common 8½c; low fair 8¾@8¾; yellow clarified 10@10¼c; white clarified 10½@11c.
Molasses—Common 40@45c; fair 50@55c; prime 8@60; strictly prime 60@62c; choice 65@70.
Corn—Steady, dull.
Flour—Common $4.25; choice extra $8.50; superfine $5.25; X $6.00@6.50; good XXX $7.00.

Charleston Market.

CHARLESTON, Oct. 18.—Cotton steady; receipts 2617 bales; sales 1400 bales; middlings 13½; stock 21,129.

Savannah Market.

SAVANNAH, Oct. 18.—Market steady; receipts to-day 2311; sales 2143 bales; middlings 13½c; stock on hand 26,121 bales.

Boston Market.

BOSTON, Oct. 18.—Cotton quiet; receipts — bales; sales 600 bales; middlings 14c; stock — bales.

Wilmington Market.

Monetary.—Cotton market is quiet; receipts — bales; net receipts — bales; exports — bales; stock on hand — bales.

New Orleans Market.

NEW ORLEANS, Oct. 18.—Cotton demand good; middlings 13½c—cents; net receipts 4,807 bales; gross — bales; sales 4500 bales; shipments to Great Britain, 3596 bales; stock on hand 49,155 bales.

St. Louis Market.

ST. LOUIS, Oct. 18.—Flour—Quiet and unchanged; common medium superfine winter grades $3.75@4.25.
Wheat—Firmer; No. 2 red winter at $1.35@1.38½.
Corn—Quiet; 60@—c. for No. 2 mixed.
Oats—Higher; No. 2 mixed 37c.
Rye—Steady; 91@—c.
Barley—No. 2 at $1.30.
Pork—quiet; $22.12.
Bacon—Firm; shoulders 10¼c; clear 13¾@14c.
Lard—Nom'l; steam rendered 13½c.
Whisky—Dull; $1.15.

Chicago Market.

CHICAGO, Oct. 18.
Flour—Easier; shipping extra $5.00.
Corn—Weak; old 57½.
Oats—Higher 32½.
Rye—Dull spring, 72½.
Whisky—Quiet $1.13½.

Cincinnati Market.

CINCINNATI, Oct. 18.
Pork—Firm, 22.61@22.50.
Bacon—Firm; shoulders 9½c; clear rib 13c.
Whisky—Steady in good demand $1.13.
Lard—Quiet, steam prime 13@13c.
Cut Meats—Firm; shoulders 8½c; clear rib 11c.

Liverpool Market.

LIVERPOOL, Oct. 18, 4 P. M.
Cotton—Steady; sales 18,000 bales for speculation and 4000 for export, of which 10,000 bales were American middling uplands 6 13-16d.; New Orleans 7 3-16d.

WOLFFE HERTZ & CO.,
General Collectors and Brokers,
—AND DEALERS IN—
Stocks, Bonds Coin,
—AND—
Exchange,
Corner Court Square and Court Street,
MONTGOMERY, ALA.

GOLD, STOCKS, BONDS, FOREIGN and DOMESTIC EXCHANGE bought and sold.
COLLECTIONS made on all accessible points, and promptly remitted.
Mr. F. WOLFFE, formerly connected with Lehman, Durr & Co., will with a business experience of Thirty Years, will give his special attention to all collections and having employed the most eminent counsel in the State as our legal advisers, we confident that we can give satisfaction in all business so entrusted to us.

A FORTUNE FOR $1.
Warranted Monthly
LOTTERY
Legalized by authority of an Act of the Legislature.
Tickets $1 Each, 6 for $5. One chance in every 3.
$250,000 in Prizes. Capital Prize $50,000
6th Extraordinary Drawing.
1 Cash Prize of $100,000
1 Cash Prize of 50,000
1 Cash Prize of 25,000
1 Cash Prize of 20,000
51,025 Cash Prizes amounting to $350,000
The first Extraordinary Drawing was presided over by Col. Parrish, Free Thereof of Louisiana, assisted by Gen. James Hall and the Fifth by seventy Commissioners. Extraordinary offer! 20 Chances for $10, paying balance to be deducted from Prizes after the Drawing. Agents Wanted Liberal Pay. For full particulars and Circulars, Address the Manager,
J. M. PATTEE, Laramie City, Wyoming.

CHEAP
Candy Store,
51 MARKET STREET,
Under Lukin's Photograph Gallery.
SIGN OF THE BIG KEYS.

CANDIES received fresh every day. The finest stock Candy 25 cents per pound, or six pounds for one dollar.

Best FRENCH CANDY Fifty cents per pound.

At J. R. WINGS.
917-tf Sign of the Big Keys, at Market st.

STAUNTON FEMALE SEMINARY.
Rev. J. J. MILLER, A. M., Principal.
Prof. E. Lecile Ille (late of Virginia Female Institute), Principal Music Department, with 14 additional teachers and officers. Expenses very reasonable; extravagance in dress prohibited; first-class board; instruction thorough; location the best in Staunton. Send for Catalogue, with cut of buildings and terms to J. J. MILLER, Staunton, Va. 7-28-1m

MANEGOLD & SPEARS,
Candy Manufacturers,
WHOLESALE AND RETAIL.
We have established ourselves in the Candy business and can supply the trade at lower prices than can be furnished in the city. We keep always on hand a large stock on
HOME MADE CANDIES.
Made fresh every day, warranted pure, at 35 cents per pound. STICK CANDIES at 25 cents. We do all kinds of
ICING AND ORNAMENTING OF CAKES,
at the lowest prices. Call and see our goods we charge nothing for examining or sample it. "Live and Let Live," is our motto.
Thankful for past patronage we ask a continuance.
MANEGOLD & SPEARS,
21 Montgomery street.
sept11 (Next to Dowe's Bakery.)

WESTERN & ATLANTIC RAILROAD AND ITS CONNECTIONS.
"Kennesaw Route."
The following schedule takes effect June 6th, 1875:

NORTHWARD.	No. 1.	No. 3.	No. 11.
Leave Atlanta	4.10 p. m.	7.00 a. m.	5.55 p. m.
Ar. Cartersville	6.14 p. m.	9. 2 a. m.	8.41 p. m.
Ar. Kingston	6.4 p. m.	9.50 a. m.	9.17 p. m.
Ar. Dalton	8. 4 p. m.	11.54 a. m.	11.30 p. m.
Ar. Chattanooga	10.25 p. m.	1.50 p. m.	

SOUTHWARD.	No. 2.	No. 4.	No. 12.
Leave Chattanooga	4.00 p. m.	5.00 a. m.	
Ar Dalton	5.31 p. m.	7.01 a. m.	1.00 a. m.
Ar Kingston	7.55 p. m.	9.05 a. m.	4.19 a. m.
Ar Cartersville	8.25 p. m.	9.42 a. m.	5.18 a. m.
Ar Atlanta	10.10 p. m.	11.05 a. m.	7.10 a. m.

Pullman Palace cars run on Nos. 1 and 2, between New Orleans and Bulbuo.
Pullman Palace cars run on Nos. 3 and 4, between Atlanta and Nashville.
Pullman Palace cars run on Nos. 3 and 2, between Louisville and Atlanta.
Nos. 11 and 12 run daily between New Orleans, Mobile, Montgomery, Atlanta and Dalton, and only one change to New York.
Passengers leaving Atlanta at 4 p. m. arrive in New York the second afternoon thereafter at 4.15 p. m.
Excursion tickets to the Virginia Springs and various summer resorts will be on sale in New Orleans, Mobile, Montgomery, Columbus, Macon, Savannah, Augusta and Atlanta, at greatly reduced rates 1st of June.
Parties desiring a whole car through to the Virginia Springs or to Baltimore, should address the undersigned.
Parties contemplating traveling should send for a copy of KENNESAW ROUTE GAZETTE, containing schedules, rates &c.
Ask for tickets via "Kennesaw Route."
E. W. WYNN,
Gen'l Passenger and Ticket Agent, Atlanta, Ga

KEPLINGER'S PHŒNIX PICKERY.
Notice to the Public.
Ginning and Packing Cotton!
The undersigned respectfully informs the public that he is now prepared to gin and pack cotton, and furnish ties and bagging at as low per bale, and guarantees to do the work in ginning and packing as fine a sample as can be done elsewhere. All cotton brought in the morning will be ginned and packed and delivered the same day, and satisfaction guaranteed. I will pay the highest price for seed cotton, and pays 12 1-2 cents per bushel for cotton seed.
sept4-2m E. F. KEPLINGER.

The Pee Dee Herald
PUBLISHED EVERY WEDNESDAY,
—AT—
WADESBORO, N. C.
Only One Dollar Per Year.
Bright, Cheerful, progressive, always up to the advancing thought of the times, the HERALD takes rank with the leading journals of the day. It is in the circle of Christian purity.
THE HERALD is devoted to the family circle. It contains original and selected stories, wit, humor, etc. Every family in the land should subscribe for it. It is low price only enables it to place it in the reach of the poorest in the land. We pay all postage.
Read What the Press Thinks of Us:
The Pilot (N. C.) Anson has says: The Herald is one of the truest papers in the State.
The Concord (N. C.) Register says: We congratulate our friends of the Wadesboro Herald upon the late appearance of their paper.
The Piedmont (N. C.) Press says: The Herald is a sprightly sheet, full of news and other interesting reading matter.
The Herald is a first-class family paper, having some of the ablest writers in North Carolina attached to its staff. There is enough reading in it to make one laugh or weep—enough sober sense to fully until the next comes.—Rockingham (Ga.) News.
STOCK PRIVILEGES.
$10. $100 $50,000
Often realize immense profits when invested in Stock Privileges. Circulars containing full explanation of the mode of operating, and quoting the prices of all Stocks dealt in, at the
New York Stock Exchange,
sent free on application to
SIMONSON, BARRETRAS & CO.,
Bankers & Brokers,
Opp. N. Y. Stock Exchange, 6 Wall Street, N. Y.
aug18-dwkly

Albemarle Female Institute
CHARLOTTESVILLE, VA.
Nineteenth annual session begins first of September. For circular giving Faculty and expenses, address
R. H. RAWLINS, M. A., Principal.

ADMINISTRATOR'S NOTICE.
Notice is hereby given that on the 29th day of July, 1875, letters of administration with the will annexed on the estate of Hugh Wilson, deceased, were issued to me, the undersigned, in my capacity as General Administrator for Montgomery county, Alabama, by Hon. Chas. Jer W. Bradley, Judge of the Probate Court of said county.
All persons having claims against said estate are required to present the same within the time prescribed by law, or they will be barred.
Persons indebted to said estate will make payment to me. WILLIAM T. HATCHETT,
7-30 6w General Administrator.

BLANKS,
Blanks. Blanks.
All kinds of Blanks used by
CIRCUIT COURTS,
CHANCERY COURTS
JUSTICES COURTS,
COUNTY OFFICIALS.
CROP LIENS, MORTGAGES, ETC.
Orders from all parts of the State solicited and promptly filled. Satisfaction guaranteed.
T. C. BINGHAM & CO.,
Jo. OFFICE, 92 and 94 Perry street, Montgomery, Ala.

A FORTUNE IN IT. Every family buys it. Sold by Agents. Address, G. S. WALKER Erie, Pa. 4w

A BOOK FOR THE MILLION.
Marriage Guide.
A Private Counselor to the Married, or those about to marry, on the physiological mysteries and revelations of the sexual system, with the latest discoveries in the science of reproduction, preserving the complexion, etc.
This is an interesting work of two hundred and sixty pages, with numerous engravings, and contains valuable information for those who are married or contemplate marriage, and it is a book that ought to be kept under lock and key, and not left carelessly about the house.
It contains the experience and advice of a physician whose reputation is world wide, and should be in the private drawer of every male and female throughout the entire globe. It embraces everything on the subject of the generative system that is worth knowing, and much that is not published in any other work.
Sent to any one, free of postage, for Fifty Cents.
Address Dr. Potts' Dispensary, No. 12 S. Eighth street, St. Louis, Mo.
Notice to the Afflicted and Unfortunate.
Before applying to the notorious quacks who advertise in public papers, or using "one of the remedies," Dr. Potts' will, no matter what your disease is or how deplorable your condition.
Dr. Potts occupies a double house of twenty-seven rooms; is endorsed by some of the most celebrated medical professors of this country and Europe, and can be consulted personally or by mail on the diseases mentioned in his works. Office and parlors, No. 12 North Eighth street, between Market and Franklin, St. Louis, Mo.

DR. RICE,
No. 37 Court Place,
LOUISVILLE, KY.
A regularly educated and legally qualified physician, and the most successful, as his practice will prove. Cures all forms of Private, Chronic and Sexual Diseases. Spermatorrhœa and Impotency, as the result of self abuse in youth or sexual excesses in maturer years or of her causes, and producing some of the following effects: Nervousness, Seminal Emissions, Dimness of Sight, Defective Memory, Physical Decay, Pimples on Face, Aversion to Society of Females, Confusion of Ideas, Loss of Sexual Power, etc., rendering marriage unhappy or improper, are thoroughly and permanently cured. Syphilis positively cured and entirely eradicated from the system. Gonorrhœa, Gleet, Stricture, Piles and other Private Diseases quickly cured. Patients treated by mail or express. Consultation free and invited; charges reasonable, and correspondence strictly confidential.
A Private Counselor of 160 pages, sent to any address (securely sealed) for thirty (30) cents. Should be read by all. Address as above. Office hours from 9 a. m. to 8 p. m., Sundays 2 to 4 p. m.
8-tf &w 2m

DR ROGERS
VEGETABLE WORM SYRUP.
A brave man may suffer pain, when inflicted upon himself, heroically; but he
Cannot See his Child Suffer.
There is no other malady, incident to childhood that is so prostrated with more unbearable wretchedness to the little sufferer, than that
Produced by Worms:
and when the parent fully comprehends the situation he will not delay a moment in securing the most prompt and efficient remedies to insure the expulsion of the intruders. This Remedy may be found in
Dr. Rogers' Vegetable Worm Syrup.
Please bear in mind that
ROGERS' WORM SYRUP is the reliable preparation.
ROGERS' WORM SYRUP is a palatable preparation.
ROGERS WORM SYRUP is liked by children.
ROGERS' WORM SYRUP positively destroys worms
ROGERS' WORM SYRUP leaves no bad effects
ROGERS' WORM SYRUP is highly recommended by Physicians, and is unquestionably the BEST WORM MEDICINE IN THE WORLD.
Price 25 cents. For sale by all Druggists.

NOTICE TO TAX PAYERS.
I will meet you at the following places at the appointed time to collect the State and County tax for the year 1875:
At Courthouse, Beat 4, October 5.
Exchange Hotel, Beat 4, October 6.
Courthouse, Beat 4, October 7 and 8.
Exchange Hotel, Beat 5, October 9 and 11.
Mount Meigs, Beat 3, October 12.
Barnes, Beat 7, October 13.
Wilson Station, Beat 2, October 14 and 15.
Barnes, Beat 7, October 17 and 18.
Elmo Avenue, Beat 4, October 19.
Pine Level, Beat 11, October 20.
Robert Carter's Store, Beat 9, Oct 21 and 22
Pine Level, Beat 11, October 25 and 25
Union, Beat 14, October 26
Tucker's Store, Beat 12, October 27
Union Academy, Beat 13, October 28
Felix Tankersley, Beat 13, October 29
Allen's Store, Beat 6, October 30.
November 2
Felix Tankersley's Store Beat 13 November 35
Athens Bullock Store, Beat 12 Nov. 4 and
Allen's Store, Beat 6, november 8
Robinson X Roads, Beat 8, November 9
West Point depot, Carpenter Shop, Nov 11
Mobile Railroad Shop, November 12
North and South Railroad Shop, November 13
Allen's Store, Beat 6, November 16
Robinson's X Roads, Beat 8, Nov 18 and 19
County Seat, Courthouse, Beat 4, Nov 22, 23, 24, 25, 26
PAT ROBINSON, Tax Collector
11-6tm Montgomery county.

MADISON HOUSE.
We beg to call the attention of our friends and the public generally to the fact that we are now fully prepared to receive our guests for the coming season, assuring them of full and entire satisfaction. Our tables will be supplied with the best the market affords; our rooms are ready for their occupancy, clean, and pleasant, having been thoroughly renovated. We now have a full and very efficient staff of servants, and no pains will be spared to see that all our guests have every polite ness and attention. Being always on hand ourselves we can, from our long experience in the business, safely pledge ourselves to give satisfaction.
Terms $2 50 per day, or rates by week or month.
Special attention to Ladies.
MRS. THOS. J. MADISON.
JOHN W. BATTISS, Manager. Pt Pleasant, W. Va.
9-17-tf

Samaritan Nervine,
THE GREAT NERVE CONQUEROR.
Cures Epileptic Fits, Convulsions, Spasms, St. Vitus' Dance, and all Nervous Diseases. The only known positive remedy for Epileptic Fits. It has been tested by thousands and has never been known to fail in a single case. Trial packages free. Enclose stamp for circulars giving evidence of cures. Address
DR. S. A. RICHMOND,
11-3-1y Box 731, St. Joseph, Mo.

BELMONT.
(EUROPEAN HOTEL.)
623 and 625 Washington St.
(OPPOSITE GLOBE THEATRE),
BOSTON.
This new and commodious Hotel, built by the late Gardner Brewer, Esq., is now open to the public. It is complete in all the modern appointment—Passenger Elevator, Steam-heated and running water in the Rooms; Bath and Toilet Rooms on each Floor, etc., etc. Very centrally located, near the Common, all the places of amusement, Public Buildings, and Southern and Western Depots, and the numerous steamboat Lines. Horse Cars and Stages to all parts of the City and Suburbs, connecting with all the Depots, pass the door continually.
Rooms, $1.00 per day and upwards, according to size and location.
An excellent Restaurant, at moderate prices.
Your patronage is solicited.
SANBORN & HARDY.

DAILY STATE JOURNAL

TUESDAY, - - OCTOBER 12, 1875.

MISCELLANEOUS.

Curtin, of Pennsylvania, was sent out to attack Carl Schurz in Ohio, but the first blow the exSenator made sent the old war Governor to grass, since which time his whereabouts have been little known.

We have 50,000 men and women out of work already.—*N. Y. Exchange.*

And yet Mr. Tilden promised the working men employment, with increased wages. Wretched, indeed, is that poor man who depends on Democratic promises.

Cawley, Kansas, has become celebrated on the strength of gorgeous onions, which weigh a pound each.

One hundred and thirty negroes from the East, destined to act as waiters in the new Palace Hotel in San Francisco, passed through Gold Hill, Nevada, the other day.

The forests of Pennsylvania gleam like diamond clusters in the evening sunlight.

Jet jewelry is out of style; sapphire is in.

A field of 60,000 acres is the property of a gentleman in Nueces county, Texas, and he recently filled an order by telegraph for 56,000 beeves.

The Western papers say that General Beauregard is likely to become Superintendent of the Louisville railroad.

Some law is needed to protect honest men. The merchant who pays his debts can not compete in trade with those who intend to fail.

Hong Kong dates to Sept. 8th, state that a hostile feeling has been manifested by the people in the northern part of China for some months and seems to be extending, venting itself in the mobbing of foreigners when the opportunity offers.

The coming tramp: Jack Frost.

Out West they are now praying, "Give us this day our daily quinine."

An earthquake shock was felt at Nagasaki on the 25th inst.

"Count your Indians before issuing annuities." A very good idea.

The *Punch* man notices that bald headed men comb their heads with towels.

Professor Tice, the weather prophet, is fanning up another little zephyr. This time it is to blow great guns on the 25th of December—Christmas!

An exchange speaks of stamp duty on "patent medicines."

Civil rights. A Texas negress has given birth to twins, one black and the other white.

Chestnuts are beginning to throw off their fall suits and to come up close to the fire.

Young ladies with striped stockings in church choirs are not allowed to sing "hose, Anna!"

A man can not well be rich by either borrowing or stealing money belonging to other people.

A man whose parents had named him George Washington was hanged in Massachusetts a few days ago for killing a woman.

Annie Louise Carey has made a successful appearance in opera at Moscow. Now she will get a set of furs and some diamonds.

Gaibord is to be buried in a coffin of solid stone, so that the Pope's nose will not be offended.

It is better to be always on the right side of a man, especially if he strikes from his left shoulder.

"If all the gold in the world were welded into the solid, cubic block one side of the cube would measure only twenty-three feet." Give us an inch.

There are reasons for the decline of interest in the republic. A man might live in this country five hundred years and not be able to write Bart, after his name.

Among the victims of the prevalent suicide mania are some very aged persons, of whom it may be said that they ravished Death, having become weary of waiting for his sure call.

The Straits of Magellan, it is feared, will cause a war between Chili and the Argentine Republic. The conquest of Patagonia ought to be next in order.

Tennie Claflin is to commence her stage career by playing *Pauline* in the "Lady of Lyons." Brooklyn should furnish the *Claude Melnotte*.

When a merchant neglects to advertise, he probably knows his own business, and does not intend to let purchasers know of it.

People who attend the funerals in Egypt are not put off with a paltry hack-ride. At the funeral of the Khedive's daughter 450,000 silver coins were distributed among the grief-stricken crowd, and twenty-four buffaloes were killed and roasted for them.

Marshal MacMahon, as a public orator, emulates the taciturnity of General Grant. He recently made a speech at Moulins. It consisted of one sentence. "As for myself," said the Marshal, "I know only one policy, that of love for my country."

"I can't pay my bills, Jones. I think I shall fail," said Brown. "What per cent. shall you be able to pay?" said Jones. "I don't know; what are they paying this fall?" said Bzown. Comment is unnecessary.

Panama, October 1, 1885. The state of Panama is at present, to all appearances, quiet. The news from Bogota and the Atlantic states of the Union is of a nature to show that peace has been established in the republic.

WIT.

A cynic is a man who sins.

California has a poet named Gassaway, and they let him do it.

Susan B. Anthony calls babies the coupons of the bonds of matrimony.

A washerwoman has to fight it out on the clothes line all summer.

The water is so low in some of the western rivers that the cattish have to stand on their heads to breathe.

Why should the cable dispatches be so dry when they come all the way through water?

Men's cuffs are not quite so pronounced in size as they used to be. Handcuffs are, however, unchanged.

The *Arcadian* says "a newspaper man is like a partridge—never shot at until he rises."

The signal sergeant at Pike,s Peak occupies one of the highest positions in the army.

Order of Court—"Send one dozen jury, carefully packed."

As Thanksgiving day approaches, the troubles of Turkey increase. She will lose many feathers from her crown before December.

An old gentleman who went to meet two pretty nieces for whom he was legal guardian, told his wife he was going to a ward meeting.

A man who has seven boys and no girls thinks of getting a son umbrella to keep off the raise.

The bootblacks of London have a club room in a cellar near Billingsgate, where they meet nightly, play games, tell lies and act much like club men in high life.

Alcohol is a constituent part of bread. As it would require 180 loaves to intoxicate one, it is quite safe to feed it in small quantities to the young.

The Prince Imperial of France plays on a piano.

POLITICAL ECHOS.

Autumnal Notes on the Breeze.

Set back, William Allen. Time's up, William Allen.

That party by the name of William Allen—where is he?

Which reminds us that the tidal wave has about subsided.

Iowa just let herself loose, as it were, and did the handsome thing by hard money. Republican majority 37,500.

The Democratic papers are still gassing over the causes of their party's defeat. There is not laughing gas, however.

The vote in Ohio will very naturally be regarded as foreshadowing the Presidential vote.

"Nay, Carey," remonstrates Uncle William, "shake not they buttered locks at me! Thou canst not say us Democrats done it."

The result of the election in Ohio has had a reassuring effect in business circles

Many Democrats claim that "it is just as they expected." Then why this gloomy sadness, these horse-collar faces?

The New York *World* can not conceal its joy at the defeat of Gov. Allen in Ohio. After the November elections, we suppose, the Cincinnati *Enquirer* will have equal difficulty in concealing its satisfaction at the defeat of the Democratic ticket in New York.

Tilden put in an underhanded bid for the Ohio heresies by sending, through the Albany *Argus*, his best sympathies and wishes success on last Tuesday. We grieve to say the Cincinnati *Enquirer* does not meet the overture of peace with that Christian spirit which should characterize brethren bound together by Bourbon bonds.

"Perhaps," says Governor Allen, "there was an election last Tuesday; what of it? Does that prove that delcampane won't cure hydrophobia? Not much. The man that says so is a cross between a hog and a donkey, and," suddenly becoming demonstrative, "I can whip him!"

"Huss-s-sh!" says Uncle William, "I thought I heard something drop." Then, with a sigh: "Why should the worm upon the leaf curse at his brother in the dust? Alas! this world is all a sheeting flow, for man's amusement given. Thank you; straight, if you please—just a le-e-e-tle surrup.

It is fair to suppose that Gov. Allen does not care for the office he held or the salary he received, in themselves, but it is hard to have matured Presidential aspirations destroyed, and be beaten by five thousand after predicting election by sixty five thousand.

When Gov. Allen predicted that he would run forty thousand ahead of his ticket he must have considered Cary the rest of the ticket. But even in that case there was not much "ahead" about it. Cary ran behind, while Allen kept up with the other candidates.

The Cincinnati *Enquirer* claims a victory in Ohio. We did not know before what its idea of a victory was. All along we supposed it was trying to elect Allen and the whole Democratic ticket, but that, we may now suppose, it would have considered a defeat. If Allen's defeat is a Democratic victory, it is hard to see how his election could be properly called by that name.

The Democrats of Ohio are given to understand, by the Democracy at large, in language that can not be misunderstood, that they will be expected to take a back seat hereafter in the shaping of party issues. They are told that their "ingrained idiocy" and "bull-headed obstinacy," have damaged the Democratic chances for 1876 almost beyond hope. Which is very sad, as family quarrels always are.

The next contest of inflation will be in the Pennsylvania election, where, however, the Democratic candidates do not stand up to it boldly, and where it will have a poor chance after its collapse in Ohio. In the New York election it will not put in an appearance at all. The New York Democracy scoff at it. Its first chance for a National contest will be in the election of Speaker, where it will be sure of defeat. When is that Eastern Democratic blood to begin to flow which the Cincinnati *Enquirer* promised to shed with that sword whose scabbard is thrown away so that it can not be sheathed?

GENERAL PERSONALS.

P. T. Barnum delivered his new lecture in Boston.

Wendell Phillips pretends not to remember, but he thinks the name is Schurz.

Baron de Rothschild, of London, is at Brevoort House. N. Y.

Hawthorne's "Scarlet Letter," latest edition, is appropiately edged in red.

Ex-Gov. Warmouth has turned his back upon Louisiana politics, and will pass the winter in Mexico.

Carl Formes, once the greatest of basso singers, is teaching music in San Francisco.

Engineer Fitch, of the navy, son in law of Gen. Sherman, has resigned, and will leave the service at the end of the year.

Brown is the name and description of the colored State Superintendent of Education in Louisiana.

Lieutenant L. E. Campbell, of the Twenty-second Infantry, United States army, was married to Miss Maggie Dent, daughter of the commandant at Fort Trumbull, and niece of the President of the United States, in St. James' Church, New London, Connecticut.

A FORTUNE FOR $1.

Wyoming Monthly

LOTTERY

Legalized by authority of an Act of the Legislature.

Tickets $1 Each, 6 for $5. One chance in every 3

$250,000 in Prizes. Capital Prize $50,000

6th Extraordinary Drawing.

1 Cash Prize of	$100,000
1 Cash Prize of	50,000
1 Cash Prize of	25,000
1 Cash Prize of	20,000
51,025 Cash Prizes amounting to	$350,000

The first Extraordinary Drawing was presided over by Col. Patrick, Pres't Board of Trade. Second by Gov. James. Third and the Fifth by owners. Commissioners. Extraordinary offer: 20 Changes for $10, leaving balance to be Deducted from Prizes after the Drawing. Agents Wanted Liberal Pay. For full particulars and Circulars, Address the Manager,

J. M. PATTEE, Laramie City, Wyoming.

ADMINISTRATOR'S NOTICE.

Notice is hereby given that on the 29th day of July, 1875, letters of administration with the will annexed, on the estate of Hugh Wilson, dec'd, were issued to me, the undersigned, in my capacity as General Administrator for Montgomery county, Alabama, by Hon. Charles W. Buckley, Judge of the Probate Court of said county.

All persons having claims against said estate are required to present the same within the time prescribed by law or they will be barred.

Persons indebted to said estate will make payment to me. WILLIAM T. HATCHETT,

7-20 6w General Administrator.

KEEP'S PATENT

PARTLY-MADE

DRESS SHIRTS!

ONLY ONE QUALITY,
THE VERY BEST.
ALL SIZES,
ELEGANT STYLES.

GUARANTEE PERFECT FIT.

Single Shirt..... $1.50 | Six Shirts .. $7.80.
Boys' size, Six for $6.00.

THIS SHIRT can be finished by any one competent to sew a straight seam, as it is only necessary to put in the sleeves and sew up the side seams. I sell a complete ready-made shirt, of best quality, for TWO DOLLARS. Call and examine these Shirts at

No. 99 Commerce Street (Up Stairs.)

B. N. WILKINSON,
Sole Agent.

oct9-d1-w

REMOVAL.

D. S. RICE,

WHOLESALE AND RETAIL

GROCER,

Has removed from his old stand on Court street

95 Commerce Street,

Where he will keep on hand a large and well selected stock of

Staple and Fancy Groceries,
PROVISIONS
And Plantation Supplies,

which will be sold at the

LOWEST MARKET PRICE.

MR. MARK CAMPBELL, of Lowndes county, is with this house, and will be pleased to meet his old friends and the public.

QUICK SALES, SMALL PROFITS.

oct7-d1m

DANCING ACADEMY.

CONCERT HALL.

PROFESSORS J. B. SHERWOOD AND RUDOLPH HANSON will reopen their Dancing School for the season

TUESDAY, OCTOBER 21ST.

Ladies, Misses' and Masters' Class—Every Thursday, at 3 o'clock P. M., and Saturday at 10 A. M. and 2 1-2 P. M.

Gentlemen's Class—Thursday, Friday and Saturday, at 8 o'clock P. M.

TERMS—Three dollars per month, payable after the pupil has received the first three lessons.

All the latest fashionable Dances taught, including the Waricties and the Boston Glide. Satisfaction guaranteed.

SOIREES every alternate Friday night, with a good Orchestra.

Music by Prof. Hanson. Instruction by Prof. Sherwood. oct10

REMOVAL.

GREEN B. MANLEY,

WHOLESALE AND RETAIL

GROCER,

Has Removed to

29 MARKET STREET,

Where he will be glad to see all his old customers and the whole community. He will keep the largest and choicest stock of

Staple and Fancy Groceries

Which he will sell at

LOWER PRICES than can be had elsewhere

Teas a Specialty.

oct3-tf

CLOTHING! CLOTHING!

IMMENSE STOCK

LATEST STYLES!! FINEST QUALITY!!

LOWEST PRICES!!

J. T. McDONALD & CO.,

WHOLESALE AND RETAIL

CLOTHIERS!

AND DEALERS IN

FURNISHING GOODS,

Have received their

Fall and Winter Stock

—OF—

Men's and Boys' Clothing

—AND—

FURNISHING GOODS

—OF THE—

LATEST STYLES!
MOST ELEGANT PATTERNS!
SUPERIOR QUALITY!
HANDSOMEST NOVELTIES!

Ever Brought to this Market.

Additions will be constantly made of all the NOVELTIES and STYLES as soon as they appear in New York.

Dealing in nothing but MEN AND BOYS, WEAR, and carrying by far the

Largest Stock

To be found in the market, we are confident of the ability to UNDERSELL ALL OTHERS.

ALL GOODS WARRANTED

as represented, and will be sold at ONE PRICE, and no DEVIATION.

J. T. McDONALD & CO.,

"The Clothiers,"

NO. 13 MARKET STREET, MONTGOMERY, ALABAMA.

dtf

THE GREAT

English Remedy.

The Cordial Balm of Syricum and Tonic Pills.

Nervous Debility,

However obscure the causes may be which contribute to render nervous debility a disease so prevalent, affecting, as it does, nearly one-half of our adult population, it is a melancholy fact, that day by day, and year by year, we witness a most frightful increase of nervous affections from the slightest neuralgia to the more grave and extreme forms of

NERVOUS PROSTRATION.

It is of the highest importance, then, that individuals should be able to judge for themselves by their own feelings, if and to what extent they are attacked by this insidious enemy to health, comfort and even life itself, if left to run its course unchecked, by the early and prompt application of curative remedies.

NEWBERG, Nov. 6, 1874.

DR. LOTHROP: Will you have the goodness to send me a further supply of the Balm of Syricum and Tonic Pills, as I am nearly out? I have now been taking it about five months, and have every reason to be satisfied with its effects. You know that I commenced taking it with a good deal of doubt about it doing me any good, as I had so long been accustomed to the use of opium, I thought that nothing short of the drug itself could ever satisfy me; or, rather, I had come to the conclusion that I must continue the opium, and my only hope was that your medicine would furnish merely an antidote to its injurious effects. I never for a moment dreamed that the Cordial Balm was going to cure me of the love for opium. But I believe it will. I had an especial care for it now. When I left it off and began to take the Syricum I felt uneasy for a week or so, but the medicine seemed to stay me up, and after a few days the longing for opium began to grow less and less. Sometimes I felt a sort of delirious weakness and a desire to again realize what I used to call the glorious visions of dreamland—but I could always find help and strength to overcome the temptation by taking a single dose of the Cordial Balm.

Gratefully yours, N. GREGORY.

WHOLESALE AGENTS.

John F. Henry & Co., New York City.
Weeks & Potter, Boston, Mas
G. L. Claflin & Co., Providen R. I.
Sisson & Butler, Hartford, C
Tudcott Bros., Hartford, Ct.
Van Schaack, Stephenson & Co. Chicago, Ill.

If your Druggists keep it ask them and they will get at it for you from any of the above wholesale drug

DR. G. EDGAR LOTHROP, Proprietor, may be confidentially consulted by mail or otherwise, free of charge, at his office, No. 143 Court street, Boston, Mass. 7-24dly

PETERS'

Standard Music Books.

The following Music Books are acknowledged to be the best of their class. Parties sending us orders can secure them post-paid, by remitting us the marked price.

The best Piano Instructor is
Peters' Eclectic Piano School. Price $2.50
The Best Reed Organ Instructor is
Kinkel's New Method, ... Price, $2.50
The Best Instructor for the Voice is
Lindsen's School for the Voice. Price, $3.50
The Best Singing Class Books are
Fairy Echoes, ... Price, 60 cents.
Song Echos, ... Price, 75 cents.
Musical Chimes (Female Voices.) Price, $1.00
The Best Collection of Church Music is
Dressler's Selections for Church and Home, ... Price, $1.50
The Best Sacred and Secular Collection is
The Cluster, for Mixed Voices. Price, $1.50
The Best Glee Book is **The Ne Plus Ultra,** for Mixed Voices. ..... Price $1.50
The Best Glee Book for Male Voices is
The Sangerfest. ..... Price, $1.50
The Best Guitar Instructor is
Holland's New Method, ... Price, $5.00
The Best Guitar Music is
The Amateur Guitarist ..... Price, $2.50
The Best Magazine of Vocal Music is
PETERS' HOUSEHOLD MELODIES Per Year, $4.00
Nos. 1, 2, 3, 4, 5, 6, 7, 8 and 9 now ready, price 50 cents each.
The Best Magazine for Easy Piano Music is
PETERS' PARLOR MUSIC
Nos. 1 to 9 now ready. Price, 50 cents each.
The Best Magazine for Advanced Piano Players is LA CREME LA CREME ..... Per Year, $4.00
Nos. 1 to 21 now ready. Price, 50 cents each.

Published and mailed, post-paid, by

J. L. PETERS, 843 Broadway,

sep9tf NEW YORK.

THE

Saturday Evening Post,

AN ILLUSTRATED WEEKLY,
The Oldest Literary and Family Paper in America.

A large eight-page journal, printed on fine white paper, and beautifully illustrated. Contains 48 columns of the choicest reading—powerful and popular original and serial stories from well-known writers—of ability in each number, with from ten to fifteen completed tales, sketches, essays and poetry, covering a wide range of literature, and each the best of its kind.

We shall also issue double-page illustrated and fashion page supplements, making the Post the best and cheapest illustrated weekly published.

Terms for 1875. Postage free.

The Post will be sent to any address, either singly or in clubs, as follows: Single subscribers, one copy, four months, $1.00; six months, $1.50; one year, $3.00.

Clubs—Two copies, one year, post-paid, $5.00; seven copies, one year, $35.00; ten copies, one year, $30.00, and an additional copy FREE to any one getting up the club. Additions may be made to clubs of seven and ten at the rate of $2.00 each.

Specimen copy free.

ACTIVE CANVASSERS WANTED

in all sections of the United States, to whom liberal commissions will be paid in addition to

OUR GOLD PREMIUMS OF

One Hundred Dollars in Gold to the agent who sends us the largest list by September 1, 1875.

Fifty Dollars in Gold to the agent sending the second largest list.

Twenty-five Dollars in Gold to the agent sending the third largest list.

If you want an agency, send for our special circularto agents, which gives full particulars and sample copy free.

Address distinctly, and make money orders drafts and checks payable to the order of

WALKER, REED & CO.,
726 Sansom Street, Philadelphia.

Samaritan Nervine,

THE GREAT NERVE CONQUEROR.

Cures Epileptic Fits, Convulsions, Spasms, St. Vitus Dance, and all Nervous Diseases. The only known positive remedy for Epileptic Fits. It has been tested by thousands and has never been known to fail in a single case. Trial packages free. Enclose stamp for circulars giving evidence of cures. Address

DR. S. A. RICHMOND,
11-12 1y Box 741, St. Joseph, Mo.

BELMONT.

(EUROPEAN HOTEL.)

623 and 625 Washington St.

(OPPOSITE GLOBE THEATRE),

BOSTON.

This new and commodious Hotel, built by the late Gardiner Brewer, Esq., is now open to the public. It is complete in all the modern appointments—Passenger Elevator, Steam-heat and running water in the Rooms; Bath and Toilet Rooms on each Floor, etc., etc. Very centrally located, near the Common, all the places of amusement, Public Buildings, and Southern and Western Depots, and the numerous Steamboat Lines, Horse-Cars and Stages to all parts of the City and Suburbs, connecting with all the Depots, pass the door continually.

Rooms, $1.00 per day and upwards, according to size and location.

An excellent Restaurant, at moderate prices.

Your patronage is solicited.

SANBORN & HARDY.

OLD PAPERS! OLD PAPERS

OLD PAPERS.
OLD PAPERS.
OLD PAPERS.

Official Railroad Time Table.

Giving arrival and departure of all trains in Montgomery. Reported and corrected expressly for the ALABAMA STATE JOURNAL, by Messrs HOUTH & BENSON, General Ticket Agents. Office under Exchange Hotel, where any information as to rates, connections or distance, can be had.

Tickets sold to all points North, South, East and West.

Orders for the omnibus or Baggage Wagon left at the office, or at the Exchange Hotel will receive prompt attention.

SOUTH AND NORTH ALA. RAILROAD.

GOING NORTH.

Leaves Montgomery	7:50 a m
Calera	11:00 a m
Birmingham	12:05 p m
Decatur, via N & D R R	4:00 p m
Nashville, via L & N	10:30 p m
Arrive at Louisville	7:00 a m

Accommodation to Birmingham.

Leaves Montgomery	4:00 p m
Calera	10:00 p m
Arrive at Birmingham	1:40 a m

COMING SOUTH.

Leaves Louisville, via L & N R R	8:50 a m
Nashville, via N & D R R	5:35 p m
Decatur	11:30 p m
Birmingham	8:45 a m
Calera	5:05 a m
Arrive at Montgomery	7:35 a m

Accommodation from Birmingham.

Leaves Birmingham	5:40 p m
Calera	10:40 p m
Arrive at Montgomery	4:30 a m

ROBERT MEEK, Supt.
C. P. ATMORE, Gen. Pass. and Ticket Agt.

WESTERN RAILROAD OF ALABAMA

GOING EAST AND NORTH.

Leaves Montgomery	7:45 a m
Opelika	10:52 a m
Arrive at Columbus	12:02 p m
Macon	7:00 p m
Savannah	7:15 a m
West Point	11:45 a m
Atlanta, via A & W P R R	4:00 p m

Selma and West Point Accommodation*

Leaves Selma	8:45 a m
Arrive at Montgomery	12:45 p m
Leave Montgomery	2:15 p m
Leave Opelika	7:18 p m
Arrive at West Point	8:40 p m

COMING FROM EAST AND NORTH.

Leaves Atlanta	10:00 p m
West Point	2:40 a m
Savannah	8:45 a m
Macon	7:10 p m
Columbus	1:35 a m
Opelika	8:57 a m
Arrive at Montgomery	7:14 a m

West Point and Selma Accommodation.*

Leave West Point	8:00 a m
Leaves Opelika	9:58 a m
Arrive at Montgomery	2:10 p m
Leave Montgomery	3:10 p m
Arrive at Selma	8:00 a m

GOING WEST.

Leave Montgomery	8:20 a m
Arrive at Selma	10:55 p m

COMING EAST.

Leave Selma	2:00 a m
Arrive at Montgomery	8:40 a m

E. P. ALEXANDER, Gen'l Manager.
S. D. HUNNICUTT, Jr., Gen. Ticket Agent.
*Does not run on Sundays.

MONTGOMERY & EUFAULA R. R.

Summer Schedule.

GOING EAST.

Leave Montgomery	8:45 p m.
Arrive at Union Springs	7:10 p m.
Leave at Eufaula	10:05 p. m.

Leave daily at Union Springs with train from and at Eufaula with Southwestern railroad for all points in Southwest Georgia and Florida and with Central line of Boats for Apalachicola, Jacksonville, Tallahassee, etc.

COMING WEST.

Leave Eufaula	12:45 a. m
Arrive at Union Springs	3:45 a. m
Leave at Montgomery	7:10 a. m

Leave at the Omnibus or Baggage Wagon let at the office, or at the Exchange Hotel will receive prompt attention.

SOUTH AND NORTH ALA. RAILROAD,

GOING NORTH.

Leaves Montgomery	7:50 a m
Calera	11:00 a m
Birmingham	12:05 p m
Decatur, via N & D R R	4:00 p m
Nashville, via L & N	10:30 p m
Arrive at Louisville	7:00 a m

Accommodation to Birmingham.

Leaves Montgomery	4:00 p m
Calera	10:00 p m
Arrive at Birmingham	1:40 a m

COMING SOUTH.

Leaves Louisville, via L & N R R	8:50 a m
Nashville, via N & D R R	5:35 p m
Decatur	11:30 p m
Birmingham	8:45 a m
Calera	5:05 a m
Arrive at Montgomery	7:35 a m

Accommodation from Birmingham.

Leaves Birmingham	5:40 p m
Calera	10:40 p m
Arrive at Montgomery	4:30 a m

ROBERT MEEK, Supt.
C. P. ATMORE, Gen. Pass. and Ticket Agt.

WESTERN RAILROAD OF ALABAMA

GOING EAST AND NORTH.

Leaves Montgomery	7:45 a m
Opelika	10:52 a m
Arrive at Columbus	12:02 p m
Macon	7:00 p m
Savannah	7:15 a m
West Point	11:45 a m
Atlanta, via A & W P R R	4:00 p m

Selma and West Point Accommodation*

Leaves Selma	8:45 a m
Arrive at Montgomery	12:45 p m
Leave Montgomery	2:15 p m
Leave Opelika	7:18 p m
Arrive at West Point	8:40 p m

COMING FROM EAST AND NORTH.

Leaves Atlanta	10:00 p m
West Point	2:40 a m
Savannah	8:45 a m
Macon	7:10 p m
Columbus	1:35 a m
Opelika	8:57 a m
Arrive at Montgomery	7:14 a m

West Point and Selma Accommodation.*

Leave West Point	8:00 a m.
Leaves Opelika	9:58 a m
Arrive at Montgomery	2:10 p m
Leave Montgomery	3:10 p m
Arrive at Selma	8:00 a m

GOING WEST.

Leave Montgomery	8:20 a m
Arrive at Selma	10:55 p m

COMING EAST.

Leave Selma	2:00 a m
Arrive at Montgomery	8:40 a m

E. P. ALEXANDER, Gen'l Manager.
S. D. HUNNICUTT, Jr., Gen. Ticket Agent.
*Does not run on Sundays.

MONTGOMERY & EUFAULA R. R.

Summer Schedule.

GOING EAST.

Leave Montgomery	8:45 p. m.
Arrive at Union Springs	7:10 p.

DAILY STATE JOURNAL.

TUESDAY, - - OCTOBER 10, 1875.

DELIGHTFUL weather for everybody now.

WHEN a man tells the naked truth, he must give the bare facts.

A gloriously beautiful Sabbath day last Sunday.

—COAL dealers are all covered with smiles.

HIS boots are tight and he walks like a railroader.

THE city is chock full of canines, felines and bovines, to say nothing of base ball nines.

A poor fellow who pawned his watch yesterday says he raised money with a lever.

HON. HENRY W. HILLIARD preached in St. Paul's church, Columbus, Georgia, Sunday.

DON'T imagine you can correct all the evils in the world. A grain of sand is not prominent in a desert.

THE ground hog will soon hunt his hole, and the cold blasts of winter will sweep down upon the treeless prairie.

A MONTGOMERY baker remarks that he kneeds his bread, and hopes that our citizens will need it.

HE was standing at the corner of Perry and Market streets "waiting for something to turn up." He said a *turnip* was the last thing he had had in that line.

A GENIAL Montgomery landlord, who does a good business in these parts, says he likes to board good men, but hates to be *bored* by them.

THE police court and guard-house business has improved a little during the past few days. Christmas is approaching.

OLD GENT—"What do you wear green specs for, boy?" Bootblack—"Cos I puts such a shiny shine on gentlemen's boots it hurts my eyes."

THE plantations, etc., of the estate of R. Y. Ware, deceased, were rented at the Artesion Basin yesterday morning for the round sum of $2,690. Cheap as dirt.

THE steamer R. E. Lee reached our wharf about 2 o'clock yesterday afternoon from Mobile, and reports the river at about a standstill.

THE new and elegant steamer Moore left Mobile Saturday evening for Montgomery. She will probably reach the wharf this morning.

> The last rose of Summer
> Stands blooming alone,
> While all its companions
> Are faded and gone.

THE fashionable summer resorts now remind us of a ball-room at early morning, after all the fiddlers and dancers have gone home, and nothing remains but the dust they kicked up.

DEPUTY SHERIFF Bob Robinson, yesterday morning, arrested the two negroes who originated the row at a quilting party near Pickett Springson Friday night. They were jailed.

PERSONAL.—Mr. J. E. Scott, in the special service of the Treasury Department, passed through this city yesterday *en route* for Selma and other points in Alabama.

BUSINESS opened yesterday morning lively and encouraging. We noticed a great many strange faces about on the streets also, which is likewise encouraging.

HIS Excellency Governor Houston reached the city yesterday from a visit to his home in Athens. During his absence he delivered a speech on the new Constitution which we see printed in some of our exchanges. Governor Houston is apparently in good health, and has returned to the capitol for the winter, so we are informed.

THERE appears to have been considerable skirmishing in various portions of the city Sunday. We heard of no less than four fights, all of which seem to have been the result of too free use of whiskey. It is fortunate that no one was seriously injured in any of these collisions. Mean whiskey is a dangerous thing to handle sometimes.

> "Now put up your little stove pipe
> With a meek and Christian grace,
> Stuff your mouth up with your nose-wipe,
> Smear the smut about your face,
> Wish the house was gone to thunder;
> Cuss a little while you can,
> Kick the reservoir asunder,
> Stick your foot clear through a pan,
> Gone to meet your mother-in-law."

SEVERAL handsome ladies were engaged yesterday in selling tickets to the Grand I. O. O. B. ball to be given at the Standard Club Hall. Every one who can buy a ticket ought to do so, as the proceeds of the entertainment will be devoted to the orphans. The entertainment promises to be one of the most fascinating events of the season. It is in the hands of those who know how to please and entertain and we are satisfied it will be a great success.

ARRESTED.—Yesterday morning those industrious police officers, Messrs. Payne and Reed, succeeded in arresting a notorious escaped convict, Dave Coleman, who was convicted and sent to the penitentiary upon a charge of burglary. Escaped convicts had better keep clear o Montgomery if they desire to retain freedom. Payne and Reed never fail when they get on trail of a law-breaker. The city is fortunate in having in its service these two reliable and prompt policemen.

THOSE persons who violate the laws—especially on the Sabbath—and put in jeopardy the lives of ladies and gentlemen by indulging in pistol and brickbat exercise need not expect to have their names or deeds concealed. The Sabbath day is not a fitting time to put the brute passions in play, nor are the public streets set apart for drunken rowdies to shoot at each other. Those who engage in these infamous practices need not hope to escape public condemnation. They should be exposed and punished.

THE STATE FAIR.

The Programme of the Exercises.

As many of the readers of the JOURNAL will no doubt attend the forthcoming State fair at Selma, we print the following programme that they may be informed of the exercises on the several days of the fair. All persons have the right to contest for the various prizes offered by the management:

FIRST DAY—TUESDAY, OCTOBER 26.

Exhibition of Mules in the Arena.—Boy Equestrians to ride, Boy's Saddle; Plowing Match, $20 00; same for freedmen; Trials of speed in harness on the track, $50 00; Second best, $25 00.

SECOND DAY—WEDNESDAY, OCTOBER 27.

Exhibition of Thoroughbreds in the Arena.—Gent'emen equestrian rider, gentleman's saddle; Match game of base ball. Prize—Bat and ball to winning club, and prize belt to player making the best batting score; Trials of speed on the track—Single dash, one mile, $50 00; Second best, $25 00; Grand Grange procession in regalia, with banners and music.

THIRD DAY—THURSDAY OCTOBER 28.

Exhibition of Roadsters and Trotting Horses in the Arena.—Lady Equestrians to ride, Lady's Saddle; Firemen's Parade and Contest, Gold Champion Medal; Trotting Match on the Track, mile heats, best two in three, $200 00; second best, $100 00.

FOURTH DAY—FRIDAY, OCTOBER 20.

Exhibition of Saddle Horses in the Arena.—Grand Military Parade and Review by the Governor. For best drilled Company, thirty rank and file, $350 00; second best, $150 00.

ANNUAL ORATION.

Trials of speed on the track—running race, mile heats, best two in three, $100 00; second best, $75 00.

FIFTH DAY—SATURDAY, OCTOBER 30.

Exhibition of Premium Stock in the Arena.—Mule race, slowest to win, Tin Horn; sack race, one hundred yards, $10 00; trials of speed on the track, mile heats, best two in three, $200 00; second best, $100 00.

BREVITIES.

—Cool.

—Don't spend money carelessly.

—Chills are reported progressing.

—Dessert for a golden wedding—preserved pears.

—Riches only bless those who bless others by their use.

—"This moment" is a flower.

—Dancing is on the "rise."

—A large chestnut crop on hand.

—The chilly spell has done the business for the musquitoes and the bay fever.

The way the "tramps" twists it—the law tempers the wind to the lorn sham.

—He strained at a gnat and swallowed a calomel, was little Joe's version of it.

—Vegetarianism cures a desire for drinking intoxicating liquors.

—Stove dealers are very active now.

—Peaches have entirely disappeared.

—The chestnut venders have begun business.

—Sour krout is now the great dinner dish with Germans.

—The autumnal tints are very beautiful, and the morning air is exhilorating.

LIQUORS AT WHOLESALE.—The largest and best selected stock of liquors in this city is certainly that of the popular and accommodating house of Freiberg & Bro., No. 104 Commerce street. This house opened about one year ago, and by fair dealing, strict integrity and liberal advertising has become one of the most prominent wholesale houses in the city. The house is conducted by Mr. Herman Freiberg, who represents the firm—a merchant of large experience in this line of business. He is assisted here by Mr. Abe Winkline, a young gentleman of tact and energy, and who enjoys the respect and esteem of a wide circle of friends. These gentlemen are regarded as among our most accomplished business men. Those wishing to purchase anything in their line should call on H. F. & Bro., before making their purchases.

SOME immortal poet has written:

> Go forth in haste,
> With bills and paste,
> That men are wise who advertise
> In every generation.

MEN who fish for compliments don't care how dirty the water is.

Local and Business Notices.

POISONED TO DEATH.

A healthy liver secretes each day about two and a half pounds of bile, which contains a great amount of waste material taken from the blood. When the liver becomes torpid or congested, it fails to eliminate this vast amount of noxious substance, which, therefore, remains to poison the blood and be conveyed to every part of the system. What must be the condition of the blood when it is receiving and retaining each day two and a half pounds of poison? Nature tries to work off this poison through other channels and organs—the kidneys, lungs, skin, etc.; but these organs become overtaxed in performing this labor, in addition to their natural functions, and cannot long withstand the pressure, but become variously diseased.

The brain, which is the great electrical centre of all vitality, is unduly stimulated by the unhealthy blood which passes to it from the heart, and it fails to perform its office healthfully. Hence the symptoms of bile poisoning, which are dullness, headache, incapacity to keep the mind on any subject, impairment of memory, dizzy, sleepy, or nervous feeling, gloomy forbodings and irritability of temper. The blood itself being diseased, as it forms the sweat upon the surface of the skin, is so irritating and poisonous that it produces discolored brown spots, pimples, blotches and other eruptions, sores, boils, carbuncles and scrofulous tumors. The stomach, bowels, and other organs spoken of, cannot escape becoming affected, sooner or later, and costiveness, piles, dropsy, dyspepsia, diarrhœa, female weakness, and many other forms of chronic diseases, are among the necessary results. As a remedy for all these manifestations of disease Dr. Pierce's Golden Medical Discovery with small daily doses of his Pleasant Purgative Pellets are positively unequalled. By them the liver and stomach are changed to an active and healthy state, the appetite regulated and restored, the blood and secretions thoroughly purified and enriched, and the whole system renovated and built up anew. Sold by all first-class druggists and dealers in medicine.

THE highest price paid for cotton seed at Keplinger's steam ginnery. tf

WE GUARANTEE OUR $2.00 SHIRT TO BE THE BEST IN THE MARKET, FOR THE PRICE. CALL AND SEE IT.

H. C. DAVIDSON.

ENGLISH AND FRENCH BALBRIGGAN AND STRIPED HALF-HOSE FOR SALE BY

H. C. DAVIDSON.

SIXTY PAIRS OF FINE ENGLISH CASSIMERE PANTS, JUST RECEIVED BY

H. C. DAVIDSON.

ANGLE, SEAMLESS KID GLOVES, FOR PARTY AND STREET WEAR, CAN BE FOUND AT

H. C. DAIVDSON'S.

THE BEST SELECTED STOCK OF FURNISHING GOODS IN THE CITY TO BE FOUND AT

H. C. DAVIDSON'S.

PHILIP PREISS has received 50 barrels and kegs of Lager Beer, direct from the Phœnix Brewery at Louisville, which he will sell low at his lager beer depot, in the city building.

OTTO STOELKER, the jeweler at the Exchange Hotel corner, has just received a large and elegant assortment of silver-plated ware, which he offers at reduced prices. He keeps the largest and most select stock of diamonds, jewelry, watches, clocks and toilet articles ever brought to this city, which will be sold at panic prices. He warrants all articles as represented, and does repairing at reasonable prices, and warrants all work.

WANTED.—A small house, two or three rooms, is wanted. Any one having such a house to rent can find a tenant by applying at this office.

MAKE money by selling your cotton seed at 12½ cents per bushel to Keplinger, at his steam ginnery. tf

SELL your cotton seed at 12½ cents per bushel to E. F. Keplinger, at his steam ginnery. tf

A NEW ESTABLISHMENT—CITY HALL SALOON.—Philip Preiss has opened a first class saloon in the new city building. He will keep none but the very choicest wines, liquors and cigars. The popular and polite gentleman, Charles Roseinstihl, manager and clerk, will be pleased to meet his old friends. All who desire a pure article, and wish to enjoy a pleasant hour, should call. Their lager beer is superior to any in the city, and is always on ice. oct5-10t

FIVE MILLION CIGARS

smoked in the United States daily. Don't pay 10 or 15 cents each. We can sell you No. 1 cigars for 5 cents each.

R. W. OFFUTT,
City Building, next to Post Office.
10-5 1w

Sewing machines of all styles and all kinds of sewing machine fixtures, threads and silks, and the celebrated, domestic paper pattern for the ladies, are sold by G. L. Werth & Co., at their new stand, No. 100 Commerce street.

NEWS AND MUSIC DEPOT.

Paul Sanguinetti, at No. 23 Market street, has opened a news and music depot, where he will keep all the literary and news papers and the latest sheet music. He will also keep a large stock of stationery and fancy articles. A good stock of the finest brands of tobacco and cigars will always be on sale at the very lowest prices.

JOE ROBINSON, the original oyster dealer, on Monroe street, received four barrels of fresh-water Trout Fish, direct from Boloxi, which he will sell very low. He always keeps the finest oysters at his oyster stand, at "The Office" saloon of Louis F. Joh.

L. ADLER has fitted up his "Sample Room," on Court street, in a neat and elegant style, and will be pleased to see his friends and the public. He keeps a large stock of the choicest imported wines, liquors and cigars. He has also fitted up an oyster stand in his saloon, and will serve up the largest and finest Plant Oysters, at the low price of forty cents per dozen, ten cents cheaper than elsewhere. He has a comfortable and cozy place, where persons can enjoy themselves in a genteel and satisfactory manner, and in a quiet way. He will do all in his power to please those who may favor him with their patronage. He has made arrangements by which he will be furnished with the finest Cincinnati Lager Beer, direct from the brewery. He meets his customers with a smile and makes them feel at home.

TREATING THE WRONG DISEASE

Many times Women call upon their family physicians, one which dyspepsia, another with trouble of the breast, another with pain here and there, and in this way they all present alike to themselves and their easy-going and indifferent doctors, separate and distinct diseases for which he prescribes his pills and potions, assuming them to be such, when, in reality, they are all symptoms caused by some uterine disorder; and while they are thus only able perhaps to palliate for a time, they are ignorant of the cause, and encourage their practice until large bills are made, when the suffering patients are no better in the end, but probably worse for the delay, treatment, and other complications made, and which a proper medicine directed to the cause would have entirely removed, thereby instituting health and comfort instead of prolonged misery.

From Miss Lorindo E. Clair, Shade, Athens Co., Ohio:

"Dr. R. V. Pierce, Buffalo, N. Y.—Your Favorite Prescription is working almost like a miracle on me. I am better already than I have been for over two years."

From Ella A. Schaffer, Zanesville, Ind.

"Dr. Pierce—I received the medicine you sent me and began using it immediately. As a result of the treatment I feel better than I have for three years."

From Mrs. John K. Hamlin, Odell, Ill.:

"Dr. Pierce—The Favorite Prescription has done me good, which I am very thankful for."

Dr. Pierce's Favorite Prescription is sold by dealers in medicines.

Large Stock of Jewelry—Latest Styles.

Otto Stoelker, the enterprising and popular Jeweler of our city, at the Exchange Hotel corner, has just returned from New York and Philadelphia with the largest and most elegant stock of jewelry ever brought to this city, consisting of diamonds, rubies, pearls and other valuable stones, in full sets for ladies, and in single articles, such as rings, breastpins, etc. He has given especial attention to getting the best gold watches, gents' and ladies' opera chains, necklaces and bracelets. He has a large stock of sterling silverware, and a full assortment of clocks of the best makers, and spectacles in gold and steel frames. He makes a specialty of the solid bifocal glasses, and invites all who need a good glass to try them. He has brought from New York Mr. Otto Russ, a superior watch-maker, and can assure the public that all work left with him will be done in the best manner that art and experience can make it, at the very lowest prices. 10-10-tf

New Advertisements.

CAUGING.

Notice to Wholesale Liquor Merchants.

UNITED STATES GAUGER'S OFFICE,
Montgomery, October 16, 1875.

The wholesale Liquor dealers of Montgomery are hereby notified that the undersigned can be found at all times, at his office in the JOURNAL building, on Perry street. All orders left at this office will be promptly attended to.

J. M. LEVEY,
U. S. Gauger, Second District of Alabama.
10-17 tf

CLOTHING HOUSE!!

LATEST STYLES! LOWEST PRICES!

L. YOUNG,

(Rich's Old Stand,)

Has just returned from the Eastern cities with a large and well selected stock of

Men and Boys' Clothing

of the latest styles and best quality. Also a fine assortment of FURNISHING GOODS, HATS, CAPS, UMBRELLAS, NOTIONS, &c.

I have made arrangements to keep special lines of low priced goods. I have suits from FOUR DOLLARS upward. Shirts, Undershirts and Drawers, at 50 cents each; Handkerchiefs, Socks and cloth-faced Collars, at 10 cents. I am determined to sell goods at LOWER PRICES than ever offered in this city.

L. YOUNG,
Corner Market and Court Streets
Under Advertiser Building.

THE OFFICE

SALOON,

UNDER THE ADVERTISER BUILDING.

THIS popular and handsome resort has been refitted for the winter season. Nothing but the Choicest WINES AND LIQUORS will be sold. In consideration of the scarcity of money, the prices have been reduced to correspond with the times.

AN OYSTER STAND

Has been added to the saloon, and will be kept by the great oyster dealer, JOE ROBINSON, where the finest oysters will be served, in every style, at low prices.

THE SALOON AND OYSTER STAND will be kept open ALL NIGHT for the accommodation of the public.

OYSTERS! OYSTERS!! FISH! FISH!!

IN CANS AND IN THE SHELL.

JOE ROBINSON,

"The Original Oyster Dealer,"

Is ready to supply dealers and families with the choicest PLANTS and REEF OYSTERS and FRESH FISH, direct from the beds at Biloxi, Miss., at the following prices:

Plants, per hundred ..... $1 75.
Reefs, per hundred ..... 75.

Liberal reductions will be made in the price of Fish and Oysters to dealers on application for our price list.

JOE ROBINSON,
(Successor to D. P. WEST) Monroe street.

OYSTERS—

J. A. Diaz & Co.,

The Pioneers of Cheap Prices,

are now receiving daily the finest Grand Bay Plants and Biloxi Reef Oysters, which they will dispose of at the following low prices:

Reefs, per hundred ..... 75c.
Plants, per hundred ..... $1 75.

Liberal rates to dealers. Send for our Price List.

THEATER BUILDING, Monroe St.
oct 14 3m

Committee Meeting

ROOMS REPUBLICAN EX. COMMITTEE,
MONTGOMERY, October 14, 1875.

The members of this Committee are hereby notified that a meeting of the committee will take place at the Court-House at 12 o'clock M., on WEDNESDAY, Oct. 20, 1875. A full attendance is desired, as business of great importance is to be transacted.

By order of the Committee:

ROBERT BARBER,
Chairman.
T. C. BINGHAM, Secretary. oct14td

REMOVAL.

D. S. RICE,

WHOLESALE AND RETAIL

GROCER,

Has removed from his old stand on Court street

95 Commerce Street,

Where he will keep on hand a large and well selected stock of

Staple and Fancy Groceries,
PROVISIONS
And Plantation Supplies,

which will be sold at the

LOWEST MARKET PRICE.

MR. MARK CAMPBELL, of Lowndes county, is with this house, and will be pleased to meet his old friends and the public.

QUICK SALES, SMALL PROFITS.
oct7-d1m

DANCING ACADEMY.

CONCERT HALL.

PROFESSORS J. B. SHERWOOD AND RUDOLPH HANSON will reopen their Dancing School for the season

THURSDAY, OCTOBER 21ST

Ladies', Misses' and Masters' Class—Every Thursday, at 8 o'clock P. M., and Saturday at 10 A. M. and 2 1-2 P. M.

Gentlemen's Class—Thursday, Friday and Saturday, at 8 o'clock P. M.

TERMS—Three dollars per month, payable after the pupil has received the first three lessons.

All the latest fashionable Dances taught, including the Waltzetes and the Boston Glide.

Satisfaction guaranteed.

SOIREES every alternate Friday night, with a good Orchestra.

Music by Prof. Hanson. Instruction by Prof. Sherwood. oct10

REMOVAL.

GREEN B. MANLEY,

WHOLESALE AND RETAIL

GROCER,

Has Removed to

20 MARKET STREET,

Where he will be glad to see all his old customers and the whole community. He will keep the largest and choicest stock of

Staple and Fancy Groceries

Which he will sell at

LOWER PRICES than can be had elsewhere

Teas a Specialty.

oct3-tf

THE ALABAMA

Deaf, Dumb and Blind Institute.

Exercises of this Institution, located at Talladega, will be resumed on Monday next, October 4th. J. H. JOHNSON, Principal.
oct1dkt

CHARLES PELHAM,

ATTORNEY AT LAW.

WASHINGTON, D. C.

Prompt attention given all business requiring professional services at the National Capitol. P. O. B. 686.118 aug24d3m

Great Medical Book

and Secrets for Ladies and Gents.

Sent free for two stamps. Address

ST. LOUIS MEDICAL INSTITUTE,
1-12 1y St. Joseph, Mo.

THE SOUTHWEST,

(Established 1870.)

A Representative Paper of the West and South,

Largest circulation of any paper in the Great Southwest. Only $2 per Year. Send 10 cents for specimen copies, giving name of paper in which you read this advertisement. Address

Z. T. HAYES, Pub., "The Southwest,"
North Springfield, or Springfield, Mass.

S.S. PAPERS FREE!

THE LITTLE SOWER—Cheapest, Handsomest and Best Sunday School paper. Christian, undenominational, anti-sectarian. Weekly, 60c. per year. Semi-Monthly 30c. Monthly, one year, $1 00.

THE MORNING WATCH—Lesson Paper, contains hits, hints, notes, outlines and lessons. 50c. per year.

THE LESSON LEAF—8 pages monthly, with each lesson on a separate leaf. "Best in the world!" so people say. $1 per 100; 25 per year. All these papers free for the rest of 1875 to those subscribing now for 1876.

W. W. DOWLING, Pub'r, Indianapolis, Ind.

PREMIUMS FOR FIELD CROPS

OFFERED BY THE

EXECUTIVE COMMITTEE

OF THE

STATE FAIR

The following premiums are announced in advance of the publication of the Premium List, in order to afford ample notice to parties desiring to enter as competitors:

GRANGE PREMIUMS.

1. To the Grange making the best exhibition in merit and variety of field crops.. $200 00
2. To the Grange making the best exhibition, in merit and variety, of Horticultural Products. 100 00

FIELD CROPS.

1. For the best acre of Cotton $50 00
2. " " Corn (upland) 25
3. " " Corn (lowland) 25
4. " " Oats 25
5. " " Wheat 25
6. " " Rye 20
7. " " Barley 20
8. " " Tobacco 20
9. " " Sugar Cane 20
10. " " Rice 20
11. " " Broom Corn 20
12. " " Field Peas 20
13. " " Sweet Potatoes 20
14. " " Irish Potatoes 20
15. " " Parsnips 20
16. " " Ground Peas 20
17. " " Clover Hay 20
18. " " Lucerne Hay 20
19. " " Native Grass Hay 20
20. " " Timothy Hay 20
21. " " Pea Vine Hay 20
22. " " Corn Forage 20
23. " " German Millet 20

CROPS BY BOYS.

1. For the largest and most valuable crop of crops cultivated by boy under twenty years of age $50 00
2. For the best acre of cotton by boy under sixteen years of age 25 00
3. For the best acre of corn by boy under sixteen years of age 25 00

SMALL FARMS.

1. For best results for one horse farm... $100 00
2. For best results for two horse farm 100 00
3. For the most ample and generous support, sufficient for a family of eight white persons, to be proficed on the lowest number of acres, and at the least expense 200 00

EXPERIMENTS IN AGRICULTURE.

For the most valuable experiment conducted by one Grange and reported by its Secretary to the Secretary of the State Grange by Nov. 1, 1875 ..... $50 00

2. For the most valuable experiment conducted by one individual, and reported to the Secretary of the State Grange by Nov. 1, 1875 ..... 50 00

SAMPLE OF CROPS.

1. Competition will be limited to the State of Alabama.
2. The land shall be measured by some competent person, who shall make affidavit to the accuracy of the measurement and the quality of the ground.
3. The competitor must make affidavit of the quantity of the crop by actual measurement, and the expense of making the same, which must be carefully itemized, and subsequent.
4. A sample of the crop must be on exhibition and before the judges when making the award.
5. The statement accompanying entries for premiums must exhibit the character of the soil, manner of preparation, the kind, quantity and cost of manures used, time of planting, kind of seed used, mode of cultivation and implements used.
6. Exhibitors will present their statements in good form making them as brief and clear as possible.

By authority of the Executive Committee of the State Fair.

W. H. CHAMBERS, Chairman.

ICE ICE ICE!

MONTGOMERY ICE COMPANY

The ICE FACTORY has been enlarged and is now prepared to furnish

A PURE ARTICLE OF ICE

In any quantity to consumers, and to dealers, at the

VERY LOWEST PRICE!

☞ SHIPMENTS MADE TO ANY POINT ☜ in compact shipping cases, at special low rates of freight.

DRAYAGE AND PACKING FREE.

March 28th, 1875. D. P. WEST.

THE OLD RELIABLE

(YUNG'S)

Saloon and Restaurant

This well known and popular establishment has been refitted and rendered more complete than ever. It will be a study to make it retain the reputation which it has enjoyed, as the **Best Saloon and Restaurant in the South.** An experience of several years warrants me in saying to the old customers and to the public that I will be conducted on a style that will make it second to no establishment of the kind. The clerks and waiters are attentive and polite. The

Game, Fish, Oysters and Meats

are the choicest the market affords.

A full stock of the choicest WINES AND LIQUORS always on hand.

Prices liberal and satisfaction guaranteed.

DAVID FLEMING, Proprietor.
9-18tf No. 17 Court Street.

MONTGOMERY FEMALE COLLEGE.

This Institution, which comprises three Departments—

PRIMARY,
INTERMEDIATE,
and COLLEGIATE,

will reopen on the FIRST MONDAY IN OCTOBER, 1875, with a full faculty.

For Circular, containing terms, etc., apply to Mrs. THOMAS G. CHILTON,
9-3tf Principal.

NOTICE TO TAX-PAYERS.

All who pay taxes during the month of OCTOBER, I will allow a discount of four per cent on State and County Taxes and Sinking Fund Tax. I will also allow three per cent on same taxes for month of November, and two per cent for December.

PAT ROBINSON,
oct8tf Tax Collector.

LOCAL AGENTS WANTED.

An Agent Wanted for each Town and County in the United States.

Parties desiring to act as agents must accompany their application by a letter of recommendation as to character and responsibility from and signed by the Editor of a newspaper published in the town or county for which agent is proposed to act. The agency is to sell the Bonds of the Industrial Exhibition Company.

Bonds $20 Each.

The Industrial Exhibition Company will furnish agents with Circulars, etc., etc.

Each newspaper published in the town where agent is located will, as soon as agency is established, be given an advertisement, advertising such agency and the company, and fully explaining the plans, purposes and objects of the company. Such advertisement will continue in such paper as long as agency is successfully conducted.

The Industrial Exhibition Company is the first to adopt the plan so long in use by the European governments of issuing bonds when the principal is made secure, and not risked, but where the people have a chance for a large premium, an investment of $20 is sure to return to the investor $21—one dollar more than cost—and the holder of a $20 bond may obtain a premium, either of $50, $100, $20 1, $500, $1,000, $3,000, $5,000, $10,000, $25,000 or $100,000. The interest, which is ordinarily distributed to all the bondholders pro rata, is in this loan distributed by chance. The purchaser of a bond knows he will receive back his investment, with a small rate of interest added, and in considerate of taking this small rate of interest, he has a chance in the above named premiums, which are simply the distribut on of interest on the whole loan.

Each bond participates in four drawings each year, until it has drawn a premium, when it is surrendered, the premium paid, and the bond cancelled.

The Industrial Exhibition Company, under a special charter, granted by the State of New York, is given authority to issue these bonds. The Legislature of the State, recognizing the great benefits which will arise from the success of this enterprise, have exempted all the real estate and property of the company from taxation and assessments for five years, and have also conferred other great privileges.

Every Amer ican who understands the purposes of this company will, of a necessity, feel a pride in aiding it to a successful termination.

Each individual who buys a bond becomes an owner and an interested party, and when he views the structure erected with his money can say, "I aided to erect in our country the most magnificent building the world has ever seen, a palace which, in truth, represents the industry, energy and mechanical genius of the American people."

The manufacturers and the inventors of America are peculiarly interested in the success of this enterpris , for the reason that it is to be their home, where all their inventions and manufactures can be exhibited and sold.

The building will contain 5,020,000 square feet of space.

Purchasers desiring Bonds before an agency is established where they reside, will communicate direct with this office, from where they can be supplied.

Parties desiring to act as agents or to purchase bonds will address

INDUSTRIAL EXHIBITION CO.,
No. 12 East 17th Street,
BET. B'WAY & 5th AVE.,
NEW YORK CITY.

NOTE.—All moneys by draft on New York, or Express, or postal order—charges paid by sender. s-20w

NOTICE—

TAKEN UP on September 28, 1875, one large red COW, with a red spot on her hip, one ear sloped off and a hole in the other. Also, one brindle COW, with crumply horns run into her forehead. The owners can get them by paying for this notice and cost for keeping them.

WM. COX,
oct7 2t At Pickett Springs.

RICE, JONES & WILEY,

ATTORNEYS-AT-LAW.

No. 16 Perry St.,
MONTGOMERY, ALABAMA.

MADISON HOUSE

Barber Shop.

JOHN ROSS desires his old friends and all who visit the city to remember that his Barber Shop—first class in every respect—is fitted up in the latest style of fashion, and supplied with everything that a barber needs. Convenient to business generally. Come one, come all.

Sc. 6-1m Respectfully, JOHN ROSS.

THE BEST FARM PAPER.

THE NATIONAL LIVE - STOCK JOURNAL,

PUBLISHED AT CHICAGO.

Is the leading exponent of the Live Stock interests of the United States and Canada. It is published monthly, on fine, book paper, each number containing from 48 to 40 pages, three columns to a page—furnishing in the course of a year over thirteen hundred columns of matter relating to Live Stock. Each number is elegantly illustrated with portraits of noted specimens of the various breeds of stock, and is sent to the mails stitched and trimmed.

The JOURNAL is devoted exclusively to Live Stock, and has separate departments for each kind of Stock, as well as the Dairy, and no pains are spared to make it practical and complete in every department.

Generally, over half the products of the farm is consumed on the farm, by the stock of different kinds. If the live stock is of the right kind and judiciously handled, the farm is likely making money. If the stock is not adapted to the farm, and is improperly handled, the farm makes little or nothing. It is right here that money is made or lost on the farm, and it is a matter of the greatest importance to every farmer that he can have a paper devoted exclusively to the breeding and feeding of Live Stock, in which he is so largely interested. Such a paper should be considered "A Farmer's Business Paper."

TERMS—Single copies, one year, postage paid, $2 50; Clubs of five, postage paid, $11 00; Clubs of ten, with an extra free copy to person making up club of ten, postage prepaid, $21 00.

Address Letters registering those containing money, unless in shape of postal order or draft—to GEORGE W. RUST & CO.,
apr27 Lakeside Building, Chicago, Illinois.

TO THE TAXPAYERS

OF THE

STATE OF ALABAMA!

We are now prepared to pay Taxes, CITY, STATE and County, in every section of the State of Alabama, at a discount. Parties having LICENSES and TAXES to pay will find it to their advantage to communicate with us before making payments.

WOLFFE, HERTZ & CO.

City Money and Warrants for sale to pay City Licenses and Taxes.

WOLFFE, HERTZ & CO.

State Money and Warrants for Sale to pay Licenses, State and County Taxes.

WOLFFE, HERTZ & CO.

NOTICE.

We pay the highest price for CITY MONEY, CITY WARRANTS, STATE WARRANTS, and STATE MONEY.

9-29 d&w1w WOLFFE, HERTZ & CO.

For

Coughs, Colds, Hoarseness,

AND ALL THROAT DISEASES

USE

WELLS' CARBOLIC TABLETS,

PUT UP ONLY IN BLUE BOXES.

A TRIED AND SURE REMEDY.

For sale by Druggists generally, and JOHNSTON HOLLOWAY & CO., Philadelphia, Pa. 4w

STEEL RAIL—DOUBLE TRACK!

BALTIMORE & OHIO R. R.

the only route by which holders of through tickets to New York and Boston are enabled to visit the cities of

BALTIMORE,
PHILADELPHIA,
NEW YORK and
BOSTON

the cost of a ticket to New York or Boston only with the privilege of visiting

Washington City Free!

It is the ONLY ROUTE from the West to Washington City without a long and tedious transfer through Baltimore.

The only line running magnificent day cars and

PULLMAN'S PALACE

Drawing-Room Sleeping Coaches

from St. Louis, Louisville, Cincinnati and Columbus to Baltimore and Washington without change.

Tickets for sale at all Ticket Offices in the South and West.

M. COLE, Gen'l Ticket Agent, Baltimore, Md.
SIDNEY B. JONES, Gen'l Pass. Agent, Cincinnati, O.

A FORTUNE IN IT. Every family buys it. Sold by Agents. Address O. S. WALKER, Erie, Pa. 4w

Official Railroad Time Table.

Giving arrival and departure of all trains at Montgomery. Reported and corrected expressly for the ALABAMA STATE JOURNAL, by Messrs. BOUGHS & BENSON, General Ticket Agents. Office under Exchange Hotel, where any information as to rates, connections or distances, may be obtained.

Tickets sold to all points North, South, East and West.

Calls for the Omnibus or Baggage Wagon left at our office, or at the Exchange Hotel will receive prompt attention.

SOUTH AND NORTH ALA. RAILROAD.

GOING NORTH.

Leaves Montgomery	7:05 a m
Cuba	11:05 a m
Birmingham	12:30 p m
Decatur, via N & D R R	4:30 p m
Nashville, via L & N	10:20 p m
Arrive at Louisville	7:00 a m

Accommodation to Birmingham.

Leaves Montgomery	4:00 p m
Cuba	10:00 p m
Arrive at Birmingham	1:40 a m

COMING SOUTH.

Leaves Louisville, via L & N R R	8:50 a m
Nashville, via N & D R R	10:30 p m
Decatur	11:30 p m
Birmingham	3:45 a m
Cuba	9:05 a m
Arrive at Montgomery	7:00 a m

Accommodation from Birmingham.

Leaves Birmingham	5:40 p m
Cuba	10:30 p m
Arrive at Montgomery	4:30 a m

ROBERT MEEK, Supt.
C. P. ATMORE, Gen. Pass. and Ticket Agt.

WESTERN RAILROAD OF ALABAMA

GOING EAST AND NORTH.

Leaves Montgomery	7:45 a m
Opelika	10:32 a m
Arrive at Columbus	12:02 p m
Macon	7:00 p m
Savannah	7:15 a m
West Point	11:45 a m
Atlanta, via A & W P R R	4:00 p m

Selma and West Point Accommodation*

Leaves Selma	8:45 a m
Arrive at Montgomery	12:45 p m
Leave Montgomery	2:15 p m
Leave Opelika	7:15 p m
Arrive at West Point	8:40 p m

COMING FROM EAST AND NORTH.

Leaves Atlanta	10:00 p m
West Point	2:40 a m
Savannah	8:45 a m
Macon	12:10 p m
Columbus	1:35 a m
Opelika	8:57 a m
Arrive at Montgomery	7:15 a m

West Point and Selma Accommodation*

Leave West Point	8:00 a m
Leaves Opelika	9:08 a m
Arrives at Montgomery	2:10 p m
Leave Montgomery	3:10 p m
Arrive at Selma	6:00 p m

GOING WEST.

Leaves Montgomery	8:20 a m
Arrive at Selma	10:50 a m

COMING EAST.

Leave Selma	2:00 p m
Arrive at Montgomery	6:45 p m

E. P. ALEXANDER, Gen'l Manager.
S. D. HUBBARD, JR., Gen. Ticket Agent.
*Does not run on Sundays.

MONTGOMERY & EUFAULA R. R.

Summer Schedule.

GOING EAST.

Leave Montgomery	3:45 p. m.
Arrive at Union Springs	7:13 p. m.
Arrive at Eufaula	10:50 p. m.

Connecting closely at Union Springs with train for Troy, and at Eufaula with Southwestern railroad for all points in Southwest Georgia and Florida, and with Central line of Boats for Apalachicola, Jacksonville, Tallahassee, etc.

COMING WEST.

Leave Eufaula	12:45 a. m.
Arrive at Union Springs	3:45 a. m.
Arrive at Montgomery	7:15 a. m.

Connecting closely at Union Springs with train for Columbus, and at Montgomery with all roads for all points north, south, east and west.

EUFAULA ACCOMMODATION.

Takes effect Tuesday, July 20, 1875, at 6 a.m.

EASTWARD. Stations.	Leaves Eufaula	Arrives at Union Springs	WESTWARD. Stations.	Leaves Union Springs	Arrives at Eufaula
	a.m.	a.m.		p.m.	p.m.
Union Springs	6:00		Eufaula	4:00	
Notch Road	6:40	6:41	Cochran	4:31	4:32
Midway	6:57	7:02	Batesville	5:04	5:09
Spring Hill	7:04	7:05	Spring Hill	5:25	5:26
Batesville	7:51	7:56	Midway	5:58	6:03
Cochran	8:28	8:29	Notch Road	6:19	6:22
Eufaula	9:00		Union Springs	7:00	

The Eufaula accommodation makes close connection with Mobile and Girard train for Troy, Alabama.

B. DUNHAM, Supt.
T. P. WELLS, Gen. Ticket Agent.

MOBILE & MONTGOMERY RAILROAD

GOING

20

Official Railroad Time Table.

Giving arrival and departure of all trains of Montgomery. Reported and corrected expressly for the ALABAMA STATE JOURNAL, by Messrs. BINGHAM & BENNON, General Ticket Agents of the several roads under Exchange Hotel, where any information in regard to rates, connections or distances can be obtained.

Tickets sold to all points North, South, East and West.

Calls for the Omnibus or Baggage Wagon left at this office or at the Exchange Hotel will receive prompt attention.

SOUTH AND NORTH ALA. RAILROAD.

GOING NORTH.

Leaves Montgomery	7:50 a m
Cahera	11:00 a m
Birmingham	12:25 p m
Decatur, via N & D R R	4:30 p m
Nashville, via L & N	10:30 p m
Arrive at Louisville	7:00 a m

Accommodation to Birmingham.

Leaves Montgomery	4:00 p m
Cahera	10:00 p m
Arrive at Birmingham	1:40 a m

COMING SOUTH.

Leaves Louisville, via L & N R R	8:50 a m
Nashville, via N & D R R	5:35 p m
Decatur	11:30 p m
Birmingham	3:45 a m
Cahera	9:05 a m
Arrive at Montgomery	7:35 a m

Accommodation from Birmingham.

Leaves Birmingham	5:40 p m
Cahera	10:40 p m
Arrive at Montgomery	1:30 a m

ROBERT MEEK, Supt.
C. P. ATMORE, Gen. Pass. and Ticket Agt.

WESTERN RAILROAD OF ALABAMA

GOING EAST AND NORTH.

Leaves Montgomery	7:45 a m
Opelika	10:35 a m
Arrive at Columbus	12:32 p m
Macon	7:00 p m
Savannah	2:15 a m
West Point	11:40 a m
Atlanta, via A & W P R R	4:00 p m
Selma and West Point Accommodation*	
Leaves Selma	8:45 a m
Arrive at Montgomery	12:48 p m
Leaves Montgomery	2:30 p m
Arrive Opelika	7:18 p m
Arrive at West Point	8:40 p m

COMING FROM EAST AND NORTH.

Leaves Atlanta	10:00 p m
West Point	2:40 a m
Savannah	8:46 a m
Macon	7:15 p m
Columbus	1:35 a m
Opelika	8:57 a m
Arrive at Montgomery	7:14 a m

West Point and Selma Accommodation.*

Leave West Point	8:00 a m.
Leaves Opelika	9:58 a m
Arrive at Montgomery	2:10 p m
Leave Montgomery	3:10 p m
Arrive at Selma	6:50 a m

GOING WEST.

Leaves Montgomery	8:20 a m
Arrive at Selma	10:58 p m

COMING EAST.

Leave Selma	24:00 a m
Arrive at Montgomery	6:45 a m

E. P. ALEXANDER, Gen'l Manager.
S. D. HUBBARD, Jr., Gen. Ticket Agent.
*Does not run on Sundays.

MONTGOMERY & EUFAULA R. R.

Summer Schedule.

GOING EAST.

Leave Montgomery	8:45 p. m.
Arrive at Union Springs	7:13 p. m.
Arrive at Eufaula	10:56 p. m.

Connecting closely at Union Springs with train for Troy, and at Eufaula with Southwestern Railroad for all points in Southwest Georgia and Florida, and with Central line of Boats for Apalachicola, Jacksonville, Tallahassee, etc.

COMING WEST.

Leave Eufaula	12:45 a. m
Arrive at Union Springs	8:48 a. m
Arrive at Montgomery	7:15 a. m.

Connecting closely at Union Springs with train for Columbus and at Montgomery with all roads to all points north, south, east and west.

EUFAULA ACCOMMODATION.

Takes effect Tuesday, July 20, 1875, at 6 a. m.

EASTWARD. Time of Arrival.	WESTWARD. Time of Departure.	STATIONS.	Time of Arrival.	Time of Departure.
a.m.	a.m.		p.m.	p.m.
Union Springs	6:00	Eufaula	....	4:00
Opelika Road	6:40	Cowbrat	4:31	4:32
Notasulga	7:02	Batesville	5:04	5:09
Loachapoka Hill	7:04	Spring Hill	5:25	5:26
Auburn	7:51	Midway	5:58	6:03
Chewacla	8:28	3 Notch Road	6:19	6:20
Opelika	9:00	Union Springs	7:00	....

The Eufaula accommodation makes close connection with Mobile and Girard train for Troy, Ala.

B. DUNHAM Supt.
J. P. WATTS, Gen. Ticket Agent.

MOBILE & MONTGOMERY RAILROAD

GOING SOUTH.

Leaves Montgomery	7:35 a m
Arrive at Mobile	4:35 p m
New Orleans, N O & M. A.	11:30 p m

COMING NORTH.

Leave New Orleans, N O & M R R	4:40 p m
Mobile	8:08 p m
Arrive at Montgomery	7:45 a m

G. JORDAN, Superintendent.
GEO. NASON, Gen. Pass. and Frt. Agent.

MOBILE AND GIRARD RAILROAD.

Leave Columbus	3:00 p m
Arrives at Union Springs	8:05 p m
Troy	11:00 p m

RETURNING.

Leave Troy	2:00 a m
Arrives at Union Springs	4:15 a m
Columbus	10:20 a m

W. L. CLARK, Supt.

ALABAMA CENTRAL RAILROAD.

GOING WEST.

Leave Selma	2:50 p m
Arrive at Meridian	11:24 p m

COMING EAST.

Leave Meridian	1:00 a
Arrive at Selma	8:00 a m

JOHN M. BRIDGES, Supt.

SELMA, ROME AND DALTON RAILROAD

GOING EAST.

Leave Selma	7:55 a m
Arrive at Calera	11:00 a m
Leave Calera	11:05 a m
Arrives at Dalton	8:30 p m

GOING WEST.

Leave Dalton	6:00 p m
Arrive at Calera	5:00 a m
Leave Calera	5:30 a m
Arrive at Selma	9:30 a m

M. STANTON, Gen. Supt.
KNABE, Gen. Ticket Agent.

ALABAMA AND CHATTANOOGA R. R

GOING SOUTH.

Leave Chattanooga	10:00 p m
Birmingham	9:17 a m
Talladega	2:02 p m
Arrive at Meridian	11:00 p m

GOING NORTH.

Leave Meridian	9:00 a m
Talladega	6:30 p m
Birmingham	11:00 p m
Arrive at Chattanooga	10:30 a m

C. H. STANTON, Supt.

MOBILE AND OHIO RAILROAD.

GOING NORTH.

Leave Mobile	10:00 p m
Meridian	4:16 a m
Corinth	1:45 p m
Humboldt	5:20 p m
Arrive at Columbus, Ky	9:15 p m

GOING SOUTH.

Leave Columbus, Ky	5:15 a m
Humboldt	9:40 a m
Corinth	1:50 p m
Meridian	12:05 a m
Arrive at Mobile	7:15 a m

A. L. STEVENS, Chief Eng. & Gen. Supt.
L. FOLEY, Gen. Frt. & Pass. Agent.

SAVANNAH AND MEMPHIS R. R.*

Leave Selma	6:15 a m
Arrive at Opelika	10:00 a m
Leave Opelika	2:30 p m
Arrive at Eufaula	6:05 p m

E. P. ALEXANDER, President.
*Does not run on Sundays.

ALABAMA AND CINCINNATI RAILROAD.

SCHEDULE TO TAKE EFFECT FRIDAY JUNE 25TH.

PASSENGER TRAIN, GOING SOUTH.

Leave Buffalo	7:50 a m
Arrive at La Fayette	7:45 a m
Leave La Fayette	8:00 a m
Arrive at Junction	9:15 a m
Leave Junction	9:16 a m
Arrive at Opelika	9:30 p m

GOING NORTH.

Leave Opelika	5:30 a m
Arrive at Junction	8:45 a m
Leave Junction	9:4 a m
Arrive at La Fayette	6:15 a m
Leave La Fayette	5:30 a m
Arrive at Buffalo	8:45 a m

DESTRUCTION TRAIN GOING NORTH.

Leave Opelika	10:40 a m
Arrive at Junction	11:00 a m

GOING SOUTH.

Leave Junction	2:45 a m
Arrive at Opelika	3:00 a m

Opelika, Ala., Sept. 22, 1875.
R. H. KELLY Supt.

$200,000 IN PRIZES

GRAND PRIZE $100,000.

Tickets, amounting to $1,200,000!

Drawn - - - June 30, 1875
Drawn - - - Sept. 30, 1875
Drawn - - - Dec. 31, 1875

TICKETS $20; HALVES $10; QUARTERS $5

Payable in full and no postponement of any kind.

Send for Tickets and Circulars,

MURRAY, MILLER & CO.,
P. O. Box 2446 St. Louis, Mo.

ALABAMA STATE JOURNAL.

BY T. C. BINGHAM & CO. "The Union of our Forefathers------Peace and Prosperity to all Men." Terms---$8 Per Annum.

VOLUME VIII. MONTGOMERY, ALABAMA, WEDNESDAY MORNING, OCTOBER 20, 1875. NUMBER 29

SAM BARD.....Editor

WEDNESDAY, - OCTOBER 20, 1875.

THE Prince of Wales has departed for India. The bone and sinew of England grumble over the cost of the trip. These wandering princes are expensive luxuries.

GOLD has been discovered in the Bear Lodge Mountains by Professor Janney's party. The gold hunters can now turn their attention to Wyoming without fear of losing their scalps.

MOODY AND SANKEY, begin their work in Philadelphia, instead of Brooklyn, New York. This will put the city of brotherly love on a good footing for the Centennial year.

THE Police Commissioners of New York have been requested to step down and out. They will probably accept the invitation of Mayor Wickham and give place to better men. About time!

TAMMANY, having got rid of Morrisey, has thrown Recorder Hackett overboard. Kelly wanted some Tammany politicians appointed as Court officers. Hackett refused, because he was satisfied with the officers he had. This led to a first-class row which ended in slashing Hackett. The "short hairs" are indignant and threaten a general bolt on election day.

INDORSEMENT OF SENATOR SPENCER.

During the session of the Constitutional Convention, a proposition was introduced by one of the delegates to memorialize the Congress of the United States on the subject of aiding the public free school system of Alabama, by donations. The proposition was favorably received, as it should have been, and so far as it went was very proper. After some consideration of the matter it was proposed to put it in the form of an address to read: Our *Senators* and *Representatives* in Congress.

One of the members of the Convention moved to amend so as to read: Our *Senators* and Representatives in Congress; and the Convention with its overwhelming Democratic majority agreed to the amendment, thus putting themselves on the record as recognizing the two United States Senators from Alabama. With this high and authoritative recognition, we do not see how any one Democrat or Republican can now claim that General Spencer is not one of our Senators.

HARD MONEY VS. INFLATION.

Democrats who Sustain Republicans. Hon. John Forsyth.

There are quite a number of distinguished Democratic and old Whig citizens of Alabama, who rejoice in the success of Republicanism and hard money in Ohio, prominent among whom we may mention the Hon. John Forsyth, the able and talented editor of that old hard money journal, the Mobile *Register*. Col. Forsyth sees that the issue to be decided in the approaching contest, is between Republicanism and hard money on one hand, and inflation urged by a band of Democratic renegades controlling the Democracy on the other. The *Register* will stand by the former, and the magic pen of Forsyth will deal many heavy blows to the "rag-baby" fraud. Of course, we do not mean to say that he has renounced his foolish Democracy, but he is sensible enough to appreciate the fact that Republicans have the prestige of sustaining the faith and credit of the country, and of defending hard money as against inflation and bankruptcy. Like us, Col. Forsyth sustains *principle*, and cannot be driven to renounce his convictions because of the cry that he supports a Republican policy. The practice, heretofore so common, of opposing everything which Republicans sustain, has cost the South many millions of dollars and untold suffering, and every patriotic citizen will hail with joy the return of the day when men can defend principle and life-long convictions, no matter what party sustains them. If the Republican party stands by and supports the principles which have given our Government its renown and achieved its glory and high standard among the Nations, why should any Democrat, however pronounced, entertaining the same principle be asked to renounce them and appear to be a fraud? There is no such thing as consistency in such a policy as that. But there is more in this than appears upon the surface. It is plain that there is a faction of Southern foolishly Democrats who would oppose every principle, no matter how honest or sacred, if the Republican party sustained it. They assail everything defended by Republicans. We have a few of this class of men in our midst, and they are the most unhappy creatures imaginable. They never know to-day what they will be called on to support to morrow. But they retire to rest at night firmly determined to oppose on the morrow, whatever Republicans defend and sustain. By pursuing this course, these men have become political hermaphrodites, or, as Judge Rice would say, "political free-dealers." Nevertheless they maintain that they are Democrats, the *creme de la creem*, as it were, of Southern Democracy. No matter what their vagaries, they proclaim themselves high heeled Democrats, and make it a point to hate whatever Republicans like. They are a splendid counterpart of those miserable copperhead Democrats of the North—in reality nothing but mythical insubstantialities.

MEN who fish for compliments don't care how dirty the water is.

NOT SUPPORTED BY HISTORY.

Under the ominous heading, "A Plundered State," the *Advertiser* copies approvingly from the Albany *Argus*, the following:

The Albany *Argus* in referring to our new Constitution and the necessity of the people of Alabama ratifying it, says that Alabama was a model Radical State. It had been ruled by a band of robbers, whose only standard was "the bloody shirt" of that specimen Radical, the rampant "rebel" Ammanias Congressman Hays. At last, however, the terrorism of the plunderers was broken up, and the Democracy of the State representing the intelligence and virtue of the people, took possession of the government. The result is a thorough overhauling of public affairs, and a painful exhibit of the bankrupt condition of the treasury. Alabama must confess its condition, throw itself on the mercy of its creditors, and resort to a system of economy and self-denial, such as will astonish the profligates who have been there in power, and the spendthrifts at Washington.

It has been quite common lately for a certain character of reckless and unclean Northern journals, in order to keep up a monopoly in the money markets for Northern securities, to defame and cast suspicion upon the South. In doing this miserable work there are Democratic journals here among us, which take unfeigned pleasure in echoing and repeating all this abuse and denunciation of the Southern Governments. We are proud to say that the STATE JOURNAL would scorn to become a party to this outrage upon the Southern people. We hope for the day soon to come when our people will see that all such articles as the above, instead of helping the South or intended as compliments to Democratic rulers here, are really written to keep down Southern bonds and securities, and force moneyed men to invest their capital in the bonds, etc., of North ern States, and speculate in Northern stocks and securities—and the only keeping up the price of these securities, and making the taxes of those people light and comparatively nominal. This species of outrage upon the people of the South has been regularly kept up, ever since those shrewd Northern so-called Democratic editors discovered that they could depend upon so-called Southern Democratic editors to repeat their assaults upon the integrity and capacity of the South. Whenever it became necessary to get up a corner on New York bonds—send them up ten or fifteen per cent—the Democratic papers of that city and ally to turn loose a stream of abuse of Southern State Governments. In due time Southern Democratic journals would reach New York with the columns of abuse repeated under flaming head lines, and endorsed editorially—perhaps with very forcible illustrations of the inability of the South to meet her obligations. The extent our people have suffered through this system of fraud and speculation can be measured only by millions.

And yet the fraud is still practiced—apparently with a keen relish by those Southern papers which ignorantly suppose they are doing something to support the Democratic cause. How can the cause of the people of Alabama be advanced when their professed best friends almost daily degrade and assail their credit? Alabama is a borrower of money. Her bonds are scarcely worth the half of their face value in the money markets of the country. We ask any candid man if such articles as we have quoted above have a tendency to build up confidence in our State? Does not every sensible citizen know that such articles have driven Alabama bonds from the stock boards of the country? Like Macbeth, when Banquo's ghost would not down, the STATE JOURNAL can say, "shake not thy gory locks at me; thou canst not say I did it."

Under the cry of a "White Man's Government," as opposed to what they denounced as a "Negro Government," the Democratic party succeeded in driving a Republican administration from power, and gaining control of the Government of Alabama. When they came into power in 1870, after defeating the Republicans, they found the State Government in complete and successful working order. The Public schools were in successful operation; the State Treasury was in easy circumstances, with a surplus of over $40,000 in United States currency in the vaults, and every dollar of dues paid up to that date. Above all, they found our state bonds above par in the money markets of the country, and eagerly sought after by capitalists; they found a splendid system of railroad improvements going on in the State, and every department of business in a thrifty and encouraging condition. We repeat that when R. B. Lindsay was installed as Governor, in 1870, Alabama was one of the most successfully conducted State Governments in the Union. We appeal to every honest citizen of Alabama if this is not true? We appeal to history to vindicate the assertion we have made. Every impartial man in the State will admit that we have but stated the truth.

What changed all this splendid condition of things? Partisan Democratic clamor against J. C. Stanton, of the Alabama & Chattanooga Railroad. Under this clamor, Lindsay seized that railroad, and plunged Alabama into a sea of financial trouble from which the State has not yet recovered. By his wicked war upon that railroad and upon every enterprise inaugurated under Republican auspices, he caused a combination to be made against the State which swamped our credit, broke down our railroad improvements, and piled debt after debt upon the State in such reckless confusion and extravagance that the wonder is the State was not totally driven from recognition. Within eight months after Lindsay seized upon the Executive Chair he had driven Alabama bonds (which were quoted at 101 and 102 when he became Governor) from the stock boards. He had broken down the Alabama & Chattanooga Railroad, and drove some of the other roads into bankruptcy. It is known by every citizen who knows anything that R. B. Lindsay backed by the Democratic politicians of the State brought all the disasters our people have experienced because of the bankrupt condition of the State. In all this muddle, when prejudice and partisan rancor held high carnival in the State, no charge of robbery or of defrauding the State was ever made against any Republican State officer. Not one solitary cent was alleged to have been illegally taken from the State Treasury by Republican State officers. We defy any person to name one single Republican State officer who defrauded the people of the State. Let the name be given. Let the amount be named, and the occasion specified. We demand the facts, in the name of justice and the outraged people of Alabama. Let there be no dodging of this issue. The charge is made that Republicans bankrupted this State. We deny the charge—nay we hurl it back and challenge the author to the proofs.

Now, for the issue. We are ready with facts and figures and defy any parties to make specifications. We intend to defend the good name, the honor and the credit of the people of Alabama from these erroneous assaults, come from whatever quarter they may.

Let us have something tangible to meet.

CYRUS M. CLAY is to take the stump in Pennsylvania for Pershing. The old champion of human rights has lost the nerve of other days. Clay in the Democratic camp is about as much out of place as a white cat in a coal bin. No accounting for taste!

THE temperance people of Wisconsin nominated a leading man for Governor. He declined, stating that the best way to serve the temperance cause was to support the Republican party. Sensible man!

GENERAL AND PERSONAL.

Misrepresentation by agents renders insurance policies void. The Supreme Court of Tennessee so declares.

An ox weighing 5,000 pounds was exhibited at the Oregon State Fair.

Tons of peaches have been dried in Utah this season.

Five battles have been fought between the Liberians and the barbarian tribes, the former being victorious in every instance.

New Orleans has contributed $7,593 58 to the sufferers by the recent Texas cyclone.

They are boxing in London that the Prince of Wales will be assassinated before he returns from India.

General Joseph E. Johnson, the ex-Confederate, has arrived at Baltimore on a visit to his family, some of the members of which are ill in that city.

An inhabitant of Wicomico, Md., owns a mare which has trotted twenty miles in seventy-two minutes and forty seconds.

The most ancient manufactories extant are said to be the glass works of Venice and Murano, which have had an uninterrupted existence of twelve centuries.

A large lake has been discovered about forty miles west of Laramie, W. T., in the bottom of which is a thick layer of sulphate of magnesia or epsom salts almost pure.

It is rumored that Prince Arthur, the Duke of Connaught, has become engaged to the Archduchess Elizabeth of Austria, daughter of the late Archduke Ferdinand.

The Parisians are going to astonish us by sending to the Centennial a 360 by 30 feet panorama of the late siege. It is executed by thirty of their best artists.

The balance sheet of the Postoffice Department places Mr. Jewell in a favorable light as a judicious and careful manager.

President Grant has not yet appointed Mr. Delano's successor.

A German scientist finds by mathematical formula that the American ax is by far the most powerful tool made for cleaving wood, exceeding the English by a great deal, and the Austrian fourfold.

Workmen to and from the Centennial buildings crowd the Philadelphia street cars night and morning, until the driver has to ride on the brake, and the conductor trot along beside the track.

The Supreme Court of Iowa has just decided that a railroad company is responsible for damage to property owners by fire on their premises caused by sparks from a passing locomotive.

Packages weighing over two pounds and three ounces are daily arriving at the New York Postoffice, directed to European countries, but they can go no further, and are sent to the dead-letter office in Washington to meet the fate of dead matter.

Robert Anderson, a watchman at the Kittery, Me., Navy Yard, saw a little child in the deep water struggling for life. He dove in and brought it up, and to his surprise found it was his own child, five years old. The little fellow is doing well.

A French machinist has discovered that, by keeping his turning tools constantly wetted with petroleum, he was able to cut metals and alloys with them, although when the tools were used without the oil their edges were soon turned and dulled. The hardest steel can be turned easily, if the tools be thus wet with a mixture of two parts of petroleum with one part of turpentine.

Clear and round dealing is the honor of man's nature, and a mixture of falsehood is like alloy in coin of gold and silver, which may make the metal work the better, but it debaseth it, for these windings and crooked courses of the goings of the serpent, which moves basely upon the belly and not upon the feet.—Bacon.

The labor that crushes men when unsuccessful, will be borne without complaint if it only results in the accomplishment of their purposes. It makes a vast difference with us whether we are casting bread upon the waters, or with rejoicing bringing in the sheaves.

The brilliant colors of Autumn leaves may be preserved by dipping the stems in melted yellow bees-wax. The leaves should be well dried. By piercing the leaf near the stem with doubled thread wire, you can weave them on coarser wire, or on large cord, in any description of garland.

Our strength often increases in proportion to the obstacles which are imposed upon it. It is thus that we enter upon the most perilous plans after having had the shame of failing in more simple ones.

BY TELEGRAPH.

Expressly for the State Journal by the Southern and Atlantic Telegraph Line.

FLORIDA.

A POSTMASTER IN LIMBO—COL. LONG MAKES AN IMPORTANT ARREST.

SPECIAL TO THE JOURNAL.]

PENSACOLA, October 19.

Col. Long, agent of the postoffice department, arrived in this city on yesterday, in charge of Mennig, late postmaster at Warrington, Florida. Mennig is a defaulter to the money order department. He is now in jail. P.

NEW YORK.

NEW YORK, October 19.—John H. Cuthbert & Co., whiskey rectifiers of Burlington, Ohio, suspended yesterday, and made an assignment of their property. The firm refuse to make a public statement, but it is learned that their liabilities are about $150,000. A meeting of creditors will be held Tuesday.

A *Herald* special from Wilkesbarre, Penn., says there is a gloomy prospect for miners in that section. The men in the Leigh & Wilkesbarre Coal Company's mine have been reduced to three-quarters time, and the low rate of wages is very disparaging. It is also intimated that a general suspension of production will take place about the middle of December, thus leaving idle a population of 10,000 or 20,000 people.

ROCHESTER, October 19.—Albert G. Cooper, for many years foreman of the *Democrat* printing office, committed suicide last night by shooting himself.

Timothy Mahoney, of Staten Island, was shot and mortally wounded to-day by an unknown man who escaped. Both were courting the same young lady, and quarrelled, with the result stated.

BROOKLYN, October 19.—Ella Mahoney, aged twenty, a domestic employed at 113 Raymond street, suicided last night by taking strichnine.

The failure of Benj. G. Smith, Jr., stock broker, was reported to-day.

The Pacific mail steamship, Cohave received the announcement of the final sale of their line of steamships running on the shore of Japan, and the company has confirmed the sale. The price realized is seven million Mexican silver money, or about eight million American money. It is claimed that it will be sufficient to pay off all the debts of the company, except the Panama loan of five millions. The Pacific company is in a better financial condition than for years past.

A New Haven special says: During the Odd Fellows parade to-day, several Yale College students assaulted a man who was following the procession and dragged him from his cart. The Odd Fellows drew swords and came to his rescue. Several students were injured by swords, and one or two Odd Fellows were hurt by stones thrown by the students.

GEORGIA.

COLUMBUS, October 19.—This evening while a young lady, Miss Sarah Applegyard, of this city, was making soap, her clothes caught on fire, which frightened her to such an extent that it is thought she fainted and fell in the fire and was burned terribly, which caused her death about seven o'clock to-night. Her father has been foreman of the dying department of the Eagle & Phœnix Mill Company for several years.

CONNECTICUT.

HARTFORD, October 19.—The Secretary of the State Treasurer and Comptroller, who form the State board of canvassers, met this afternoon to canvass the two Constitutional amendments, submitted to the people on the 4th instant for amendment, changing the time of the State election to November of alternate years, and appointing the General Assembly for January. The whole vote was 44,779, of which 41,490 were in favor and 2,525 against. On the amendment giving the General Assembly power to restore forfeited electoral privileges, the total vote was 42,982, of which 31,619 in favor of and 1,126 against.

BRAZIL.

RIO JANEIRO, October 19.—A serious collision has occurred between the police and the populace. A number of people were seriously injured, and many arrests were made.

ENGLAND.

LONDON, October 19.—Hon. Mr. Gladstone denies the published statement that the Turkish Government had made overtures to him for the establishment in Turkey of a sound financial administration.

IRELAND.

QUEENSTOWN, October 19.—The steamship China, of the Cunard line, from Boston, arrived here at 8 o'clock this morning.

OHIO.

CINCINNATI, October 19.—Reports from Brown county state that snow fell there to the depth of an inch and a half on Saturday night.

The Rev. Mr. Weibright, a preacher in the Dunkler church, who had been missing since Sunday, was discovered to-day dead. He had severed the arteries of his arm with a pocket knife. He was a leading minister of the church and was greatly respected.

The official vote shows a solid Republican delegation in the Legislature from Hamilton county. This will make the Senate twenty Republicans to Seventeen Democrats. [Hurrah for old Hamilton.—ED.]

Commercial.

MONTGOMERY COTTON MARKET.

October 19.—Market firm, with good demand, at the following quotations:

Ordinary	10 @11
Good ordinary	11¾@11¾
Strict good ordinary	12¼@—
Low Middlings	12¾@—
Middlings	13@—

New York Market.

COTTON.

NEW YORK, October 19.—Spot cotton closed firm, as follows: Ordinary 12¼c; strict ordinary 12¾c; good ordinary 13⅛c; low middlings 13⅝c; strict low middlings 13⅞ cents; middlings 14¼ cents; good middlings 14⅝ cents; strict good middlings 14¾ cents; middling fair 15⅛ cents; fair 16⅛ cents; sales to spinners 635 bales; exports 6300.

Receipts at all ports to-day 30,839 bales; exports to Great Britain 6718 bales; exports to the continent 958 bales; stock at all ports 201,887.

Freights closed steady.

Sales for future delivery closed barely steady, sales 48,500 bales, at the following quotations:

October	13 9-32@— cents.
November	13 1-32@13 1-16 cents.
December	13 1-32@— cents.
January	13 1-16@13 3-16 cents.
February	13 9-32@13 5-16 cents.
March	13 1-2@13 23 cents.
April	13 23-32@— cents.
May	13 15-16@13 31-32 cents.
June	14 5-32@13 9-16 cents.
July	14 5-16@— cents.
August	14 7-16@— cents.

MONETARY.

Money closed at 2@—. Gold closed at 116½. State bonds neglected. Stocks closed strong and higher.

STATE BONDS.

Alabama 5s, 1883, 35c; 1886, 35c; 8s, 1886, 35c; 1888, —c.

Georgia 6s, 93c; 7s, new, 100c; endorsed, 98c; gold bonds, 98½.

North Carolina 6s, old, J. & J., 19c; A. & O., 19c; R. R. J. & J., 50c; A. & O. 50c.; off J. & J., 35c; A. & O., 35c; funding act 1866, 10 c; 1868, 10c; new J. & J., 10c; A. & O., 10c.

PROVISIONS.

Sugar—Steady; common 8½c; low fair 8¾@8¾c; yellow clarified 10@10¼c; white clarified 10¾@11c.

Molasses—Common 40@45c; fair 50@55c; prime 58@60c; strictly prime 60@62c; choice 65@70c.

Corn—Sacked, dull.

Flour—Common $4.25; choice extra $8.50; superfine $5.25; X $6.00@6.50; good XXX $7.00

Charleston Market.

CHARLESTON, Oct. 19.—Cotton steady; receipts 5627 bales; sales 1400 bales; middlings 13½; stock 21,120.

Savannah Market.

SAVANNAH, Oct. 19.—Market steady; receipts to-day 3211; sales 2143 bales; middlings 13½c; stock on hand 26,121 bales.

Boston Market.

BOSTON, Oct. 19.—Cotton quiet; receipts — bales; sales 60 bales; middlings 14c; stock 4737 bales.

Mobile Market.

MOBILE, Oct 19.—Cotton market is quiet; middlings 13 0@ — cents; net receipts 546 bales; sales 2700 bales; exports to continent —— bales; stock on hand 13,477 bales.

New Orleans Market.

NEW ORLEANS Oct. 19.—Cotton demand good; middlings 13½@— cents; net receipts 4,807 bales; gross — bales; sales 4500 bales; shipments to Great Britain, 3956 bales; stock on hand 49,155 bales.

St. Louis Market.

ST. LOUIS, Oct. 19.

Flour—Quiet and unchanged; common medium superfine winter grades $3.75@4.25.

Wheat—Firmer; No. 2 red winter at $1.37½@1.58½.

Corn—Quiet; 60@—c. for No. 2 mixed.

Oats—Higher; No. 2 mixed 37c.

Rye—Steady; 91@—c.

Barley—No. 2 at $1.30.

Pork—quiet; $22.12.

Bacon—Firm; shoulders 10½c; clear 13@14c.

Lard—Nom'l; steam rendered 13¾c.

Whisky—Dull; $1.15.

Chicago Market.

CHICAGO, Oct. 19.

Flour—Easier; shipping extra $5.00

Corn—Weak; old 57½

Oats—Higher 32½c.

Rye—Dull spring, 72½c.

Whisky—Quiet $1.13½.

Cincinnati Market.

CINCINNATI, Oct. 19.

Pork—Firm, 22.61@22.50.

Bacon—Firm; shoulders 9½c; clear rib; Whisky—Steady in good demand $1.12. 13½c; hams 13½c.

Cut Meats—Firm; shoulders 8½c; clear rib 11c.

Lard—Quiet, steam prime 13⅞c

Liverpool Market.

LIVERPOOL, Oct. 19, 4 P. M.

Cotton—Steady; sales 18,000 bales for speculation and 4000 for export, of which 10,000 bales were American middling uplands 6 13-16d.; New Orleans 7 3-16d.

WOLFFE, HEITZ & CO.,

General Collectors and Brokers,

—ANT DEALERS IN—

Stocks, Bonds Coin,

—AND—

Exchange,

Corner Court Square and Court Street.

MONTGOMERY, ALA.

GOLD, STOCKS, BONDS, FOREIGN and DOMESTIC EXCHANGE bought and sold.

COLLECTIONS made on all accessible points, and promptly remitted.

Mr. F. WOLFFE, formerly connected with Lehman, Durr & Co., and with a business experience of Thirty Years, will give his special attention to all collections; and having employed the most eminent counsel in the State as our legal advisers, we are confident that we can give satisfaction in all business entrusted to us.

A FORTUNE FOR $1.

Wyoming Monthly

LOTTERY

Legalized by authority of an Act of the Legislature.

Tickets $1 Each, 6 for $5. One chance in every 5

$250.000 in Prizes. Capital Prize $50,000

6th Extraordinary Drawing.

1 Cash Prize of	$100,000
1 Cash Prize of	50,000
1 Cash Prize of	25,000
1 Cash Prize of	20,000

51,025 Cash Prizes amounting to $350.000

The first Extraordinary Drawing was presided over by Col. Patrick, Press Board of Trade. Second by Gov. James. Third by Ticket Holders. Fourth by City, County and State officials and the Fifth by sworn Commissioners. Extraordinary. Be! 20 Chances for $10, leaving balance to be deducted from Prizes after the Drawings. Agents Wanted Liberal Pay. For full particulars and Circulars, Address the Manager,

J. M. PATTEE, Laramie City, Wyoming.

CHEAP

Candy Store,

51 MARKET STREET,

Under Lakin's Photograph Gallery.

SIGN OF THE BIG KEYS,

CANDIES received fresh every day. Finest stick Candy 20 cents per pound, or six pounds for one dollar.

Best FRENCH CANDY Fifty cents per pound.

At J. R. WINN'S,
917-tf Sign of the Big Keys, 51 Market st.

STAUNTON FEMALE SEMINARY.

REV. J. J. MILLER, A. M., Principal.

Prof. E. Louis Ide (late of Virginia Female Institute), Principal Music Department, with 11 additional teachers and officers. Expenses very reasonable; extravagance in dress prohibited; first class boards; instruction thorough; location the best in Staunton. Send for Catalogue, with cut of buildings and terms to J. J. MILLER, Staunton, Va. 7-28-1m

MANYGOLD & SPEARS,

Candy Manufacturers,

WHOLESALE AND RETAIL.

We have established ourselves in the Candy business and can supply the trade at lower prices than ever furnished in this city. We keep always on hand a large stock of

HOME MADE CANDIES.

Made fresh every day, warranted pure, at 35 cents per pound. STICK CANDIES at 25 cents. We do all kinds of

ICING AND ORNAMENTING OF CAKES,

at the lowest prices. Call and see our goods, we charge nothing for examining or sampling. "Live and Let Live," is our motto.

☞ Thankful for past patronage we ask a continuance.

MANYGOLD & SPEARS.
21 Montgomery street.
sep9tf (Next to Dowe's Bakery.)

WESTERN & ATLANTIC RAILROAD AND ITS CONNECTIONS.

"Kennesaw Route."

The following schedule takes effect June 5th, 1875:

NORTHWARD.

	No. 1.	No 3.	No. 11.
Leave Atlanta	4.10 p. m.	7.00 a. m.	5.55 p. m
Ar. Cartersville	6.14 p. m	9.32 a. m	8.41 p. m
Ar. Kingston	6.44 p. m	9.56 a. m	9.17 p. m
Ar. Dalton	8.2 p. m.	11.44 a. m.	11.39 p. m
Ar. Chattanooga	10.20 p. m.	1.05 p. m.	

SOUTHWARD.

	No. 2.	No 4.	No. 12.
Leave Chattanooga	4.00 p. m.	8.00 a. m.	
Ar. Dalton	5.41 p. m.	7.01 a. m.	1.00 a m
Ar. Kingston	7.35 p m.	9.07 a m.	4.19 a m
Ar. Cartersville	8.2 p m.	9.42 a m.	5.00 a m
Ar. Atlanta	10.15 p m.	1.05 m.	9.30 a m

Pullman Palace cars run on Nos. 1 and 2, between New Orleans and Baltimore.

Pullman Palace cars run on Nos. 1 and 4, between Atlanta and Nashville.

Pullman Palace cars run on Nos. 3 and 2, between Louisville and Atlanta.

☞ No change between New Orleans, Mobile, Montgomery, Atlanta and Baltimore, and only one change to New York.

Passengers leaving Atlanta at 4.10 p. m. arrive in New York the second afternoon thereafter at 4.15 p. m.

Excursion tickets to the Virginia Springs and various summer resorts will be on sale in New Orleans, Mobile, Montgomery, Columbus, Macon, Savannah, Augusta and Atlanta, at greatly reduced rates 1st of June.

Parties desiring a whole car through to the Virginia Springs or to Baltimore, should address the undersigned.

Parties contemplating traveling should send for a copy of KENNESAW ROUTE GAZETTE, containing schedules, etc.

☞ Ask for tickets via "Kennesaw Route."

E. W. WINN,
Gen'l Passenger and Ticket Agent, Atlanta, Ga

KEPLINGER'S PHŒNIX PICKERY.

Notice to the Public.

Ginning and Packing Cotton!

The undersigned respectfully informs the public that he is now prepared to gin and pack cotton, and furnish ties and bagging at 44 50 per bale, and guarantees to do the work of ginning and packing cotton more quickly than can be done elsewhere. All cotton brought in the morning will be ginned and packed and delivered the same day, and satisfaction guaranteed. He pays the

DAILY STATE JOURNAL.

WEDNESDAY, - OCTOBER 20, 1875.

"RAG-BABY."

DIED.—At Cincinnati, October 12, of Hayes fever, Rag Baby, only surviving child of Wash McLean, aged 3. 65 days. Friends in Pennsylvania will please accept this intimation.

We had a wee Rag Baby once,
It was its parent's p ide,
But Hard Money stuck to its th oat,
And it choked and kicked and died.

Gone to meet the little jackass.

"My darling, Oh, my baby! Ye gracious gods, the child still wiggles."—*Allen.*

The rag child, poor thing, is all fatherless and motherless and one thing and totherless.

"If any one attempts to bury that babe before it is dead just spot him on the snoot."—*Allen.*

The Rag-Baby's obituary:

Billallen sore long time it bore,
And wriggled with much pain,
And then it suddenly keeled o'er
To never rise again.

Ohio is the only place where Hayesing is a virtue.

GENERAL NEWS.

A rumor is current that King Alfonso has decided to again join the northern army.

Commissioner Smith, of the Indian Bureau, has gone to New York to meet the Red Cloud Commission.

The Boston Woman Suffragists have denounced the nomination of Governor Gaston and indirectly indorsed Mr. Rice.

The Citizens' Bank, of Chicago, went into liquidation on Thursday, last not from necessity, but from reasonsof policy.

The new postal cards are being issued at the rate of over 1,000,000 per day, the engagements for the first eight days of issue being 185,000.

Nearly eight thousand dollars have been already collected by the energy of the Massachusetts women in aid of the National Centennial.

The Tennessee Central College at Nashville was dedicated on the 7th. The ceremonies were conducted by Rev. Dr. Rusk. An address was delivered by Bishop Bowman.

The international difficulty between the Haytian Government and the American Minister has been amicably settled.

Mr. George W. Childs, of the Philadelphia *Ledger*, has just paid in a subscription of $10,000 for stock in the Centennial exhibition.

The Standing Committee of the Diocese of Ohio have voted in favor of the confirmation of Dr. McLaren as Protestant Episcopal Bishop of the diocese of Illinois.

Madame Ristori and Signor Rossi are to appear together in London next year, and efforts are making to have Signor Salvini appear with them.

A new telegraph company is organized in California, with a capital of $25,000,000. Work is to be begun on the new line next spring. It seems to be a genuine affair.

Austin Kenedy, a poor Lynn county (Ia.) farmer, mourns the loss of a brother in England, which leaves him the only heir of a $350,000 estate.

It is rumored in Porsmouth, N. H., that Jacob Hart Ela, of that state, now Fifth Auditor of the United States Treasury, is to be made Secretary of the Interior.

It is asserted that Mr. Cushing, American minister to the Spanish Government, has presented a note relating to the jurisdiction of court-martial over United States citizens in Cuba.

Theodore Tilton was forty years old last Friday, and the day was also the twentieth anniversary of his marriage. He went to the Parker House, in Boston, on his wedding day, and, by a singular coincidence, occupied the same room last Friday.

The semi-annual Conference of the Mormon Church closed Saturday. There has been a large attendance. Brigham Young was elected President, also Trustee in Trust, in place of George A. Smith, deceased. Daniel H. Wells was elected First Counselor.

Grace Greenwood is disgusted with English theaters, and as often as she has entered one of these dark and airless pens in London she has been proud of our own more democratic places of entertainment.

The Chicago theaters have reduced their terms of admission, and have very much larger audiences in consequence.

Louis Aldrich will travel with Charlotte Thompson a portion of the season. Miss. Thompson's new play is called "Broken Toys."

A $15,000,000 Lunatic.—The proceedings of the court of commisioners of Alabama claims were somewhat enlivened yeste by the appearance of an insane man, who claimed the whole British award of $15,000,000 as his own.

TWO NOTICEABLE PICTURES.—Hans Makart, whose pictures of the Seven Deadly Sins—enormous canvases such as the Germans love—promised more food for sensation of the Dore, Dubufe, and Kaulbach kind than for art, is about to be represented for the first time in this country by two pictures that show him in a healthier and happier light. These are his two groups called "Abundantia," which seem to symbolize the Plenty of the Land and the Plenty of the Sea. There has been some talk of exhibiting them at Leavitt's Gallery, but all that is known is, that the pictures are here, and that they are shortly to be shown. There can be no doubt about the interesting character of these pictures.—*New York Tribune.*

BREVITIES.

Tennyson smokes a clay pipe, not desiring that his poetry should smack of mere sham.

Why should they quote Job as patient when he came to such a lively boil? He boiled over, so to speak.

It is suggested that it would be a good plan to let Dante's house, at Florence, to a man and his mother in law, and then call it the "Inferno."

Split a chicken, spread its wings, hoist the tail feathers, and you've got the latest style of bonnet.

George Sand's eyes are said to be sharp and keen as a gimlet point. And yet she never bores her readers.

Many married men will conceive a great respect for the Fiji Islander, when they are informed that he begins his housekeeping by eating up his mother-in-law.

A man 80 years old has applied for admission to the German Orphan Asylum in Baltimore, saying he is an orphan.

Customer (to a map-seller of Paris)—Ah, there is Russia—but—I do not see Moscow. Shopkeeper (running his finger over the map)—Moscow! Moscow! It does not seem to be here (With sudden animation)—Ah, Monsieur forgets that Moscow was burned.

Brigham Young chatted with Mrs. Grant.

The Carlist General Saballo has gone to Switzerland, and Spain intends to demand his surrender as a robber.

AGRICULTURAL COLUMN

THE PEA-NUT OR GROUND-PEA. ITS CULTIVATION.

Among the numerous crops, peculiar to Southern Agriculture, there are few that possess a more certain and remunerative money value than the common ground-pea. It is of the leguminous family of plants taking deep root in the subsoil like clover, in its growth on the soil unbellate affording its own natural mulch to the roots. There is no plant of more simple cultivation or that turns out a larger yield of fruit per acre. On any of our sandy lands from Virginia to the Rio Grande on which 10, 15 to 20 bushels of corn might be produced, a crop of ground nuts of 50, 60 to 80 bushels may be very readily produced. They rarely sell for less than $2, per bushel, unless at wholesale when they sell for $2.50 per barrel, of 3½ bushels.

Of the use of the ground-pea we need not detain the reader—roasted they are very acceptable to the palate and eaten by almost all circumstances and by every body. They are extensively used in the roasted state as a substitute for, and in adulteration of, coffee. They are also largely used in the preparation of chocolate. Then they are compressed and from them a very valuable oil obtained. Then again, they make the very finest food for cattle, especialy milch cows and they are equally fine for hogs, sows, pigs and goats. They are fed to cattle, (or mules either,) in the form of hay, on the vines, taken up and crushed before frost. In this form there is no food that can be f d to milch cows that increases so much the flow of milk, or that produces a m re beautiful sweet butter, of a rich golden hue.

But the ground-pea crop possesses a money value equaled by few crops that we cultivate, nor is there anything that prevents our planters from utilizing the cultivation of this crop, but the infatuation of growing cotton on a borrowed capital! An average crop of ground peas on an acre of our average land may be safely put down at 25 barrels or 85 bushels, (they are usually put up in barrels of 3½ bushels.) These go to New York and sell readily at $6 to $7 per barrel according to quality and the care in which they are put up. They are at this writing a safer and better money crop than cotton, without half the trouble. They are quoted this day in New York at $2.20 per bushel.

Seeing from the foregoing the great value of the ground-pea the question naturally comes up, what of its culture? The culture is simple and of easy management. In the preparation of the land for a crop of ground-peas it is necessary to lay your rows 3 feet apart and bed them out as you should for cotton; first run around the row-furrow with a long sharp scooter—plowing close and deep, this makes a sharp ridge, the middle is then broken out with a sharp shovel plow. These are used instead of turning plows, as you do not want so high a bed for the young ground nut plant as you do for cotton. On the beds you plant the seed, first shelling them, two in a place or hill, three feet apart, which gives 4,900 hills to the acre and nine square feet to each hill. This is easily and very nicely done by the use of a common space three feet from point to point. Dropping the seed in the depressions made by the points of the space on the ridge or bed. The seed thus dropped are covered, either with the foot or the back of the hoe pressed over them.

The subsequent work is very similar to that of all our hoed crops, as soon as the young plants are up good, say about the first of April, (planted from the 1st to the 15th March) you run through the rows once with a sweep which operation is followed with the hoes, carefully flat-weeding the young plants, replanting any missing hills and thinning out to one plant in each hill, one plant in a place is quite sufficient. All the subsequent work till you come to lay them by in July, is done by running through them with sweeps and following with hoes, weeding and cutting out any small grass or weeds that may appear. At the last working a little earth may be put on the top of the vines with the hoes but this is not essential. The vines should be raised and taken from the hill about the middle of October before frost kills the leaves. This is done very readily and many of the pea-nuts taken up with the vines, by two men with steel forks one on each side of the row—the forks are pressed into the earth just under the tops of the vines, one on each side and then depressing the handles together, the vine is lifted out of the earth, when the hand next the part of the field come over, takes hold of the vine and lays it back with the peas up, in this way the vines lie and cure, and two or three days after should be taken up and put in small casks, where they remain to become perfectly dry, ready for picking and housing. None but the perfectly matured peas should be picked from the vines, the balance left on to go into the hay loft for the milch cows. The pea-nuts left in the hill—and there will be many left, may be gathered by digging with small hoes or plowing very lightly and then with rakes, they are very readily taken from the earth.

When the peanuts are entirely dry and all the dirt and trash and faulty specimens separated from the sound ones they are thus cleansed, put up into barrels of 3½ bushels each or good strong sacks, when they are ready for market. It is very surprising that small planters, who have not the convenience of ginning their cotton at home for themselves, do not turn their attention to this crop. There is a deal of ready money in it.

A Kansas court has decided that a man and wife may go to a circus on a ticket that says 'admit one," as they are of "one flesh" and considered as a unit. If this decision is to be regarded as a precedent in such cases by our courts, our theatrical people may suffer somewhat in the future. But, we presume, the two in one, or one of two, will be restricted to a single seat, and that the wife will be required to sit in the lap of the husband.

The Cotton Exchange Merchants offers a premium of $1,000 for the best bale of cotton of the present crop grown in any county tributary to Memphis. This premium bale is to be sent to the Centennial Exhibition.

Young Leopold Lichtenberg, not yet fourteen years old, whom M. Wieniawski discovered in California, has made a grand furore in Berlin with his violin.

KEEP'S PATENT
PARTLY-MADE
DRESS SHIRTS!
ONLY ONE QUALITY,
THE VERY BEST.
ALL SIZES,
ELEGANT STYLES.
GUARANTEE PERFECT FIT.
Single Shirt ..... $1.30. | Six Shirts ... $7.80.
Boys' size, Six for $6.00.
THIS SHIRT can be finished by any one competent to sew a straight seam, as it is only necessary to put in the sleeves and sew up the side seams. I sell a complete ready-made Shirt, of best quality, for TWO DOLLARS. Call and examine these Shirts, at
No. 99 Commerce Street (Up Stairs.)
B. N. WILKINSON,
oct9-tf2w Sole Agent.

CLOTHING! CLOTHING!
IMMENSE STOCK
LATEST STYLES!! FINEST QUALITY!!
LOWEST PRICES!!
J. T. McDONALD & CO.,
WHOLESALE AND RETAIL
CLOTHIERS!
AND DEALERS IN
FURNISHING GOODS,
Have received their
Fall and Winter Stock
—OF—
Men's and Boys' Clothing
—AND—
FURNISHING GOODS
—OF THE—
LATEST STYLES!
MOST ELEGANT PATTERNS!
SUPERIOR QUALITY!
HANDSOMEST NOVELTIES!
Ever Brought to this Market.
Additions will be constantly made of all the NOVELTIES and STYLES as soon as they appear in New York.
Dealing in nothing but MEN AND BOYS, WEAR, and carrying by far the
Largest Stock
To be found in the market, we are confident of the ability to UNDERSELL ALL OTHERS.
ALL GOODS WARRANTED
as represented, and will be sold at ONE PRICE, and no DEVIATION.
J. T. McDONALD & CO.,
"The Clothiers,"
NO. 15 MARKET STREET, MONTGOMERY,
dtf ALABAMA.

THE GREAT
English Remedy.
The Cordial Balm of Syricum and Tonic Pills.
Nervous Debility,
However obscure the causes may be which contribute to render nervous debility a disease so prevalent, affecting, as it does, nearly one-half of our adult population, it is a melancholy fact, that day by day, and year by year, we witness a most frightful increase of nervous affections from the slightest neuralgia to the more grave and extreme forms of
NERVOUS PROSTRATION.
It is of the highest importance, then, that individuals should be able to judge for themselves by their own feelings, if and to what extent they are attacked by this insidious enemy to health, comfort and even life itself, if left to run its course unchecked, by the early and prompt application of curative remedies.
NEWBURG, Nov. 6, 1874.
DR. LOTHROP: Will you have the goodness to send me a further supply of the Balm of Syricum and Tonic Pills, as I am nearly out? I have now been taking it about five months, and have every reason to be satisfied with its effects. You know that I commenced taking it with a good deal of doubt about it doing me any good, as I had so long been accustomed to the use of opium, I thought that nothing short of the drug itself could ever satisfy me; or, rather, I had come to the conclusion that I must continue the opium, and my only hope was that your medicine would furnish merely an antidote to its injurious effects. I never for a moment dreamed that the Cordial Balm was going to cure me of the desire for opium. But I believe it will. I have no especial desire for it now. When I left it off and began to take the Syricum I felt much worse for a week or so, but the medicine seemed to stay me up, and after a few days the longing for opium began to grow less and less. Sometimes I felt a sort of delirious weakness and a desire to again realize what I used to call the glorious visions of dreamland—but I could always find help and strength to overcome the temptation by taking a single dose of the Cordial Balm.
Gratefully yours, N. GREGORY.
WHOLESALE AGENTS.
John F. Henry & Co., New York City.
Weeks & Potter, Boston, Mas
G. L. Chadin & Co., Providen R. I.
Sisson & Butler, Hartford, C
Talcott Bros., Hartford, Ct.
Van Schaack, Stephenson & C Chicago, Ill.
If your Druggists keep it ask them and they will get it upon from any of the above wholesale drug
DR. G. EDGAR LOTHROP, Proprietor, may be confidentially consulted by mail or otherwise, free of charge, at his office, No. 145 Court street, Boston, Mass. 7-24dly

OLD PAPERS! OLD PAPERS
OLD PAPERS.
OLD PAPERS.
OLD PAPERS.

Official Railroad Time Table.

Giving arrival and departure of all trains of Montgomery, as carefully and corrected expressly for the Alabama State JOURNAL, by Messrs. GRIGGS & BENSON, General Ticket Agents. Also, at their Exchange Hotel, where any information, corrections or distances

Tickets sold to all points North, South, East and West.

Baggage Omnibus or Baggage Wagon left at their Exchange Hotel will receive prompt attention.

SOUTH AND NORTH ALA. RAILROAD.

GOING NORTH.

Leaves Montgomery	7:50 a m
" Calera	11:00 a m
" Birmingham	12:35 p m
Decatur, via N & D R R	4:30 p m
Nashville, via L & N	10:30 p m
Leaves Louisville, via L & N R R	7:00 a m
Accommodation to Birmingham.	
Leaves Montgomery	4:00 p m
" Calera	10:00 p m
Arrive at Birmingham	1:40 a m

GOING SOUTH.

Leaves Louisville, via L & N R R	8:50 a m
" Nashville, via N & D R R	5:35 p m
" Decatur	11:30 p m
" Birmingham	2:45 a m
" Calera	9:05 a m
Arrive at Montgomery	7:35 a m
Accommodation from Birmingham.	
Leaves Birmingham	5:40 p m
" Calera	10:40 p m
Arrive at Montgomery	4:30 a m

ROBERT MEEK, Supt.
E. P. ATMORE, Gen. Pass. and Ticket Agt.

WESTERN RAILROAD OF ALABAMA

GOING EAST AND NORTH.

Leaves Montgomery	7:45 a m
" Opelika	10:32 a m
Arrive at Columbus	12:02 p m
" Macon	7:00 p m
" Savannah	3:15 a m
" West Point	11:45 a m
" Atlanta, via A & W P R R	4:00 p m
Selma and West Point Accommodation.*	
Leaves Selma	8:45 a m
" Montgomery	12:48 p m
Arrive Montgomery	2:18 p m
" Opelika	7:38 p m
" West Point	8:40 p m

COMING FROM EAST AND NORTH.

Leaves Atlanta	10:00 p m
" West Point	2:40 a m
" Savannah	8:45 a m
" Macon	7:15 p m
" Columbus	1:35 a m
" Opelika	3:57 a m
Arrive at Montgomery	7:14 a m
Selma and Selma Accommodation.*	
Leaves West Point	8:00 a m.
" Opelika	9:58 a m
Arrive at Montgomery	2:10 p m
Leaves Montgomery	2:10 p m
Arrive at Selma	6:50 a m

GOING WEST.

Leaves Montgomery	8:20 a m
Arrive at Selma	10:55 p m

COMING EAST.

Leaves Selma	4:00 a m
Arrive at Montgomery	6:45 a m

E. P. ALEXANDER, Gen'l Manager.
D. HUBBARD, Jr., Gen. Ticket Agent.
Trains not run on Sundays.

MONTGOMERY & EUFAULA R. R.

Summer Schedule.

GOING EAST.

Leaves Montgomery	3:45 p. m.
" at Union Springs	7:13 p. m.
Arrive at Eufaula	10:56 p. m.
Leaves Eufaula	7:00 a m
" at Union Springs	10:30 a m
Arrive at Montgomery	1:55 p m

Connects closely at Union Springs with trains, and at Montgomery with all roads for points north, south, east and west.

PASSENGER ACCOMMODATION.

Leaves Montgomery, Tuesday, July 20, 1875, at 6 a. m.,

WESTWARD.

Distance.	STATIONS.	Time of Arrival.	Time of Departure.
		a.m.	p.m.
	Montgomery	6:00	4:00
6:40	Fort Deposit	6:40	4:32
6:07	Batesville	7:04	5:00
7:34	Spring Hill	5:25	5:26
7:56	Midway	5:58	6:03
8:26	McNorth Road	6:19	6:20
9:00	Union Springs	7:00	

Eufaula accommodation makes close connection with Mobile and Girard train for Troy,

B. DUNHAM Sup't.
WELLS, Gen. Ticket Agent.

MOBILE & MONTGOMERY RAILROAD

GOING SOUTH.

Leaves Montgomery	7:35 a m
Arrive at Mobile	4:35 p m
" New Orleans, N O & M A	11:30 p m

COMING NORTH.

Leaves New Orleans, N O & M R R	4:40 p m
" Mobile	5:05 p m
Arrive at Montgomery	7:45 a m

C. JORDAN, Superintendent.
NASON, Gen. Pass. and Ftt. Agent.

MOBILE AND GIRARD RAILROAD.

Leaves Columbus	2:00 p m
Arrive at Union Springs	8:05 p m
" Troy	11:00 p m

RETURNING.

Leaves Troy	2:00 a m
" Union Springs	4:15 a m
Arrive at Columbus	10:20 a m

W. L. CLARK, Supt.

ALABAMA CENTRAL RAILROAD.

GOING WEST.

Leaves Selma	2:50 p m
Arrive at Meridian	11:24 p m

COMING EAST.

Leaves Meridian	1:00 a
Arrive at Selma	8:00 a m

JOHN M. BRIDGES, Supt.

MOBILE AND DALTON RAILROAD

GOING EAST.

Leaves Selma	7:55 a m
" Calera	11:00 a m
" Talladega	11:05 a m
Arrive at Atlanta	8:00 p m

GOING WEST.

Leaves Dalton	6.00 p m
" Calera	3:00 a m
" Talladega	6:30 a m
Arrive at Selma	9:20 a m

M. STANTON, Gen. Supt.
SMOOT, Gen. Ticket Agent.

ALABAMA AND CHATTANOOGA R. R

COMING SOUTH.

Leaves Chattanooga	10:00 p m
Arrive at Dalton	9:17 a m
Leaves Dalton	2:02 p m
Arrive at Meridian	11:00 p m

GOING NORTH.

Leaves Meridian	9:00 a m
" Selma	6:30 p m
Arrive at Birmingham	11:00 p m
" Chattanooga	10:00 a m

C. H. STANTON, Supt,

MOBILE AND OHIO RAILROAD.

GOING NORTH.

Leaves Mobile	10:00 p m
" Evergreen	4:15 a m
" Montgomery	1:45 p m
" Meridian, Miss.	5:20 p m
" Corinth, Miss.	9:15 p m

GOING SOUTH.

Leaves Corinth, Miss.	5:15 a m
" Meridian	9:40 a m
" Montgomery	1:50 p m
" Evergreen	12:00 a m
Arrive at Mobile	7:15 a m

T. J. RIVES, Chief Eng. & Gen. Supt.
FRED L. GEE, Ftt. & Pass. Agent.

NASHVILLE AND MEMPHIS R. R.*

Leaves Nashville	6:15 a m
" Columbia	10:00 a m
" Decatur	2:30 p m
Arrive at Memphis	6:05 p m

E. P. ALEXANDER, President.
*Sundays.

ALABAMA AND CINCINNATI RAILROAD

TO TAKE EFFECT FRIDAY OCTOBER FIRST.

PASSENGER TRAIN, GOING SOUTH.

Leaves Cincinnati	7:30 a m
" Louisville	7:45 a m
" Nashville	8:00 a m
" Decatur	9:15 a m
" Huntsville	9:15 a m
Arrive at Stevenson	9:30 p m

GOING NORTH.

Leaves Stevenson	5:30 a m
" Huntsville	3:45 a m
" Decatur	3:45 a m
" Nashville	5:15 a m
" Louisville	5:30 p m
Arrive at Cincinnati	5:45 a m

FREIGHT TRAIN GOING NORTH.

Leaves Decatur	10:40 a m
Arrive at Nashville	11:00 a m

GOING SOUTH.

Leaves Nashville	2:45 p m
Arrive at Decatur	3:00 p m

OPELIKA, Ala., Sept. 22, 187.
R. H. KELLY Supt.

$50,000 IN PRIZES

GRAND PRIZE $100,000.

Prizes amounting to $1,000,000!

- - - - - - - -	June 30, 1875
- - - - - - - -	Sept. 30, 1875
- - - - - - - -	Dec. 31, 1875

$20; HALVES $10; QUARTERS $5

Sole in full and no postponement o

Tickets and Circulars,
MURRAY, MILLER & CO.,
Box 2446 St. Louis, Mo.

IN AUTUMN.

BY JOHN G. WHITTIER.

The year grows pallid on the mountain steep
Now lingers he o'er the warm and gorgeous light,
Dying by slow degrees into the deep
Delicious night.

The fatal triumph of the perfect year,
Does the woods' magnificent array:
Beyond the purple mountain heights appear,
And slope away.

The elm, with musical slow motion, laves
His long, lithe branches on the tender air,
While from his top of gray, Sordello waves
His scarlet hair.

When Spring first hid her violets 'neath the fern,
Where Summer's fingers opened fold on fold
The odorous, wild red rose, now burn
The leaves of gold.

The loftiest hill—lowliest flowering herb—
The fairest fruit of season and of clime—
All wear alike the mood of the superb
Autumnal time.

But where the painted leaves are falling fast,
Among the vales beyond the farthest hill
There sets a shadow—dim, and sad, and vast,
And lingers still.

And still we hear a voice among the hills,
A voice that moans among the haunted woods,
And with the mystery of sorrow fills
The solitudes.

For while gay autumn gilds the fruit and leaf,
And doth her fairest festal garments wear,
Lo! Time, all noiseless, in his mighty sheaf
Binds up the year.

The mighty sheaf which never is unbound—
The reaper whom your sobs beseech in vain—
The loved, lost year, which never may be found
Or loved again.

For Rent.

FOR RENT—Two Large Store Rooms on Perry st. Apply to JOURNAL OFFICE.

Wanted.

WANTED—10 Tons Good Lump Coal. Apply to STATE JOURNAL OFFICE.

WANTED—Nice House located in healthy part of city. Address "S," care State Journal.

WANTED—A Furnished House, well located, with good water, yard and well shaded. Address "S. B." care State Journal.

WANTED—Five Cords of Good Wood, address "B" care State Journal.

WANTED—Ten Tons of Good Lump Coal. Apply to STATE JOURNAL OFFICE.

WANTED—To Rent a small Stocked Farm within 2 or 2 1/2 miles from Montgomery Address "N. D." P. O. Box C.

PRESCRIPTION FREE.

For the speedy cure of Nervous Debility Weakness, Opium Eating, Drunkenness, Catarrh, Asthma and Consumption. Any Druggist can get it up. Address

PROF. WIGGIN, Charlestown, Mass

Sold by

NOTICE.

All persons wishing to have their Chromos CLEANED and REPAIRED in the best manner, can do so by leaving them at H. C. Davidson's clothing House, No. 17 Market street, and they will receive prompt attention.

GEO. R DORON.

sep9

A Gem worth Reading! —A Diamond worth Seeing!

SAVE YOUR EYES!
Restore your Sight!
HOW AWAY your SPECTACLES.

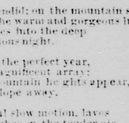

By reading our Illustrated PHYSIOLOGY AND ANATOMY of the EYE SIGHT. Tells how to Restore or Impair Vision and Overworked Eyes; how to cure Weak, Watery, Inflamed, and Near-Sighted Eyes, and all other Diseases of the Eyes.

WASTE NO MORE MONEY BY ADJUSTING HUGE GLASSES ON YOUR NOSE AND UGLINESS TO YOUR FACE. Pamphlet of 100 pages Mailed Free. Send your address to us also

Agents Wanted,

Gents or Ladies. $5 to $10 a day guaranteed. Full particulars sent free. Write immediately to

DR. J. BALL & CO., (P. O. Box 957.)
No. 91 Liberty St., New York City, N. Y.

$20 Daily to Agents. $5 new articles and one of the best Family Paper in America, with 1876 $4.00 Chromos, free. AM. M'F'G CO., 300 Broadway, N. Y. 4w

BOOK AGENTS wanted to sell "The People's Common Sense Medical Adviser" by R. V. Pierce, M. D. The most ready selling book out. Exclusive territory and liberal terms. Address the Author at Buffalo, N. Y. 4w

ALBERMARLE FEMALE INSTITUTE, CHARLOTTESVILLE, VA. 19th Annual Session opens 1st of September, with a full Faculty and elegant new equipments. Health, accessibility, good fare and thorough instruction at this College. For det ls, address R. H. RAWLINGS, M. A., Principal. 4w

"PSYCHOMANCY, or SOUL CHARMING. How either sex may fascinate and gain the love and affections of any person they choose instantly. This simple mental acquirement all can possess, free, by mail, for 25 cents; together with a Marriage Guide, Egyptian Oracle, Dreams, Hints to Ladies, A queer book. 100,000 sold. Address T. WILLIAM & CO. Publishers, Phila. 4w

Agents Wanted. The **CENTENNIAL GAZETTEER** of the **UNITED STATES.** Shows the grand results of **100 years** of Freedom and Progress. New and Complete. Over 1000 pages. Illustrated. Everybody buys it and agents make from $100 to $200 a month. Address J. C. McCURDY & CO., Pubs., Cincinnati, Ohio. 4w

BLOUNT SPRINGS

Great Southern Summer Resort.

The JACKSON HOUSE, at Blount Springs, Ala., will be open for the reception of guests on the 20th of May, and then remains open for the balance of the year.

The water from these springs are highly recommended by eminent physicians and chemists to those suffering from blood, bowel and liver affections. It purifies the blood, and invigorates the feeble and debilitated. For rheumatism, nervous diseases, dyspepsia, scrofula, and urine affections of female, etc., it is unsurpassed.

Good hunting and fishing grounds convenient. Dogs and guns kept for use of guests free of charge. Good livery turnouts for riding can be had at moderate rates.

Special attention given to the comfort of invalids.

These Springs are on the South and North Alabama Railroad, 2 miles south of Decatur, and 32 miles north of Birmingham, Ala., in a high and romantic part of the State. The mountain scenery is beautiful and location healthy.

Visitors step from the cars to the platform of the hotel. No staging or tedious riding by private conveyance to get to the Springs.

If you wish to restore health, have a good time, or a quiet retreat, come and spend the summer at Blount Springs.

Ample and comfortable rooms furnished in cottages or hotel, by

J. D. TOWNER,
Proprietor.

ARTIFICIAL LIMBS of the best patents, at cheapest prices. Each leg may be fully tested before payment is required. Special inducements to both Northern and soldiers in the South. For terms, etc., address

CHAS. M. EVANS, Manufacturer,
152 W. 4th st., Cincinnati, O.,
or S. W. cor. Market and 4th, Louisville, Ky.

First premium wherever exhibited. 9-1dtfwly

IF YOU WANT.

If you want Bill Heads,
If you want Envelopes,
If you want Box-Labels,
If you want Statements,
If you want Show Cards,
If you want Note Heads,
If you want Ball Tickets,
If you want Large Posters,
If you want Small Posters,
If you want Blank Drafts,
If you want Blank Deeds,
If you want Bottle Labels,
If you want Blank Orders,
If you want Calling Cards,
If you want Blank Checks,
If you want Shipping Tags,
If you want Auction Bills,
If you want Business Cards,

It you want Job Printing of any Description, in a manner equal to any other printing establishment in the South, come or send to our Job Printing House, 92 and 94 Perry street.

T. C. BINGHAM & Co.

ADMINISTRATOR'S NOTICE.

Notice is hereby given that on the 29th day of July, 1875, letters of administration with the will annexed, on the estate of Hugh Wilson, dec'd, were issued to me, the undersigned, in my capacity as General Administrator for Montgomery county, Alabama, by Hon. Charles W. Buckley, Judge of the Probate Court of said county.

All persons having claims against said estate are required to present the same within the time prescribed by law, or they will be barred.

Persons indebted to said estate will make payment to me. WILLIAM T. HATCHETT,
7-29 4w General Administrator.

THE WORLD RENOWNED **WILSON** RECEIVED THE GRAND PRIZE MEDAL. VIENNA, 1873.

WARRANTED FIVE YEARS!

It requires no Instructions to run it. It can not get out of order.
It will do every class and kind of work.
It will sew from Tissue Paper to Harness Leather.
It is as far in advance of other Sewing Machines in the magnitude of its superior improvements, as a Steam Car excells in achievements the old fashioned Stage Coach.

Prices made to suit the Times,
Either for Cash or Credit.

Send for illustrated Catalogue of STYLES and PRICES. } AGENTS WANTED.

Address: WILSON SEWING MACHINE CO.

CLEVELAND, OHIO, CHICAGO, ILL., NEW YORK, N. Y., NEW ORLEANS, LA., ST. LOUIS, MO.

PETER'S

NEW MUSIC

Beautiful Waves of the Sea—Song and Chorus Stewart	30
Darling, Rest your hand in Mine—Song and chorus. Leoni	30
Don't Forget me, Mary—Song and cho. Percy	30
Go, False One!—Ballad. Percy	30
How are all at Home?—Song and cho. Percy	30
Jimmie Brown, the Paper Boy—Song and chorus. Hays	30
Jennie, the Flower of the Dell—Song and chorus. Hays	30
Jolliest Girl in Town—Song and cho. Stewart	30
O Death, where is thy Sting?—Alice Cary's Dying Hymn—Solo or Tenor 35c., Alto or Bass 35c. Gianetti	35
My dear Susette—Quarreling Duet. Glover	30
The Maiden's Mistake—Aretta. Glover	30
My Little Pearl—Song and Chorus. Percy	30
Put the Right Man at the Wheel. Song and chorus. Hays	35
Sleep, then, sweet One—Serenade. Clover	30
Sweet and Low—Lullaby. Glover	30
Sing me to Sleep, Mother—S. & Cho. Stewart	30
The Waiting Heart—Concert song. Torry	30
Thinking of Thee—Ballad. Glover	30
Waiting Love, for Thee—Song & cho. Christie	30
When I the Mantle died—Song and cho. Hay	30

INSTRUMENTAL.

Waltz from Madame Angot's Daughter. Dressler	50
Galop from Madame Angot's Daughter. Dressler	30
Lancers, from Madame Angot's Daughter. Dressler	50
Lily of the Valley—Nocturne. Maylath	30
Alice—Polka. Wiegand	30
Fairy Festival—Morceau de Salon. Wilson	75
Waltz from Giroflé-Girofla. Wagner	35
March " " Wagner	35
Galop " " Wagner	35
Pot-pourri " " Wagner	60
Fusilleer's March. Wiegand	30
Close the Shutters, Willie's Dead—Transcribed. Paulmier	35
Rose Bower Redowa. Kinkel	30
Florence Waltz. Norvel	40

NOW READY.

Nos. 1, 2, 3, 4 and 5 Peters' Housenold Melodies. Price 50 cents each. Every number contains from 6 to 8 New Songs, Choruses, etc., by the best writers.

Nos. 1, 2, 3, 4 and 5 Peters' Parlor Music. Price 50 cents each. Every number contains several select pieces by Kinkel, Pacher, Becht, etc.

Nos. 1 to 17 La Creme de la Creme. Price 50 cts each. Every number contains at least $2 worth of classic and select Piano Music.

Any of the above mailed, post-paid, on receipt of the marked price.

Address

J. L. PETERS, 843 Broadway, N. Y
P. O. Box 5429.

$50 TO $10,000

Has been invested in Stock Privileges and paid **900 PER CENT PROFIT.** "How to Do It," a book on Wall St., sent free. TUMBRIDGE & CO., Bankers and Brokers, 2 Wall St., New York. 4w

FOR
Coughs, Colds, Hoarseness,
AND ALL THROAT DISEASES,
Use
WELLS' CARBOLIC TABLETS,

PUT UP ONLY IN BLUE BOXES.
A TRIED AND SURE REMEDY.
For sale by Druggists generally, and JOHNSTON HOLLOWAY & CO., Phila., Pa. 4w

$10 to $500 invested in Wall St. often leads to fortune. A 72 page book explaining everything, and copy of the Wall Street Review, **SENT FREE.** JOHN BUCKLIN & Co., Bankers and Brokers, 72 Broadway, New York.

WHEREVER IT HAS BEEN TRIED

JURUBEBA

has established itself as a perfect regulator and sure remedy for disorders of the system arising from improper action of the Liver and Bowels,

IT IS NOT A PHYSIC, but by stimulating the secretive organs, gently and gradually removes all impurities, and regulates the entire system.

IT IS NOT A DOCTORED BITTERS, but is a

VEGETABLE TONIC

which assists digestion, and thus stimulates the appetite for food necessary to invigorate the weakened or inactive organs, and gives strength to all the vital forces.

IT CARRIES ITS OWN RECOMMENDATION, as the large and rapidly increasing sales testify. Price One Dollar a bottle. Ask your druggist for it. JOHNSTON HOLLOWAY & Co., Philadelphia, Pa., Wholesale Agents. 4w

AGENTS WANTED.

Men or women, $44 a week. Proof furnished. Business pleasant and honorable with no risks. A 16 page circular and Valuable Samples free. Do not delay, but write at once on postal card to F. M. REED, 8th St., New York.

$10 to $500. in Wall Street often leads to fortune. A 72 page book entitled: "Men and Idioms of Wall Street," explaining everything **SENT FREE.** JOHN BUCKLIN & Co., Bankers and Brokers, 72 Broadway, New York.

CAUTION—NOTICE—The Genuine Edition. LIFE and LABORS of **LIVINGSTONE,** (including the "LAST JOURNALS,") unfolds vividly his 30 years strange adventures, also the curiosities, wonders and wealth of that marvelous country, and is absolutely the only new, complete work. Hence, IT SELLS; just think, 12,000 firs. 7 weeks. Agents' success would astonish you, more wanted. Send for Terms and positive proof of genuineness. HUBBARD BROS., Pub's., 723 Sansom St., Philadelphia, Pa. 4w

WHEREVER IT HAS BEEN TRIED

JURUBEBA

has established itself as a perfect regulator and sure remedy for disorders of the system arising from improper action of the Liver and Bowels,

IT IS NOT A PHYSIC, but by stimulating the secretive organs, gently and gradually removes all impurities, and regulates the entire system.

IT IS NOT A DOCTORED BITTERS, but is a

VEGETABLE TONIC

which assists digestion, and thus stimulates the appetite for food necessary to invigorate the weakened or inactive organs, and gives strength to all the vital forces.

IT CARRIES ITS OWN RECOMMENDATION, as the large and rapidly increasing sales testify. Price One Dollar a bottle. Ask your druggist for it. JOHNSTON HOLLOWAY & Co., Philadelphia, Pa., Wholesale Agents. 4w

New Advertisements.

Send Postal Card for Specimen Copy of

THE WASHINGTON WEEKLY STAR.

Established 1852.—8 pages.—56 columns.

Address The Evening Star Newspaper Company, Washington, D. C.

SHUN DRUG POISONS.

MEDICINE RENDERED USELESS!

Volta's Electro Belts and Bands are indorsed by the most eminent physicians in the world for the cure of rheumatism, neuralgia, liver complaint, dyspepsia, kidney diseases, sciatica, nervous disorders, fits, female complaints, nervous and general debility, and other chronic diseases of the chest, head, liver, stomach, kidneys and blood. Book with full particulars free by Volta Belt Co., Cincinnati, O.

$3 SAMPLE FREE and big pay to male and female everywhere. Address THE UNION PUB. CO., Newark, N. J.

$12 a day at home. Agents wanted. Outfit and terms free. TRUE & CO., Augusta, Maine.

FIRST GRAND EXPOSITION of the TRADESMEN'S INDUSTRIAL INSTITUTE, Pittsburg, Penn., opens Oct. 7, closes Nov. 6. Address A. J. NELLIS, Pres. T. I. I.

$25 a day guaranteed using our **Well Auger and Drills.** $100 a month paid to good agents. Augur book free. Jilz Auger Co., St. Louis, Mo.

$510,000. ROYAL HAVANA LOTTERY. Distributed every fifteen days.

1 prize...$100,000 | 1 prize...$50,000
2 prizes, $25,000 each.....50,000
854 prizes, amounting to.....310,000

Whole tickets $20; quarters $5; twenties $1. Circulars of information free. Prizes cashed.

A. DONAU & CO., Bankers,
Post-office Box 2069. 21 Park Row, N. Y.
Royal Saxon and Brunswick Government Lotteries constantly on hand.

THE BEST FAMILY MEDICINES,
Tested by popular use for over
A QUARTER OF A CENTURY!
DR. STRONG'S COMPOUND SANATIVE PILLS

cure Consumption, Biliousness, Bowel Complaint, Malarial Fevers, Rheumatism, Erysipelas, and all diseases of Liver, Stomach and Bowels.

Dr. Strong's Pectoral Stomach Pills cure Coughs, Colds, Cramp, Dyspepsia, Sick Headache, Female Complaints, Heart Disease, and all disorders of Chest and Stomach.

$77 A WEEK guaranteed to Male and Female Agents, in their locality. Terms and Outfit FREE. Address P. O. VICKERY & CO., Augusta, Me.

$5 to $20 per day at home. Samples worth $5 free. STINSON & CO., Portland, Maine.

"PSYCHOMANCY, OR SOUL CHARMING." How either sex may fascinate and gain the love and affections of any person they choose, instantly. This art all can possess, free, by mail, for 25 cents, together with a Marriage Guide, Egyptian Oracle, Dreams, Hints to Ladies, etc. 1,000,000 sold. A queer book. Address T. WILLIAM & CO., Pub's, Philadelphia.

GIVEN AWAY To agents and others, male and female, a $50 secret, and beautifully illustrated 100-page Novelty Catalogue. R. F. Young & Co., 29 Broadway, New York. 8-20w12m

STATE MONEY WANTED.

BOUGHT AND SOLD,
—AT—
WOLFFE, HERTZ & Co.,
9-3d1w Cor. Court St. & Court Sq'r.

LOUIS TRIPP'S
Great Central Music House

No. 172 Fourth Street,

LOUISVILLE, KY.

WEBER'S NE PLUS ULTRA

PIANOS,

MANNING'S
Piano Organs.

Everything in the music line from

A GRAND PIANO

—TO A—

Jew's Harp.

New Music

Received daily, at 5 from 2 to 50 copies of every piece published since 1813, now in stock.

ORDERS promptly filled no matter how small the amount.

Catalogues furnished free.

Address LOUIS TRIPP,
8-31d&w12m Louisville, Ky.

CECILIAN COLLEGE,
(MALE)
HARDIN COUNTY, KY.

Board, etc., for twenty weeks only $100.
aug8d1m

FOR RENT—Two Large Store Rooms on Perry street, in State Journal building. Location in business part of city, opposite Theatre, and near Postoffice and City Buildings. Possession Oct. 1 1876. Apply to OFFICE STATE JOURNAL.

ALABAMA STATE JOURNAL

BOOK AND JOB

Printing Establishment,

No. 92 and 94 Perry Street.

THIS ESTABLISHMENT BEING FULLY STOCKED WITH

Gordon and Liberty Presses, and Campbell's Celebrated Book & Railroad Press

Also, with all the Latest Styles and Designs of

TYPE, BORDER, ORNAMENTS, ETC.

From the well known Foundries of Philadelphia, Cincinnati and St. Louis, I am prepared to execute every description of

BOOK AND JOB PRINTING,

IN A MANNER THAT CANNOT BE

Surpassed in the South,

Bills of Fare,	Ball Tickets,	Programmes,
Auction Bills,	Hand Bills,	Circulars,
Deeds,	Headings,	Invoices,
Patent Tags,	Cards,	Bills Lading,
Catalogues,	Envelopes,	Bill Heads.
Druggist's Labels,	Mortagages,	Promissory Notes
Contracts,	Drug Tickets,	Bank Checks.

Every Variety of Blanks

PLAIN AND FANCY COLORED PRINTING,

WEDDING AND VISITING CARDS

In the Newest and Neatest Styles of the Art;

ESPECIAL ATTENTION GIVEN TO ALL KINDS OF

STUB-BOOKS, BLANKS, PAMPHLETS, ETC.,

USED BY COUNTY OFFICIALS.

BILLS OF FARE, MANIFESTS, POSTERS, STREET BILLS, PROGRAMMES

AND DODGERS, FOR THEATRES, CIRCUSES, ETC.,

Done in Superior Style.

AT THE LOWEST RATES.

Orders by mail promptly attended to, and estimates forwarded on application.

ADDRESS

T. C. BINGHAM & & CO.,
LOCK BOX C,
MONTGOMERY, ALABAMA

ALABAMA AND CHATTANOOGA RAILROAD.

Freight shipped over this Popular Line from Baltimore, Richmond and Lynchburg to Montgomery, Mobile, and all points Southwest, via Norfolk, Virginia and Tennessee Air Line, Tennessee and Virginia and Alabama and Chattanooga Railroads will be delivered at as low rates and as quick time as by any other route. All trains on the Alabama and Chattanooga Railroad make close daily connections.

To insure dispatch and safety, the ALABAMA AND CHATTANOOGA RAILROAD keeps an open Insurance policy of $20,000 on all Freight entrusted to its care by this line.

M. GRANT, General Freight and Passenger Agent A. & C. R. R., Chattanooga, Tennessee, OR TO

W. H. HUNTER, Freight Agent,
Dexter House, Montgomery, Ala.

J. C. STANTON, Managing Trustee. C. H. STANTON, Superintendent.

NEOPHOGEN
MALE AND FEMALE COLLEGE.

Gallatin, Tennessee.

On the Louisville and Nashville Railroad, and at the Junction of the Cumberland and Ohio R. R.

TWENTY SIX MILES FROM NASHVILLE.

TENTH ACADEMIC YEAR

The school is in one of the richest and most charming agricultural countries in America, in the heart of the famous blue grass country of Sumner county, Tenn., a lovely valley lying between a range of the Cumberland mountains and the Cumberland river, in a beautiful little city of vines and flowers, containing 3,500 inhabitants, distinguished for intelligence and refinement, hospitality and generosity. This place was selected after canvassing the advantages and inducements offered at all the most noted points in the country.

Sixteen members of the faculty, a number of whom have the highest national reputation, both as teachers and authors, and will be increased to twenty-five the next academic year.

THE FIVE SCHOOLS OF THE COLLEGE COURSE.

1. School of Humanities,
2. School of Ancient Language,
3. School of Mathematics,
4. School of Philosophy,
5. School of History and Moral Science.

DEPARTMENTS.

1. Preparatory School.
2. Normal School.
3. Music School.
4. Art School.
5. School of Modern Languages.
6. Agricultural School.
7. Commercial School.
8. Law school.

The per sent term began February 15, 1875. Fall term will begin first Monday in September. Board, tuition, fuel, washing, etc., $80. 20,000 catalogues for gratuitous distribution.

Students can attend Baptist, Methodist, Christian, Presbyterian or Catholic churches.

Students received at any degree of advancement at any time.

SEVEN STERN FACTS.

1. It is the cheapest college of like grade in the world.
2. In four specialties it challenges competition.
3. No unsatisfactory graduate is ever graduated.
4. It is conservative and yet eminently progressive.
5. It exemplifies that an institution may be very good and very cheap, though contrary to the dogma of some.
6. It educates males and females, which is natural and right—now so decided by experts, but long ago by common sense.
7. It is truly a national institute, and the youths of all sections are solicited to come and form friendships that will so greatly tend to make us in truth a united people, and perpetuate our liberties

The Home College—the North and South. Sectional prejudices must be destroyed, or true national patriotism will cease to exist. There is no way so effective as the bringing together the noble youths from all sections, and having at heart the making them devoted friends in college days.

Patriots and philanthropists everywhere are requested to consider and encourage enterprise.

Twenty $1,000 scholarships and one thousand $100 scholarships to be disposed of.

100,000 copies of the next Illustrated Annual Catalogue, containing ninety-six pages each, will be issued, thirty-six pages of which are offered to the public as an advertising medium.

For Catalogue address John M. Walton, A. M., LL. D. President.

NO. 1—SCHOLARSHIPS, MALE AND FEMALE.

Wishing to extend to a great number of students the privilege of attending Neophogen College and enable those in limited circumstances to acquire an education, the managers of Neophogen College have determined to sell one thousand scholarships in this college at the sum of $100 each, and that when one thousand are sold the subscription books shall forever hereafter leave the right to send a student to this college free of all tuition fees. All who wish to avail themselves of this arrangement or aid in the cause are requested to transmit to J. M. Walton, Gallatin, Tenn., a bond for scholarships as follows:

For and in consideration of one Scholarship at Neophogen College, which guarantees to the purchaser forever the reader the right to send no one student to Neophogen College free of all tuition fees, the undersigned promises and binds himself, his heirs, his executors and administrators, to pay to the Treasurer of said College one hundred dollars, to be paid so soon as one thousand Scholarships have been sold, and the undersigned has been notified of same, and the same to bear interest from time notice being given until paid, at six per cent. The right of said Scholarship vests when the one hundred dollars are paid and lasts forever. I hereby bind myself, my heirs, etc., to fulfill this obligation.

As witness my hand and seal this ——— day of ———. [L. S.] ———

Attest: ———

Upon receiving the preceding bond, which will be deposited in one of the National Banks of Gallatin, a receipt will be returned to the purchaser. The right to the Scholarships are transferable, and any one holding the same may confer any one to college free of tuition fees. In this way a collegiate education is forever secured to the holder of the scholarship, his descendants or assigns.

NO. 2—FEMALE SCHOLARSHIPS.

$1,000—To Parents and Philanthropists: Ten female students will be received into the family of the President of Neophogen College, as trained as his children, boarded, clothed, books and stationery furnished, and graduated in a regular collegiate course, for $1,000 each, payable in advance by the first of September, 1876. They must not be under twelve years of age, and able to read and write. The chief inducement in presenting this is to give the President an opportunity to train remarkable characters to the honor of the college, and to enable him to verify his views in regarding the development of youth of medium organization, when full control is given and implicit confidence reposed.

NO. 3—MALE SCHOLARSHIPS, $1,000.

Board and tuition perpetual to one student for $1,000 payable in advance. The holder of a scholarship can introduce one student after another, from time to time, free of charge for board and tuition. There are only twenty of these scholarships for sale.

J. M. WALTON, LL.D., President, Gallatin, Tenn.

OPINIONS OF THE PRESS.

The teachers of Neophogen College have the highest national reputation both as teachers and authors. It is the cheapest college of the kind in the world, and is the best one for the males and females of the North and South. It is located in a beautiful section of the State, which was selected with great care.—Republican Banner, Nashville, Tenn.

Neophogen enjoys an enviable reputation as an institution of learning. Its faculty are amply qualified for the most liberal culture of those placed under their care.—Union and American, Nashville.

Neophogen is convenient and accessible to our section, and is one of the best literary schools of the State of Tennessee.—Osceola Times, Ark.

Your system of teaching the sexes together is right, and I trust you will meet with much success.—Dawson Journal, Georgia.

We take pleasure in heartily recommending it to all our readers, and hope they will read and reflect upon the superior inducements offered by the above institution.—Mountain Eagle, Jasper, Ala.

This is one of the very best class institutions of learning in this country.—Owensboro Monitor, Ky.

Neophogen is one of the most prosperous schools in the South.—North Ark. Times, Batesville, Ark.

Neophogen is a first class educational institution.—Sturgeon Leader, Mo.

Neophogen is the best in the State, and the Pen should be in every family.—Denton Monitor, Tex.

It presents many claims for the support of the public.—Madisonville Times, Kentucky.

Neophogen is one of the best institutions of the South.—The Advance, Winona, Miss.

The principal, Prof. Walton, stands high as a public instructor. Dyer county has had several students at Neophogen, and they speak of the institution in terms of the warmest praise.—State Gazette, Dyersburg, Tenn.

The situation of Neophogen is altogether lovely. This institution, perhaps, possesses more advantages than any other in the South.—Sulphur Springs Gazette, Texas.

We have given its catalogue a critical examination, and believe it to be one of the best schools in the country: North or South.—Columbus Dispatch, Kentucky.

No where else are so many facilities offered at such a moderate prices as at

DAILY STATE JOURNAL.

WEDNESDAY, - OCTOBER 20, 1875.

SECRET societies are on the increase.

STRIPED gloves now.

THIS is beautiful Indian summer.

WIDE breeches again.

ALL quiet and serene in police circles yesterday.

THE price of wood has certainly been considerably elevated.

OCCASIONALLY we hear a few words about the cotton factory.

HUNDREDS of country people daily throng our streets.

THE Mayor's levee was a very slim affair yesterday.

NOTHING of interest transpired in the courts yesterday. The city court is moving along steadily.

If you don't subscribe to a paper, please don't abuse the editor, and call him a fool because he doesn't write of you.

THE corn crop this fall is estimated at 1,100,000,000 bushels, and exceeds that of 1872, or any other year in the history of our country.

THE members of the Republican county committee will take notice of a call elsewhere for a meeting at the courthouse to-day.

MR. J. ADLER, of Wilcox county, formerly of N. Griel & Bro., of this city, was in town yesterday, looking in fine health and spirits.

COTTON still continues to pour in on our murchants, and the producers are anxious to buy goods. Advertising is the thing.

YESTERDAY the Commerce street merchants were unusually busy. Drays were in great demand to carry goods to the depot and from place to place.

THE pass word among the b'hoys of Montgomery now is: "She's a son of a gun on wheels," referring to the pinbacks. "Shoo-fly" has been laid in the shade.

THE finest oysters and fish on this continent are sold in Montgomery. Monroe street is the place to see fine fish—every morning. It is a treat to see the large stocks brought up from Mobile. This is the third fish and oyster market in the South.

A COUNTRY man was on the streets yesterday enquiring for a furniture house. His daughter was going to get married and he wanted to fix her up. He looked in the papers but alas! he found no furniture. We hope he succeeded, however.

THE only way to achieve success in business these times is to advertise liberally. Get up something new and attractive, and people will come and see it. Only advertise and make a demand. When this is done the purchasers will be found in plenty, and the profits will roll up handsomely.

MONTGOMERY will handle about 80,000 bales of cotton this season. Had it not been for the drought and the worms, we should have handled 100,000 bales. This is no idle boasting, but the matured opinion of some of the most experienced merchants of the city. They think that the figures named by us are reasonable and backed by solid facts.

PERSONAL.—Mr. J. E. Scott, the agent of the Treasury Department, returned from Selma yesterday morning, and will be in the city to-day.

Hon. P. G. Clarke, Postmaster at Eufaula, passed through the city yesterday en route to Huntsville on official business.

THERE are those who believe Montgomery is destined to become one the most prosperous, as well as one of the largest of inland cities. We think so, too, but then the first thing to do is to build a cotton factory to base this belief upon. Manufacturing alone makes great cities—as witness New York, Chicago, Philadelphia, Cincinnati and St. Louis. We ought to rival either of these cities.

WHO is to be city clerk is a question now agitating the minds of not a few of our young men. We have our eye on a young gentleman who would not only make a first class clerk, but add dignity to the office. We refrain from mentioning his name, because we do not care to injure his chances to succeed Capt. Billy Hughes, the present popular and efficient clerk. But we hope that our friend will succeed in being elected when the new city fathers don their robes of office

SOIREE.—Professors McDonald and Dillard will give the first soiree of the season at Estelle Hall on Friday evening. It promises to be a most pleasant event, as all of the soirees of Professor McDonald have been in the past. He has a very large school now, and assisted by Professor Dillard, will have a series of pleasant and attractive soirees during the season. All the young people will rejoice to learn this, and will be on hand in time, in force, on Friday night.

HARNESS AND SADDLES.—We call attention to the advertisement of Eugene Mahoney, No. 13 Court street, near the corner of Market. Mr. Mahoney has been engaged in the saddle and harness trade in our city for several years, and has done some of the best work we ever saw. He has a "hard row to hoe," in competing with the cheap Eastern made work which has flooded our market, but by perseverence and doing good work he has built up a fine trade. He has taken premiums at several fairs in the State, and his work is pronounced by all as being superior. We should encourage home enterprise, and instead of sending our money away give it to those mechanics who labor at home, and who spend their money at home. Mr. Mahoney has a large stock of everything in his line on hand, and warrants all his work. He is making some elegant articles for exhibition at the Grangers' State Fair, at Selma next week. We hope our people will encourage him.

CONCEALED WEAPONS. — We understand that an effort will be made by the present Grand Jury of the City Court, to put an end to the foul habit, so prominent here, of carrying concealed weapons. While the subject is before the community we desire to add an instance of the practice, which, we hope, will increase the ardor of those now seeking to throttle the habit. A few days since a well known resident of Montgomery was on his way home to dine, from his place of business, and being a little ahead of time was walking leisurely along Church street, reading a morning paper. Some distance ahead of him were three or four small school boys—not exceeding ten years of age, according to appearances. This gentleman discovered, upon getting nearer the boys, that they were quarreling. One of the boys called the other a liar, whereupon the second boy drew a costly five shooter from his pants pocket, and replied that if the first boy didn't retract, at once, the offensive remark he had made, he would "put a bullet" in him "in two minutes." By this time the gentleman had come in front of the boys, and they, seeing him, desisted for the moment in their quarrel, the boy put up his pistol, and all was quiet. As soon, however, as the gentleman had passed on, these boys renewed their quarrel, and the last he saw of them, there were two pistols flashing in the sun, and one of the boys was running away with all his might.

Thus we see to what this evil practice of carrying concealed weapons leads. Even the little school boys upon our streets are already imitating those older persons who imagine that they have reached the highest plane of glory when they have a couple of derringers or six-shooters in their pockets. Such a practice can only lead to a total disregard of life and law. Men who go armed, do so because they expect to engage in difficulties. They do not carry weapons simply to look at them. There is a purpose, certainly, with every one who carries deadly weapons about him. Defiance of law is the result of this dangerous habit, and if public opinion will not frown it down, then let the strong arm of the law be invoked to do so. Let the grand juries indict every one guilty of this practice; and then if the judges and petit juries do their duty, we will soon hear no more of men carrying concealed weapons.

THE STATE FAIR.—It is usual when State Fairs are given for the railroads leading to such points as the fairs are held, to reduce the price of tickets for the occasion. In a few days the State Grange is to have a State Fair at Selma, and we have heard several of our citizens express a wish to attend the fair—provided they can do so at a small expense. The Western railroad is the only line, over which we can reach Selma, unless one of the steamboats could be induced to make daily trips there and back. Will the Western railroad authorities see that it is to their interest to issue "fair tickets," so that our citizens can attend the exhibition at one price? We hope they will have reduced rates for that occasion, and thereby give all an opportunity to witness the proceedings. It is desirable that the fair be a success, as it is a "State Fair," and we believe that a majority of our people are favorably inclined toward, it. The only drawback is the scarcity of money, and the high price of transportation. We understand that the people of Selma have made preparations on a large scale, for the care of visitors, and that there will be a general reduction of prices during the fair. This is not only sensible and business like, but discreet and worthy. In these hard times the only way to achieve success in these public expositions is to cut down prices so that the poor and rich alike may enjoy them. What are the railroads going to do about it? It is time we were informed all around on this subject.

I. O. O. B.—We are glad to note that the approaching ball at Standard Club Hall, under the auspices of Emmanuel Lodge, is to be a great success. Our readers know that the entertainments given by this Lodge heretofore have been of the most *recherche* and pleasing order. They know so well how to please and entertain that the simple announcement that they manage any public exhibition is sufficient to guarantee success. Some of the most magnificent public entertainments ever witnessed in Montgomery have been given at the beautiful hall of the Standard Club; and they are always attended by our best citizens. The noble ladies interested in behalf of the orphans were out yesterday selling tickets. We are glad to learn that they have met with encouraging success, and that the sale has already reached a large number. The accomplished daughter of Rev. Dr. Jacobs has been very industriously engaged in selling tickets, and through her unselfish efforts a very much larger number than was hoped for, have been already sold. We hope that the ball will be an unbounded success.

MOST of our readers no doubt, remember that a train on the Selma, Rome and Dalton railroad was thrown from the track at Waxahatchie bridge, and several persons killed, amongst whom was Judge Byrd a distinguished citizen of Selma. The guilty parties, as supposed, were arrested some time after the accident, by our chief of Police. One of the murderers, Isaac McAfee, colored, was tried at Columbiana a few days since, and the jury having found him guilty, he was sentenced to the Penitentiary for twenty years. He will throw no more trains into creeks.

AMUSEMENTS.—We observe that our theatre is soon to be occupied by a dramatic troupe known as "Salsbury's Troubadours," said to be one of the best organizations in the country. None but first class troupes have engaged the theatre this season, and our readers can be assured that whenever an announcement is made they can depend upon something good in the line of amusements.

Howe's circus, we understand, is coming here at an early day. It is said to be unexcelled and the largest tent exhibition in the world. We shall see.

COMFORTABLE quarters now-a-days—twenty-five cent. pieces.

The silent accomplish more than the noisy. The tail of the rattlesnake makes all the noise, but the head does all the execution.

THE new depot of the Montgomery and Mobile railroad will be an ornament to the city when completed. If we had a union passenger depot somewhere on the line of the lower streets, it would be a great addition to the importance of Montgomery as a distributing point for passengers and freights. Several years ago an effort was made to induce the building of such a depot, and faint signs were observable of an intent on the part of the several railroad companies to do so; but somehow or other failure has been the word with nearly all such prospects in the past. The future, however, looks exceedingly bright.

NEW MUSIC.—With many thanks we acknowledge the receipt, through a mutual friend, from the gifted and most accomplished composer, Miss Lida Moore, of Atlanta, Georgia, of a piece of music entitled "There's a Beautiful Song." It is indeed beautiful, and its plaintive strains go directly to the heart of the most unsympathetic. "The songs of the nightingale have poured into the varied verse the mazy running soul of melody," and no lover of the truly melodious should be without this beautiful song. Our music stores are soon to be supplied with it.

Local and Business Notices.

THE BEST SELECTED STOCK OF FURNISHING GOODS IN THE CITY TO BE FOUND AT
H. C. DAVIDSON'S.

JOE ROBINSON, the original oyster dealer, on Monroe street, received four barrels of fresh-water Trout Fish, direct from Boloxi, which he will sell very low. He always keeps the finest oysters at his oyster stand, at "The Office" saloon of Louis F. Job.

L. ADLER has fitted up his "Sample Room," on Court street, in a neat and elegant style, and will be pleased to see his friends and the public. He keeps a large stock of the choicest imported wines, liquors and cigars. He has also fitted up an oyster stand in his saloon, and will serve up the largest and finest Plant Oysters, at the low price of forty cents per dozen, ten cents cheaper than elsewhere. He has a comfortable and cozy place, where persons can enjoy themselves in a genteel and satisfactory manner, and in a quiet way. He will do all in his power to please those who may favor him with their patronage. He has made arrangements by which he will be furnished with the finest Cincinnati Lager Beer, direct from the brewery. He meets his customers with a smile and makes them feel at home.

ANGLE, SEAMLESS KID GLOVES, FOR PARTY AND STREET WEAR, CAN BE FOUND AT
H. C. DAVIDSON'S.

PHILLIP PREISS has received 50 barrels and kegs of Lager Beer, direct from the Phœnix Brewery at Louisville, which he will sell low at his lager beer depot, in the city building.

SIXTY PAIRS OF FINE ENGLISH CASSIMERE PANTS, JUST RECEIVED BY
H. C. DAVIDSON.

WANTED.—A small house, two or three rooms, is wanted. Any one having such a house to rent can find a tenant by applying at this office.

MAKE money by selling your cotton seed at 12½ cents per bushel to Keplinger, at his steam ginnery. tf

WE GUARANTEE OUR $2.00 SHIRT TO BE THE BEST IN THE MARKET, FOR THE PRICE. CALL AND SEE IT.
H. C. DAVIDSON.

SELL your cotton seed at 12½ cents per bushel to E. F. Keplinger, at his steam ginnery. tf

FIVE MILLION CIGARS

smoked in the United States daily. Don't pay 10 or 15 cents each. We can sell you No. 1 cigars for 5 cents each.
R. W. OFFUTT,
City Building, next to Post Office.
10-5 1w

Sewing machines of all styles and all kinds of sewing machine fixtures, threads and silks, and the celebrated, domestic paper pattern for the ladies, are sold by G. L. Werth & Co., at their new stand, No. 100 Commerce street.

ENGLISH AND FRENCH BALBRIGGAN AND STRIPED HALF-HOSE FOR SALE BY
H. C. DAVIDSON.

NEWS AND MUSIC DEPOT.

Paul Sanguinetti, at No. 23 Market street, has opened a news and music depot, where he will keep all the literary and news papers and the latest sheet music. He will also keep a large stock of stationery and fancy articles. A good stock of the finest brands of tobacco and cigars will always be on sale at the very lowest prices.

POISONED TO DEATH.

A healthy liver secretes each day about two and a half pounds of bile, which contains a great amount of waste material taken from the blood. When the liver becomes torpid or congested it fails to eliminate this vast amount of noxious substance, which, therefore, remains to poison the blood and be conveyed to every part of the system. What must be the condition of the blood when it is receiving and retaining each day two and a half pounds of poison? Nature tries to work off this poison through other channels and organs—the kidneys, lungs, skin, etc.; but these organs become overtaxed in performing this labor, in addition to their natural functions, and cannot long withstand the pressure, but become variously diseased.

The brain, which is the great electrical centre of all vitality, is unduly stimulated by the unhealthy blood which passes to it from the heart, and it fails to perform its office healthfully. Hence the symptoms of bile poisoning, which are dullness, headache, incapacity to keep the mind on any subject, impairment of memory, dizzy, sleepy, or nervous feeling, gloomy forebodings and irritability of temper. The blood itself being diseased, as it forms the sweat upon the surface of the skin, is so irritating and poisonous that it produces discolored brown spots, pimples, blotches and other eruptions, sores, boils, carbuncles and scrofulous tumors. The stomach, bowels, and other organs spoken of, cannot escape becoming affected, sooner or later, and costiveness, piles, dropsy, dyspepsia, diarrhœa, female weakness, and many other forms of chronic diseases, are among the necessary results. As a remedy for all these manifestations of disease Dr. Pierce's Golden Medical Discovery with small daily doses of his Pleasant Purgative Pellets are positively unequalled. By them the liver and stomach are changed to an active and healthy state, the appetite regulated and restored, the blood and secretions thoroughly purified and enriched, and the whole system renovated and built up anew. Sold by all first-class druggists and dealers in medicine.

TREATING THE WRONG DISEASE

Many times Women call upon their family physicians, one which dyspepsia, another with trouble of the breast, another with pain here and there, and in this way they all present alike to themselves and their easy-going and indifferent doctors, separate and distinct diseases for which he prescribes his pills and potions, assuming them to be such, when, in reality, they are all symptoms caused by some uterine disorder; and while they are thus only able perhaps to palliate for a time, they are ignorant of the cause, and encourage their practice until large bills are made, when the suffering patients are no better in the end, but probably worse for the delay, treatment, and other complications made, and which a proper medicine directed to the cause would have entirely removed, thereby instituting health and comfort instead of prolonged misery.

From Miss Lorindo E. Clair, Shade, Athens Co., Ohio:

"Dr. R. V. Pierce, Buffalo, N. Y.—Your Favorite Prescription is working almost like a miracle on me. I am better already than I have been for over two years."

From Elia A. Schaffer, Zanesville, Ind.

"Dr. Pierce—I received the medicine you sent me and began using it immediately. As a result of the treatment I feel better than I have for three years."

From Mrs. John K. Hamlin, Odell, Ill.:

"Dr. Pierce—The Favorite Prescription has done me good, which I am very thankful for."

Dr. Pierce's Favorite Prescription is sold by dealers in medicines.

A NEW ESTABLISHMENT—CITY HALL SALOON.—Phillip Preiss has opened a first class saloon in the new city building. He will keep none but the very choicest wines, liquors and cigars. The popular and polite gentleman, Charles Rosenstihl, manager and clerk, will be pleased to meet his old friends. All who desire a pure article, and wish to enjoy a pleasant hour, should call. Their lager beer is superior to any in the city, and is always on ice. oct5-10t

Large Stock of Jewelry—Latest Styles.

Otto Stoelker, the enterprising and popular Jeweler of our city, at the Exchange Hotel corner, has just returned from New York and Philadelphia with the largest and most elegant stock of jewelry ever brought to this city, consisting of diamonds, rubies, pearls and other valuable stones, in full sets for ladies, and in single articles, such as rings, breastpins, etc. He has given especial attention to getting the best gold watches, gents' and ladies' opera chains, necklaces and bracelets. He has a large stock of sterling silverware, and a full assortment of clocks of the best makers, and spectacles in gold and steel frames. He makes a specialty of the solid bifocal glasses, and invites all who need a good glass to try them. He has brought from New York Mr. Otto Russ, a superior watchmaker, and can assure the public that all work left with him will be done in the best manner that art and experience can make it, at the very lowest prices. 10-10-tf

OTTO STOELKER, the jeweler, at the Exchange Hotel corner, has just received a large and elegant assortment of silver-plated ware, which he offers at reduced prices. He keeps the largest and most select stock of diamonds, jewelry, watches, clocks and toilet articles ever brought to this city, which will be sold at panic prices. He warrants all articles as represented, and does repairing at reasonable prices, and warrants all work.

THE highest price paid for cotton seed at Keplinger's steam ginnery. tf

New Advertisements.

SADDLE AND HARNESS
Manufactory.
EUGENE MAHONEY,
No. 13 COURT STREET,
(NEXT TO ADVERTISER BUILDING.)
Has on hand and for sale a large assortment of the most durable and elegant
HARNESS AND SADDLES
Ever offered, and at the lowest prices. His work is all made at home, of the best material, and warranted superior to any in the market. His stock comprises
Single and Double Harness, Express Harness, Single and Double Wagon Harness, (all kinds—for six horses, four horses and two horses, of the very best stock. Horse Blankets, Curry Combs, Brushes, Chains, Hames, etc.—all from the best manufactories. His Track Harness are of the best make, all work warranted. His workmen are all first-class, and all work is made under his own supervision. His Saddles are unsurpassed for ease, comfort and good material.
His work recommends itself wherever sold.
Repairing done to order, and by experienced workmen. Give him a call before purchasing elsewhere. 10-20 dlm

CAUGING.

Notice to Wholesale Liquor Merchants.

UNITED STATES GAUGER'S OFFICE,
Montgomery, October 16, 1875.

The wholesale Liquor dealers of Montgomery are hereby notified that the undersigned can be found at all times, at his office in the JOURNAL building, on Perry street. All orders left at this office will be promptly attended to.
J. M. LEVEY,
U. S. Gauger, Second District of Alabama.
10-17 tf

CLOTHING HOUSE!!

LATEST STYLES! LOWEST PRICES!
L. YOUNG,
(Rich's Old Stand,)
Has just returned from the Eastern cities with a large and well selected stock of
Men and Boys' Clothing
of the latest styles and best quality. Also a fine assortment of FURNISHING GOODS, HATS, CAPS, UMBRELLAS, NOTIONS &c.
I have made arrangements to keep special lines of low priced goods. I have suits from FOUR DOLLARS upward. Shirts, Undershirts and Drawers, at 50 cents each; Handkerchiefs, Socks and cloth-faced Collars, at 10 cents. I am determined to sell goods at LOWER PRICES than ever offered in this city.
L. YOUNG,
Corner Market and Court Streets
Under Advertiser Building.

THE OFFICE
SALOON,
UNDER THE ADVERTISER BUILDING.
THIS popular and handsome resort has been refitted for the winter season. Nothing but the Choicest WINES AND LIQUORS will be sold. In consideration of the scarcity of money, the prices have been reduced to correspond with the times.
AN OYSTER STAND
Has been added to the saloon, and will be kept by the great oyster dealer, JOE ROBINSON, where the finest oysters will be served, in every style, at low prices.
THE SALOON AND OYSTER STAND will be kept open ALL NIGHT for the accommodation of the public.

OYSTERS! OYSTERS!! FISH! FISH!
IN CANS AND IN THE SHELL.
JOE ROBINSON,
"The Original Oyster Dealer,"
Is ready to supply dealers and families with the choicest PLANTS and REEF OYSTERS and FRESH FISH, direct from the beds at Biloxi, Miss., at the following prices:
Plants, per hundred ..... $1 75.
Reefs, per hundred ..... 75.
Liberal reductions will be made in the price of Fish and Oysters to dealers on application for our price list. JOE ROBINSON,
(Successor to D. P. WEST) Monroe street.

THE ALABAMA
Deaf, Dumb and Blind Institute.
Exercises of this Institution, located at Talladega, will be resumed on Monday next, October 4th. J. H. JOHNSON,
oct1dkt Principal.

CHARLES PELHAM,
ATTORNEY AT LAW,
WASHINGTON, D. C.
Prompt attenti on given all business requiring professional services at he National Capito
P. O. B. 686.118 aug24d3m

Great Medical Book
and Secrets for Ladies and Gents.
Sent free for two stamps. Address
ST. LOUIS MEDICAL INSTITUTE,
1y121y St. Joseph, Mo.

"THE SOUTHWEST."
(Established 1870.)
A Representative Paper of the West and South,
Largest circulation of any paper in the Great Southwest. Only $2 per Year. Send 10 cents for specimen copies, giving name of paper in which you read this advertisement. Address
Z. T. HEDGES, Pub. "The Southwest,"
North Springfield, or Springfield, Mass.

S.S. PAPERS FREE! THE LITTLE SOWER—Cheapest, Handsomest and Best Sunday School paper. Christian, undenominational, anti-sectarian. Weekly 60c. per year; Semi-Monthly 30c.; Monthly, one year, $1.00.
THE MORNING WATCH—Lesson Paper, contains hits, hints, notes, outlines and lessons. 50c. per year.
THE LESSON LEAF—8 pages monthly, with each lesson on a separate leaf. "Best in the world," so people say. $1 per 100; $9 per year. All these papers free for the rest of 1875 to those subscribing now for 1876.
W. W. DOWLING, Publ'r, Indianapolis, Ind.

PREMIUMS FOR FIELD CROPS
OFFERED BY THE
EXECUTIVE COMMITTEE
OF THE
STATE FAIR

The following premiums are announced in advance of the publication of the Premium List, in order to afford ample notice to parties desiring to enter as competitors:

GRANGE PREMIUMS.

1. To the Grange making the best exhibition, in merit and variety, of Horticultural Products 100 00

FIELD CROPS.

1. For the best acre of Cotton $50 00
2. " " " Corn (upland) 25
3. " " " Corn (lowland) 25
4. " " " Oats 25
5. " " " Wheat 25
6. " " " Rye 20
7. " " " Barley 20
8. " " " Tobacco 20
9. " " " Sugar Cane 20
10. " " " Rice 20
11. " " " Broom Corn 20
12. " " " Field Peas 20
13. " " " Sweet Potatoes 20
14. " " " Irish Potatoes 20
15. " " " Turnips 20
16. " " " Ground Peas 20
17. " " " Clover Hay 20
18. " " " Lucerne Hay 20
19. " " " Native Grass Hay 20
20. " " " Timothy Hay 20
21. " " " Pea Vine Hay 20
22. " " " Corn Forage 30
23. " " " German Millet 20

CROPS BY BOYS.

1. For the largest and most valuable crop of crops cultivated by boy under twenty years of age $50 00
2. For the best acre of cotton by boy under sixteen years of age 25 00
3. For the best acre of corn by boy under sixteen years of age 25 00

SMALL FARMS.

1. For best results for one horse farm... $100 00
2. For best results for two horse farm ... 100 00
3. For the most ample and generous support, sufficient for a family of eight white persons, to be produced on the lowest number of acres, and at the least expense 240 00

EXPERIMENTS IN AGRICULTURE.

For the most valuable experiment conducted by one Grange and reported by its Secretary to the Secretary of the State Grange by Nov. 1, 1875 ..... $50 00
For the most valuable experiment conducted by one individual, and reported to the Secretary of the State Grange by Nov. 1, 1875 ..... 50 00

SAMPLE OF CROPS.

1. Competition will be limited to the State of Alabama.
2. The land shall be measured by some competent person, who shall make affidavit to the accuracy of the measurement and the quality of the ground.
3. The competitor must make affidavit of the quantity of the crop by actual measurement, and the expense of making the same, which must be carefully itemized in such statement.
4. A sample of the crop must be on exhibition and before the judges when making the award.
5. The statement accompanying entries for acre premiums must state the character of the soil, manner of preparation, the kind, quantity and cost of manures used, time of planting, kind of seed used, mode of cultivation and implements used.
6. Exhibitors will present their statements in good form making them as brief and clear as possible.

By authority of the Executive Committee of the State Fair.
W. H CHAMBERS, Chairman.

ICE ICE ICE!
MONTGOMERY ICE COMPANY
The ICE FACTORY has been enlarged and is now prepared to furnish
A PURE ARTICLE OF ICE
In any quantity to consumers, and to dealers, at the
VERY LOWEST PRICE!
SHIPMENTS MADE TO ANY POINT in compact shipping cases, at special low rates of freight.
DRAYAGE AND PACKING FREE.
D. P. WEST.
March 28th, 1875. 3tf.

THE OLD RELIABLE
(YUNG'S)
Saloon and Restaurant
This well known and popular establishment has been refitted and rendered more complete than ever. It will be my aim to make it retain the reputation which it has so long enjoyed, as the **Best Saloon and Restaurant in the South.** An experience of several years warrants me in saying to the old customers and to the public that it will be conducted on a style that will make it second to no establishment of the kind. The lerks and waiters are attentive and polite. The
Game, Fish, Oysters and Meats
are the choicest the market affords.
A full stock of the choicest WINES AND LIQUORS are always on hand.
Prices liberal and satisfaction guaranteed.
DAVID FLEMING, Proprietor,
9-16tf No. 17 Court Street.

MONTGOMERY FEMALE COLLEGE.
This Institution, which comprises three Departments—
PRIMARY,
INTERMEDIATE,
and COLLEGIATE,
will re-open on the FIRST MONDAY IN OCTOBER, 1875, with a full faculty.
For Circular, containing terms, etc., apply to
MRS. THOMAS G. CHILTON,
9-26 Principal.

NOTICE TO TAX-PAYERS.
All who pay taxes during the month of OCTOBER, I will allow a discount of four per cent on State and County Taxes and Sinking Fund Tax. I will also allow three per cent on same taxes for month of November, and two per cent for December.
oct1tf PAT ROBINSON,
Tax Collector.

LOCAL AGENTS WANTED.
An Agent Wanted for each Town and County in the United States.
Parties desiring to act as agents must accompany their application by a letter of recommendation as to character and responsibility from and signed by the Editor of a newspaper published in the town or county for which agent proposes to act. The agency is to sell the Bonds of the Industrial Exhibition Company.
Bonds $20 Each.
The Industrial Exhibition Company will furnish agents with Circulars, etc., etc.
Each newspaper published in the town where agent is located will, as soon as agency is established, be given an advertisement, advertising such agency and the company, and fully explaining the plans, purposes and objects of the company. Such advertisement will continue in such papers as long as agency is successfully conducted.
The Industrial Exhibition Company is the first to adopt the plan so long in use by the European governments of issuing bonds when the principal is made secure and not risked, but where there is a chance for a large premium, an investment of $20 is sure to return to the investor $21—one dollar more than cost—and the holder of a $20 bond may obtain a premium either of $50, $100, $200, $500, $1,000, $5,000, $5,000, $10,000, $25,000 or $100,000. The interest, which is ordinarily distributed to all the bondholders pro rata, is in this loan distributed by chance. The purchaser of a bond knows he will receive back his investment, with a small rate of interest added, and in consideration of taking this small rate of interest, he has a chance in the above named premiums, which are simply the distribut on of interest on the whole loan.
Each bond participates in four drawings each year, and if has drawn a premium, when the surrendered, the premium paid, and the bond cancelled
The Industrial Exhibition Company, under a special charter, granted by the State of New York, is given authority to issue these bonds. The Legislature of the State, recognizing the great benefits which will arise from the success of this enterprise, have exempted all the real estate and property of the company from taxation and assessments for five years, and has also conferred other great privileges.
Every American who understands the purposes of this company will, of a necessity, feel a pride in aiding it to a successful termination.
Each individual who buys a bond becomes an owner and an interested party, and when he views the structure erected with his money can say, "I aided to erect in our country the most magnificent building the world has ever seen, a palace which, in truth, represents the industry, energy and mechanical genius of the American people."
The manufacturers and the inventors of America are peculiarly interested in the success of this enterprise, for the reason that it is to be their home, where all their inventions and manufactures can be exhibited and sold.
The building will contain 5,320,000 square feet of space.
Purchasers desiring Bonds before an agency is established where they reside, will communicate direct with this office, from where they can be supplied.
Parties desiring to act as agents or to purchase bonds will address
INDUSTRIAL EXHIBITION CO.,
No. 12 East 17th Street,
BET. B'WAY & 5th AVE.,
NEW YORK CITY.
NOTE.—All moneys by draft on New York, or Express, or postal order—charges paid by sender.
8 20w

NOTICE—
TAKEN UP on September 28, 1875, one large red COW, with a red spot on her hip, one ear sloped off, and a hole in the other. Also, one brindle COW, with crumply horns run into her forehead. The owners can get them by paying for this notice and cost for keeping them.
WM. COX,
oct7 2t At Pickett Springs.

RICE, JONES & WILEY,
ATTORNEYS-AT-LAW.
No. 16 Perry St.,
MONTGOMERY, ALABAMA.

MADISON HOUSE
Barber Shop.
JOHN ROSS desires his old friends and all who visit the city to remember that his Barber Shop—first class in every respect—is fitted up in the best style of fashion, and supplied with everything that a barber needs. Convenient to business generally. Come one, come all.
Se- 6-1m Respectfully, JOHN ROSS.

THE BEST FARM PAPER.
THE NATIONAL LIVE - STOCK JOURNAL,
PUBLISHED AT CHICAGO.
Is the leading exponent of the Live Stock interests of the United States and Canada. It is published monthly, on fine, book paper, each number containing from 36 to 40 pages. Three columns to a page—furnishing in the course of a year over thirteen hundred columns of matter relating to Live Stock. Each number is elegantly illustrated with portraits of noted specimens of the various breeds, and is sent to the mails stitched and trimmed.
The JOURNAL is devoted exclusively to Live Stock, and has separate departments for each kind of Stock, as well as the Dairy, and no pains are spared to make it practical and complete in every department.
Generally, over half the products of the farm is consumed on the farm, on livestock of different kinds. If the live stock is of the right kind and judiciously handled, the farm is likely making money. If the stock is not adapted to the farm, or if it is improperly handled, the farm makes little or nothing. It is right here that money is made or lost on the farm, and it is a matter of the greatest importance to every farmer that he take a paper devoted exclusively to the breeding and feeding of Live Stock, in which he is so largely interested. Such a paper should be considered "A Farmer's Business Paper."
TERMS—Single copy, one year, postage paid, $2.75; Clubs of five, postage paid, $1.90; Clubs of ten, with an extra free copy to person making up club of ten, postage prepaid, $1.65.
Address Letters—registering those containing money, unless in shape of postal order or draft—to GEORGE W. RUST & CO.,
ag3tf Lakeside Building, Chicago, Illinois.

TO THE TAXPAYERS
OF THE
STATE OF ALABAMA!
We are now prepared to pay Taxes, CITY, STATE and County, in every section of the State of Alabama at a discount. Parties having LICENSES and TAXES to pay will find it to their advantage to communicate with us before making payments.
WOLFFE, HERTZ & CO.

City Money and Warrants for sale to pay City Licenses and Taxes.
WOLFFE, HERTZ & CO.

State Money and Warrants for Sale to pay Licenses, State and County Taxes.
WOLFFE, HERTZ & CO.

NOTICE.
We pay the highest price for CITY MONEY, CITY WARRANTS, STATE WARRANTS, and STATE MONEY.
9-29 d&w1w **WOLFFE, HERTZ & CO.**

For
Coughs, Colds, Hoarseness,
AND ALL THROAT DISEASES
Use
WELLS' CARBOLIC TABLETS,
PUT UP ONLY IN BLUE BOXES.
A TRIED AND SURE REMEDY.
For sale by Druggists generally, and
JOHNSTON HOLLOWAY & CO., Philadelphia, Pa. 4w

STEEL RAIL—DOUBLE TRACK!
BALTIMORE & OHIO R. R.
the only route by which holders of through tickets to New York and Boston are enabled to visit the cities of
BALTIMORE,
PHILADELPHIA,
NEW YORK and
BOSTON
the cost of a ticket to New York or Boston only with the privilege of visiting
Washington City Free!
It is the ONLY ROUTE from the West to Washington City without a long and tedious transfer through Baltimore.
The only line running magnificent day cars and
PULLMAN'S PALACE
Drawing-Room Sleeping Coaches
from St. Louis, Louisville, Cincinnati and Columbus to Baltimore and Washington without change.
Tickets for sale at all Ticket Offices in the South and West.
M. COLE, Gen'l Ticket Agent, Baltimore, Md.
SIDNEY B. JONES, Gen'l Pass. Agent, Cincinnati, O.

A FORTUNE IN IT. Every family buys it. Sold by Agents. Address, G. S. WALKER, Erie, Pa. 4w

Official Railroad Time Table.

Giving arrival and departure of all trains of Montgomery. Reported and corrected expressly for the ALABAMA STATE JOURNAL, by Messrs. HOUGH & BENSON, General Ticket Agents. Office under Exchange Hotel, where any information as to rates, connections or distance, can be obtained.
Tickets sold to all points North, South, East and West.
Calls for the Omnibus or Baggage Wagon left at our office, or at the Exchange Hotel will receive prompt attention.

SOUTH AND NORTH ALA. RAILROAD.
GOING NORTH.
Leaves Montgomery ..... 7:50 a m
Calera ..... 11:00 a m
Birmingham ..... 12:05 p m
Decatur, via N & D R R ..... 4:30 p m
Nashville, via L & N ..... 10:30 p m
Arrive at Louisville ..... 7:00 a m
Accommodation to Birmingham.
Leaves Montgomery ..... 4:00 p m
Calera ..... 10:00 p m
Arrive at Birmingham ..... 1:40 a m
COMING SOUTH.
Leaves Louisville, via L & N R R ..... 8:50 a m
Nashville, via N & D R R ..... 5:30 p m
Decatur ..... 11:30 p m
Birmingham ..... 3:45 a m
Calera ..... 9:00 a m
Arrive at Montgomery ..... 7:35 a m
Accommodation from Birmingham.
Leaves Birmingham ..... 5:40 p m
Calera ..... 10:40 p m
Arrive at Montgomery ..... 4:30 a m
ROBERT MEEK, Supt.
C. P. ATMORE, Gen. Pass. and Ticket Agt.

WESTERN RAILROAD OF ALABAMA
GOING EAST AND NORTH.
Leaves Montgomery ..... 7:45 a m
Opelika ..... 10:02 a m
Arrive at Columbus ..... 12:52 p m
Macon ..... 7:00 p m
Savannah ..... 7:10 a m
West Point ..... 11:45 a m
Atlanta, via A & W P R R ..... 4:00 p m
Selma and West Point Accommodation.*
Leaves Selma ..... 8:45 a m
Arrive at Montgomery ..... 12:48 p m
Leave Montgomery ..... 2:15 p m
Leave Opelika ..... 7:18 p m
Arrive at West Point ..... 8:40 p m
COMING FROM EAST AND NORTH.
Leaves Atlanta ..... 10:00 p m
West Point ..... 2:40 a m
Savannah ..... 8:45 a m
Macon ..... 7:15 p m
Columbus ..... 1:55 a m
Opelika ..... 3:55 a m
Arrive at Montgomery ..... 7:14 a m
West Point and Selma Accommodation.*
Leave West Point ..... 8:00 a m
Leaves Opelika ..... 9:58 a m
Arrives at Montgomery ..... 2:10 p m
Leave Montgomery ..... 3:10 p m
Arrive at Selma ..... 6:50 a m
GOING WEST.
Leaves Montgomery ..... 8:20 a m
Arrive at Selma ..... 10:55 p m
COMING EAST.
Leave Selma ..... 4:00 a m
Arrive at Montgomery ..... 6:45 a m
E. P. ALEXANDER, Gen'l Manager.
S. D. HUBBARD, Jr., Gen. Ticket Agent.
*Does not run on Sundays.

MONTGOMERY & EUFAULA R. R.
Summer Schedule.
GOING EAST.
Leave Montgomery ..... 3:45 p. m.
Arrive at Union Springs ..... 7:13 p. m.
Arrive at Eufaula ..... 10:56 p. m.
Connecting closely at Union Springs with train for Troy, and at Eufaula with Southwestern railroad for all points in Southwest Georgia and Florida, and with Central line of Roads for Apalachicola, Jacksonville, Tallahassee, etc.
COMING WEST.
Leave Eufaula ..... 12:45 a. m
Arrive at Union Springs ..... 3:43 a. m
Arrive at Montgomery ..... 7:15 a. m
Connecting closely at Union Springs with train for Columbus, and at Montgomery with all roads for all points north, south, east and west.
EUFAULA ACCOMMODATION.
Takes effect Tuesday, July 20, 1875, at 6 a. m.

STATIONS.	Time of Arrival.	Time of Departure.	STATIONS.	Time of Arrival.	Time of Departure.
	a.m.	a.m.		p.m.	p.m.
Union Springs	6:00		Eufaula		4:00
8 Notch Road	6:40	6:41	Cochran	4:31	4:32
Midway	6:57	7:02	Batesville	6:04	6:09
Spring Hill	7:34	7:35	Spring Hill	6:25	6:26
Batesville	7:51	7:56	Midway	6:58	6:03
Cochran	8:28	8:29	8 Notch Road	6:49	6:50
Eufaula	9:00		Union Springs	7:00	

The Eufaula accommodation makes close connection with Mobile and Girard train for Troy, Alabama.
B. DUNHAM Sup't.
T. P. WELLS, Gen. Ticket Agent.

MOBILE & MONTGOMERY RAILROAD
GOING SOUTH.

ficial Railroad Time Table.

...ing arrival and departure of all trains of ...ssenger, Reported and corrected expressly ... ALABAMA STATE JOURNAL, by MESS... ...H & BENSON, General Ticket Agents. ...ntgomery Hotel, where any infor... ...ates, connections or distances ... ...cured. ...ets sold to all points North, South, East ... ...West. ...ge to the Omnibus or Baggage Wagon let ... ...ets at the Exchange Hotel will re... ...prompt attention.

...TH AND NORTH ALA. RAILROAD.

GOING NORTH.

...s Montgomery	7:50 a m
...Cahera	11:00 a m
...Birmingham	1:25 p m
...Decatur, via N & D R R	4:30 p m
...Nashville, via L & N	10:30 p m
...at Louisville	7:00 a m

...Accommodation to Birmingham.

...s Montgomery	4:00 p m
...Cahera	10:00 p m
...at Birmingham	1:40 a m

COMING SOUTH.

...at Louisville, via L & N R R	8:50 a m
...Nashville, via N & D R R	5:35 p m
...Decatur	11:30 p m
...Birmingham	8:45 a m
...Cahera	6:00 a m
...at Montgomery	7:35 a m

...Accommodation from Birmingham.

...s Birmingham	5:40 p m
...Cahera	10:40 p m
...at Montgomery	4:30 a m

ROBERT MEEK, Supt.
...P. ATMORE, Gen. Pass. and Ticket Agt.

...STERN RAILROAD OF ALABAMA

GOING EAST AND NORTH.

...s Montgomery	7:45 a m
...Opelika	10:22 a m
...Columbus	12:52 p m
...Macon	7:00 p m
...Savannah	7:15 a m
...West Point	11:45 a m
...Atlanta, via A & W P R R	4:00 p m

...Atlanta and West Point Accommodation.*

...s Selma	8:45 a m
...at Montgomery	12:48 p m
...at Montgomery	2:15 p m
...Opelika	7:18 p m
...at West Point	8:40 p m

COMING FROM EAST AND NORTH.

...Atlanta	10:00 p m
...West Point	2:40 a m
...Savannah	8:45 a m
...Macon	7:15 p m
...Columbus	1:35 a m
...at Montgomery	8:57 a m
...at Montgomery	7:14 a m

...Montgomery and Selma Accommodation.*

...West Point	8:00 a m.
...Opelika	9:58 a m
...at Montgomery	2:10 p m
...Montgomery	3:10 p m
...at Selma	6:50 a m

GOING WEST.

...Montgomery	8:20 a m
...at Selma	10:55 p m

COMING EAST.

...Selma	4:00 a m
...at Montgomery	6:45 a m

...P. ALEXANDER, Gen'l Manager.
...HERBARD, Jr., Gen. Ticket Agent.
...ts on Sundays.

...NTGOMERY & EUFAULA R. R.

Summer Schedule.

GOING EAST.

...Montgomery	2:45 p. m.
...Line Springs	3:15 p. m.
...Eufaula	10:50 p. m.

...ing closely at Union Springs with train ...ns, and at Montgomery with all roads ...south, east and west.

...EUFAULA ACCOMMODATION.
...effect Tuesday, July 20, 1875, at 6 a. m.

WESTWARD.

Stations	Daily except Sunday. Arrive at	Daily except Sunday. Depart at
	p. m.	p. m.
...Eufaula	4:00	4:20
...Cochran	4:31	4:32
...Batesville	5:04	5:09
...Spring Hill	5:25	5:28
...Midway	5:56	6:03
...2 Notch Road	6:19	6:20
...Union Springs	7:00	.....

...Accommodation makes close con... ...with Mobile and Girard trains for Troy, ...

B. DUNHAM Supt.
...Gen. Ticket Agent.

...LE & MONTGOMERY RAILROAD

GOING SOUTH.

...Montgomery	7:35 a m
...Mobile	4:35 p m
...New Orleans, N O & M R R	11:30 p m

COMING NORTH.

...New Orleans, N O & M R R	4:40 p m
...Mobile	5:05 p m
...Montgomery	7:45 a m

...G. JORDAN, Superintendent.
...son, Gen. Pass. and Frt. Agent.

...LE AND GIRARD RAILROAD.

...Girard	3:00 p m
...Union Springs	8:05 p m
...Troy	11:00 p m

RETURNING.

...Troy	2:00 a m
...Union Springs	4:15 a m
...Columbus	10:20 a m

W. L. CLARK, Supt.

...AMA CENTRAL RAILROAD.

GOING WEST.

...Selma	2:50 p m
...Meridian	11:24 p m

COMING EAST.

...Meridian	1:00 a
...	8:00 a m

JOHN M. BRIDGES, Supt.

...ROSE AND DALTON RAILROAD

GOING EAST.

...Atlanta	7:55 a m
...Marietta	11:30 a m
...	11:05 a m
...	8:05 p m

GOING WEST.

...Atlanta	6:00 p m
...Marietta	5:00 a m
...	5:30 a m
...	9:30 a m

M. STANTON, Gen. Supt.
...Gen. Ticket Agent.

...MA AND CHATTANOOGA R. R

GOING SOUTH.

...Atlanta	10:05 p m
...Marietta	9:17 a m
...	2:05 p m
...	11:00 p m

GOING NORTH.

...Chattanooga	9:00 a m
...	6:30 p m
...	11:00 p m
...Atlanta	10:05 a m

C. H. STANTON, Supt.
...E AND OHIO RAILROAD.

GOING SOUTH.

...Louisville	10:00 p m
...	9:17 a m
...	2:05 p m
...	11:00 p m

GOING NORTH.

...Chattanooga	9:00 a m
...	6:30 p m
...	11:00 p m
...Louisville, Ky	10:05 a m

...GIVES, Chief Eng. & Gen. Supt.
...ICH, Gen. Frt. & Pass. Agent.

...AH AND MEMPHIS R. R.*

...Atlanta	6:15 a m
...	10:00 a m
...	2:30 p m
...	6:05 p m

E. P. ALEXANDER, President.

...ABAMA AND CINCINNATI RAILROAD

...ARRANGEMENT, TO TAKE EFFECT FRIDAY ...OCTOBER FIRST.

...NIGHT TRAIN, GOING SOUTH.

...Cincinnati	7:20 p m
...	7:45 p m
...	8:50 a m
...	9:15 p m
...	9:15 a m
...	9:30 p m

GOING NORTH.

...Atlanta	5:30 a m
...	3:45 a m
...	3:40 a m
...	5:15 a m
...	8:50 a m
...	8:40 a m

...ACCOMMODATION TRAIN GOING NORTH.

...Atlanta	10:40 a m
...	11:00 a m

GOING SOUTH.

...Atlanta	2:45 a m
...	5:00 a m

...ELKA, Ala., Sept. 22, 1875.
R. H. KELLY Supt.

...0,000 IN PRIZES

...L PRIZE $100,000.

...ries, amounting to $1,200,000!

...	June 30, 1875
...	Sept. 30, 1875
...	Dec. 31, 1875

...$20; HALVES $10; QUARTERS $5

...ers in full and no postponement o... ...place.

...ers and Circulars,

MURRAY, MILLER & CO.,
...Box 2446 St. Louis, Mo.

ALABAMA STATE JOURNAL.

BY T. C. BINGHAM & CO.

"The Union of our Forefathers------Peace and Prosperity to all Men."

Terms---$8 Per Annum.

VOLUME VIII. MONTGOMERY, ALABAMA, THURSDAY MORNING, OCTOBER 21, 1875. NUMBER 30

SAM BARD.....Editor

THURSDAY, - - OCTOBER 21, 1875.

See interesting reading matter on second page—poetry on third page.

See a "chase slander exposed," on second page of this paper.

The Washington *Republican* is mad with the ALABAMA STATE JOURNAL, because it pinned back its ears too tight!

DENY IT IF YOU CAN.

Too much Democratic politics has played the very deuce with the material interests of the South. It has prevented immigration and has caused our rich lands to become almost a barren waste. The South can never prosper under democratic rule.

WE ARE GLAD OF IT.

The editors of the Chicago *Inter-Ocean*, New York *World*, and the Washington (D. C.) *Republican* spend much of their valuable time in reading the columns of the ALABAMA STATE JOURNAL. Bill Tweed and others of his sort might be speedily reformed by doing the same thing.

COUNSELS.

The JOURNAL knows what's best for the Republican party in Alabama and the other Southern States. When we need the advice of such inflation sheets as the Chicago *Inter-Ocean*, we will not be slow to ask it. At present we are not looking in that direction for counsel.

THE INTER-OCEAN MAN.

The editor of the Chicago *Inter-Ocean* is almost as *keen*, *sharp* and *polished* as Saladdin's blade!

Sharp—why that's no word for it. What is more he is one of the *best natured*, *companionable*, *witty* and *eloquant* old cubs this vast and mighty nation ever produced. We really have but two faults to find with him, to-wit: He will inflate—he will lie.

"OUR DIGNITY."

The New York *World*, the Chicago *Inter-Ocean*, the Washington *Republican*, and other erratic journals charge the ALABAMA STATE JOURNAL with having departed from its "dignity." This is a serious mistake. When we deal with gentlemen we never forget to treat them as such; but when forced to notice blackguards, we invariably adopt the policy of fighting the devil with fire. We know of no other way by which to hold our own.

COL. JACK BROWN.

The miserable do-nothings in Georgia, calling themselves Republicans, have been doing their level best to have Colonel Jack Brown removed from office. Secretary Bristow is too sharp for these sneaking harpies and their impudent demands will be treated with silent contempt. A gentleman fresh from Washington assures us that Col. Jack Brown stands deservedly high with the "Treasury Department," and that designing croakers will fail to influence the Administration against him. He is in every particular worthy and well qualified. We need tens of thousands of just such men as Jack Brown in Southern Republican ranks. He is too honest, bold, fearless and outspoken to suit the wishes and ways of men who hang about the Republican party for place and spoils. The great trouble with Col. Jack Brown is simply this: He don't hold close communion with the frogs and lice of Egypt and we honor and esteem him for it.

SENATOR G. F. EDMUNDS, OF VERMONT.

This able and distinguished Republican statesman has recently declined the nomination, tendered him by President Grant, of Circuit Judge of the United States for New York and other States. The vacant judgeship was caused by the death of Judge Woodruff, an upright and fearless jurist who enjoyed the confidence of the entire country.

Senator Edmunds is the Chairman of the Judiciary Committe of the Senate of the United States, a most exalted position requiring legal acumen of the highest order, and surrounded with the most subtle, complicated and responsible duties. Senator Edmunds has given universal satisfaction to the Senate and the country, and has pre-eminently distinguished himself as a lawyer, possessing a mind richly stored with legal lore.

In referring to the declination of Senator Edmunds, the Albany *Evening Journal*, of the 14th instant, speaks as follows, all of which we most cordially and cheerfully indorse:

Senator Edmunds declines the nomination to the Circuit Judgeship made vacant by the death of Judge Woodruff, as he prefers to remain in the Senate. The nomination was an admirable one, and had it been accepted he would have added honor and dignity to the bench graced by a long line of distinguished jurists. His rare legal attainments and judicial acumen have given him a leading position in the Senate, which has been recognized by his selection as Chairman of the Judiciary Committee. Judge Edmunds first entered the Senate in 1866, having been appointed to fill the vacancy occasioned by the death of Solomon Foot. Re-elected in 1869 and again in 1874, his present term will not expire until 1881. Whatever the United States Circuit Court may lose by the declension, the country will gain by the continued service of this distinguished gentleman in the Senate, whose place it would be difficult to fill.

"A RIDICULOUS LIBEL."

THE NEW YORK WORLD AND CHICAGO INTER-OCEAN, ON THE ALABAMA STATE JOURNAL.

The following from the Chicago *Inter-Ocean* of the 18th inst., is both witty and sarcastic, and we give it in full—to show that the STATE JOURNAL is universally read and closely discussed. We are also glad to see that the JOURNAL is so thoroughly advertised in the great Eastern and Western cities of the country. It is encouraging to our present and future material prospects, and we shall be glad to have the *World* and the *Inter-Ocean* continue their present line of policy towards the ALABAMA STATE JOURNAL:

The *Inter-Ocean* starts off as follows: We are amazed to see the following in the New York *World*:

It is less than three weeks since the original and only Sam Bard, which was P. M. at Atlanta, but now utilizes his phosphorus in the editorial columns of the ALABAMA STATE JOURNAL, announced his intention in his salutatory of avoiding those personalities which he justly and fervently described as "the blighting, withering curse of American journalism." Alas! resolve has yielded to temptation, and the ripe fruit of thirty-five years has been blasted in a day. Against this dying Postmaster the Chicago *Inter-Ocean's* living paragraphist lifted up his pen, remarking: "Mr. Bard's decision on that point shows him possessed of all the caution and wisdom necessary to the peaceful existence of a man who dwells within a house of glass." Thereupon the Bard rose in his wrath like Samson, and seizing his trusty jawbone, smote the "great political jobber of the *Inter-Ocean*" hip and thigh, even from Dan unto Bersheeba, pursued after him, overcame and divided the spoil, bandied policy with him, overran him with faction, chased him from the highway of argument into the lane of excuse, along the bridle path of evasion into the squirrel-track of abject apology, and up the tree of humiliation, where he left him to perish miserably of hunger and thirst. He blamed the *Inter-Ocean* for its "incessant braying;" he charged it with doing "a large amount of dirty work at low cash rates;" he loftily professed his admiration of "its boyish forwardness, mingled with the impudence of a fifth-class fishmonger;" he urged it to "gas on," and he involved in the sentence of major excommunication passed upon it "the papers which have copied the worthless paragraph from the *Inter-Ocean* (some of them without credit) as quite sneaking, debased and contemptible as the *Inter-Ocean* itself."

We dislike to question the veracity of the *World*, but we must doubt its statement. It is not possible that Bard has abused the *Inter-Ocean* in this manner. He is too manly and honorable to play the lion to his friends at a distance while he plays the lamb to his enemies at home. No, no! We think better of Bard. Beside, we get that mild and guileless newspaper known as the ALABAMA STATE JOURNAL ourselves. Its happy innocence has been our delight for weeks. We have turned from the brackish and peppery editorials of the *World* to the calm, ambrosial writings of the Bard with a sigh of relief, contentment, and all-pervading peace. We have seen nothing in the JOURNAL approaching the fierce and terrible passion indicated above, and we must believe the alleged quotations a sham and a fraud. When we read them, we called for copies of the JOURNAL. Nothing at all like the above appeared. The columns breathed only that spirit of repose so characteristic of them, so familiar and so tranquilizing to us. There was no evidence of an eruption, no signs of madness. We found the following sentiments on the editorial page, which go a great way toward disproving the serious charge of the *World*:

By request we produce on this page the article entitled "For Young Men." Every father, every mother, every sister should advise the young men—their sons and brothers—to read and re-read this article every day in the year. We beseech every young man who reads the JOURNAL to cut this article out, paste it in his hat, or his diary, and read it every spare moment he has, until it is indelibly and forever fixed upon the tablet of his memory. We love the young men.

Does that look like hatred and vituperation? And then the following from an editorial headed "Let us be Kind and Candid:"

In an experience of many years as a journalist we have never taken advantage of our position as such to undermine and injure those who disagree with us on any statement of facts or in opinion. We are by far too magnanimous for that. Such work becomes little minds, and will do for little men.

This shows that Bard is not a little man, and has not a little mind. Down the page further we find the following excellent selection, which shows the superior paths in which the editor's mind is wont to travel:

Add to your faith virtue, and to virtue knowledge; and to knowledge temperance and to temperance patience; and to patience godliness; and to godliness brotherly kindness; and to brotherly kindness charity.

Tell us that a man like that could have been guilty of spilling vile epithets around in the profuse fashion indicated by the *World*! We indignantly repel the supposition. It cannot be. We still add to the proposion that the ALABAMA STATE JOURNAL is a real nice paper, and the editor a real nice man. Let the *World* tell its absurd story to the marines!—*Chicago Inter-Ocean.*

H. I. KIMBALL.

Mr. H. I. Kimball, of Atlanta, is worth a score of well-meaning old conservative fellows. He keeps everything moving. Lately, he has been East, looking up the right kind of machinery for the cotton mill at Atlanta. He thinks of having it at work by February. He is full of enthusiasm and hope, and is more firmly convinced than ever that Atlanta is bound to be a manufacturing point. The capital of Georgia is going ahead, and she has not been obliged to have half a dozen first-class funerals, either.—*Washington Chronicle, October* 18.

The above compliment to Mr. Kimball is well timed, just and strictly true. We need about two million just such men as Kimball spread over the south, for then would she bloom and blossom as the rose.

WASHINGTON (D.C.) CHRONICLE.

This paper is one of the ablest and best managed Republican journals in the country. It has been greatly improved of late and is now one of the leading newspapers of the great East. Its political department is managed with wisdom, prudence and sagacity, while its news department covers a wide field and is prepared with unusual care and evident expense. Being at the great radiating center of news and intelligence, its telegraphic department is not only ample but is edited with care and deliberate foresight, as well as ability and attractive thought. The selections of the *Chronicle* are admirable, and embrace almost every department of literature, news, science, etc. The *Chronicle* is a handsome quarto, printed on elegant paper, and its mechanical appearance is tasty and systematic. It seems to enjoy a fine advertising patronage, which is alike creditable to it and worthy of the enlightened citizens of Washington; and its subscription list embraces a wide field of intelligent readers throughout the country. The *Chronicle* is doing good and square work for the National Republican party, and being located at the National Capital, the emporium of political thought, its influence is largely felt in all sections of the nation. Its high standard of discussion has won for it the respect and confidence of all parties, while it has been of pronounced value to the National Republican cause. We are very much gratified to observe that this popular journal is steadily gaining ground with true snd sincere Republicans. Its warm and stout support of the National Administration has secured for it the entire confidence of Republicans throughout the country, and its able presentation of the principles of Republicanism has stamped it as one of the most intelligent newspapers now issued. In the Presidential campaign of 1876, we shall expect to see some of the hardest blows struck for the National Republican party, given by the *Chronicle*. It is now getting ready for that gigantic struggle and is intellectually equipped for the work that lies before us. We wish the *Chronicle* every present success, as well as a most brilliant future.

HON. Z. CHANDLER.

It is with no ordinary pleasure that we announce the appointment of this gentleman as Secretary of the Interior. In this appointment President Grant has shown his usual foresight, wisdom and sagacity. Mr. Chandler was our choice for the Treasury portfolio when Secretary Bontwell retired. As a man of stern and inflexible integrity ex-Senator Chandler has few equals and no superiors. He is one of the most intelligent, comprehensive and firm Republicans in this country; and has turned off a vast amount of judicious and advantageous work for the Republican party in Michigan. He has saved his State on hard contested fields, and should have been returned to the United States Senate. As Chairman of the Republican Congressional Committee, Senator Chandler, in connection with Judge J. M. Edmunds, of Washington, D. C., performed wonderful and well directed labor in the Presidential canvass of 1872. He will make a wise and safe Secretary of the Interior, dealing out rigid impartiality and justice to all who have dealings with the Department, at the same time guarding with scrupulous care the dignity and interests of the Nation.

Senator Chandler is a gentleman of vast resources, and will do much towards giving new impetus to the gigantic machinery of the National Republican party. He was born in Bedford, New Hampshire, December 10, 1813, and received an academic education, settled in Michigan, where he became a large and influential merchant in the city of Detroit. He was elected Mayor of Detroit in 1851, and succeeded Gen. Lewis Cass as Senator in the United States Congress, and took his seat March 4, 1857. He was returned in 1863, and was again re-elected in 1869. His term of service expired March 3, 1875.

In conclusion we congratulate the President, the cabinet and the whole country upon this wise and prudent selection.

SENATOR CONKLING—A GRAND RALLY.

The Republicans of Albany will hold the first grand meeting of the campaign at Tweedle Hall next Monday evening. With the completion of our local ticket, it will inaugurate the canvass with the old-time Republican enthusiasm and determination.

The speaker of the evening will be Hon. Roscoe Conkling. No other announcement is needed to fill the hall to overflowing. The whole State will listen for his words of inspiration, and the Republicans of Albany, who so well know his matchless power as an orator, will eagerly crowd to hear his eloquent voice again. His appearance will import new energy to the canvass and will in itself be a host.

Republicans! Let us make this meeting a demonstration of the zeal and spirit with which we engage in the battle. Let us have a great gathering and a brilliant success! The Capital City must send cheer to the whole Nation!—*Albany Evening Journal, October* 14.

We predict with confidence that with such men as Senator Conkling in the lead, New York, one of the best of States, will give an overwhelming majority for Republicanism, the Union, the laws, and good money, against the Democratic ragmoney inflation fraud. Conkling will lay bare the hidden ulcers that cover the New York Democracy from the crown of its head to the souls of its feet; and will put Mr. Tilden to his trumps on his pretended reform policy, the thunder of which he meanly stole from ex-Governor Dix.

RESULT IN OHIO.

The official returns of the recent election in Ohio show Hayes' majority to be over 5,000. The Legislature is composed of 65 Republicans, 45 Democrats and 1 Independent, in the House of Representatives, and 20 Republicans and 17 Democrats in the Senate. In Hamilton county (in which Cincinnati is situated) the following is the list of majorities—all for Republicans:

GOVERNOR.

Rutherford B. Hayes, R	1,295

LIEUTENANT GOVERNOR.

Thomas L. Young, R	3,251

AUDITOR OF STATE.

James Williams, R	1,372

TREASURER OF STATE.

John M. Millikin, R	803

ATTORNEY GENERAL.

John Little, R	1,327

JUDGE OF THE SUPREME COURT.

George W. McIlvaine, R	1,144

The Western Reserve gave Hayes a majority of 22,498, a very large gain over the votes of 1873-74. This portion of the State is composed of eleven counties, Cleveland being the principal city.

Since the result of the election has been definitely known, five of the leading daily papers of the State have hoisted Hayes and Woodford, of New York, as the Republican Presidential ticket in 1876.

There is no United States Senator to elect this year in Ohio.

THE second day's registration in New York is like the first in showing a decline from last year's record. Thus far there are fewer names by 6,366 on the registry than were recorded the two first days of 1874.

AN immense Republican meeting was held in Indianapolis to rejoice over the recent victories. Senator Morton and other prominent speakers addressed the enthusiastic assemblage.

BY TELEGRAPH.

Expressly for the State Journal by the Southern and Atlantic Telegraph Line.

NEW YORK.

NEW YORK, October 20.—A corner in cotton, which had been squeezing several parties who had contracts out to deliver cotton in October, seems to have collapsed. It has inflicted a severe loss upon a number of its victims.

BUFFALO, October 20.—The centennial train left the city this morning at seven o'clock, for Philadelphia. A large crowd of people crowded the depot, waiting to see the train off. The train consisted of six Pullman cars, and was handsomely decorated with banners and appropriate mottoes, and is, no doubt, the finest train altogether, that ever passed through the country heretofore.

WASHINGTON.

WASHINGTON, October 20.—When the law for the reorganization of the Treasury Department was enacted just before the adjournment of the last Congress, there was an amendment added, providing that after January 1st, 1876, the clerical appointments should be distributed among the several States, proportioning them according to population. Secretary Bristow, in order to comply with this requirement of the law, has addressed a circular to the heads of the several bureaus of his department, calling for a statement of the name, age and date of appointment of each employee.

OHIO.

CINCINNATI, October 20.—The National Convention of local preachers of the Methodist Episcopal church closed its session at Dayton, Ohio, last night. The next meeting will be held September 18, 1876.

One hundred cars of corn near Panna, Illinois, was destroyed by fire yesterday. It was owned by Mr. G. O. Key.

PRUSSIA.

BERLIN, October 20.—The appeal of Count Von Arnim from conviction of sentence of the lower court is being argued before the Supreme Court in this city to-day.

CALIFORNIA.

SAN FRANCISCO, October 20.—The sum of $300,000 in mutilated currency was shipped from this city to Washington city, D. C.

The judicial election takes place to-morrow. Also for superintendent of public schools. The contest over the latter is very spirited. The charge is made that Fitzgerald, Democrat, when superintendent several years ago, received a three thousand dollar bribe for introducing new school books. The letters of Paget & Co., offering the bribe have been discovered and published in nearly all the daily papers here. Fitzgerald to-day filed a complaint against the papers which published the letter with comments. He denies receiving the money and Paget asserts he did.

NEW JERSEY.

ATLANTIC CITY, October 20.—A special from Richmond, Virginia, says: The second annual convention of the Association of Medical Officers of the Confederate Army and Navy began its session yesterday. The president, Dr. S. P. Moore, late Surgeon-General of the Confederacy, read the annual address.

A dispatch from Vineland, New Jersey, says Carruth, the editor who was shot some months ago by Landis, is failing, and is not expected to live.

The saw mill of Henry Ditson & Son, with a large stock of lumber, and the stables of John McCullough, were totally destroyed by fire this morning, at one o'clock. Loss about $30,000. Origin of the fire is unknown.

Commercial.

MONTGOMERY COTTON MARKET.

October 20.—Market firm, with good demand, at the following quotations:

Ordinary	10 @11
Good ordinary	11⅜@11⅝
Strict good ordinary	12⅛@—
Low Middlings	12⅜@—
Middlings	13@—

New York Market.

COTTON.

NEW YORK, October 20.—Spot cotton closed firm, as follows: Ordinary 12½c; strict ordinary 12⅝c; good ordinary 13⅛c; low middlings 13⅜c; strict low middlings 13⅝ cents; middlings 14¼ cents; good middlings 14½ cents; strict good middlings 14⅝ cents; middling fair 15⅛ cents; fair 16⅛ cents; sales to spinners 635 bales; exports 6300.

Receipts at all ports to-day 30,839 bales; exports to Great Britain 6718 bales; exports to the continent 958 bales; stock at all ports 201,887.

Freights closed steady.

Sales for future delivery closed barely steady, sales 48,500 bales, at the following quotations:

October .....13 9-32@— cents.
November .....13 1-32@1-16 cents.
December .....13 1-32@— cents.
January .....13 1-16@5-36 cents.
February.....13 9-32@5-16 cents.
March.....13 1-27@1-23 cents.
April.....13 23-32@— cents.
May.....13 15-16@31-32 cents.
June.....14 5-32@5-16 cents.
July .....14 5-16@— cents.
August .....14 7-16@— cents.

MONETARY.

Money closed at 2½@—. Gold closed at 116¼. State bonds neglected. Stocks closed strong and higer.

STATE BONDS.

Alabama 5s, 1883, 35c; 1886, 35c, 8s, 1886, 35c; 1888, —c.

Georgia 6s, 93c; 7s, new, 100c; endorsed, 98c; gold bonds, 98½.

North Carolina 6s, old, J. & J., 19c; A. & O., 19c; R. R. J. & J., 50c; A. & O. 50c; 8s, J. & J., 10c; A. & O., 35c; funding act 1866, 10c; 1868, 10c; new J. & J., 10c; A. & O., 10c.

PROVISIONS.

Sugar—Steady; common 8½c; low fair 8¾@8¾; yellow clarified 10@10½; white clarified 10¾@11c.

Molasses—[illegible]; choice extra 60@62c; choice [illegible]

Corn—[illegible]

Flour—[illegible]; choice extra $8.50; [illegible]; X $6.00@6.50; good XXX $7.00

Charleston Market.

CHARLESTON, Oct. 20.—Cotton steady; receipts 3627 bales; sales 1400 bales; middlings 13⅜; stock 21,129.

Savannah Market.

SAVANNAH, Oct. 20.—Market steady; receipts to-day 3211; sales 2143 bales; middlings 13⅜c stock on hand 26,121 bales.

Boston Market.

BOSTON, Oct. 20.—Cotton quiet; receipts — bales; sales 60 bales; middlings 14c; stock 4737 bales.

Mobile Market.

MOBILE, Oct 20.—Cotton market is quiet; middlings 13 @— cents; net receipts 546 bales; sales 2700 bales; exports to continent —— bales; stock on hand 13,477 bales.

New Orleans Market.

NEW ORLEANS Oct. 20.—Cotton demand good; middlings 13¾@— cents; net receipts 4,807 bales; gross — bales; sales 4500 bales; shipments to Great Britain, 3956 bales; stock on hand 49,155 bales.

St. Louis Market.

ST. LOUIS, Oct. 20.

Flour—Quiet and unchanged; common medium superfine winter grades $3.75@4.25.

Wheat—Firmer; No. 2 red winter at $1.35@1.58½.

Corn—Quiet; 60@—c. for No. 2 mixed.

Oats—Higher; No. 2 mixed 37c.

Rye—Steady; 91@—c.

Barley—No. 2 at $1.30.

Pork—quiet; $22.12.

Bacon—Firm; shoulders 10½c; clear 13⅝@14½c.

Lard—Nom'l; steam rendered 13¾c.

Whisky—Dull; $1.15.

Chicago Market.

CHICAGO, Oct. 20.

Flour—Easier; shipping extra $5.00

Corn—Weak; old 57½

Oats—Higher 32½c.

Rye—Dull spring, 72½c.

Whisky—Quiet $1.13½.

Cincinnati Market.

CINCINNATI, Oct. 20.

Pork—Firm, 22.50@22.50.

Bacon—Firm; shoulders 9½c; clear rib; Whisky—Steady at good demand $1.13. 13½c; hams 13½c.

Cut Meats—Firm; shoulders 8½c; clear rib 11c.

Lard—Quiet, steam prime 13.@13c

Liverpool Market.

LIVERPOOL, Oct. 20, 4 P. M.

Cotton—Steady; sales 18,000 bales for speculation and 4000 for export, of which 10,000 bales were American middling uplands 6 13-16d.; New Orleans 7 3-16d.

WOLFFE, HERTZ & CO.,

General Collectors and Brokers,

—AND DEALERS IN—

Stocks, Bonds Coin,

—AND—

Exchange,

Corner Court Square and Court Street,

MONTGOMERY, ALA.

GOLD, STOCKS, BONDS, FOREIGN and DOMESTIC EXCHANGE bought and sold. COLLECTIONS made on all accessible points, and promptly remitted.

Mr. F. WOLFFE, formerly connected with Lehman Durr & Co., will [illegible] a business experience of Thirty [illegible] give his special attention to [illegible] having employed the most [illegible] to assure legal advice, we can give satisfaction [illegible] to us.

A FORTUNE FOR $1.

Wyoming Monthly

LOTTERY

Legalized by authority of an Act of the Legislature.

Tickets $1 Each, 6 for $5. One chance in every 3.

$250.000 in Prizes. Capital Prize $50,000

6th Extraordinary Drawing.

1 Cash Prize of	$100,000
1 Cash Prize of	50,000
1 Cash Prize of	25,000
1 Cash Prize of	20,000

51,025 Cash Prizes amounting to $350.000

The first Extraordinary Drawing was presided over by Col. Patrick, Pres't Board of Trade. Second by Gen. James Third by Ticket Holders. Fourth by City, County, and State officials and the Fifth by seven Commissioners. Extraordinary offer! 20 Chances for $10, leaving balance to be deducted from Prizes after the Drawing. Agents Wanted Liberal Pay. For full particulars and Circulars, Address the Manager,

J. M. PATTEE, Laramie City, Wyoming.

CHEAP

Candy Store,

51 MARKET STREET,

Under Lakin's Photograph Gallery.

SIGN OF THE BIG KEYS,

CANDIES received fresh every day; finest stick Candy 20 cents per pound, or six pounds for one dollar.

Best FRENCH CANDY Fifty cents per pound.

At 917-41 J. R. WINGS, Sign of the Big Keys, 51 Market st.

STAUNTON FEMALE SEMINARY.

REV. J. J. MILLER, A. M., Principal.

Prof. E. Louis Ide (three s Virginia Female Institute), Principal Music Department, with 12 additional teachers and others. Expenses very reasonable; extravagance in dress prohibited; first class boards; instruction thorough; location the best in Staunton. Send for Catalogue, with cut of buildings and terms to J. J. MILLER, Staunton, Va. 7-28-1m

MANEGOLD & SPEARS,

Candy Manufacturers,

WHOLESALE AND RETAIL.

We have established ourselves in the Candy business and can supply the trade at lower prices than ever furnished in the city. We keep always on hand a large stock of

HOME MADE CANDIES.

Made fresh every day, warranted pure, at 35 cents per pound. STICK CANDIES at 25 cents. We do all kinds of

ICING AND ORNAMENTING OF CAKES,

at the lowest prices. Call and see our goods we charge nothing for examining or tasting it. "Live and Let Live," is our motto.

☞ Thankful for past patronage we ask a continuance.

MANEGOLD & SPEARS,

21 Montgomery street,

sept11 (Next to Bowe's Bakery.)

WESTERN & ATLANTIC RAILROAD AND ITS CONNECTIONS.

"Kennesaw Route."

The following schedule takes effect June 5th, 1875:

NORTHWARD.

	No. 1.	No. 3.	No. 11.
Leave Atlanta	4 10 p m	7 00 a m	5 55 p m
Ar Cartersville	6 14 p m	9 22 a m	8 41 p m
Ar Kingston	6 45 p m	9 55 a m	9 17 p m
Ar Dalton	8 4 p m	11 54 a m	11 35 p m
Ar Chattanooga	10 25 p m	1 50 p m	

SOUTHWARD.

	No. 2.	No. 4.	No. 11.
Leave Chattanooga	4 00 p m	5 00 a m	
Ar Dalton	5 42 p m	7 01 a m	1 00 a m
Ar Kingston	7 08 p m	8 07 a m	2 19 a m
Ar Cartersville	8 22 p m	9 42 a m	3 38 a m
Ar Atlanta	10 50 p m	1 00 p m	6 00 a m

Pullman Palace cars run on Nos. 1 and 2, between Atlanta and Nashville.

Pullman Palace cars run on Nos. 3 and 2, between Louisville and Atlanta.

☞ No change of cars between New Orleans & Nashville, Montgomery & Atlanta and Baltimore and only one change to New York.

Passengers leaving Atlanta at 4.10 p. m. arrive in New York the second after noon thereafter at 4.15 p. m.

Excursion tickets to the Virginia Springs and various summer resorts will be on sale in New Orleans, Mobile, Montgomery, Columbus, Augusta, Savannah, Augusta and Atlanta, at greatly reduced rates 1st of June.

Parties desiring a whole car through to the Virginia Springs or to Baltimore, should address the undersigned.

Parties contemplating traveling should send for a copy of KENNESAW ROUTE GAZETTE, containing schedules, etc.

☞ Ask for tickets via "Kennesaw Route."

R. W. WRENN,
Gen'l Passenger and Ticket Agent, Atlanta, Ga.

KEPLINGER'S PHOENIX PICKERY.

Notice to the Public.

Ginning and Packing Cotton!

The undersigned respectfully informs the public that he is now prepared to gin and press cotton, and furnish ties and bagging at $1 80 per bale, and guarantees to do the work of ginning and packing of it in a more quick manner than can be done elsewhere. All cotton brought in the morning will be ginned and packed and delivered the same day, and satisfaction guaranteed. He pays the highest price for seed cotton, and pays 12 1-2 cents per bushel for cotton seed.

sept14d2w E. F. KEPLINGER.

The Pee Dee Herald

PUBLISHED EVERY WEDNESDAY,

—AT—

WADESBORO, N. C.

Only One Dollar Per Year.

Bright, Cheerful, progressive, always up to the advancing thoughts of the times, the HERALD takes rank with the leading journals of the day. It is unlike any other paper.

THE HERALD is devoted to the family circle. It contains original and selected stories, wit, humor, etc. Every family in the land should subscribe for it. It's low price—only one dollar—places it in the reach of the poorest in the land. We pay all postage.

Read What the Press Thinks of Us.

The Pilot (N. C.) Association says: The Herald is one of the neatest papers in the State.

The Concord (N. C.) Register says: We congratulate our friends of the Wadesboro Herald upon the fine appearance of their paper.

The Piedmont (N. C.) Press says: The Herald is a sprightly sheet, full of new and rather interesting reading matter.

The Herald is a first-class family paper, having some of the ablest writ

DAILY STATE JOURNAL.

THURSDAY, - - OCTOBER 21, 1875.

EVEN New Jersey is getting ready for a Republican victory in November. Keep it up! Arouse the people! Bring out every vote, for a full vote means victory every time. Truly, the mission of the grand old party of progress has not yet ended!

THE Ohio victory is not exactly a tidal wave, but large enough to sweep Democracy from power. A Republican Governor, a Republican Senate, a Republican House. This will do for a beginning.

POOR TWEED! His burdens are greater than Allen's. Allen was denied an election. Tweed has been denied a stay of proceedings. Between justice and injustice—that is, between the law and the lawyers—Tweed will lose his rotundity, and become a walking skeleton before he gets through. Poor fellow! Nothing can save him but a Democratic victory in 1876. And even this little boon will be denied him. Truly Republics are ungrateful!

OHIO.

The victory in Ohio will do special good in the South. It will show the Ku-Klux and White Line agitators that the Republican party is not dead, as they have lately been hoping, and it will admonish the repudiators, who have been very active in the communities impoverished by the war, that they are not going to have the Northern backing which they so confidently expected. There has been much real distress in the South, which has given demagogues peculiar facilities for working. But sensible people will now take a sober second thought, and perceive that the road that leads to resumption leads to returning prosperity also. —*Cincinnati Gazette.*

MAUD MULLER IN TEXAS.

She stood in the center of a potato patch and was vexing the ground with a hoe. About twenty summers had passed over her head, which seemed never to have been combed. She couldn't have borrowed a curry-comb to subdue that head of hair without first depositing collaterals to have it repaired after she got through with it. Her face resembled a pretty mask made of mud, and her eyes sparkled through a couple of cracks like diamonds. A peculiar and winning grace attended her every movement, and had fortune been kind to her she would doubtless have shone as a bright particular star among the most attractive of her sex.—*San Antonio Gazette.*

A DOG'S LOVE.

About two months ago the remains of a little child were interred in a lot in Evergreen Cemetery, on Myrtle avenue. Last Monday the casket was disinterred and again interred, this time in another part of the lot. After the turf had been made smooth and the new mound finished, a little black-and-tan dog, which had been hitherto unobserved, crept to the head of the mound and laid down. The motion attracted attention, and an effort was made to coax the animal from the spot. All coaxing proved fruitless, and the watcher was allowed to remain. No menace or persuasion up to noon to-day availed, and the little brute, possessing a heart perhaps larger than that of many human beings, remained almost motionless, faithful to its self constituted trust. There is something touching in the incident.—*New Haven Union.*

"VOT YOU LIVES ON ANYWAYS?"

A citizen of Toledo, in the ordinary current of business, became possessor of the note of a German saloonkeeper. The note became due, he took it to the party and presented it for payment. The man was not prepared to liquidate his obligation, and asked for an extension of time. This being granted, and the conditions settled properly, he was turning to leave when the German said: "Shoost vait von leedle whiles, unt I gifs you ein glass goot peers."

"No, I thank you, I don't drink beer," was the reply.

"Vell den, I gifs you veeskees thot is petter as so much."

"No, thank you I don't drink whiskey."

"Sho! den, I know how I fix you; I haf goot vines," jerking down a bottle with a flourish.

Again the quiet, "No, I thank you, I don't drink wine."

"Vot you don't drink noddings; veil I gifs you ein goot shegar."

Once more, "No, thank you, I don't smoke."

"Mein Got," exclaimed the Dutchman, throwing up both hands, "no beers, no veeskees, no vines, no dobabo, no noddings—vot you live on anyways—botatoes, eh?"

GLORIOUS OHIO.

Noble Ohio! After the most exciting and momentous State campaign of years, that great commonwealth gives a large Republican majority. The Democratic wave is broken. The Republican tide is rising. Not only Ohio, but Iowa, Nebraska, and even New Jersey swell the flood. The old fashioned Republican majorities are coming back. Pennsylvania and New York will follow. The Democratic party, false to its professions but true to its unchanged character, is spurned. The Republican party, rising to its better self, is marching on.

In their political effect, in their moral influence elsewhere, in their public consequences, these aggregated victories are incalculably important and inspiring. The great success in Ohio is especially exhilarating as a triumph of intelligence over ignorance, of honesty over dishonesty, of fidelity to sound principles and public pledges over a flagrant and shameless assault upon the national honor and credit. It does not crush the inflation heresy, for the inflation Democracy will again rear its head. The impulses of the party are unchanged. Its leadership is essentially vicious. Give it a promise of success and it will again show out its real character. Defeated now, these rampant inflationists will press to the front again next year.

But while the country will not be free from danger so long as there is any prospect of Democratic ascendency, this glorious success shows that the people will not tolerate such a prospect. It shows that they are sound and intelligent. It shows that they are true to the principles of common honesty, and that they see through the shallow pretences and the repudiation designs of the Democratic demagogues. It shows, above all, that when it comes to the real crisis, their trust and confidence are reposed in the Republican party. This has been a great fight between public virtue and political rascality. The Republican cause has represented the conscience and common sense of the people—the Democratic cause has represented the knavish purposes of the demagogues. In this direct square conflict between national honesty and national dishonesty, the Republican party has stood for the former, while the Democratic party has stood for the latter. The Republicans are everywhere united for a sound currency and for public faith, while the Democrats are double-faced, declaring in some sections for inflation and repudiation and in others professing to be for hard money. In this situation the people unhesitatingly accept Republicanism and emphatically reject Democracy. Ohio proclaims that the Republican party is still the hope of the country. —*Albany Evening Journal.*

A BASE SLANDER EXPOSED.

The slander against Secretary Bristow, published in the Chicago *Times* of October 11, comes as near total depravity in the editorial profession as pen and press can bring it. It is one of those malicious attacks that lack shrewdness in its detail, so devoid of truth, so utterly fallen in every particular, that we wonder that even the Chicago *Times*, with all its love for falsehood and slander, should be caught retailing in its columns a charge that is as silly as it is baseless. The charge made against the Secretary is, that on the arrival of his family from Europe by the steamer Scythia, September 18, the baggage belonging to the party was allowed to pass the revenue officers without the customary inspection, and that through this favoritism certain articles, subject to duty, where relieved from traxation. The *Times* says:

"Unimpeachable testimony can be brought forward in this city to prove that while the steamer was at anchor in New York harbor, waiting the health officer, the Government cutter approached and took off *eighteen* trunks belonging to Mrs. Bristow and family, and that the said trunks made no figure among the group that lined the decks when the passengers went ashore."

We have taken some pains to look into this charge, and pronounce it wholly false. Our facts were obtained from gentlemen of high integrity who were on board the Scythia, who made the passage in her, and who were cognizant of all that traspired from the time she came to anchor until her arrival at her dock.

The facts, alone, are sufficient to stamp the story related as a falsehood out of whole cloth. In the first place, Mrs. Bristow and family did not have *eighteen* trunks. There were but seven trunks with the party. Of these Mrs. Bristow had four, her son one, and her servants two. Therefore, *eighteen* trunks belonging to the party could not have been taken off by the cutter referred to.

This reduces the number of trunks to seven. Were these taken off by the cutter? They were not, nor was anything placed on the cutter, nor was the cutter at any time within one hundred yards of the Scythia. The party from the cutter boarded the steamer from a small boat, it being impossible at the time for the two vessels to have communicated on account of the sea. This, then, disposes of the silly story told by the *Times*. There were seven trunks instead of eighteen; there were no trunks removed from the vessel to the cutter; there was no cutter near enough to receive them.

We might stop here and dismiss the slander, as unworthy of further notice, but justice to one of the most upright officers of the Governments prompts us to state—what all who know the man would expect—that the baggage of his family was submitted to the same examination and scrutiny required of all others on the vessel, that it was landed with the baggage belonging to the rest of the passengers, at the same time and same place, and that no favoritism, nor favor of any kind, in any shape or form was shown to the baggage of Mrs. Bristow and family; and further, that duties as required by law, were paid on all articles subject to the same. These facts can be substantiated by passengers who were on the vessel, and by the records of the New York Custom House.

We have been somewhat particular in nailing this latest lie against one of the Cabinet officers, because it is a fair sample of like falsehoods retailed for political effect by the organs of the Democratic party. Base rumors are set afloat without a shadow of foundation to sustain them, except a desire to injure the administration. In this instance, happily, the antidote to the poison is easily obtained. The facts are fresh in the minds of many and the official records in the case are open for inspection. Mr. Bristow may not thank us for noticing this mean attack upon his official character, for it has been his policy to seek vindication by an impartial and fearless discharge of his duties, but the duty to the public service, which is sought to be degraded through this malicious attack, has prompted us to make the statement. If the Chicago *Times* has no respect for a man who has won the confidence of the country by doing his duty as an upright man and a faithful officer, it should at least give him the credit for a small stock of human sagacity and common sense, which he could not possess, if the ridiculous story was true.—*Washington Chronicle.*

MISCELLANEOUS

Whoever learns to stand alone must learn to fall alone.

Weigh others as you would be weighed yourself and the scales would have a sincure.

Not every one who has the gift of speech understands the value of silence.

If you become famous beware of the fools, for they always gather around the people who are stared at.

Men often are not aware of what severe and untiring labor they are capable of until they have made a trial of their strength.

A man's good fortune often turns his head; his bad fortune as often averts the heads of his friends.

Experience keeps a dear school, but fools will learn from no other, and scarcely in that; for it is true we may learn advice, but we cannot give conduct.

There is as much greatness of mind in the owing of a good turn as in the doing of it, and we must no more force a requital out of season, than to be wanting in it.

What we habituate ourselves to admire we love to associate with, and what we associate with we gradually imitate and adopt its features into our lives. Those who associate with the good are much stronger than they who alone go out to fight the evil.

In an active life is sown the seed of wisdom; but he who reflects not never reaps, has no harvests from it, but carries the burden of age without the wages of experience, nor knows himself old, but from his infirmities, the parish register and the contempt of mankind. And what has age if it has not esteem? It has nothing.

A difficulty has originated between Venezuela and Holland in regard to a war indemnity which the former claimed. Holland declined to pay it until a Dutch vessel, which had been restored, and the latter had thrown open her ports to Dutch commerce. The South American power agreed to the former proposition and restored the vessel, but could not stand the latter, and the two countries are now in a state of open rupture. The ministers have been withdrawn, and things promise to be lively.

CLOTHING! CLOTHING!

IMMENSE STOCK

LATEST STYLES!! FINEST QUALITY!!

LOWEST PRICES!!

J. T. McDONALD & CO.,

WHOLESALE AND RETAIL

CLOTHIERS!

AND DEALERS IN

FURNISHING GOODS,

— OF —

Men's and Boys' Clothing

— AND —

FURNISHING GOODS

— OF THE —

LATEST STYLES!
MOST ELEGANT PATTERNS!
SUPERIOR QUALITY!
HANDSOMEST NOVELTIES!

Ever Brought to this Market.

Additions will be constantly made of all the NOVELTIES and STYLES as soon as they appear in New York.

Dealing in nothing but MEN AND BOYS WEAR, and carrying by far the

Largest Stock

To be found in the market, we are confident of the ability to UNDERSELL ALL OTHERS.

All Goods Warranted

as represented, and will be sold at ONE PRICE, and no DEVIATION.

J. T. McDONALD & CO.,

"The Clothiers,"

NO. 15 MARKET STREET, MONTGOMERY, ALABAMA.
dtf

THE GREAT

English Remedy.

The Cordial Balm of Syricum and Tonic Pills.

Nervous Debility,

However obscure the causes may be which contribute to render nervous debility a disease so prevalent, affecting, as it does, nearly one-half of our adult population, it is a melancholy fact, that day by day, and year by year, we witness a most frightful increase of nervous affections from the slightest neuralgia to the more grave and extreme forms of

NERVOUS PROSTRATION.

It is of the highest importance, then, that individuals should be able to judge for themselves by their own feelings, and to what extent they are attacked by this insidious enemy to health, comfort and even life itself, it left to run its course unchecked, by the early and prompt application of curative remedies.

NEWBURG, Nov. 6, 1874.

DR. LOTHROP: Will you have the goodness to send me a further supply of the Balm of Syricum and Tonic Pills, as I am nearly out? I have now been taking it about five months, and have every reason to be satisfied with its effects. You know that I commenced taking it with a good deal of doubt about it doing me any good, as I had so long been accustomed to the use of opium. I thought that nothing short of the drug itself could ever satisfy me; or, rather, I had come to the conclusion that I must continue the opium, and my only hope was that your medicine would furnish me by an antidote to its injurious effects. I never for a moment dreamed that the Cordial Balm was going to cure me of the desire for opium. But I believe it will. I have no especial desire for it now. When I left it off and began to take the Syricum I felt uneasy for a week or so, but the medicine seemed to stay me up, and after a few days the longing for opium began to grow less and less. Sometimes I felt a sort of delirious weakness and a desire to again realize what I used to call the glorious visions of dreamland—but I could always find help and strength to overcome the temptation by taking a single dose of the Cordial Balm.

Gratefully yours, N. GREGORY.

WHOLESALE AGENTS.

John F. Henry & Co., New York City.
Weeks & Potter, Boston, Mas
G. L. Claflin & Co., Providen R. I.
Sisson & Butler, Hartford, C
Talcott Bros., Hartford, Ct.
Van Schaack, Stephenson & Co. Chicago, Ill.

If your Druggists keep it ask them and they will get it of you from any of the above wholesale drug

DR. G. EDGAR LOTHROP, Proprietor, may be confidentially consulted by mail or otherwise, free of charge, at his office, No. 143 Court street, Boston, Mass. 7-24d1y

OLD PAPERS! OLD PAPERS

OLD PAPERS.
OLD PAPERS.
OLD PAPERS.
OLD PAPERS.
OLD PAPERS.
OLD PAPERS.
OLD PAPERS.
OLD PAPERS.
OLD PAPERS.
OLD PAPERS.
OLD PAPERS.
OLD PAPERS.
OLD PAPERS.
OLD PAPERS.
OLD PAPERS.
OLD PAPERS.
OLD PAPERS.
OLD PAPERS.
OLD PAPERS.
OLD PAPERS.
OLD PAPERS.
OLD PAPERS.

FOR SALE AT THIS OFFICE

KEEP'S PATENT

PARTLY-MADE

DRESS SHIRTS!

ONLY ONE QUALITY,
THE VERY BEST.
ALL SIZES,
ELEGANT STYLES.

GUARANTEE PERFECT FIT.

Single Shirt ..... $1.30. | Six Shirts ..... $7.80.
Boys' size, Six for $6.00.

THIS SHIRT can be finished by any one competent to sew a straight seam, as it is only necessary to put in the sleeves and sew up the side seams. I sell a complete ready-made Shirt, of best quality, for TWO DOLLARS. Call and examine these Shirts, at

No. 99 Commerce Street (Up Stairs.)

B. N. WILKINSON,
Sole Agent.
oct19-d2w

REMOVAL.

GREEN B. MANLEY,

WHOLESALE AND RETAIL

GROCER,

Has Removed to

30 MARKET STREET.

Where he will be glad to see all his old customers and the whole community. He will keep the largest and choicest stock of

Staple and Fancy Groceries

Which he will sell at

LOWER PRICES than can be had elsewhere

Teas a Specialty.

oct3-tf

DANCING ACADEMY.

CONCERT HALL.

PROFESSORS J. B. SHERWOOD AND RUDOLPH HANSON will reopen their Dancing School for the season

THURSDAY, OCTOBER 21ST

Ladies', Misses' and Masters' Class—Every Thursday, at 3 o'clock P. M., and Saturday at 10 A. M. and 2 1-2 P. M.

Gentlemen's Class—Thursday, Friday and Saturday, at 8 o'clock P. M.

TERMS—Three dollars per month, payable after the pupil has received the first three lessons.

All the latest fashionable Dances taught, including the Waltzetta and the Boston Glide.

SOIREES every alternate Friday night, with a good Orchestra.

Music by Prof. Hanson. Instruction by Prof. Sherwood. oct10

REMOVAL.

D. S. RICE,

WHOLESALE AND RETAIL

GROCER,

Has removed from his old stand on Court street

95 Commerce Street,

Where he will keep on hand a large and well selected stock of

Staple and Fancy Groceries,

PROVISIONS

And Plantation Supplies,

which will be sold at the

LOWEST MARKET PRICE.

MR. MARK CAMPBELL, of Lowndes county, is with this house, and will be pleased to meet his old friends and the public.

QUICK SALES, SMALL PROFITS.
oct7-d1in

Committee Meeting

ROOMS REPUBLICAN EX. COMMITTEE,
MONTGOMERY, October 14, 1875.

The members of this Committee are hereby notified that a meeting of the committee will take place at the Court-House at 12 o'clock M., on WEDNESDAY, Oct. 20, 1875. A full attendance is desired, as business of great importance is to be transacted.

By order of the Committee:

ROBERT BARBER,
Chairman.
T. C. BINGHAM, Secretary. oct15-td

OYSTERS—

J. A. Diaz & Co.,

The Pioneers of Cheap Prices,

are now receiving daily the finest Grand Bay Plants and Biloxi Reef Oysters, which they will dispose of at the following low prices:

Reefs, per hundred ..... 75c.
Plants, per hundred ..... $1 75.

Liberal rates to dealers. Send for our Price List.

THEATER BUILDING, Monroe St.
oct 14 3m

THE

Saturday Evening Post,

AN ILLUSTRATED WEEKLY.

The Oldest Literary and Family Paper in America.

A large eight-page journal, printed on fine white paper, and beautifully illustrated. Contains 48 columns of the choicest reading—powerful and popular original and serial stories, from well-known writers of ability—in each number, with from ten to fifteen completed tales, sketches, essays and poetry, covering a wide range of literature, and each the best of its kind.

We shall also issue double-page illustrated and fashion page supplements, making the Post the best and cheapest illustrated weekly published.

Terms for 1875. Postage free.

The Post will be sent to any address, either singly or in clubs, as follows: Single subscribers, one copy, four months, $1.00; six months, $1.50; one year, $3.00.

Clubs—Two copies, one year, postpaid, $5.00; seven copies, one year, $35.00; ten copies, one year, $30.00, and an additional copy FREE, to any one getting up the club. Additions may be made to clubs of seven and ten at the rate of $2.00 each.

Specimen copy free.

ACTIVE CANVASSERS WANTED

in all sections of the United States, to whom liberal commissions will be paid in addition to

OUR GOLD PREMIUMS OF

One Hundred Dollars in Gold to the agent who sends us the largest list by September 1, 1875.

Fifty Dollars in Gold to the agent sending the second largest list.

Twenty-five Dollars in Gold to the agent sending the third largest list.

If you want an agency, send for our special circular to agents, which gives full particulars and sample copy free.

Address distinctly, and make money orders drafts and checks payable to the order of

WALKER, LEED & CO.,
726 Sansom Street, Philadelphia.

PETERS'

Standard Music Books.

The following Music Books are acknowledged to be the best of their class. Parties sending us orders can secure them post-paid, by remitting us the marked price.

The best Piano Instructor is
Peters' Eclectic Piano School, Price $3 25
The Best Reed Organ Instructor is
Kinkel's New Method, Price, $2 50
The Best Instructor for the Voice is
Ludden's School for the Voice, Price $3 50
The Best Singing Class Books are
Fairy Echoes, Price, 60 cents.
Song Echo, Price, 75 cents.
Musical Chimes (Female Voices.) Price, $1 00
The Best Collection of Church Music is
Dressler's Selections for Church and Home, Price, $1 50
The Best Sacred and Secular Collection is
The Cluster, for Mixed Voices. Price, $1 50
The Best Glee Book is **The Ne Plus Ultra**, for Mixed Voices, Price $1 50
The Best Glee Book for Male Voices is
The Sangerfest, Price, $1 50
The Best Guitar Instructor is
Holland's New Method, Price, $2 50
The Best Guitar Music is
The Amateur Guitarist, Price, $2 50
The Best Magazine of Vocal Music is
PETERS' HOUSEHOLD MELODIES Per Year, $4 00
Nos. 1, 2, 3, 4, 5, 6, 7, 8 and 9 now ready, price 50 cents each.
The Best Magazine for Easy Piano Music is
PETERS' PARLOR MUSIC
Nos. 1 to 9 now ready. Price, 50 cents each.
The Best Magazine for Advanced Piano Players is LA CREMONA CREMS. Per Year, $4 00
Nos. 1 to 21 now ready. Price, 50 cents each.

Published and mailed, post-paid, by

J. L. PETERS, 843 Broadway,

sep9tf NEW YORK.

THE ALABAMA

Deaf, Dumb and Blind Institute.

Exercises of this Institution, located at Talladega, will be resumed on Monday next, October 4th. J. H. JOHNSON,
oct1dkt Principal.

CHARLES PELHAM,

ATTORNEY AT LAW,

WASHINGTON, D. C.

Prompt attention given all business requiring professional services at the National Capitol
P. O. B. 686. tf18 aug24d2m

Great Medical Book

and Secrets for Ladies and Gents.

Sent free for two stamps. Address

ST. LOUIS MEDICAL INSTITUTE,
1-421y St. Joseph, Mo.

THE SOUTHWEST.

(Established 1870.)

A Representative Paper of the West and South,

Largest circulation of any paper in the Great Southwest. Only $2 per Year. Send 10 cents for specimen copies, giving name of paper in which you read this advertisement. Address

Z. T. HEDGES, Pub. "The Southwest,"
North Springfield, or Springfield, Mass.

S.S. PAPERS FREE!

THE LITTLE SOWER—Cheapest, Handsomest and Best Sunday School paper. Christian, undenominational, anti-sectarian. Weekly, 60c. per year; Semi-Monthly 30c.; Monthly, one year, $1.50.

THE MORNING WATCH—Lesson Paper, contains hits, hints, notes, outlines and lessons. 50c. per year.

THE LESSON LEAF—8 pages monthly, with each lesson on a separate leaf. "Most in the world!" "So people say." $1 per 100; 50 per yr. All these papers free for the rest of 1875 to those subscribing now for 1876.

W. W. DOWLING, Pub'r, Indianapolis, Ind.

PREMIUMS FOR FIELD CROPS

OFFERED BY THE

EXECUTIVE COMMITTEE

OF THE

STATE FAIR

The following premiums are announced in advance of the publication of the Premium List, in order to afford ample notice to parties desiring to enter as competitors:

GRANGE PREMIUMS.

1. To the Grange making the best exhibition in merit and variety of field crops.. $200 00
2. To the Grange making the best exhibition, in merit and variety, of Horticultural Products. 100 00

FIELD CROPS.

1. For the best acre of Cotton..... $50 00
2. " " Corn (upland)..... 25
3. " " Corn (lowland)..... 25
4. " " Oats..... 25
5. " " Wheat..... 25
6. " " Rye..... 20
7. " " Buckwheat..... 20
8. " " Tobacco..... 20
9. " " Sugar Cane..... 20
10. " " Rice..... 20
11. " " Broom Corn..... 20
12. " " Field Peas..... 20
13. " " Sweet Potatoes..... 20
14. " " Irish Potatoes..... 20
15. " " Turnips..... 20
16. " " Ground Peas..... 20
17. " " Clover Hay..... 20
18. " " Lucerne Hay..... 20
19. " " Native Grass Hay..... 20
20. " " Timothy Hay..... 20
21. " " Pea Vine Hay..... 20
22. " " Corn Fodder..... 20
23. " " German Millet..... 20

CROPS BY BOYS.

1. For the largest and most valuable crop of crops cultivated by boy under twenty years of age $50 00
2. For the best acre of cotton by boy under sixteen years of age 25 00
3. For the best acre of corn by boy under sixteen years of age 25 00

SMALL FARMS.

1. For best results for one horse farm.... $100 00
2. For best results for two horse farm..... 100 00
3. For the most ample and generous support, sufficient for a family of eight white persons, to be produced on the lowest number of acres, and at the least expense 240 00

EXPERIMENTS IN AGRICULTURE.

For the most valuable experiment conducted by one Grange and reported by its Secretary to the Secretary of the State Grange by Nov. 1, 1875..... $50 00
2. For the most valuable experiment conducted by one individual, and reported to the Secretary of the State Grange by Nov. 1, 1875..... 50 00

SAMPLE OF CROPS.

1. Competition will be limited to the State of Alabama.
2. The land shall be measured by some competent person, who shall make affidavit to the accuracy of the measurement and the quality of the ground.
3. The competitor must make affidavit of the quantity of the crop by actual measurement, and the correctness of the same, which must be carefully itemized in his statement.
4. A sample of the crop must be on exhibition and before the judges when making the award.
5. The statement accompanying entries for acre premiums must exhibit the character of the soil, manner of preparation, the kind, quantity and cost of manures used, time of planting, kind of seed used, mode of cultivation and implements used.
6. Exhibitors will present their statements in good form making them as brief and clear as possible.

By authority of the Executive Committee of the State Fair.

W. H CHAMBERS, Chairman.

ICE ICE ICE!

MONTGOMERY ICE COMPANY

The ICE FACTORY has been enlarged and is now prepared to furnish

A PURE ARTICLE OF ICE

In any quantity to consumers, and to dealers, the

VERY LOWEST PRICE!

SHIPMENTS MADE TO ANY POINT in compact shipping cases, at special low rates of freight.

DRAYAGE AND PACKING FREE

March 28th, 1875. D. F. WEST.
3m

THE OLD RELIABLE

(YUNG'S)

Saloon and Restaurant

This well known and popular establishment has been refitted and rendered more complete than ever. It will be my aim to make it retain the reputation which it has so long enjoyed, as the **Best Saloon and Restaurant in the South**. An experience of several years warrants me in saying to the old customers and to the public that it will be conducted on a style that will make it second to no establishment of the kind. The clerks and waiters are attentive and polite. The

Game, Fish, Oysters and Meats

are the choicest the market affords.

A full stock of the choicest WINES AND LIQUORS are always on hand.

Prices liberal and satisfaction guaranteed.

DAVID FLEMING, Proprietor,
9-16tf No. 17 Court Street.

MONTGOMERY FEMALE COLLEGE.

This Institution, which comprises three Departments—

PRIMARY,
INTERMEDIATE
and COLLEGIATE,

will re-open on the FIRST MONDAY IN OCTOBER, 1875, with a full faculty.

For Circular, containing terms, etc., apply to
Mrs. THOMAS G. CHILTON,
9-3tl Principal.

NOTICE TO TAX-PAYERS.

All who pay taxes during the month of OCTOBER, I will allow a discount of four per cent on State and County Taxes and Sinking Fund Tax. I will also allow three per cent on same taxes for month of November, and two per cent for December.

PAT ROBINSON,
oct1tf Tax Collector.

LOCAL AGENTS WANTED.

An Agent Wanted for each Town and County in the United States.

Parties desiring to act as agents must accompany their application by a letter of recommendation as to character and responsibility from two signed by the Editor of a newspaper published in the town or county for which agent is to assume to act. The agency is to sell the bonds of the Industrial Exhibition Company.

Bonds $20 Each.

The Industrial Exhibition Company will furnish agents with Circulars, etc., etc.

Each newspaper published in the town where agent is located will, as soon as agency is established, be given an advertisement, advertising such agency and the company, and fully explaining the plans, purposes and objects of the company. Such advertisement will continue in such papers as long as agency is successfully conducted.

The Industrial Exhibition Company is the first to adopt the plan so long in use by the European governments of issuing bonds when the principal is made secure and not risked, but where there is a chance for a large premium, an investment of $20 is sure to return to the investor $1—one dollar more than cost—and the holder of a $20 bond may obtain a premium either of $25, $100, $2 5, $500, $1,000, $5,000, $10,000, $25,000 or $50,000. The interest, which is to diminish distributed to all the bondholders pro rata, is in this loan distributed by chance. The purchaser of a bond knows he will receive back his investment, with a small rate of interest added, and in consideration of taking this small rate of interest, he has a chance to draw above a small premiums, which are simply the distribution of interest on the whole pot.

Each bond participates in four drawings each year, until it has drawn a premium, when it is surrendered, the premium paid, and the bond cancelled.

The Industrial Exhibition Company, under a special charter, granted by the State of New York, is given authority to issue these bonds. The Legislature of the State, recognizing the great benefits which will arise from the success of this enterprise, have exempted all the real estate and property of the company from taxation and assessments for five years, and has also conferred other great privileges.

Every American who understands the purposes of this company will see the necessity, feel a pride in aiding it to a successful termination.

Each individual who buys a bond becomes an owner and an interested party, and when he views the structure erected with his money can say, "I aided to erect in our country the most magnificent building the world has ever seen, a palace which, in truth, represents the industry, energy and mechanical genius of the American people."

The manufacturers and the inventors of America are peculiarly interested in the success of this enterprise, for the reason that it is to be their home, where all their inventions and manufactures can be exhibited and sold.

The building will contain 5,320,000 square feet of space.

Purchasers desiring Bonds before an agency is established where they reside, will communicate direct with this office, from where they can be supplied.

Parties desiring to act as agents or to purchase bonds will address

INDUSTRIAL EXHIBITION CO.,
No. 12 East 17th Street,
BET. B'WAY & 5th AVE.,
NEW YORK CITY.

NOTE.—All moneys by draft on New York, or Express, or postal order—charges paid by sender. s 20w

NOTICE—

TAKEN UP on September 28, 1875, one large red COW, with a red spot on her hip, one ear sloped off and a hole in the other. Also, one white COW with crumply horns run into her forehead. The owners can get them by paying for this notice and cost for keeping them.

WM. COX,
oct7 2t At Pickett Springs.

RICE, JONES & WILEY,

ATTORNEYS-AT-LAW.
No. 16 Perry St.,
MONTGOMERY, ALABAMA.

MADISON HOUSE

Barber Shop.

JOHN ROSS desires his old friends and all who visit the city to remember that his Barber Shop—first class in every respect—is fitted up in the latest style of fashion, and supplied with everything in a barber's needs. Convenient to business generally. Come one, come all.

Respectfully, JOHN ROSS.
Se 9-1tm

THE BEST FARM PAPER.

THE NATIONAL LIVE - STOCK JOURNAL,

PUBLISHED AT CHICAGO.

Is the leading exponent of the Live Stock interests of the United States and Canada. It is published monthly, on fine, book paper, each number containing from 36 to 40 pages, three columns to a page—furnishing in the course of a year over thirteen hundred columns of matter relating to Live Stock. Each number is elegantly illustrated with portraits of noted specimens of the various breeds, and is sent to the mails stitched and trimmed.

The JOURNAL is devoted exclusively to Live Stock, and has separate departments for each kind of Stock as well as the Dairy, and no pains are spared to make it practical and complete in every department.

Generally, over half the products of the farm is consumed on the farm, or live stock of different kinds. If the live stock is of the right kind and judiciously handled, the farm is like a making money. If the stock is not adapted to the farm, or if it is improper ly handled, the farm makes little or nothing. It is right here that money is made or lost on the farm, and it is a matter of the greatest importance to every farmer that he have a paper devoted ex lusively to the breeding and handling of Live Stock, in which he is so largely interested. Such a paper should be considered "A Farmer's Business Paper."

TERMS—Single copies, one year, postage paid, $2. Clubs of five, one year, postage paid, $ 1.00. Clubs of ten, with an extra free copy to person making up club of ten, postage prepaid, $15.

Address Letters—registering those containing money, unless in shape of postal order or draft—to GEORGE W. RUST & CO.,
ag5tf Lakeside Building, Chicago, Illinois.

TO THE TAXPAYERS

OF THE

STATE OF ALABAMA!

We are now prepared to pay Taxes, CITY, STATE and County, in every section of the State of Alabama at a discount. Parties having LICENSES and TAXES to pay will find it to their advantage to communicate with us before making payments.

WOLFFE, HERTZ & CO.

City Money and Warrants for sale to pay City Licenses and Taxes.
WOLFFE, HERTZ & CO.

State Money and Warrants for Sale to pay Licenses, State and County Taxes.
WOLFFE, HERTZ & CO.

NOTICE.

We pay the highest price for CITY MONEY, CITY WARRANTS, STATE WARRANTS, and STATE MONEY.
9-9dkwlw WOLFFE, HERTZ & CO.

For

Coughs, Colds, Hoarseness,

AND ALL THROAT DISEASES

Use

WELLS' CARBOLIC TABLETS,

PUT UP ONLY IN BLUE BOXES,
A TRIED AND SURE REMEDY.

For sale by Druggists generally, and
JOHNSTON HOLLOWAY & CO., Philadelphia, Pa. 4w

STEEL RAIL—DOUBLE TRACK!

BALTIMORE & OHIO R. R.

the only route by which holders of through tickets to New York and Boston are enabled to visit the cities of

BALTIMORE,
PHILADELPHIA,
NEW YORK and
BOSTON

the cost of a ticket to New York or Boston only with the privilege of visiting

Washington City Fre!

It is the ONLY ROUTE from the West to Washington City without a long and tedious transfer through Baltimore.

The only line running magnificent day cars and

PULLMAN'S PALACE

Drawing-Room Sleeping Coaches

from St. Louis, Louisville, Cincinnati and Columbus to Baltimore and Washington without change.

Tickets for sale at all Ticket Offices in the South and West.

M. COLE, Gen'l Ticket Agent, Baltimore, Md.
SIDNEY B. JONES, Gen'l Pass. Agent, Cincinnati, O

A FORTUNE IN IT. Every family buys it. Sold by Agents. Address, G.S. WALKER, Erie, Pa. 4w

Official Railroad Time Table.

Giving arrival and departure of all trains at Montgomery. Reported and corrected expressly for the ALABAMA STATE JOURNAL, by Messrs. HOUGH & BENSON, General Ticket Agents Office under Exchange Hotel, where any information as to rates, connections or distances be obtained.

Tickets sold to all points North, South, East and West.

Calls for the Omnibus or Baggage Wagon left at our office, or at the Exchange Hotel will receive prompt attention.

SOUTH AND NORTH ALA. RAILROAD.

GOING NORTH.

Leaves Montgomery	7:50 a m
Calera	11:00 a m
Birmingham	12:35 p m
Decatur, via N & D R R	4:00 p m
Nashville, via L & N	10:20 p m
Arrive at Louisville	7:00 a m

Accommodation to Birmingham.

Leaves Montgomery	4:00 p m
Calera	10:00 p m
Arrive at Birmingham	1:40 a m

COMING SOUTH.

Leaves Louisville, via L & N R R	8:50 a m
Nashville, via N & D R R	5:35 p m
Decatur	11:20 p m
Birmingham	3:45 a m
Calera	5:05 a m
Arrive at Montgomery	7:35 a m

Accommodation from Birmingham.

Leaves Birmingham	5:40 p m
Calera	10:40 p m
Arrive at Montgomery	4:30 a m

ROBERT MEEK, Supt.
C. P. ATMORE, Gen. Pass. and Ticket Agt.

WESTERN RAILROAD OF ALABAMA

GOING EAST AND NORTH.

Leaves Montgomery	7:45 a m
Opelika	10:02 a m
Arrive at Columbus	12:02 p m
Macon	7:00 p m
Savannah	7:15 a m
West Point	11:45 a m
Atlanta, via A & W P R R	4:00 p m

Selma and West Point Accommodation.*

Leaves Selma	8:45 a m
Arrive at Montgomery	12:48 p m
Leave Montgomery	2:15 p m
Leave Opelika	7:18 p m
Arrive at West Point	8:40 p m

COMING FROM EAST AND NORTH.

Leaves Atlanta	10:00 p m
West Point	2:40 a m
Savannah	8:45 a m
Macon	7:15 p m
Columbus	1:00 a m
Opelika	3:37 a m
Arrive at Montgomery	7:14 a m

West Point and Selma Accommodation.*

Leave West Point	8:00 a m.
Leaves Opelika	9:08 a m
Arrives at Montgomery	2:10 p m
Leave Montgomery	3:10 p m
Arrive at Selma	6:50 a m

GOING WEST.

Leaves Montgomery	8:20 a m
Arrive at Selma	10:58 p m

COMING EAST.

Leave Selma	4:00 a m
Arrive at Montgomery	6:46 a m

E. P. ALEXANDER, Gen'l Manager.
S. D. HUMARA, Jr., Gen. Ticket Agent.
*Does not run on Sundays.

MONTGOMERY & EUFAULA R. R.

Summer Schedule.

GOING EAST.

Leave Montgomery	3:45 p. m.
Arrive at Union Springs	7:15 p. m.
Arrive at Eufaula	10:56 p. m.

Connecting closely at Union Springs with train for Troy, and at Eufaula with Southwestern railroad for all points in Southwest Georgia and Florida, and with Central line of Boats for Apalachicola, Jacksonville, Tallahassee, etc.

COMING WEST.

Leave Eufaula	12:45 a. m
Arrive at Union Springs	3:43 a. m
Arrive at Montgomery	7:15 a. m

Connecting closely at Union Springs with train for Columbus, and at Montgomery with all roads for all points north, south, east and west.

EUFAULA ACCOMMODATION.

Takes effect Tuesday, July 20, 1875, at 6 a. m.

EASTWARD. Time of Arrival.	EASTWARD. Time of Departure.	STATIONS.	WESTWARD. Time of Arrival.	WESTWARD. Time of Departure.
a.m.	a.m.		p.m.	p.m.
Union Springs	6:00	Eufaula	.....	4:00
3 Notch Road	6:40	6:41	Cochran	4:31	4:32
Midway	6:57	7:02	Batesville	4:04	4:09
Spring Hill	7:34	7:35	Spring Hill	5:25	5:26
Batesville	7:51	7:56	Midway	5:58	6:03
Cochran	8:28	8:29	3 Notch Road	6:19	6:20
Eufaula	9:00		Union Springs	7:00	

The Eufaula accommodation makes close

ficial Railroad Time Tab'e.

...ing arrival and departure of all trains of ...gomery. Reported and corrected expressly ...the ALABAMA STATE JOURNAL, by Messrs ...ON & JOHNSON, General Ticket Agents ... Exchange Hotel, where any information ...ired in reference to connections or distances.

...ets sold to all points North, South, East ...

...for the Omnibus or Baggage Wagon left ... at the Exchange Hotel will receive ... attention.

...UTH AND NORTH ALA. RAILROAD.

GOING NORTH.

...ves Montgomery	7:50 a m
... Calera	11:50 a m
... Birmingham	1:25 p m
... Decatur, via N & D R R	4:30 p m
... Nashville, via L & N N	10:20 p m
...ive at Louisville	7:00 a m

Accommodation to Birmingham.

...ves Montgomery	4:00 p m
... Calera	10:00 p m
...ive at Birmingham	1:40 a m

COMING SOUTH.

...ves Louisville, via L & N R R	8:20 a m
... Nashville, via N & D R R	5:55 p m
... Decatur	11:30 p m
... Birmingham	5:45 a m
... Calera	9:00 a m
...ive at Montgomery	7:55 a m

Accommodation from Birmingham.

... Birmingham	7:40 p m
... Calera	10:40 p m
...ive at Montgomery	4:30 a m

ROBERT MEEK, Supt.
P. ATMORE, Gen. Pass. and Ticket Agt.

...ESTERN RAILROAD OF ALABAMA

GOING EAST AND NORTH.

... Montgomery	7:45 a m
... Opelika	10:02 a m
...ive at Columbus	12:02 p m
... Macon	7:00 p m
... Savannah	7:15 a m
... West Point	11:45 a m
... Atlanta, via A & W P R R	4:00 p m
Selma and West Point Accommodation*	
... Selma	8:45 a m
...ive at Montgomery	12:48 p m
... Opelika	2:18 p m
... West Point	7:18 p m
...ive at West Point	8:40 p m

COMING FROM EAST AND NORTH.

... Atlanta	10:00 p m
... West Point	2:40 a m
... Savannah	8:45 a m
... Macon	7:15 p m
... Columbus	1:35 a m
... Opelika	3:57 a m
...ive at Montgomery	7:14 a m
West Point and Selma Accommodation.*	
... West Point	8:00 a m.
... Opelika	9:08 a m
...ive at Montgomery	2:10 p m
... Selma	3:10 p m
...ive at Selma	6:30 a m

GOING WEST.

... Montgomery	8:20 a m
...ive at Selma	10:58 p m

COMING EAST.

... Selma	2:00 a m
... Montgomery	6:45 a m

P. H. ALEXANDER, Gen'l Manager.
H. Hickman, Jr., Gen. Ticket Agent.

...NTGOMERY & EUFAULA R. R.

Summer Schedule.

GOING EAST.

... Montgomery	3:45 p. m.
... Union Springs	7:13 p. m.
... Eufaula	10:56 p. m.

Connects at Union Springs with train ... Eufaula for Albany and all Southwestern railroads. Also with Southwestern railroad for Cuthbert and Fort Gaines. Connects at Eufaula with line of Boats for Apalachicola, Tallahassee, etc.

GOING WEST.

... Eufaula	12:46 a. m
... Union Springs	3:43 a. m
... Montgomery	7:15 a. m

Connects at Union Springs with train ... Eufaula from Albany and all Southwestern railroads.

ACCOMMODATION.

Leaves Montgomery Tuesday, July 20, 1875, at 6 a. m.

WESTWARD.

Distance	Stations.	Arrive at	Time of Stoppage.
		p.m.	p.m.
0	...Eufaula	4:00	
16 6-10	6:41	Cochran	4:31	4:32
26 6	7:02	Batesville	5:04	5:09
34 4	7:26	Spring Hill	5:25	5:28
39 6	7:36	Midway	5:38	6:03
43 8	8:20	North Road	6:19	6:20
		Union Springs	7:00	

Connection makes close connection with Mobile and Girard train for Troy, Montgomery and Eufaula.

R. BUNHAM Sup't.

...NTGOMERY RAILROAD

GOING SOUTH.

... Montgomery	7:35 a m
... Opelika	4:05 p m
New Orleans, N O & M R R	11:30 p m

COMING NORTH.

... New Orleans, N O & M R R	4:40 p m
... Montgomery	8:05 p m
...ive at Montgomery	7:45 a m

G. JORDAN, Superintendent.
Nason, Gen. Pass. and Frt. Agent.

...BILE AND GIRARD RAILROAD.

... Columbus	3:00 p m
... Union Springs	8:05 p m
... Troy	11:00 p m

RETURNING.

... Troy	2:00 a m
... Union Springs	4:15 a m
... Columbus	10:20 a m

W. L. CLARK, Supt.

...ABAMA CENTRAL RAILROAD.

GOING WEST.

... Selma	2:50 p m
...at Meridian	11:24 p m

COMING EAST.

... Meridian	1:00 a
... Selma	8:00 a m

JOHN M. BRIDGES, Supt.

...MA, ROME AND DALTON RAILROAD

GOING EAST.

... Selma	7:55 a m
... Rome	11:00 a m
... Dalton	11:05 a m
...at Dalton	8:00 p m

GOING WEST.

... Dalton	6:00 p m
...at Cohutta	9:00 a m
... Cohutta	5:20 a m
...at Selma	9:30 a m

M. STANTON, Gen. Supt.
Knight, Gen. Ticket Agent.

...BAMA AND CHATTANOOGA R. R

GOING SOUTH.

... Chattanooga	10:00 p m
... Birmingham	9:17 a m
... Tuscaloosa	2:02 p m
...at Meridian	11:00 p m

GOING NORTH.

... Meridian	9:00 a m
... Tuscaloosa	3:30 p m
... Birmingham	11:00 p m
... Chattanooga	11:00 a m

C. H. STANTON, Supt.

...ILLE AND OHIO RAILROAD.

GOING NORTH.

... Louisville	10:00 p m
... Bardstown	4:15 a m
... Lebanon	7:40 p m
... Danville	5:20 p m
... Junction	1:05 a m
...at Somerset	7:15 a m

A. L. EIVES, Chief Eng. & Gen. Supt.
L. Finch, Gen. Frt. & Pass. Agent.

...NNAH AND MEMPHIS R. R.*

... Savannah	6:15 a m
... Augusta	10:00 a m
... Millen	2:30 p m
... Kentucky	6:05 p m

E. P. ALEXANDER, President.
*Not run on Sundays.

ALABAMA AND CINCINNATI RAILROAD

ON AND AFTER SUNDAY, EFFECT FRIDAY OCTOBER FIRST.

PASSENGER TRAIN, GOING SOUTH.

... Buffalo	7:30 a m
... La Fayette	7:45 a m
... La Fayette	8:00 a m
... Junction	9:15 a m
... Opelika	9:30 p m

GOING NORTH.

... Opelika	3:30 a m
... Junction	3:45 a m
... La Fayette	3:47 a m
... La Fayette	5:15 a m
... Buffalo	5:30 a m
... Junction	8:45 a m

PASSENGER TRAIN GOING NORTH.

... Opelika	10:40 a m
... Junction	11:00 a m

GOING SOUTH.

... Junction	2:45 a m
... Opelika	3:00 a m

OPELIKA, Ala., Sept. 22, 1875.
R. H. KELLY Supt.

...200,000 IN PRIZES

...TAL PRIZE $100,000.

...e Prizes, amounting to $1,200,000!

...Drawn	June 30, 1875
...Drawn	Sept. 30, 1875
...Drawn	Dec. 31, 1875

...CKETS $20; HALVES $10; QUARTERS $5

...yable in full and no postponement o... take place.

... for Tickets and Circulars,
MURRAY, MILLER & CO.,
P. O. Box 2446 St. Louis, Mo.

THE OLD FARM GATE.

The old farm gate hangs, sagging down,
On rusty hinges, bent and brown;
Its latch is gone, and, here and there,
It shows rude traces of repair.

That old farm gate has seen, each year,
The blossoms bloom and disappear;
The bright green leaves of spring unfold,
And turn to autumn's red and gold.

The child on it have upon it clung,
And, in and out, with rapture swung,
While their young hearts were good and pure—
When hope was fair and faith was sure.

Beside that gate, have lover's true
To their fair loves vows always new;
Have made their vows, have dreamed of bliss,
And sealed each promise with a kiss.

The old farm gate has opened wide
To welcome home the new made bride,
When lilacs bloomed, and hearts beat fair
With their sweet fragrance filled the air.

That gate, with rusty weight and chain,
Has closed upon the solemn train
That bore the lifeless form away,
Upon a dreary autumn day.

The lichens gray and mosses green
Upon its rotting posts are seen;
Initials, carved with youthful skill,
Long years ago are on it still.

Yet dear to me above all things,
For reason of the thoughts it brings,
Is that old gate, now sagging down,
On rusty hinges, bent and brown.

For Rent.

FOR RENT—Two Large Store Rooms on Perry st. Apply to JOURNAL OFFICE.

Wanted.

WANTED—10 Tons Good Lump Coal. Apply to STATE JOURNAL OFFICE.

WANTED—Nice House located in healthy part of city. Address "S," care State Journal.

WANTED—A Furnished House, well located, with good water, yard and well shaded. Address "S. B." care State Journal.

WANTED—Five Cords of Good Wood, address "B," care State Journal.

WANTED—Ten Tons of Good Lump Coal. Apply to STATE JOURNAL OFFICE.

WANTED—To Rent a small Stocked Farm within 2 or 2 1-2 miles from Montgomery Address "N. D." P. O. Box C.

PRESCRIPTION FREE.

For the speedy cure of Nervous Debility Weakness, Opium Eating, Drunkenness, Catarrh, Asthma and Consumption. Any Druggist can put up. Address
PROF. WIGGIN, Charlestown, Mass

NOTICE.

All persons wishing to have their CLOTHING CLEANED and REPAIRED in the best manner, can do so by leaving them at H. C. Davidson's Clothing House, No. 17 Market street, and they will receive prompt attention.
sept GEO. R DORON.

A Diamond Dazzling!—A Diamond worth Seeing!

SAVE YOUR EYES!

Restore your Sight!

1000 PAGES

By reading our Illustrated PHYSIOLOGY AND ANATOMY of the EYE SIGHT. Tells how to Restore Impaired Vision and Overworked Eyes; how to cure Weak, Watery, Inflamed, and Near-Sighted Eyes, and all other Diseases of the Eyes.
SAVE NO MORE MONEY BY ADJUSTING SPECTACLES ON YOUR NOSE AND DOCTORING YOUR EYES. Pamphlet of 100 pages Mailed Free. Send your address to us also.

Agents Wanted,

Gents or Ladies. $5 to $10 a day guaranteed. Full particulars sent free. Write immediately to
DR. J. BALL & CO., (P. O. Box 957, No. 91 Liberty St., New York City, N. Y.

$20 Daily to Agents. $5 new articles and 200 of the best Family Paper in America, with $6.00 Chromo, free. A.M. M'F'G CO., 300 Broadway, N. Y. 4w

BOOK AGENTS wanted to sell "The People's Common Sense Medical Adviser," by R. V. Pierce, M. D. The most ready selling book out. Exclusive territory and liberal terms. Address the Author at Buffalo, N. Y. 4w

ALBERMARLE FEMALE INSTITUTE.
CHARLOTTESVILLE, VA. 19th Annual Session begins first of September, with a full Faculty and elegant new equipments. Health, accessible, low rates and thorough instruction at this College. For details, address R. H. RAWLINGS, M. A. Principal. 4w

"PSYCHOMANCY, or SOUL CHARMING. How either sex may fascinate and gain the love and affections of any person they choose instantly. This simple mental acquirement all can possess, free, by mail, for 25 cents; together with a Marriage Guide, Egyptian Oracle, Dreams, Hints to Ladies, A queer book. 100,000 sold. Address T. WILLIAM & CO., Publishers, Phila. 4w

Agents Wanted. The CENTENNIAL GAZETTEER of the UNITED STATES. Shows the grand results of 100 years of Freedom and Progress. New and Complete. Over 800 pages. Illustrated. Everybody buys it and sells. Make from $100 to $200 a month. Address J. C. McCURDY & CO., Pubs., Cincinnati, Ohio. 4w

BLOUNT SPRINGS
Great Southern Summer Resort.

The JACKSON HOUSE at Blount Springs, Ala. will be open for the reception of guests on the 20th of May, and then remains open for the balance of the season.

The water from these springs are highly recommended by eminent physicians and chemists to be of great value in blood, bowel and liver affection. It purifies the blood, and invigorates the feeble and debilitated. For rheumatism, nervous diseases, dyspepsia, scrofula, and urine affections of female, it is unsurpassed.

Good hunting and fishing grounds convenient. Dogs and guns kept for use of guests free of charge. Good livery turnouts for riding can be had at moderate rates.

Special attention given to the comfort of invalids.

These Springs are on the South and North Alabama Railroad, 47 miles south of Decatur, and 32 miles north of Birmingham, Ala., in a high and healthy part of the State. The mountain scenery is beautiful and location healthy.

Visitors step from the cars to the platform of the house. No staging or tedious riding by private conveyance to get to the Springs.

If you wish to restore health, have a good time, get a quiet retreat, come and spend the summer at Blount Springs.

Ample and comfortable rooms furnished in cottages or hotel, by
J. D. TOWNER,
Proprietor.

ARTIFICIAL LIMBS of the best patents at reduced prices. Each leg may be fully tested before payment is required. Special inducements to both Northern and soldiers in the South. For terms, etc., address
CHAS. M. EVANS, Manufacturer,
152 W. 4th st., Cincinnati, O.,
or S. W. cor. Market and 4th, Louisville, Ky.
First premium wherever exhibited. 9-1dtfwly

IF YOU WANT.

If you want Bill Heads,
If you want Envelopes,
If you want Box-Labels,
If you want Statements,
If you want Show Cards,
If you want Note Heads,
If you want Ball Tickets,
If you want Large Posters,
If you want Small Posters,
If you want Blank Drafts,
If you want Blank Deeds,
If you want Bottle Labels,
If you want Blank Orders,
If you want Calling Cards,
If you want Blank Checks,
If you want Shipping Tags,
If you want Auction Bills,
If you want Business Cards,
If you want Job Printing of any Description, in a manner equal to any other printing establishment in the South, come or send to our Job Printing House, 92 and 94 Perry street.
T. C. BINGHAM & Co.

PREMIUM CHESTER WHITE PIGS.—$10 each, $28 a pair. Chester county MAMMOTH CORN, and imported BELGIAN OATS. 4 lbs by mail $1; peck $2; ½ bushel $3. Circulars and Sample Packages of Seeds FREE for 2 stamps. Address
N. P. BOYER,
25wsw Parkesburg, Chester Co., Pa.

Albemarle Female Institute
CHARLOTTESVILLE, VA.
Nineteenth annual session begins first of September. For circular giving Faculty and exercises, address
R. H. RAWLINGS M. A., Principal.

THE WORLD RENOWNED WILSON RECEIVED THE GRAND PRIZE MEDAL, VIENNA, 1873.

WARRANTED FIVE YEARS!

It requires no Instructions to run it. It can not get out of order.
It will do every class and kind of work.
It will sew from Tissue Paper to Harness Leather.
It is as far in advance of other Sewing Machines in the magnitude of its superior improvements, as a Steam Car excells in achievements the old fashioned Stage Coach.

Prices made to suit the Times,
Either for Cash or Credit.

Send for illustrated Catalogue of STYLES and PRICES. } AGENTS WANTED.
Address: WILSON SEWING MACHINE CO.
CLEVELAND, OHIO, CHICAGO, ILL., NEW YORK, N. Y., NEW ORLEANS, LA., ST. LOUIS, MO.

PETER'S
NEW MUSIC

Beautiful Waves of the Sea—Song and Chorus	
Stewart	30
Darling, Rest your hand in Mine—Song and chorus. Leoni	30
Don't Forget me, Mary—Song and cho. Percy	30
Go, False one!—Ballad. Percy	30
How are all at Home?—Song and cho. Percy	30
Jimmie Brown, the Paper Boy—Song and chorus. Hays	35
Jennie, the Flower of the Dell—Song and chorus. Hays	35
Jollier Girl in Town—Song and cho. Stewart	30
O Death, where is thy Sting?—Alice Cary's Dying Hymn—Sop. or Tenor 35c., Alto or Base 35c. Giannetti	35
My dear Fusette—Brilliant Duet. Lecocq	50
The Maiden's Mistake—Arietta. Glover	30
My Little One—Solo and Chorus. Percy	30
Put the Right Man at the Wheel. Song and chorus. Hays	35
Sleep, thou Loved One—Serenade. Glover	30
Sweet and Low—Lullaby. Glover	30
Sing me to Sleep, Mother—S. & cho. Stewart	30
The Waiting Heart—Concert song. Torry	35
Thinking of Thee—Ballad. Glover	30
Waiting Love, for Life—Song & cho. Christie	35
When little Nannie died—Song and cho. Hay	35

INSTRUMENTAL.

Waltz from Madame Angot's Daughter. Dressler	50
Galop from Madame Angot's Daughter. Dressler	30
Lancers, from Madame Angot's Daughter. Dressler	50
Lily of the Valley—Nocturne. Maylath	30
Alice—Polka. Wiegand	30
Fairy Festival—Morceau de Salon. Wilson	75
Waltz from Giselle-Giralda. Wagner	35
March " " " Wagner	35
Galop " " " Wagner	35
Potpourri " " " Wagner	60
Fusilier's March Wiegand	30
Close the Shutters, Willie's Dead—Transcribed. Pacher	35
Rose Bower Redowa. Finkel	35
Florence Waltz Norvel	40

NOW READY.

Nos. 1, 2, 3, 4 and 5 Peters' Housenold Melodies. Price 30 cents each. Every number contains from 6 to 8 New Songs, Choruses, etc., by the best writers.

Nos. 1 to 5, 4 and 5 Peters' Parlor Music. Price 50 cents each. Every number contains several select pieces by Kinkel, Pacher, Becht, etc.

Nos. 1 to 17 La Creme de la Creme. Price 75c each. Every number contains at least $5 worth of classic and select Piano Music.

Any of the above mailed, post-paid, on receipt of the marked price.

Address
J. L. PETERS, 843 Broadway, N Y
P. O. Box 5429

$50 TO $10,000
Has been invested in Stock Privileges and paid
900 PER CENT PROFIT.
"How to Do It," a book on Wall St., sent free. TUMBRIDGE & CO., Bankers and Brokers, Wall St., New York. 4w

FOR
Coughs, Colds, Hoarseness,
AND ALL THROAT DISEASES,
Use
WELLS' CARBOLIC TABLETS,
PUT UP ONLY IN BLUE BOXES.
A TRIED AND SURE REMEDY.
For sale by Druggists generally, and JOHN. F. HOLLOWAY & CO. Phila., Pa. 4w

$10 to $500 invested in Wall st. often leads to fortune. A 72 page book explaining everything, and copy of the Wall Street Review, SENT FREE. JOHN HICKLING & Co. Bankers and Brokers, 72 Broadway, New York. 4w

WHEREVER IT HAS BEEN TRIED
JURUBEBA
has established itself as a perfect regulator and SURE REMEDY for disorders of the system arising from improper action of the Liver and Bowels.
IT IS NOT A PHYSIC, but by stimulating the secretive organs, gently and gradually removes all impurities, and regulates the entire system.
IT IS NOT A DOCTORED BITTERS, but is a
VEGETABLE TONIC
which assists digestion, and thus stimulates the appetite for food necessary to invigorate the weakened or inactive organs, and gives strength to all the vital forces.
IT CARRIES ITS OWN RECOMMENDATION, as the large and rapidly increasing sales testify. Price One Dollar a bottle. Ask your druggist for it. JOHNSTON HOLLOWAY & Co., Philadelphia, Pa., Wholesale Agents. 4w

AGENTS WANTED.
Men or women. $24 a week. Proof furnished. Business pleasant and honorable with no risks. A 16 page circular and Valuable Samples free. Do not delay. Just write at once on postal card to
F. M. REED, 8th St., New York City.

$10 to $500. in Wall Street often leads to fortune. A 72 page book entitled: "Men and Idioms of Wall Street," explaining everything, SENT FREE. JOHN HICKLING & Co., Bankers and Brokers, 72 Broadway, New York.

CAUTION—NOTICE—The Genuine Edition. LIFE and LABORS of
LIVINGSTONE.
(Including the "LAST JOURNALS,") untold—vividly his 30 years strange adventures, also the curiosities, wonders and wealth of that marvelous country, and is absolutely the only new, complete work. Hence, IT SELLS; just think, 12,000 firs. 7 weeks. Agents' success would astonish you, more wanted. Send for Terms and positive proof of genuineness. HUBBARD BROS., Pubs., 723 Sansom St., Philadelphia, Pa. 4w

WHEREVER IT HAS BEEN TRIED
JURUBEBA
has established itself as a perfect regulator and SURE REMEDY for disorders of the system arising from improper action of the Liver and Bowels.
IT IS NOT A PHYSIC, but by stimulating the secretive organs, gently and gradually removes all impurities, and regulates the entire system.
IT IS NOT A DOCTORED BITTERS, but is a
VEGETABLE TONIC
which assists digestion, and thus stimulates the appetite for food necessary to invigorate the weakened or inactive organs, and gives strength to all the vital forces.
IT CARRIES ITS OWN RECOMMENDATION, as the large and rapidly increasing sales testify. Price One Dollar a bottle. Ask your druggist for it. JOHNSTON HOLLOWAY & Co., Philadelphia, Pa., Wholesale Agents. 4w

FOR RENT—Two Large Store Rooms on Perry street, in State Journal building. Location in business part of city, opposite Theatre, and near Postoffice and City Buildings. Possession Oct. 1, 1875. Apply to OFFICE STATE JOURNAL.

New Advertisements.

Send Posta l Card for Specimen Copy of
THE WASHINGTON WEEKLY STAR.
Established 1852.—8 pages.—56 columns.
Address The Evening Star Newspaper Company, Washington, D. C.

SHUN DRUG POISONS.
MEDICINE RENDERED USELESS!
Volta's Electro Belts and Bands are indorsed by the most eminent physicians in the world for the cure of rheumatism, neuralgia, liver complaint, dyspepsia, kidney disease, ache-, pains, nervous disorders, &c, female complaints, nervous and general debility, and other chronic diseases of the chest, head, liver, stomach, kidneys and blood. Book with full particulars free by Volta Belt Co., Cincinnati, O.

$3 SAMPLE FREE and big pay to male and female everywhere. Address THE UNION PUB. CO., Newark, N. J.

$12 a day at home. Agents wanted. Outfit and terms free. TRUE & CO., Augusta, Maine.

FIRST GRAND EXPOSITION of the TRADESMEN'S INDUSTRIAL INSTITUTE, Pittsburg, Penn., opens Oct. 7, closes Nov. 6. Address A. J. NELLIS, Pres. T. I. I.

$25 a day guaranteed using our Well Auger and Drills. $1000 a month paid to good agents. Augur book free. Jiz Augur Co., St. Louis, Mo.

$510,000. ROYAL HAVANA LOTTERY. Distributed every fifteen days.
1 prize.....$100,000 | 1 prize.....$50,000
2 prizes, $25,000 each.....50,000
851 prizes, amounting to.....310,000
Whole tickets $20; quarters $5; twentieths $1. Circulars of information free. Prizes cashed.
A. DONAU & CO., Bankers,
Postoffice Box 2089. 21 Park Row, N. Y.
Royal Saxon and Brunswick Government Lotteries constantly on hand.

THE BEST FAMILY MEDICINES,
Tested by popular use for over
A QUARTER OF A CENTURY!
DR. STRONG'S COMPOUND SANATIVE PILLS
cure Consumption, Biliousness, Bowel Complaint, Malarial Fevers, Rheumatism, Erysipelas, and all diseases of Liver, Stomach and Bowels.
Dr. Strong's Pectoral Stomach Pills cure Coughs, Colds, Cramp, Dyspepsia, Sick Headache, Female Complaints, Heart Disease, and all disorders of Chest and Stomach.

$77 A WEEK guaranteed to Male and Female Agents, in their locality. Terms and Outfit FREE. Address P. O. VICKERY & CO., Augusta, Me.

$5 to $20 per day at home. Samples worth $5 free. STINSON & CO., Portland, Maine

"PSYCHOMANCY, OR SOUL CHARMING. How either sex may fascinate and gain the love and affections of any person they choose, instantly. This art all can possess, free, by mail, for 25 cents; together with a Marriage Guide, Egyptian Oracle, Dreams, Hints to Ladies, etc. 1,000,000 sold. A queer book. Address T. WILLIAM & CO., Pub's, Philadelphia.

GIVEN AWAY To agents and others, male and female, a $50 secret, and beautifully illustrated 100-page Novelty Catalogue. R. F. Young & Co., 29 Broadway, New York. 8-20w12tn

STATE MONEY WANTED.
BOUGHT AND SOLD,
—AT—
WOLFFE, HERTZ & Co.,
9-31d1w Cor. Court St. & Court Sq'r.

LOUIS TRIPP'S
Great Central Music House
No. 172 Fourth Street,
LOUISVILLE, KY.

WEBER'S NE PLUS ULTRA
PIANOS,
MANNING'S
Piano Organs.

Everything in the music line from
A GRAND PIANO
—TO A—
Jew's Harp.
New Music
Received daily, and from 2 to 50 copies of every piece published since 1813, now in stock.

ORDERS promptly filled no matter how small the amount.
Catalogues furnished free.
Address LOUIS TRIPP,
8-31d&w12m Louisville, Ky.

CECILIAN COLLEGE,
(MALE)
HARDIN COUNTY, KY.
Board, etc., for twenty weeks only $100. aug31d1m

ALABAMA STATE JOURNAL

BOOK AND JOB

Printing Establishment,

No. 92 and 94 Perry Street.

THIS ESTABLISHMENT BEING FULLY STOCKED WITH

Gordon and Liberty Presses, and Campbell's Celebrated Book & Railroad Press

Also, with all the Latest Styles and Designs of

TYPE, BORDER, ORNAMENTS, ETC.

From the well known Foundries of Philadelphia, Cincinnati and St. Louis, I am prepared to execute every description of

BOOK AND JOB PRINTING,

IN A MANNER THAT CANNOT BE

Surpassed in the South,

Bills of Fare,	Ball Tickets,	Programmes,
Auction Bills,	Hand Bills,	Circulars,
Deeds,	Headings,	Invoices,
Patent Tags,	Cards,	Bills Lading,
Catalogues,	Envelopes,	Bills,
Druggist's Labels,	Mortagages,	Promissory Notes
Contracts,	Drug Tickets,	Bank Checks,

Every Variety of Blanks

PLAIN AND FANCY COLORED PRINTING,

WEDDING AND VISITING CARDS

In the Newest and Neatest Styles of the Art.

ESPECIAL ATTENTION GIVEN TO ALL KINDS OF

STUB-BOOKS, BLANKS, PAMPHLETS, ETC.,

USED BY COUNTY OFFICIALS.

BILLS OF FARE, MANIFESTS, POSTERS, STREET BILLS, PROGRAMMES

DODGERS, FOR THEATRES, CIRCUSES, ETC.,

Done in Superior Style,

AT THE LOWEST RATES.

Orders by mail promptly attended to, and estimates forwarded on application.

ADDRESS

T. C. BINGHAM & & CO,
BOX C,
MONTGOMERY, ALABAMA

ALABAMA AND CHATTANOOGA RAILROAD.

...m Freight this day will be delivered to Wilmington, Baltimore, Richmond and Lynchburg to Montgomery, Mobile, and all points Southwest, via Norfolk, Virginia and Tennessee Air Line, Tennessee and Virginia and Alabama and Chattanooga Railroads will be delivered at as low rates and as quick time as by any other route. All trains on the Alabama and Chattanooga Railroad make close daily connections.

To insure dispatch and safety, the ALABAMA AND CHATTANOOGA RAILROAD keeps an open Insurance policy of $20,000 on all Freight entrusted to its care by this line.

M. GRANT, General Freight and Passenger Agent A. & C. R. R., Chattanooga, Tennessee, OR TO
W. H. HUNTER, Freight Agent, Dexter Couse, Montgomery, Ala.
J. C. STANTON, Managing Trustee. C. H. STANTON, Superintendent.

NEOPHOGEN
MALE AND FEMALE COLLEGE.
Gallatin, Tennessee.

...the Louisville and Nashville Railroad, and at the Junction of the Cumberland and Ohio L. R

TWENTY SIX MILES FROM NASHVILLE.

TENTH ACADEMIC YEAR

The school is in one of the richest and most charming agricultural countries in America, in the heart of the famous blue grass country of Sumner county, Tenn., a lovely valley lying between a range of the Cumberland mountains and the Cumberland river, in a beautiful little city of vines and flowers, containing 3,500 inhabitants, distinguished for intelligence and refinement, hospitality and generosity. This place was selected after canvassing the advantages and inducements offered at all the most noted points in the country.

Sixteen members of the faculty, a number of whom have the highest national reputation, both as teachers and authors, and will be increased to twenty five the next academic year.

THE FIVE SCHOOLS OF THE COLLEGE COURSE.

1. School of Humanities.
2. School of Ancient Language.
3. School of Mathematics.
4. School of Philosophy.
5. School of History and Moral Science.

DEPARTMENTS.

1. Preparatory School.
2. Normal School.
3. Music School.
4. Art School.
5. School of Modern Languages.
6. Law Preparatory School.
7. Commercial School.
8. Law school.

The present term began February 15, 1875. Fall term will begin first Monday in September. Board, tuition, fuel, washing, etc., $88. 20,000 catalogues for gratuitous distribution. Students can attend Episcopalian, Methodist, Christian, Presbyterian or Catholic churches. Students received at any time, even at the commencement of any term.

SEVEN STERN FACTS.

1. It is the cheapest college of this grade in the world.
2. In four specialties it challenges competition.
3. No institution is less stuffy or more progressive.
4. It accomplishes that an institution may be very good and very cheap, though contrary to the dogma of some.
5. It educates males and females, which is natural and right—now so decided by experts, but long ago by common sense.
6. No employee will be spared to secure teachers of the first talent in Europe and America.
7. It is truly a national institute, and the youths of all sections are schooled to come and form friendships that will so greatly tend to make us intruth a united people, and perpetuate our liberties

The Home College for the Northand South. Sectional prejudices must be destroyed, or true national patriotism will cease to exist. There is no way so effective as the bringing together the noble youths from all sections, and having at heart the making them devoted friends in college days.

Patriots and philanthropists everywhere are requested to come aside and encourage enterprise.

Twenty $1,000 scholarships and one thousand $100 scholarships to be disposed of.

100,000 copies of the new Illustrated Annual Catalogue, containing ninety-six pages each, will be issued, thirty-six pages of which are offered to the public as an advertising medium.

For Catalogue address John M. Walton, A. M., LL. D. President.

NO. 1—SCHOLARSHIPS, MALE AND FEMALE.

Wishing to extend to a great number of students the privilege of attending Neophogen College as I enable those in limited circumstances to acquire an education, the managers of Neophogen College have determined to sell one thousand scholarships in this college at the sum of $100 each, and that when one thousand are sold, each purchaser shall forever thereafter have the right to send a student to this college free of all tuition fees. All who wish to avoid themselves of this arrangement or aid in the cause are requested to transmit to J. M. Walton, Gallatin, Tenn., a bond for scholarships as follows:

For and in consideration of one Scholarship at Neophogen College, which guarantees to the purchaser forever the reader the right to send one student to Neophogen College free of all tuition fees, the undersigned promises and binds himself, his heirs, his executors and admins rato, to pay to the Treasurer of said College one hundred dollars, to be paid so soon as one thousand Scholarships have been sold, and the undersigned has received notice of the same, and the same to bear interest from time notice being given until paid, at six per cent. The right of said Scholarship vests when the one hundred dollars are paid and lasts forever. Thereby bind myself, my heirs, etc., to fulfill this obligation.

As witness my hand and seal this ——— day of ———, [L. S.] ———
Attest: ———

Upon receiving the preceding bond, which will be deposited in one of the National Banks of Gallatin, a receipt will be returned to the purchaser. The right to the Scholarships are transferable, and any one holding the same may send any one to college free of tuition fees. In this way a collegiate education is forever secured to the holder of the scholarship, his descendants or assigns.

NO. 2—FEMALE SCHOLARSHIPS.

$1,000—To Parents and Philanthropists: Ten female students will be received into the family of the President of Neophogen College, as a trained as his children, boarded, clothed, books and stationery furnished, and graduated in a regular collegiate course, for $1,000 each, payable in advance by the first of September, 1875. They must be between the ages of twelve years of age, and able to read and write. The chief inducement in presenting this is to give the President an opportunity to train one remarkable character to the honor of the college, and to enable him to verify his views in regarding the development of youth of medium organization, when full control is given and implicit confidence reposed.

NO. 3—MALE SCHOLARSHIPS, $1,000.

Board and tuition perpetual to one student for $1,000, payable in advance. The holder of a scholarship can introduce one student after another, if in time to time, free of charge for board and tuition. There are only twenty of these scholarships for sale.

J. M. WALTON, LL.D., President, Gallatin, Tenn.

OPINIONS OF THE PRESS.

The teachers of Neophogen College have the highest national reputation both as teachers and authors. It is the cheapest college of the kind in the world, and is the best one for the males and females of the North and South. It is located in a beautiful section of the State, which was selected with great care.—Republican Banner, Nashville, Tenn.

Neophogen enjoys an enviable reputation as an institution of learning. Its faculty are amply qualified for the most liberal culture of those placed under their care.—Union and American, Nashville.

Neophogen is convenient and accessible to our section, and is one of the best literary schools of the State of Tennessee.—Osceola Times, Ark.

Your system of teaching the sexes together is right, and I trust you will meet with much success.—Dawson Journal, Georgia.

We take pleasure in heartily recommending it to all our readers, and hope they will read and reflect upon the superior inducements offered by the above institution.—Mountain Eagle, Jasper, Ala.

This is one of the very best class institutions of learning in this country.—Owensboro Monitor, Ky.

Neophogen is one of the most prosperous schools in the South.—North Ark. Times, Batesville, Ark.

Neophogen is a first class educational institution.—Sturgeon Leader, Mo.

Neophogen is the best in the State, and the Pen should be in every family.—Denton Monitor, Tex.

It presents many claims for the support of the public.—Madisonville Times Kentucky.

Neophogen is one of the best institutions of the South.—The Advance, Winona, Miss.

The principal, Prof. Walton, stands high as a public instructor.—Dyer county Gazette, Tenn.

The situation of Neophogen is altogether lovely. This institution, perhaps, possesses more advantages than any other in the South.—Sulphur Springs Gazette, Texas.

We have given its catalogue a critical examination, and believe it to be one of the best schools in the country, North or South.—Columbus Dispatch, Kentucky.

No where else are so many facilities offered at such moderate prices as at Neophogen.—Sen'l, Mo.

Neophogen bears, and is justly entitled to, a high reputation.—Victoria Advocate, Texas.

We recommend this excellent College.—Aberdeen Examiner, Miss.

Neophogen is an excellent institution of learning.—Tuskaloosa Blade, Ala.

LEHMAN, DURR & CO.,
BANKERS, COTTON FACTORS
—AND—
GENERAL COMMISSION MERCHANTS,
OFFICES, COURT SQUARE,
Montgomery, Alabama.

COLLECTIONS
Made on all Accessible Points, and Remitted for on Day of Payment.

We also buy and sell Domestic and Foreign Exchange and Draw Bills of Exchange, Available in all the Commercial Centres of this Country and Europ

DAILY STATE JOURNAL.

THURSDAY, - - OCTOBER 21, 1875.

YESTERDAY there was a perceptible return to warm weather.

DRAYMEN complain of an overdose of business.

UNLESS you have on one of McDonald's fall suits you are out of the fashion.

THERE are fewer idlers in Montgomery now than for five years previous, at any time.

THE river is falling, and there is scarcely enough water in the channel to allow boats to come up here.

PERSONAL.—Hon. J. T. Harris, member of the Legislature from Perry county, was in the city yesterday.

PROFESSOR McDonald's soiree to-morrow night will be a pleasant affair. All the young folks will be there.

COLUMBUS now claims a population of 13,500, including some of the surrounding suburbs. Good for Columbus. Factories did it.

A CHANGE of schedule on the Alabama & Chattanooga railroad is made this morning. Travelers will govern themselves accordingly.

MESSRS. Bebee & Henshaw will take several horses to the Grangers' State Fair at Selma. There will be some fine racing at this fair.

THE chestnut crop is very large in this section. We understand that several barrels were shipped to Chicago last week, where they are said to sell readily for five and six dollars per bushel.

THE place to get dry goods is at Meertief's, on Court Square. He sells splendid brands at very low prices, and is receiving fresh lots of goods every day. Call on Meertief.

THE parties to the recent affray at Benton are said to be recovering from their wounds. An effort is making to conciliate the disputants and restore amity among their adherents. All good citizens will rejoice if the effort is successful.

WE learn that Mr. Jackson, a prominent turfman, passed down the Selma, Rome & Dalton Railroad yesterday to attend the Grangers' State Fair at Selma, next week. He had a large stable of running and trotting horses, which will be exhibited at the fair.

PRIZE DRILL.—There was a prize drill last night, of the "Greys," but as the hour is late, we shall have to defer a proper notice of it until to-morrow. Joseph Saffold succeded in winning the prize, which was delivered to him by Captain Winter, in a very neat address.

CHAS. B. BLACKER, Esq., Deputy U. S. Marshal District of Georgia, arrived in the city yesterday with two United States prisoners, Frank Foran and Isaac Williams, of the police force of Columbus, Georgia, charged with illegally voting in Russell county, Alabama, at the last Congressional election. They were lodged in jail in default of bail.

THE TROUBADOURS.—We received a call yesterday from Mr. N. B. B. Wachtel, agent of the celebrated "Salsbury's Troubadours." This popular troupe is now performing in Mobile to crowded houses, and will appear at our theater on Monday and Tuesday evenings next. As it is one of the best dramatic organizations now traveling, we shall expect to see the theatre crowded to its utmost when they make their bow to us.

WE were not aware yesterday that the Western Railroad had already made arrangements for special rates on passengers, and freight to the Grangers' State Fair at Selma next week. We are glad to announce that this road will run a special train from this city to Selma during the fair, leaving here in the morning and returning in the evening. On this train the fare will be $2 for the round trip. On the regular trains the fare will be $3 for the round trip from this city, and six cents per mile for the round trip from way stations.

RATIFICATION.—The meeting at the theater last night was a very slim affair. The only attraction was Col. Sanford, the accomplished Attorney General of the State. He is about the only gentleman who could have drawn a crowd and held it in this cause. There was a sprinkling of colored auditors in the dress circle, and some business men in the parquette. The people have had a surfeit of political speeches and politics generally, and as business is beginning to look up and money getting easier, there is a tendency to drop politics among our citizens, which is very commendable.

LIGHTNING RODS.—The Columbus *Enquirer* of yesterday says it has learned, for the first time, that there is a line of lightning rods extending the whole length of the Western Railroad of Alabama. These rods, which extend over the tops of the poles only a few inches, are placed on every tenth pole, and in some sections on every fifth pole. They have been in position on that road for five or six months, and a conductor informs us that he does not know of an instance in which any pole has been struck by lightning since the rods were erected. He is certain they are not struck near so often as they were formerly.

A GREAT deal of cotton is coming into the city, and it seems to be sold readily by the planters. It is true that many of them are forced to sell to pay advances which they have already received. But if they would consult their best interests, they had better store it at Gilmer & Donaldson's warehouse, at low rates of storage, where they can get nearly the full value of the cotton advanced in money, at very low interest, and pay their debts in money. This would give them the advantage of the advance in the market, which will certainly come before the holidays, as it usually does, and they will get the full benefit of their hard labor; especially should those persons who have but a few bales which is their only means on which to farm next year. tt

TRADE NOTES.

The Aspect of Business for the Winter—A few Thoughts on the Prospect.

It has been the settled conviction of many of the leading business men of Montgomery, ever since the cotton crop was agreed on, that the present winter would restore that confidence in business which is so necessary to the growth and prosperity of our city. Ever since the memorable panic of 1873, our merchants have suffered more or less, from a want of confidence in the ability of the people to meet their just obligations. The system of advancing to farmers, which had been so common—and in fact one of the chief characteristics of business here—since the close of the war, led to so many disasters that an effort was made, after the panic, to break up the system. But owing to the peculiar situation of the farming community this effort failed. The consequence has been that nearly every dollar which has been used in raising the cotton crop this year was borrowed; and all the necessaries of life were purchased on time—based upon the cotton crop. Although to a great extent this is the fact, we are glad to say that the advances this year were not near so large as last year. The result of this has been the retention among our own people of thousands of dollars, which otherwise would have found their way into Northern bank vaults to square the accounts of advanced money on the cotton crop.

In conversation yesterday with a leading merchant of the city, we were told that the present aspect of the business outlook is more encouraging to the business men of Montgomery than at any time since the close of the late struggle. He informed us that, although the price of cotton is rather low, it is nothing to discourage farmers. With the exception of meats, every article which the farmer has to buy is from ten to twenty-five per cent. lower now than formerly. Not only is this true, but the general condition of business is healthier than for several years; money is easy, as a general thing, and since the recent elections, gold shows a tendency to decline, which will be very gratifying to all classes—unless in the forthcoming elections the policy of inflation should succeed in some of the leading States—a calamity which he thought hardly probable. Among the bankers a feeling of ease seem to prevail, which stimulates business, and tends to encourage merchants in their dealings on time. In the dry goods line several classes of plantation goods were represented as having declined perceptibly within a month—especially in cotton goods. As an instance, it was stated that prime shirtings and sheetings could be purchased by the bolt at from 10 to 12 cents; whereas, the same quality of goods a year ago were offering at from 12 to 15 cents. In the grocery line, meats have gone up to a figure which is almost unreasonable. The cause of this has been reports of a discouraging character from the principle States where hogs are a specialty in commerce. It is said, however, that the corn crop is unprecedented—and that a fair estimate puts the figures at one billion one hundred million bushels, for the country. In view of these facts, this distinguished merchant of Montgomery observed that the outlook is now more favorable than for several years, and that there is more confidence among business men than for the past four years. He believes that next year will witness the inauguration of a system of genuine business prosperity throughout this section; and the fact that it is the Centennial year will stimulate all classes to vie in the bringing about the old popular modes of dealing in cash and low prices.

We have thus given some of the points which we consider of intsrest to the readers of the STATE JOURNAL, in the hope that they may be productive of some good to those who imagine we are on the eve of a crash, and that the near future has nothing in store but evil. If we can come nearer each other in our business transactions we will do much towards restoring genuine confidence. There is a lack of mutual interest; there is too much of the speculative spirit abroad, and we have need of more thorough congeniality as it were. By united efforts we can again reach the hard pan of sucessful dealing. Prosperity is ahead for all who choose to embrace it.

SOUTH AND NORTH ALABAMA RAILROAD BONDS.

Important Correspondence.

The following correspondence sufficiently explains itself. The great importance of the subject embraced therein, to the people of Montgomery, prompts us to give the correspondence in full, as many of our readers are deeply interested in the question of tax involved in the matter:

MAYOR'S OFFICE,
Montgomery, October 13, 1875.

Messrs. Elmore & Gunter, Attorneys:

GENTLEMEN—I have been served, as Mayor, with a summons and complaint in each of three suits brought against the City Council of Montgomery, by Edward H. Wright, A. Kuhn and Benjamin Hart, respectively, in the Circuit Court of the United States for the Middle District of Alabama, for the recovery of the amount of overdue coupons on bonds issued "to aid the South & North Alabama Railroad Company."

The City Council having heretofore occupied the position of defendant in suits for the prevention of taxation for the payment of such coupons, wherein the validity of the bonds was brought into question, it becomes of grave importance to decide what course shall be taken in the present suits, a defense to which may possibly involve the assumption of a totally different attitude; and I, therefore, respectfully ask your written advice in the matter, to be submitted to the action of the Council.

Your obedient servant,
HENRY E. FABER, Mayor.

MONTGOMERY, October 13, 1875.

Hon. Henry E. Faber, Mayor, etc.:

SIR—We have just received your communication of this date informing us that you, as Mayor of the city of Montgomery, have been served with copies of summons and complaints in three suits brought against the City Council of Montgomery, by Edward H. Wright, A. Kuhn and Benjamin Hart, respectively, in the Circuit Court of the United States for the Middle District of Alabama, to recover the amount of over due coupons on bonds issued to aid, etc., the South & North Alabama Railroad Company.

You ask our advice as to the course to be pursued in relation to these suits; as a defense to them may involve the assumption of a totally different attitude by the City Council, from that taken by the Council in the suits in the Chancery Court instituted to prevent the collection of taxes for the payment of the interest on these bonds.

The ground on which these bills are based is the want of authority on the part of the City Council to issue these bonds. The answer of the City Council denies substantially the alleged want of authority, setting forth all the facts on which they allege that they had the authority to issue them.

To defeat these suits in the Circuit Court of the United States, the City Council must plead their want of authority to make the issue of these bonds. This certainly involves the City Council in an inconsistent position apparently, but as the answer in the Chancery suits sets forth fully the facts on which the power to issue them is claimed, it is a conclusion of law drawn by the City Council from those facts, and it may be that the decision of both the Chancery Court and the Circuit Court of the United States may pronounce the same decision on these facts—either that the bonds were properly issued or they were not.

We do not think it necessary in this reply to express any opinion whether or not on these facts the city council overstepped the limits of their authority. We believe, however, that the city council acting for the public of the city and as the trustees and guardians of their interest should defend these suits in the United States Courts, and present all the facts which tend to show a want of authority on their part to issue these bonds. Whatever may be the individual opinions or views of the members of the council, your duty to the city requires this course. The community would not be satisfied, in our opinion, unless you defended these suits with energy. If there was no authority to issue these bonds, the citizens should not be taxed to pay them, and a decision on these questions by the courts of the United States will authoritatively settle them.

We are, very respectfully, your obedient servants,

ELMORE & GUNTER.

INFELICE.—We observe that Mrs. Augusta J. Wilson, (*nee* Evans) has sent another novel out upon the turbent waters of the literary world. It bears the ominous name of "Infelice." Mrs. Wilson is one of the most gifted novel writers in the United States, and is by far the most accomplished of the Southern female authors. Her reputation is not only national, but world-wide, and her novels have met heretofore with unprecedented sales. Notably, St. Elmo, which created a great furore in literary circles and called forth several so-called replies, but none of them would at all compare with St. Elmo, which is acknowledged to be one of the most polished and stirring works of fiction ever written in America. Mrs. Wilson is an Alabama lady, and we are proud of her as a representative of the talent of our State. For this reason, if for no other, the people of Alabama ought to encourage their favorite authoress by buying her new work and thus increasing its circulation. It is a worthy effort of a noble woman, and reflects honor upon the history of the noble women of Alabama, of whom Mrs. Wilson is a true type and a distinguished representative.

THE air-ship man is in Baltimore this time, and his machine is nearly ready for operations. He is going to fly thirty-five miles, to Washington, in eighteen minutes, and, after a little practice, he expects to cross over to Liverpool in a few hours. He has but little doubt that his machine will be used to carry the fast mails. Two miles a minute is a rate that makes the "lightning mail" go with terrapin speed. The air-ship man's hopes will, however, vanish, like those of Democracy.

Local and Business Notices.

THE BEST SELECTED STOCK OF FURNISHING GOODS IN THE CITY TO BE FOUND AT
H. C. DAVIDSON'S.

WANTED.—A small house, two or three rooms, is wanted. Any one having such a house to rent can find a tenant by applying at this office.

MAKE money by selling your cotton seed at 12½ cents per bushel to Keplinger, at his steam ginnery. tf

WE GUARANTEE OUR $2.00 SHIRT TO BE THE BEST IN THE MARKET, FOR THE PRICE. CALL AND SEE IT.
H. C. DAVIDSON.

SELL your cotton seed at 12½ cents per bushel to E. F. Keplinger, at his steam ginnery. tf

ANGLE, SEAMLESS KID GLOVES, FOR PARTY AND STREET WEAR, CAN BE FOUND AT
H. C. DAIVDSON'S.

FIVE MILLION CIGARS

smoked in the United States daily. Don't pay 10 or 15 cents each. We can sell you No. 1 cigars for 5 cents each.
R. W. OFFUTT,
City Building, next to Post Office.
10 5 1w

SIXTY PAIRS OF FINE ENGLISH CASSIMERE PANTS, JUST RECEIVED BY
H. C. DAVIDSON.

Sewing machines of all styles and all kinds of sewing machine fixtures, threads and silks, and the celebrated, domestic paper pattern for the ladies, are sold by G. L. Werth & Co., at their new stand, No. 100 Commerce street.

ENGLISH AND FRENCH BALBRIGGAN AND STRIPED HALF-HOSE FOR SALE BY
H. C. DAVIDSON.

NEWS AND MUSIC DEPOT.

Paul Sanguinetti, at No. 23 Market street, has opened a news and music depot, where he will keep all the literary and news papers and the latest sheet music. He will also keep a large stock of stationery and fancy articles. A good stock of the finest brands of tobacco and cigars will always be on sale at the very lowest prices.

THE highest price paid for cotton see at Keplinger's steam ginnery. tf

AMUSEMENTS.

MONTGOMERY THEATER.

JOHN T. FORD.....Manager.

MONDAY & TUESDAY, OCT. 25 & 26.

THE FAMOUS

SALSBURY'S TROUBADOURS

AMERICAN VOKES.

This highly successful Comedy Organization will make their debut in their great comic play entitled

"PATCHWORK,"

Received everywhere with shouts of laughter; the performance commencing with the comedy,

"SAILING UNDER FALSE COLORS."

Change of Comedy Tuesday Night.

SEATS secured at Offutt's, City Building. 5t

New Advertisements.

SADDLE AND HARNESS

Manufactory.

EUGENE MAHONEY,

No. 13 COURT STREET,

(NEXT TO ADVERTISER BUILDING.)

Has on hand and for sale a large assortment of the most durable and elegant

HARNESS AND SADDLES

Ever offered, and at the lowest prices. His work is all made at home, of the best material, and warranted superior to any in the market. His stock consists of

Single and Double Harness, Express Harness, Single and Double Wagon Harness, of all kinds—for six horse, four horses and two horses, of the very best stock. Horse Blankets, Curry Combs, Brushes Chains, Hames, etc—all from the best manufactories. His Track Harness are of the best make. All work warranted. His workmen are all first-class, and all work is made under his own supervision. His Saddles are unsurpassed for ease, comfort and good material.

His work recommends itself wherever sold.

Repairing done to order, and by experienced workmen. Give him a call before purchasing elsewhere. 10-20 d1m

THE OFFICE

SALOON,

UNDER THE ADVERTISER BUILDING.

THIS popular and handsome resort has been refitted for the winter season. Nothing but the Choicest WINES AND LIQUORS will be sold. In consideration of the scarcity of money, the prices have been reduced to correspond with the times.

AN OYSTER STAND

Has been added to the saloon, and will be kept by the great oyster dealer, JOE ROBINSON, where the finest oysters will be served, in every style, at low prices.

THE SALOON AND OYSTER STAND will be kept open ALL NIGHT for the accommodation of the public.

OYSTERS! OYSTERS!! FISH! FISH!

IN CANS AND IN THE SHELL.

JOE ROBINSON,

"The Original Oyster Dealer."

Is ready to supply dealers and families with the choicest PLANTS and REEF OYSTERS and FRESH FISH, direct from the beds at Biloxi, Miss., at the following prices:

Plants, per hundred ..... $1 75.
Reefs, per hundred ..... 75.

Liberal reductions will be made in the price of Fish and Oysters to dealers on application for on price list.
JOE ROBINSON,
(Successor to D. P. WEST) Monroe street.

GAUGING.

Notice to Wholesale Liquor Merchants.

UNITED STATES GAUGER'S OFFICE,
Montgomery, October 16, 1875.

The wholesale Liquor dealers of Montgomery are hereby notified that the undersigned can be found at all times at his office in the JOURNAL building, on Perry street. All orders left at this office will be promptly attended to.

J. M. LEVEY,
U. S. Gauger, Second District of Alabama.
10-17 tf

REMOVAL.

GREEN B. MANLEY,

WHOLESALE AND RETAIL

GROCER,

Has Removed to

20 MARKET STREET,

Where he will be glad to see all his old customers and the whole community. He will keep the largest and choicest stock of

Staple and Fancy Groceries

Which he will sell at

LOWER PRICES than can be had elsewhere

Teas a Specialty.

oct3-tf

DANCING ACADEMY.

CONCERT HALL.

PROFESSORS J. B. SHERWOOD AND RUDOLPH HANSON will reopen their Dancing School for the season

THURSDAY, OCTOBER 21ST

Ladies', Misses' and Masters' Class—Every Thursday, at 3 o'clock P. M., and Saturday at 10 A. M. and 2 1-2 P. M.

Gentlemen's Class—Thursday, Friday and Saturday, at 8 o'clock P. M.

TERMS—Three dollars per month, payable after the pupil has received the first three lessons.

All the latest fashionable Dances taught, including the Wrinkles and the Boston Glide. Satisfaction guaranteed.

SOIREES every alternate Friday night, with a good Orchestra.

Music by Prof. Hanson. Instruction by Prof. Sherwood. oct19

REMOVAL.

D. S. RICE,

WHOLESALE AND RETAIL

GROCER,

Has removed from his old stand on Court street

95 Commerce Street,

Where he will keep on hand a large and well selected stock of

Staple and Fancy Groceries,

PROVISIONS

And Plantation Supplies,

which will be sold at the

LOWEST MARKET PRICE.

MR. MARK CAMPBELL of Lowndes county, is with this house, and will be pleased to meet his old friends and the public.

QUICK SALES, SMALL PROFITS.

oct7-d1m

OYSTERS—

J. A. Diaz & Co.,

The Pioneers of Cheap Prices,

are now receiving daily the finest Grand Bay Plants and Biloxi Reef Oysters, which they will dispose of at the following low prices:

Reefs, per hundred ..... 75c.
Plants, per hundred ..... $1 75.

Liberal rates to dealers. Send for our Price List.

THEATER BUILDING, Monroe St.
oct 14-3m

CLOTHING HOUSE!!

LATEST STYLES!

LOWEST PRICES!

L. YOUNG,

(Rich's Old Stand.)

Has just returned from the Eastern cities with a large and well selected stock of

Men and Boys' Clothing

of the latest styles and best quality. Also a fine assortment of FURNISHING GOODS, HATS, CAPS, UMBRELLAS, NOTIONS, &c.

I have made arrangements to keep special lines of low priced goods. I have suits from FOUR DOLLARS upward. Shirts, Undershirts and Drawers, at 50 cents each; Handkerchiefs, Socks and cloth-faced Collars, at 10 cents. I am determined to sell goods at LOWER PRICES than ever offered in this city.

L. YOUNG,
Corner Market and Court Streets
Under Advertiser Building.

THE ALABAMA

Deaf, Dumb and Blind Institute.

Exercises of this Institution, located at Talladega, will be resumed on Monday next, October 4th.
oct1dkt J. H. JOHNSON, Principal.

CHARLES PELHAM,

ATTORNEY AT LAW,

WASHINGTON, D. C.

Prompt attention given all business requiring professional services at the National Capitol
P. O. B. 956.118 aug24d3m

Great Medical Book

and Secrets for Ladies and Gents.

Sent free for two stamps. Address

ST. LOUIS MEDICAL INSTITUTE,
11-12 1y St. Joseph, Mo.

THE SOUTHWEST.

(Established 1870.)

A Representative Paper of the West and South.

Largest circulation of any paper in the Great Southwest. **Only $2 per Year.** Send 10 cents for specimen copies, giving name of paper in which you read this advertisement. Address
Z. T. HUBBARD, Pub., "The Southwest,"
North Springfield, or Springfield, Mass.

S.S. PAPERS FREE!

THE LITTLE SOWER—Cheapest, Handsomest and Best Sunday School paper. Christian, unDenominational, anti-sectarian. Weekly, 60c. per year; Semi-Monthly 50c.; Monthly, one year, $1.00.

THE MORNING WATCH—Lesson Paper, contains hits, hints, notes, outlines and lessons. 50c. per year.

THE LESSON LEAF—8 pages monthly, with each lesson on a separate leaf. "Best in the world!" so people say. $1 per 100; 20 per year. All these papers free for the rest of 1875 to those subscribing now for 1876.
W. W. DOWLING, Pub'r, Indianapolis, Ind.

PREMIUMS FOR FIELD CROPS

OFFERED BY THE

EXECUTIVE COMMITTEE

OF THE

STATE FAIR

The following premiums are announced in advance of the publication of the Premium List, in order to afford ample notice to parties desiring to enter as competitors:

GRANGE PREMIUMS.

1. To the Grange making the best exhibition as to merit and variety of field crops...$300 00
2. To the Grange making the best exhibition, in merit and variety, of Horticultural Products..... 100 00

FIELD CROPS.

1. For the best acre of Cotton $50 00
2. " " " Corn (upland)..... 25
3. " " " Corn (lowland)..... 25
4. " " " Oats 25
5. " " " Wheat 25
6. " " " Rye 20
7. " " " Barley 20
8. " " " Tobacco 20
9. " " " Sugar Cane..... 20
10. " " " Rice 20
11. " " " Broom Corn 20
12. " " " Field Peas..... 20
13. " " " Sweet Potatoes 20
14. " " " Irish Potatoes 20
15. " " " Turnips 20
16. " " " Ground Peas..... 20
17. " " " Clover Hay 20
18. " " " Lucerne Hay 20
19. " " " Native Grass Hay.. 20
20. " " " Timothy Hay 20
21. " " " Pea Vine Hay..... 20
22. " " " Corn Fodder..... 20
23. " " " Germand Millet..... 20

CROPS BY BOYS.

1. For the largest and most valuable crop of roots cultivated by boy under twenty years of age $50 00
2. For the best acre of cotton by boy under sixteen years of age 25 00
3. For the best acre of corn by boy under sixteen years of age 25 00

SMALL FARMS.

1. For best results for one horse farm... $100 00
2. For best results for two horse farm 100 00
3. For the most supplies and generous support, sufficient for a family of eight white persons, to be produced on the lowest number of acres, and at the least expense 200 00

EXPERIMENTS IN AGRICULTURE.

For the most valuable experiment conducted by one Grange and reported by its Secretary to the Secretary of the State Grange by Nov. 1, 1875..... $50 00

For the most valuable experiment conducted by one individual, and reported to the Secretary of the State Grange by Nov. 1, 1875..... 50 00

SAMPLE OF CROPS.

1. Competition will be limited to the State of Alabama.
2. The land shall be measured by some competent person, who shall make affidavit to the accuracy of the measurement and the quality of the ground.
3. The competitor must make affidavit of the quantity of the crop by actual measurement, and the expense of making the same, which must be carefully itemized in a statement.
4. A sample of the crop must be on exhibition and before the judges when making the award.
5. The statement accompanying entries for acre premiums must set forth the character of the soil, manner of preparation, the kind, quantity and cost of manures used, time of planting, kind of seed used, mode of cultivation and implements used.
6. Exhibitors will present their statements in good form making them as brief and clear as possible.

By authority of the Executive Committee of the State Fair.

W. H CHAMBERS, Chairman.

ICE ICE ICE!

MONTGOMERY ICE COMPANY

The ICE FACTORY has been enlarged and is now prepared to furnish

A PURE ARTICLE OF ICE

In any quantity to consumers, and to dealers, at the

VERY LOWEST PRICE!

SHIPMENTS MADE TO ANY POINT in compact shipping cases, at special low rates of freight.

DRAYAGE AND PACKING FREE.

March 28th, 1875. D. P. WEST.
3m

THE OLD RELIABLE

(YUNG'S)

Saloon and Restaurant

This well known and popular establishment has been refitted and rendered more complete than ever. It will be my aim to make it retain the reputation which it has so long enjoyed, as the

Best Saloon and Restaurant in the South.

An experience of several years warrants me in saying to the old customers and to the public that it will be conducted on a style that will make it second to no establishment of the kind. The clerks and waiters are attentive and polite. The

Game, Fish, Oysters and Meats

are the choicest the market affords.

A full stock of the choicest WINES AND LIQUORS are always on hand.

Prices liberal and satisfaction guaranteed.

DAVID FLEMING, Proprietor.
y16tf No. 17 Court Street.

MONTGOMERY FEMALE COLLEGE.

This Institution, which comprises three Departments—

PRIMARY,
INTERMEDIATE
and COLLEGIATE,

will re-open on the FIRST MONDAY IN OCTOBER, 1875, with a full faculty.

For Circular, containing terms, etc., apply to
Mrs. THOMAS G CHILTON,
9-3t Principal.

NOTICE TO TAX-PAYERS.

All who pay taxes during the month of OCTOBER, I will allow a discount of four per cent on State and County Taxes and Sinking Fund Tax. I will also allow three per cent on same taxes for month of November, and two per cent for December.
oct11 PAT ROBINSON,
Tax Collector.

LOCAL AGENTS WANTED.

An Agent Wanted for each Town and County in the United States.

Parties desiring to act as agents must accompany their application by a letter of recommendation as to character and responsibility from and signed by the Editor of a newspaper published in the town or county for which agent proposes to act. The agency is to sell the bonds of the Industrial Exhibition Company.

Bonds $20 Each.

The Industrial Exhibition Company will furnish agents with Circulars, etc., etc.

Each newspaper published in the town where agent is located will, as soon as agency is established, be given an advertisement, advertising such agency and the company, and fully explaining the plans, purposes and objects of the company. Such advertisement will continue in such papers as long as agency is successfully conducted.

The Industrial Exhibition Company is the firm to adopt the plan as to issue in one by the Government governments of issuing bonds when the principal is made secure and not risked, but where there is a chance for a large premium, an investment of $20 is sure to return to the investor $1—more dollar more than cost—and the holder of a $20 bond may obtain a premium either of $50, $100, $250, $500, $1,000, $5,000, $5,000, $10,000, $25,000 or $100,000. The interest, which is one cent per diem distributed to all the bondholders pro rata, is in this loan distributed by chance. The purchaser of a bond knows he will receive back his investment, with a small rate of interest added, and in consideration of taking this small rate of interest, he has a chance in the above named premiums, which are simply the distribution of interest on the whole loan.

Each bond participates in four drawings each year, until it is drawn a premium, when it is surrendered, the premium paid, and the bond cancelled.

The Industrial Exhibition Company, under a special charter, granted by the State of New York, is given authority to issue these bonds. The Legislature of the State, recognizing the great benefits which will arise from the success of this enterprise, have exempted all the real estate and property of the company from taxation and assessments for five years, and has also conferred other great privileges.

Every American who understands the purposes of this company will, of a necessity, feel a pride in aiding it to a successful termination.

Each individual who buys a bond becomes an owner and an interested party, and when he views the structure erected with his money can say, "I, as part owner in our country the most magnificent building the world has ever seen, a palace which, in truth, represents the industry, energy and mechanical genius of the American people."

The manufacturers and the inventors of America are peculiarly interested in the success of this enterprise, for the reason that it is to be their home, where all their inventions and manufactures can be exhibited and sold.

The building will contain 5,520,000 square feet of space.

Purchasers desiring Bonds before an agency is established where they reside, will communicate direct with this office, from where they can be supplied.

Parties desiring to act as agents or to purchase bonds will address

INDUSTRIAL EXHIBITION CO.,
No. 12 East 17th Street,
Bet. B'WAY & 5th AVE.,
NEW YORK CITY.

NOTE.—All moneys by draft on New York, or Express, or postal order—charges paid by sender. s 2dw

NOTICE—

TAKEN UP on September 28, 1875, one large red COW, with a red spot on her hip, one ear sloped off, and a hole in the other. Also, one brindle COW, with crumply horns run into her forehead. The owners can get them by paying for this notice and cost for keeping them.

WM. COX,
oct7-2t At Pickett Springs.

RICE, JONES & WILEY,

ATTORNEYS-AT-LAW.

No. 16 Perry St.,

MONTGOMERY, ALABAMA.

MADISON HOUSE

Barber Shop.

JOHN ROSS desires his old friends and all who visit the city to remember that his Barber Shop—first-class in every respect—is fitted up in the latest style of fashion, and supplied with everything that a barber needs. Convenient to business generally. Come one, come all.
Se 6-1m Respectfully, JOHN ROSS.

THE BEST FARM PAPER.

THE NATIONAL LIVE - STOCK JOURNAL,

PUBLISHED AT CHICAGO.

Is the leading exponent of the Live Stock interests of the United States and Canada. It is published monthly on fine, book paper, each number containing from 96 to 40 pages, three columns to a page—furnishing in the course of a year over thirteen hundred columns of matter relating to Live Stock. Each number is elegantly illustrated with portraits of noted specimens of the various breeds, and is sent to the mails stitched and trimmed.

The JOURNAL is devoted exclusively to Live Stock, and has separate departments for each kind of Stock, as well as the Dairy, and no pains are spared to make it practical and complete in every department.

Generally, over half the products of the farm is consumed on the farm, by live stock of different kinds. If the live stock is of the right kind and judiciously handled, the farm is likely making money. If the stock is not adapted to the farm, or if it is improperly handled, the farm makes little or nothing. It is right here that money is made on the farm, and it is a matter of the greatest importance to every farmer that he have a paper devoted exclusively to the breeding and feeding of Live Stock, in which he is so largely interested. Such a paper should be considered "A Farmer's Business Paper."

TERMS—Single copies, one year, postage paid, $2.15; Clubs of five, postage paid, $1.90; Clubs of ten, with an extra free copy to person making up club of ten, postage prepaid, $15.

Address Letters—registering those containing money, unless in shape of postal order, or draft—to
GEORGE W. RUST'S CO.
ag27 Lakeside Building, Chicago, Illinois.

TO THE TAXPAYERS

OF THE

STATE OF ALABAMA!

We are now prepared to pay Taxes, CITY, STATE and County, in every section of the State of Alabama at a discount. Parties having LICENSES and TAXES to pay will find it to their advantage to communicate with us before making payments.

WOLFFE, HERTZ & CO.

City Money and Warrants for sale to pay City Licenses and Taxes.
WOLFFE, HERTZ & CO.

State Money and Warrants for Sale to pay Licenses, State and County Taxes
WOLFFE, HERTZ & CO.

NOTICE.

We pay the highest price for CITY MONEY, CITY WARRANTS, STATE WARRANTS, and STATE MONEY.
9-30 d1w1w WOLFFE, HERTZ & CO.

For Coughs, Colds, Hoarseness, AND ALL THROAT DISEASES Use WELLS' CARBOLIC TABLETS,

PUT UP ONLY IN BLUE BOXES.
A TRIED AND SURE REMEDY.
For sale by Druggists generally, and JOHNSTON HOLLOWAY & CO., Philadelphia, Pa. 4w

STEEL RAIL—DOUBLE TRACK:

BALTIMORE & OHIO R. R.

the only route by which holders of through tickets to New York and Boston are enabled to visit the cities of

BALTIMORE, PHILADELPHIA, NEW YORK and BOSTON

the cost of a ticket to New York or Boston only with the privilege of visiting

Washington City Free!

It is the ONLY ROUTE from the West to Washington City without a long and tedious transfer through Baltimore.

The only line running magnificent day cars and

PULLMAN'S PALACE

Drawing-Room Sleeping Coaches

from St. Louis, Louisville, Cincinnati and Columbus to Baltimore and Washington without change.

Tickets for sale at all Ticket Offices in the South and West.

M. COLE, Gen'l Ticket Agent, Baltimore, Md.
SIDNEY B. JONES, Gen'l Pass. Agent, Cincinnati, O

A FORTUNE IN IT. Every family buys it. Sold by Agents. Address, O.S. WALKER, Erie, Pa. 4w

Official Railroad Time Table.

Giving arrival and departure of all trains of Montgomery. Reported and corrected expressly for the ALABAMA STATE JOURNAL, by Messrs. HOUGH & BENSON, General Ticket Agents, Office under Exchange Hotel, where any information as to rates, connections or distances, can be obtained.

Tickets sold to all points North, South, East and West.

Cards for the Omnibus or Baggage Wagon left at our office, or at the Exchange Hotel will receive prompt attention.

SOUTH AND NORTH ALA. RAILROAD.

GOING SOUTH.

Leaves Montgomery	7:50 a m
Calera	11:06 a m
Birmingham	1:40 p m
Decatur, via N & D R R	4:30 p m
Nashville, via L & N	10:50 p m
Arrive at Louisville	7:00 a m

Accommodation to Birmingham.

Leaves Montgomery	4:00 p m
Calera	9:00 p m
Arrive at Birmingham	1:40 a m

COMING SOUTH.

Leaves Louisville, via L & N R R	8:30 a m
Nashville, via N & D R R	5:35 p m
Decatur	10:30 p m
Birmingham	3:45 a m
Calera	7:05 a m
Arrive at Montgomery	7:50 a m

Accommodation from Birmingham.

Leaves Birmingham	5:40 p m
Calera	10:40 p m
Arrive at Montgomery	4:30 a m

ROBERT MEEK, Supt.
C. P. ATMORE, Gen. Pass. and Ticket Agt.

WESTERN RAILROAD OF ALABAMA.

GOING EAST AND NORTH.

Leaves Montgomery	7:45 a m
Opelika	10:52 a m
Arrive at Columbus	12:52 p m
Macon	7:00 p m
Savannah	7:15 a m
West Point	11:45 a m
Atlanta, via A & W P R R	4:00 p m
Selma and West Point Accommodation.*	
Leaves Selma	8:45 a m
Arrive at Montgomery	12:48 p m
Leave Montgomery	2:18 p m
Leave Opelika	5:18 p m
Arrive at West Point	8:40 p m

COMING FROM EAST AND NORTH.

Leaves Atlanta	10:00 p m
West Point	2:40 a m
Savannah	8:45 a m
Macon	1:10 p m
Columbus	1:55 a m
Opelika	3:57 a m
Arrive at Montgomery	7:14 a m

West Point and Selma Accommodation.*

Leave West Point	4:30 p m.
Leaves Opelika	9:58 a m
Arrives at Montgomery	2:10 p m
Leave Montgomery	3:10 p m
Arrive at Selma	6:50 a m

COMING WEST.

Leaves Montgomery	8:20 a m
Arrive at Selma	10:55 p m

COMING EAST.

Leave Selma	7:00 a m
Arrive at Montgomery	6:45 a m

*Does not run on Sundays.

MONTGOMERY & EUFAULA R. R.

Summer Schedule.

GOING EAST.

Leave Montgomery	3:45 p. m.
Arrive at Union Springs	7:13 p. m.
Arrive at Eufaula	10:06 p. m.

Connecting closely at Union Springs with train for Troy, and at Eufaula with Southwestern railroad for all points in Southwest Georgia and Florida, and with Central line of Boats for Apalachicola, Jacksonville, Tallahassee, etc.

COMING WEST.

Leave Eufaula	12:45 a. m.
Arrive at Union Springs	3:43 a. m.
Arrive at Montgomery	7:15 a. m.

Connecting closely at Union Springs with train for Columbus, and at Montgomery with all roads for all points north, south, east and west.

EUFAULA ACCOMMODATION.

Takes effect Tuesday, July 20, 1875, at 6 a. m.

EASTWARD.				WESTWARD.			
STATIONS.	Leaves	Arrives	Distance	STATIONS.	Leaves	Arrives	Distance
	a.m.	a.m.			p.m.	p.m.	
Union Springs	6:00			Eufaula	4:00		
3 Notch Road	6:40	6:41		Cochran	4:37	4:32	
Midway	6:57	7:02		Batesville	5:04	5:09	
Spring Hill	7:34	7:55		Spring Hill	5:25	5:26	
Batesville	7:51	7:56		Midway	5:48	6:03	
Cochran	8:28	8:21		3 Notch Road	6:09	6:20	
Eufaula	9:00			Union Springs	7:00		

The Eufaula accommodation makes close connection with Mobile and Girard train for Troy, Alabama.

B. DUNHAM Supt.
T.P. WELLS, Gen. Ticket Agent.

MOBILE & MONTGOMERY RAILROAD

GOING SOUTH.

Leaves Montgomery	7:35 a m
Arrives at Mobile	4:35 p m
New Orleans, N O & M A	11:30 p m

COMING NORTH.

Leaves New Orleans, N O & M R R	4:40 p m
Mobile	5:05 p m
Arrives at Montgomery	7:45 a m

G. JORDAN, Superintendent.
GEO. NASON, Gen. Pass. and Frt

Official Railroad Time Table.

...ing arrival and departure of all trains of ...ssenger, Reported and corrected expressly ...R SAVANNAH JOURNAL, by Messrs ...ON & HENSON, General Ticket Agents ...Passenger Depot, where any infor... ...connections or distance.

...ssengers to all points North, South, East ...

...ge Commission Passage Wagons let ...ers at Exchange Hotel will re...

SOUTH AND NORTH ALA. RAILROAD.

GOING NORTH.

Montgomery	7:50 a m
	11:05 a m
	1:35 p m
Decatur, via N & D R R	4:30 p m
Tuscumbia, via L & N	10:35 p m
Louisville, Ky	7:00 a m

Accommodation to Birmingham.

Montgomery	4:00 p m
Cahaba	10:30 p m
Arrive at Birmingham	1:40 a m

COMING SOUTH.

Louisville, via L & N R R	8:50 a m
Nashville, via N & D R R	5:35 p m
Decatur	11:30 p m
Birmingham	3:45 a m
Cahaba	6:00 a m
Arrive at Montgomery	7:30 a m

Accommodation from Birmingham.

Leave Birmingham	7:40 p m
Cahaba	10:40 p m
Arrive at Montgomery	4:00 a m

ROBERT MEEK, Supt.
P. ARMORE, Gen. Pass. and Ticket Agt.

WESTERN RAILROAD OF ALABAMA

GOING EAST AND NORTH.

Montgomery	7:45 a m
	10:55 a m
Arrive at Columbus	12:05 p m
Macon	7:00 p m
Savannah	7:15 a m
Atlanta	11:45 a m
Atlanta, via A & W P R R	4:00 p m
Selma and West Point Accommodation.*	
	8:45 a m
	12:48 p m
Montgomery	2:15 p m
Arrive at West Point	5:18 p m
	8:40 p m

COMING FROM EAST AND NORTH.

Leave Atlanta	10:00 p m
West Point	2:40 a m
Montgomery	8:45 a m
Macon	7:15 p m
Columbus	1:25 a m
Arrive at Montgomery	2:57 a m
	7:14 a m

Montgomery and Selma Accommodation.*

West Point	8:00 a m
	9:58 a m
Montgomery	2:10 p m
Arrive at Selma	3:10 p m
	6:50 a m

NO. WEST.

Montgomery	8:29 a m
Selma	10:58 p m

COMING EAST.

Selma	7:00 a m
Arrive at Montgomery	6:45 a m

E. P. ALEXANDER, Gen'l Manager.
D. H. Hamlin, Jr., Gen. Ticket Agent.
Does not run on Sundays.

MONTGOMERY & EUFAULA R. R.

Summer Schedule.

GOING EAST.

Montgomery	3:45 p. m.
Arrive at Union Springs	7:13 p. m.
Leave Eufaula	10:50 p. m.
Connecting at Union Springs with train going West, and at Eufaula with Southwestern railroad for all points in Southwest Georgia and Florida. Connecting at Montgomery with all roads for points North, South, East and West.	
EUFAULA ACCOMMODATION.	
Leave Eufaula, daily except Sunday, at 6 a. m.	

EASTWARD. | STATIONS. | WESTWARD. Arrive at | Time of Departure

Arrive at	STATIONS.	Time of Departure
p.m.	a.m.	p.m.
6:00	Eufaula	4:00
6:40	Cowikan	4:30
7:02	Batesville	5:04
7:44	Spring Hill	5:25
7:51	Midway	5:58
8:07	Notasulga Road	6:19
8:20	Union Springs	6:30

Eufaula accommodation makes close connection with Mobile and Girard train for Troy.

E. DUNHAM Supt.

WELLS, Gen. Ticket Agent.

MOBILE & MONTGOMERY RAILROAD

GOING SOUTH.

Leave Montgomery	7:35 a m
	4:35 p m
Arrive at New Orleans, N O & M R R	11:30 p m

GOING NORTH.

Leave New Orleans, N O & M R R	4:40 p m
	5:08 p m
Arrive at Montgomery	7:45 a m

W. G. JORDAN, Superintendent.
Nelson Tift, Gen. Pass. and Ftr. Agent.

MOBILE AND GIRARD RAILROAD.

GOING NORTH.

Leave Mobile	3:00 p m
Arrive at Girard	8:05 p m
	11:00 p m

RETURNING.

Leave Girard	2:00 a m
Union Springs	4:15 a m
Montgomery	10:30 a m
Arrive at Mobile	8:00 p m

W. L. CLARK, Supt.

ALABAMA CENTRAL RAILROAD.

GOING WEST.

Leave Selma	2:50 p m
Arrive at Meridian	11:24 p m

COMING EAST.

Leave Meridian	1:00 a
Arrive at Selma	8:00 a m

JOHN M. BRIDGES, Supt.

ALA. ROME AND DALTON RAILROAD

GOING EAST.

Leave Selma	7:55 a m
Arrive at Cahaba	11:00 a m
Leave Cahaba	11:05 a m
Arrive at Dalton	8:00 p m

GOING WEST.

Leave Dalton	6:00 p m
Arrive at Cahaba	5:00 a m
Leave Cahaba	5:30 a m
Arrive at Selma	9:30 a m

M. STANTON, Gen. Supt.
Knows Gen. Ticket Agent.

ALABAMA AND CHATTANOOGA R. R.

COMING SOUTH.

Chattanooga	5:15 p m
Lafayette	4:10 a m
Rome	9:20 a m
Cartersville	7:50 p m

GOING NORTH.

Marietta	5:40 a m
Tunnel Hill	3:00 p m
Ringgold	9:10 p m
Chattanooga	10:00 a m

C. H. STANTON, Supt.

OHIO AND MISSISSIPPI RAILROAD.

GOING NORTH.

Leave Mobile	10:00 p m
Arrive at Okolona	4:15 a m
Leave Okolona	1:46 p m
Arrive at Columbus, Ky	5:20 p m
	9:15 p m

GOING SOUTH.

Leave Columbus, Ky	5:15 a m
Okolona	9:40 a m
Arrive at Okolona	1:50 p m
Leave Okolona	12:05 a m
Arrive at Mobile	7:15 a m

A. L. RIVES, Chief Eng. & Gen. Supt.
L. Tifft, Gen. Frt. & Pass. Agent.

CINCINNAH AND MEMPHIS R. R.

Leave Corinth	6:15 a m
Okolona	10:00 a m
Aberdeen	2:30 p m
Arrive at Columbus	6:05 p m

E. P. ALEXANDER, President.
Does not run on Sundays.

ALABAMA AND CINCINNATI RAILROAD

WILL BE REQUIRED TO TAKE EFFECT FRIDAY OCTOBER FIRST.

PASSENGER TRAIN, GOING SOUTH.

Buffalo	7:30 a m
La Fayette	7:45 a m
La Fayette	8:00 a m
Rome	9:15 a m
Rome	9:15 a m
Opelika	9:30 p m

GOING NORTH.

Opelika	5:30 a m
La Fayette	3:45 a m
La Fayette	3:45 a m
Rome	6:15 a m
Rome	5:30 a m
Buffalo	6:45 a m

CONSTRUCTION TRAIN GOING SOUTH.

Opelika	10:40 a m
Junction	11:00 a m

GOING SOUTH.

Junction	2:45 p m
Opelika	3:00 a m

OPELIKA, Ala., Sept. 22, 1875.
R. H. KELLY Supt.

$200,000 IN PRIZES

CAPITAL PRIZE $100,000.

11,590 Prizes, amounting to $1,200,000!

Will be Drawn	June 30, 1875
Will be Drawn	Sept. 30, 1875
Will be Drawn	Dec. 31, 1875

WHOLE TICKETS $20; HALVES $10; QUARTERS $5

Prize payable in full and no postponement o take place.

Address, for Tickets and Circulars,
MURRAY, MILLER & CO.,
P. O. Box 2446 St. Louis, Mo.

ALABAMA STATE JOURNAL.

BY T. C. BINGHAM & CO.

"The Union-----It Must and Shall be Preserved."

Terms---$8 Per Annum.

VOLUME VIII. MONTGOMERY, ALABAMA, FRIDAY MORNING, OCTOBER 22, 1875. NUMBER 31

SAM BARD,.....Editor

FRIDAY, - - - OCTOBER 22, 1875.

THE SURE PILOT.

National Union Republicanism is the only pilot which can guide the Ship of State safely through every storm.

CHICAGO INTER-OCEAN.

The Chicago *Inter-Ocean* is very *low* with the INFLATION COLIC. Poor thing! We have put forth every effort in our power to save it from a disgraceful death, but all remedies up to this time, seem to have signally failed. Its a *nice* sheet, but "inflation colic," like the mange is exceedingly difficult to manage. Good nursing may pull it through. It is our last and only hope.

THE PROPOSED CONSTITUTION.

We call the attention of our readers to the correspondence elsewhere, in to-day's JOURNAL, between Col. V. S. Murphey and the Hon. R. T. Smith, State Auditor. We take no part in the correspondence between these gentlemen. Our columns are open for a thorough discussion *pro et con* the proposed constitution, provided the correspondence is couched in respectful terms. We are in favor of the fullest discussion of this subject, and all those desiring to do so in a dignified manner, are invited to use the columns of the STATE JOURNAL.

RETRENCHMENT.

As far as proper economy and retrenchment are embraced in the proposed Constitution we are in favor of it—provided however, that genuine unmistakable economy and retrenchment exist. We do not mean the shadow, but the substance of these desirable things. This, then, is a question to be decided by men of long experience in the affairs of the State and its Government—men who are fitted by this experience to make proper comparisons upon substantial grounds, and arrive at wise and safe financial conclusions.

WASHINGTON (D. C.) REPUBLICAN.—A LITTLE BIT OF BAD TEMPER.

The Washington (D. C.) *National Republican*, of the 18th instant, has lost its temper and lets off the following! We never did believe the *Republican* was the authorized mouth-piece of the President, and now we know it. Poor *thing*, what a pity it is, that, like the rattle-snake, it should get mad enough to bite itself to death. The *Republican* falls in the contest and throws up the sponge. Good-bye "Sarah Jane," we can't linger with you always. Thus:

Some time ago we presented to the swilling lips of that Ancient Pistol, Sam Bard, of the ALABAMA STATE JOURNAL, a unsavory leek, of which he did partake. Since then he has been crying almost incessantly, "All h—l shall stir for this!" The result is that the enemies of the Republican party in the North have advertised him extensively, and the poor "scurvy knave" imagines that he has really made a decided impression as a Southern Republican leader. The sooner he is "suppressed" the better it will be for the party at large.

HON JOHN JAMES PATTERSON.

This gentleman is one of the most gifted and popular of Southern senators; and wields a large influence in the Republican party, because of his fine manners and wonderful energy of character. Senator Patterson was born in Waterloo, Juniata county, Pennsylvania, Aug. 8, 1809. He graduated at Jefferson College, Pennsylvania in 1848, and was for some time editor of the Juniata *Sentinel*, and distinguished himself as a writer in the Presidential canvass of 1852, and was for ten years afterwards editor of the Harrisburgh *Telegraph*, where he won golden opinions from a large circle of intelligent readers. We do not know that he made a fortune by the use of the quill, but if he did he was one of the favored few of the fourth estate. After retiring from the editorial profession he engaged in banking and in the management of railroads—the length of time we cannot state not having the exact data before us. He was an active working member of the State Legislature of Pennsylvania in 1858-59-60-61. He removed to South Carolina in 1869; and served in the Union army with distinguished ability, on the staff of General Williams, of Pennsylvania. Mr. Patterson was elected to the Senate of the United States as a Republican to succeed Hon. Frederick A. Sawyer, also a Republican; and took his seat March 4, 1873; his term of service will consequently expire March 3, 1879. Senator Patterson is a warm and active supporter of President Grant's administration and leaves no leaf unturned in the discharge of his political and official duties. He has served his constituency with great fidelity, constancy and ability, which proves the wisdom of the Republican party of South Carolina in electing him to the exalted position he now adorns.

"The honest half of both" is General Bartlett's party. We wish it would unite a little closer together. That's the way we have been looking for, but it is embarrassing to have it putting out two tickets, and dragging its vile two-pronged tail along with it.

The kindly manner in which the Cincinnati *Enquirer* mentions the labors of Benjamin F. Butler, Wendel Phillips and William D. Kelly in behalf of the ragmoney cause, is enough to make the most obdurate and hard-hearted weep.—

Another trotter, Peter McIntyre's Palmer Boy fell dead in a race a few days ago at Springfield, Mass.

IMPORTANT CORRESPONDENCE.

MONTGOMERY, October 20, 1875.

Hon. R. T. Smith:

DEAR SIR—The office you hold as State Auditor, has made you familiar with financial questions. In the Constitution framed by the late Convention, with which you are doubtless familiar, certain changes are made, in abolishing offices, cutting down salaries, providing for biennial sessions of the Legislature, etc. If agreeable, I would be glad if you would furnish what your estimates are on each item, and the extent to which public expenditures will be reduced by these changes. Also, please give me your views as to the merits of the proposed new Constitution.

An early reply will oblige,

Yours truly,

V. S. MURPHEY.

STATE OF ALABAMA,
AUDITOR'S OFFICE,
Montgomery, Oct. 21, 1875.

Dear Sir:

I have the honor to acknowledge the receipt of your favor of the 20th, asking for estimates of the reduction on each item of public expenditure under the Constitution framed by the late Convention, and for my views "as to the merits of the proposed Constitution."

After careful examination of the disbursements from the State Treasury for the past three years, and comparison of the same with maximum amounts that can be paid out if the proposed constitution should be ratified by the people, I find the following:

The average annual expenses of the General Assembly have been	$108,000 00
Say, for two years	216,000 00
The expenses of a biennial session, under the changes proposed will not exceed	32,000 00
Thus saving in two years	184,000 00
Or an annual reduction of	$ 92,000 00
The annual reduction in Educational appropriation and expenses will be	120,000 00
Board of Education (abolished)	4,000 00
Office of Lieutenant-Governor (abolished)	1,500 00
Commissioner of Industrial Resources and expenses of Bureau (abolished)	1,000 00
Reduction of number of Circuit Judges	12,000 00
Reduction of number of Chancellors	6,000 00
Reduction of salaries of State officers Supreme and Circuit Court Judges and Chancellors	15,550 00
Estimate of saving in item of printing, fuel, lights, etc., for General Assembly	12,500 00
Making a total of	$264,550 00

Which will be annually saved to the State.

I must confess that I am agreeably surprised by this result, compiled as it is, from actual comparison of the records, with the proposed changes.

Experience has clearly demonstrated there must be retrenchment in expenditures, or increased taxation. The rate is already as high as can be borne—in fact when we consider the present condition of the country, the assessment for State, county, municipal and special purposes, is now burdensome and enormous.

The proposed constitution promises sure and certain relief to the extent of over a quarter of a million of dollars annually, in expenses of the several branches of the State Government alone, without detriment to any department. The compensation fixed for members of the General Assembly, and the change from annual to biennial sessions will certainly give general satisfaction. The appropriation of one hundred thousand dollars annually, in lieu of one-fifth of the revenue, for educational purposes, is, in my opinion, a wise measure. The amount saved to the State is no small item, while the proposed reduction in expenses of the *machinery* of the system will increase the amount available for pay of teachers, so that the fund will be of nearly as much service, even at the beginning, as the amount appropriated under the present constitution.

The above amount of one hundred thousand dollars, with the interest on trust funds (including the United States surplus revenue fund) will create a liberal permanent "Educational Fund," which cannot be diminished, but may be increased as the finances of the State will admit.

As a tax-payer, I am somewhat doubtful as to the policy of reducing the salaries of the Judiciary and other State officers, but this and other minor matters can be remedied by the General Assembly at any time, if found to operate to the injury of the State.

In conclusion I am free to say that I think the proposed constitution a decided improvement on the one now in force. It secures economy and retrenchment in the administration of the State Government—prohibits special legislation, and endorsement or loan of the State's credit for private enterprises, and guarantees the same rights and privileges to all classes and conditions of its citizens. In my judgment, party politics should not be allowed to enter into the question of ratification or rejection of fundamental law, and, while adhering strictly to my principles as a republican, I shall vote for the constitution framed by the late Convention.

I am, Colonel, very truly yours,

R. T. SMITH.

COL. V. S. MURPHEY,
Montgomery, Alabama.

The new-born Russian Prince Alexander Vladiwirovitch, grandson of the Czar, has been appointed commander of the One Hundred and Thirty-seventh Regiment of Infantry, and also attatched to the Predbrasheuski Foot Guards, the Hussar Guards of the Emperor, and the Rifle Guards of the Imperial family. But he is to be excused for a time from active military duty.

Debt is to man what the serpent is to the bird; its eye fascinates, its breath poisons, its coil crushes sinew and bone, its jaw is the pitiless grave.

The Canals affair at Hayti has been settled (according to the terms agreed upon at Washington) to the satisfaction of all parties, and the Haytien refugees have embarked.

THE ROCHESTER DEMOCRAT ON THE EDITOR OF THE JOURNAL.

The Chicago *Inter-Ocean* of the 19th instant, copies from the Rochester, N. Y. *Democrat* the following paragraph:

Thus is the inconsistent man of limber protestations held up to public scorn and laughter. The Rochester *Democrat* says: "Sam Bard said the other day that his journal had dropped personalities forever. A few hours thereafter the *Inter-Ocean* pitched into Sam rather unpleasantly, and the result is the most extraordinary rhetorical pyrotechnics that ever went off. Not contented with charging the editor of the Chicago paper with occasionally voting the Democratic ticket, Sam says he is a blue-bottled insect far gone with gangrene and delirum tremens, and uses up a column in similar expressions. It was an unsuccessful conversion to decency; but there are matters and things which are beyond human endurance." Mr. Bard will perhaps deny that he has a male cousin—a male cousin, mind you—who smokes five-cent cigars. We await his prevarication on that point with calm content.

We notice only one allegation in the above paragraph, to wit: The reference to five cent cigars. The financial condition of the country is such that gentlemen down this way occasionally smoke five cent cigars. If the inflation ideas of the *Inter-Ocean* ever become a reality in business affairs, we fear that one cent cigars will be the only ones that people will be able to smoke.

After copying the above paragraph the *Inter-Ocean* was moved to speak thusly for itself:

There are only two ever-apparent lines of demarkation between aristocracy and the miserable residence of human vermin that is not aristocracy. They are drawn between people who wear paper collars and people who wear collars of linen; and between families who buy their coal in the winter and families who buy their coal in the summer. We dare the disputatious Samuel Bard, of Alabama, to deny this.

Two thousand and fifty-seven persons live at Hamn erfest, Norway, in latitude 70 deg. 2 min. 2 sec. This town is the most northern in the world. The people have to get up at three o'clock to see the milkman slap his arms to keep his fingers warm.

The quadruplex telegraph instrument, which enables two messages to travel in opposite directions at the same time, has just been introduced into the St. Louis offices of the Western Union.

BY TELEGRAPH.

Expressly for the State Journal by the Southern and Atlantic Telegraph Line.

MASSACHUSETTS.

CAMBRIDGE, October 21.—Mr. N. Hudson, formerly on the editorial staff of the New York *Herald*, and other leading journals, died this morning, from injuries received by being run down by a train on a crossing of the Middlesex railroad at 5 o'clock last evening. His age was 57 years.

NEW YORK.

NEW YORK, October 21.—The *Herald* this morning publishes a long letter from Dr. Isaac J. Hayes, a noted explorer, in which he expresses his belief in the existence of an open polar sea, and regrets that the Pandora, which has just returned to England, did not winter there and renew the search for the records of Sir John Franklin's expedition. He believes this could only be accomplished by passing the winter in the Arctic region, and pursuing the search in the spring, by using sleds. He says he believes now, as he always has believed since his first voyage there, that in the vicinity of the Pole there is an open, navigable sea; in the summer, that it can be reached by ship or boat by way of Smith's Sound; that the North Pole is within reach of any nation that will think it worth their while to spend money enough to get it.

The daily *Sun* of this morning has an article stating that Archibald Henderson, a tea merchant of Water street, decamped and sailed Thursday, under the name of J. S. Buttler, for Havana. On Thursday Henderson transacted business as before, leaving a cargo of an assignee. His bookkeeper, John Judge, learning the State of affairs, surrendered himself to the police and confessed that he and his employer had been engaged in a series of forgeries during the past two years, amounting to many thousand dollars. The story was confirmed yesterday, when Daniel S. Roberts, tea merchant of Philadelphia, the only person whose signiture Henderson had forged, made charge of forgery against Judge, who is held in $2,000 bail.

The Graphic's Wrshington special says: There is a good deal of uneasiness in political circles here on account of the condition of affairs between the United States and Spain, and the United States and Mexico with regard to Spain. The difficulty is about Cuba, and it is believed here that notice has been given to the Sprnish government that if fighting be not ended by January 1st, the United States government will recognize the belligerency of the insurgenis. The special predicts that the President's message to Congress will touch upon this subject.

A civil suit was brought in the United States Circuit Court to-day against the receiver of the defunct Ocean bank for the recovery of $10,000 United States bonds, which were in the bank when it was robbed in June, 1869. The counsel for Samuel C. Archer, plaintiff, say they intend to prove that Stevenson, President of the bank, planned the robbery and shared the $45,000 taken by burglars.

ROCHESTER, October 21.—At the Democratic Convention to-day, H. H. Lambriten was nominated for Senator.

BROOKLYN, October 21.—The grand jury to-day presented an indictment against John Maguire for the murder of Samuel Jackson, one of the colored men who was killed at Schultzen Park on the 15th instant. His trial will begin in a few weeks.

PREMIUMS FOR FIELD CROPS

OFFERED BY THE

EXECUTIVE COMMITTEE

OF THE

STATE FAIR

The following premiums are announced in advance of the publication of the Premium List, in order to afford ample notice to parties desiring to enter as competitors:

GRANGE PREMIUMS.

1.	To the Grange making the best exhibition in merit and variety of field crops	$300 00
2.	To the Grange making the best exhibition in merit and variety, of Horticultural Products	100 00

FIELD CROPS.

1.	For the best acre of Cotton		$50 00
2.	" " "	Corn (upland)	25
3.	" " "	Corn (lowland)	25
4.	" " "	Oats	25
5.	" " "	Wheat	25
6.	" " "	Rye	20
7.	" " "	Barley	20
8.	" " "	Tobacco	20
9.	" " "	Sugar Cane	20
10.	" " "	Rice	20
11.	" " "	Broom Corn	20
12.	" " "	Field Peas	20
13.	" " "	Sweet Potatoes	20
14.	" " "	Irish Potatoes	20
15.	" " "	Turnips	20
16.	" " "	Ground Peas	20
17.	" " "	Clover Hay	20
18.	" " "	Lucerne Hay	20
19.	" " "	Native Grass Hay	20
20.	" " "	Timothy Hay	20
21.	" " "	Pea Vine Hay	20
22.	" " "	Corn Fodder	20
23.	" " "	German Millet	20

CROPS BY BOYS.

1.	For the largest and most valuable crop of crops cultivated by boy under twenty years of age	$50 00
2.	For the best acre of cotton by boy under sixteen years of age	25 00
3.	For the best acre of corn by boy under sixteen years of age	25 00

SMALL FARMS.

1.	For best results for one horse farm	$100 00
2.	For best results for two horse farm	100 00
3.	For the most simple and generous support, sufficient for a family of eight white persons, to be produced on the lowest number of acres, and at the least expense	240 00

EXPERIMENTS IN AGRICULTURE.

	For the most valuable experiment conducted by one Grange and reported by its Secretary to the Secretary of the State Grange by Nov. 1, 1875	$50 00
2.	For the most valuable experiment conducted by one individual, and reported to the Secretary of the State Grange by Nov. 1, 1875	50 00

SAMPLE OF CROPS.

1. Competition will be limited to the State of Alabama.
2. The land shall be measured by some competent person, who shall make affidavit to the accuracy of the measurement and the quality of the ground.
3. The competitor must make affidavit of the quantity of the crop by actual measurement, and the expense of making the same, which must be carefully itemized in his statement.
4. A sample of the crop must be on exhibition and before the judges when making the award.
5. The statement accompanying entries for acre premiums must exhibit the character of the soil, manner of preparation, the labor, quantity and cost of manures used, time of planting, kind of seed used, mode of cultivation and implements used.
6. Exhibitors will present their statements in good form making them as brief and clear as possible.

By authority of the Executive Committee of the State Fair.

W. H. CHAMBERS, Chairman.

ICE ICE ICE!

MONTGOMERY ICE COMPANY

The ICE FACTORY has been enlarged and is now prepared to furnish

A PURE ARTICLE OF ICE

In any quantity to consumers, and to dealers, the

VERY LOWEST PRICE!

SHIPMENTS MADE TO ANY POINT in compact shipping cases, at special low rates of freight.

DRAYAGE AND PACKING FREE

D. F. WEST.

March 28th, 1875. 3m

THE OLD RELIABLE

(YUNG'S)

Saloon and Restaurant

This well known and popular establishment has been refitted and rendered more complete than ever. It will be Yung's aim to make it retain the reputation which it has so long enjoyed, as the **Best Saloon and Restaurant in the South.** An experience of several years warrants me in asking the old customers and to the public that it will be conducted on a style that will make it second to no establishment of the kind. Waiters and waiters are attentive and polite. The

Game, Fish, Oysters and Meats

are the choicest the market affords.

A full stock of the choicest WINES AND LIQUORS are always on hand.

Prices liberal and satisfaction guaranteed.

DAVID FLEMING, Proprietor.
9-7 otf No. 17 Court Street.

MONTGOMERY FEMALE COLLEGE.

This Institution, which comprises three Departments—

PRIMARY,
INTERMEDIATE
and COLLEGIATE,

will re-open on the FIRST MONDAY IN OCTOBER, 1875, with a full faculty.

For Circular, containing terms, etc., apply to

Mrs. THOMAS G. CHILTON,
9-3d Principal.

NOTICE TO TAX-PAYERS.

All who pay taxes during the month of OCTOBER, I will allow a discount of four per cent on State and County Taxes and Sinking Fund Tax. I will also allow three per cent on same taxes for month of November, and two per cent for December.

PAT ROBINSON,
oct1tf Tax Collector.

STEEL RAIL—DOUBLE TRACK!

BALTIMORE & OHIO R. R.

the only route by which holders of through tickets to New York and Boston are enabled to visit the cities of

BALTIMORE,
PHILADELPHIA,
NEW YORK and
BOSTON

the cost of a ticket to New York or Boston only with the privilege of visiting

Washington City Free!

It is the ONLY ROUTE from the West to Washington City without a long and tedious transfer through Baltimore.

The only line running magnificent day cars and

PULLMAN'S PALACE

Drawing-Room Sleeping Coaches

from St. Louis, Louisville, Cincinnati and Columbus to Baltimore and Washington without change.

Tickets for sale at all Ticket Offices in the South and West.

J. M. COLE, Gen'l Ticket Agent, Baltimore, Md.
SIDNEY B. JONES, Gen'l Pass. Agen Cincinnati, O

Commercial.

MONTGOMERY MARKET.

October 22—Market firm, with good demand, at the following quotations:

Ordinary	10 @11
Good ordinary	11¾@11¾
Strict good ordinary	12¼@—
Low Middlings	12¾@—
Middlings	13@—

New York Market.

COTTON.

NEW YORK, October 21.—Spot cotton closed firm, as follows: Ordinary 12½c; strict ordinary 12¾c; good ordinary 13¾c; low middlings 13¾c; strict low middlings 13¾ cents; middlings 14¼ cents; good middlings 14¼ cents; strict good middlings 14¾ cents; middling fair 15¼ cents; fair 16¼ cents; sales to spinners 635 bales; exports 6,000.

Receipts at all ports to-day 30,839 bales; exports to Great Britain 6718 bales; exports to the continent 958 bales; stock at all ports 201,887.

Freights closed steady.

Sales for future delivery closed barely steady, sales 48,509 bales, at the following quotations:

October .....13 9-32@— cents.
November .....13 1-32@1-16 cents.
December .....13 1-32@— cents.
January .....13 1-16@3-36 cents.
February.....13 9-32@5-16 cents.
March.....13 1-27@1-23 cents.
April.....13 23-32@7 cents.
May.....13 15-16@31-32 cents.
June.....14 5-32@5-16 cents.
July .....14 5-16@½ cents.
August .....14 7-16@½ cents.

MONETARY.

Money closed at 2½@—. Gold closed at 116½. State bonds neglected. Stocks closed strong and higer.

STATE BONDS.

Alabama 5s, 1883, 35c; 1886, 35c, 8s, 1890, 35c; 1888, —c.

Georgia 6s, 93c; 7s, new, 100c; endorsed, 98c; gold bonds, 98¾.

North Carolina 6s, old, J. & J., 19c; A. & O., 19c. R. R. J. & J., 50c; A. & O. 50c.; off J. & J., 35c; A. & O., 35c; funding act 1866, 10 c; 1868, 10c; new J. & J., 10c; A. & O. 10c.

PROVISIONS.

Sugar—Steady; common 8¼c; low fair 8¾@8¾; yellow clarified 10@10¼c; white clarified 10¾@11c.

Molasses—Common 40@45c; fair 50@55c; prime 58@60c; strictly prime 60@62c; choice 65@70c.

Corn—Sacked, dull.

Flour—Common $4.25; choice extra $8.50; superfine $5.25; X $6.00@6.50; good XXX $7.00

Charleston Market.

CHARLESTON, Oct. 21.—Cotton steady; receipts 3627 bales; sales 1400 bales; middlings 13¾; stock 21,129.

Savannah Market.

SAVANNAH, Oct. 21.—Market steady; receipts to-day 2211; sales 2143 bales; middlings 13½; stock on hand 26,121 bales.

Boston Market.

BOSTON, Oct. 21.—Cotton quiet; receipts — bales; sales 60 bales; middlings 14c; stock 4737 bales.

Mobile Market.

MOBILE, Oct. 21.—Cotton market is quiet; middlings 13 @ — cents; net receipts 546 bales; sales 2700 bales; exports to continent —— bales; stock on hand 13,477 bales.

New Orleans Market.

NEW ORLEANS Oct. 21.—Cotton demand good; middlings 13¾@— cents; net receipts 4,807 bales; gross — bales; sales 4500 bales; exports to Great Britain, 3[illegible] and 49,155 bales.

ST. LOUIS, Oct. 21.

Flour—Quiet and unchanged; common medium superfine winter grades $3.75@4.25.

Wheat—Firmer; No. 2 red winter at $1.35@1.38½.

Corn—Quiet; 60@—c. for No. 2 mixed.

Oats—Higher; No. 2 mixed 37c.

Rye—Steady, 91@—c.

Barley—No. 2 at $1.30.

Pork—quiet; $22.12.

Bacon—Firm; shoulders 10½c; clear 13@14c.

Lard—Nom'l; steam rendered 13¾c.

Whisky—Dull; $1.15.

Chicago Market.

CHICAGO, Oct. 21.

Flour—Easier; shipping extra $5.00

Corn—Weak; old 57¾

Oats—Higher 29¾c.

Rye—Dull spring, 72½c.

Whisky—Quiet $1.13½.

Cincinnati Market.

CINCINNATI, Oct. 21.

Pork—Firm, 22.61@22.50.

Bacon—Firm; shoulders 9¾c; clear rib; Whisky—Steady in good demand $1.13. 13¼c; hams 13¾c.

Cut Meats—Firm; shoulders 8½c; clear rib 11c.

Lard—Quiet, steam prime 13⅝c

Liverpool Market.

LIVERPOOL, Oct. 21, 4 P. M.

Cotton—Steady; sales 18,000 bales for speculation and 4000 for export, of which 10,000 bales were American middling uplands 6 13-16d.; New Orleans 7 3-16d.

WOLFFE, HERTZ & CO.,

General Collectors and Brokers,

—AND DEALERS IN—

Stocks, Bonds Coin,

—AND—

Exchange,

Corner Court Square and Court Street,

MONTGOMERY, ALA.

GOLD, STOCKS, BONDS, FOREIGN and DOMESTIC EXCHANGE bought and sold.

COLLECTIONS made on all accessible points, and promptly remitted.

Mr. F. WOLFFE, formerly connected with Lehman, Durr & Co., and with a business experience of Thirty Years, will give his special attention to all collections; and having employed the most eminent counsel in the state as our legal advisers, we are confident that we can give satisfaction in all business entrusted to us.

A FORTUNE FOR $1.

Wyoming Monthly

LOTTERY

Legalized by authority of an Act of the Legislature.

Tickets $1 Each, 6 for $5. One chance in every 3

$250,000 in Prizes. Capital Prize $50,000

6th Extraordinary Drawing.

1 Cash Prize of	$100,000
1 Cash Prize of	50,000
1 Cash Prize of	25,000
1 Cash Prize of	20,000
51,025 Cash Prizes amounting to	$350,000

The first Extraordinary Drawing was presided over by Gov. Patrick, Privat Board of Trade Second by Gov. James Third by Ticket Holders. Four by City, County, and State officials and the Fifth by sworn Commissioners. Extraordinary offer! 20 Chances for $10, leaving balance to be deducted from Prizes after the Drawing. Agents Wanted Liberal Pay. For full particulars and Circulars, Address the Manager,

J. M. PATTEE, Laramie City, Wyoming.

CHEAP

Candy Store,

51 MARKET STREET,

Under Lakin's Photograph Gallery.

SIGN OF THE BIG KEYS,

CANDIES received fresh every day. The finest stick Candy 20 cents per pound, or six pounds for one dollar.

Best FRENCH CANDY Fifty cents per pound.

At 917-1f J. R. WINGS. Sign of the Big Keys, 51 Market st.

STAUNTON FEMALE SEMINARY.

REV. J. I. MILLER, A. M., Principal.

Prof. E. Louis Ide (late of Virginia Female Institute), Principal Music Department, with 12 additional teachers and officers. Expenses very reasonable; extravagance in dress prohibited; first-class boards; instruction thorough; location the best in Staunton. Send for Catalogue, with cut of buildings and terms to J. I. MILLER, Staunton, Va. 7-28-1m

MANEGOLD & SPEARS,

Candy Manufacturers,

WHOLESALE AND RETAIL.

We have established ourselves in the Candy business and can supply the trade at lower prices than ever furnished in this city. We keep always on hand a large stock of

HOME-MADE CANDIES.

Made fresh every day, warranted pure, at 35 cents per pound. STICK CANDIES at 25 cents. We do all kinds of

ICING AND ORNAMENTING OF CAKES,

at the lowest prices. Call and see our goods we charge nothing for examining or sampling. "Live and Let Live," is our motto.

Thankful for past patronage we ask a continuance.

MANEGOLD & SPEARS.
21 Montgomery street.
sept11 (Next to Bowe's Bakery.)

WESTERN & ATLANTIC RAILROAD AND ITS CONNECTIONS.

"Kennesaw Route."

The following schedule takes effect June 5th, 1875:

NORTHWARD.

	No. 1.	No. 3.	No. 11.
Leave Atlanta	4.10 p. m	7.00 a. m	5.55 p. m
Ar. Cartersville	6.14 p m	9.22 a m	8.41 p m
Ar. Kingston	6.45 p m	9.56 a m	9.17 p m
Ar. Dalton	8.34 p m	11.34 a m	11.05 p m
Ar. Chattanooga	10.25 p m	1.56 p m	

SOUTHWARD.

	No. 2.	No. 4.	No. 12.
Leave Chattanooga	4.00 p. m	5.00 a. m.	
Ar Dalton	5.41 p m	7.01 a m	1.00 a m
Ar Kingston	7.38 p m	9.02 a m	4.19 a m
Ar Cartersville	8.02 p m	9.45 a m	5.14 a m
Ar Atlanta	10.15 p m	12.05 p m	9.30 a m

Pullman Palace cars run on Nos. 1 and 2, between New Orleans

DAILY STATE JOURNAL.

FRIDAY, - - - OCTOBER 22, 1875.

THE "unbroken solid vote" of the Israelite Americans of Cincinnati was cast for the Republican candidates.

WHEN Gov. Hendricks went to Jackson, Ohio, the other day, he stayed at a hotel whose landlord was a Democrat, but whose landlady was a Republican. And somehow the flag of that hotel was not displayed on the day of the Democratic meeting.

THE Hartford Courant instead of accepting the result on inflation in Ohio as a finality, says this is but the preliminary victory, and that the battle is still to be fought to the bitter end. The Courant is eminently correct in its estimate of the great financial contest before the country.

FASHIONABLE Boston is agog over the coming marriage of a daughter of one of the most prominent merchants in that city to an Italian nobleman, and invited guests from New York are to be furnished with free passes by way of the Stonington boats and special palace cars to Boston.

As a sign that the world moves, we note the fact that even the Princes of the Royal House of England are making themselves useful. One of them plays on the fiddle, and another is President of a Temperance Society.

The state of affairs in the Democratic Happy Family is growing interesting. The St. Louis *Times* has now joined the Cincinnati *Enquirer* in its campaign against the Tilden Democracy in the East, and further recruits are looked for soon.

THE NEW CONSTITUTION.

The new constitution of Alabama is to be submitted to the people next month. It is not altogether unobjectionable, because it virtually destroys the free school system, and places it within the power of justices of the peace to arrest and punish colored citizens for holding "unlawful assemblages." There is enough of true conservatism in it, however, to make it obnoxious to the "pure" Democracy, and they have, accordingly, announced their intention of voting against it. It will, no doubt, be adopted, but before many years of its operation there will be a general demand for another revision of it. No State can afford to squelch its school system by positive or even indirect provisions in its organic act. The day of immigration for Alabama has passed.—*Washington (D. C.) Republican, Oct.* 18.

FINE ARTS.

"THE SONG OF THE SHIRT," BY CONSTANT MAYER.

Constant Mayer has just finished a life-size, nearly full length, illustrating one of Hood's best and saddest poems. A woman still young in years

> With fingers weary and worn,
> With eyelids heavy and red,

sits at her old bare pine table finishing the garments which give her, as the fruit of unceasing toil,

> A bed of straw,
> A crust of bread—and rags,
> That shattered roof, this naked floor,
> A table, a broken chair.

The burned out candle shows that she has been sitting all night at her work, the gray dawn is seen through the narrow window, creeping over the roofs of London; the smoke is just rising from the chimneys and everything around seems preparing for the next day's toil before her's of yesterday is finished. Her eyes are black ringed and sunken and look vacantly forward longing

> But for one short hour
> A respite, however brief.

There being in that dreary life, from day to day

> No blessed leisure for love or hope,
> But only time for grief!
> A little weeping would ease my heart;
> But in their bring bed
> My tears must stop, for every drop
> Hinders needle and thread.

Her dress had become unfastened and fallen from one shoulder, and the delicate fingers cannot stop their almost mechanical motion to replace it.

The artist has omitted the more repulsive features of extreme poverty, preferring to represent his ideal as a woman, who, though poor, is still refined, and avoids instinctively the conventional accessory of poverty, rags. He has been successful in catching the poet's ideas, aided by his own observation of living instances among our toiling women, the misery of whose lives no poet or artist can exagerate.

It is, with the exception of one or two minor details of color, among Mr. Mayer's best works, and if exhibited to the public will, without doubt, be one of the most popular figure paintings seen here for some years.—*N. Y. Herald.*

THE COMING OCTOBER ELECTIONS.

Ohio, as the phrase goes, is out of the woods, and Iowa has discharged her full duty, but the October elections are not yet ended. On the 26th, California will vote for a Superintendent of Public Instruction, and the contest will be between Ezra P. Carr, Republican, and O. P. Fitzgerald, Democrat. An Independent candidate was in the field during the early part of the canvass, but has since withdrawn. In the general election, last month, the Democratic candidate for Governor had nearly 1,000 majority. It remains to be seen whether, profiting by the example of Ohio, the Californians will elect the Republican Superintendent, and thus steer clear of Democracy and its allies.

Oregon, on the 25th, will fill a Congressional vacancy occasioned by the death of Mr. La Dow, (Dem.) who was elected by a plurality vote a year ago there being three candidates and an actual majority of about 6,000 votes against him. This year also there are three contestants, Warren (Rep.), Lane (Dem.), and Whitney (Ind.)

On the same day Colorado will elect delegates to a convention which is to form a constitution previous to the admission of the Territory into the Union. The admission is fixed for July 4, 1876, so that Colorado will be the first child of the second century of the republic.

On the 30th the people of Missouri will vote for or against the ratification of the new Constitution adopted by the convention which was held last summer.

These elections may be partly overshadowed by the more important ones which have preceded and will soon follow them, but as they are certain to be more or less affected by the contest in Ohio, they will be watched with interest as contributing to the signs of the times. —[*Cincinnati Gazette, 19th.*]

AGRICULTURAL COLUMN

THE EUCALYPTUS IN CALIFORNIA.

BY ONE OF OUR STAFF ON HIS TRAVELS.

[American Agriculturist.]

We ask the attention of our readers to the following communication which we find in the "*American Agriculturist*" on the peculiar characteristics of this new and remarkable tree. It would seem from the facts in this article that there is but little doubt of its becoming acclimated in California, and we have very little doubt but it may be made to succeed and do well in Alabama, at least from Montgomery southward in the State. At any rate, as a timber tree, it is worth the effort and if it shall be found to possess the hygienic effect attributed to it on the malarious influence in the atmosphere of Southern marshy districts it may prove of incalculable benefit to the low plantation districts of the South.

"The genus Eucalyptus is a very large one, as it includes about 150 species of mostly Australian trees, which are broad-leaved evergreens, some of which exceed in size even the "big-trees" of California. Several of these were introduced into California a few years ago, and one of them, *E. globulus*, the blue-gum, is so much more esteemed than the others, that when *Eucalyptus* is named, it is there understood that this is the species referred to. It is already widely disseminated in that state, and forms a striking feature in the landscape around San Francisco Bay. It grows with great rapidity, making a tree ten to fifteen feet high the third year from planting. It grows readily both from the seed and from cuttings, and all the nurseries that we visited in suburban districts and in the country had large plantations of Eucalyptus. The leaves upon young trees have a peculiar bluish-green tint, which changes to a darker green as the tree grows older. It is planted in almost every conceivable position where trees are allowable. It is an admirable tree for the side-walk, and for the lawn in suburban districts and in country villages, having a clean trunk and leaves, and forming a deep shade. It grows in compact masses and makes a good wind-breakin three or four years. It makes wood rapidly, and is planted both for fuel and timber.

It is remarkably tenacious of life, and when well started at the beginning of the rainy season, few plants fail even in exposed and promising localities. We saw all along the Piedmont district, east of Oakland, avenues planted with this tree, and hardly a gap in the long rows. The people begin to have faith that all that treeless region east of the bay, even to the top of the mountain range, may be clothed with forest. In visiting the site of the old red-wood forest that overlooks the bay, we noticed a plantation of Eucalyptus upon the ranch of Mr. Low. It was well up the mountain, upon a steep acclivity, and in a spot as unpromising as any that could have been selected. Almost every plant was in flourishing condition. The tree seems to be a success everywhere. Its sudden popularity is owing in some measure, probably, to its supposed influence in absorbing the malaria of fever and ague districts. Numerous accounts are published, showing an improvement in the health of people in malarious districts, where the tree has been planted. Dr. N. P. Gibson, of Alameda, a very careful observer, attributes this not to any peculiar value in the tree, but simply to its more rapid growth and greater power of absorbing water. He says: "In eight years the Eucalyptus will attain a diameter of eighteen inches, and a height of fifty feet. Experiments which I have made determine these facts. A branch of this tree, which contains 365 square inches of leaf surface, will absorb 3.25 ounces of water in eighteen hours. The entire tree will furnish an area of 310,500 square inches of leaf surface, and the amount of water daily absorbed by the roots would equal 609 lbs. or 76 gallons. Given a stagnant swamp of 200 acres, each acre having 200 trees, and the amount of water daily absorbed by the roots would be 3,040,000 gallons, or 405,333 cubic feet. This would be equal to a constant stream of water, running at the rate of three miles per hour of two feet wide and six inches deep." The rapid growth of the tree is not overestimated. Under favorable circumstances a tree has been known to grow twenty feet in a year, and to attain the height of seventy-five feet in eight years. Whether it be true or false, the belief in the ameliorating influence of the tree upon the climate in malarious districts is general, and the planting goes on with enthusiasm. It is doing much to change the landscape and to redeem the California summer from its sere and desolate aspect. It is good to turn from the boundless seas of wheat and oat stubble to the long evergreen rows of the Eucalyptus. Planters in the Eastern states can hope little from the Eucalyptus; we gave last March an account of the unfavorable results with the different species of Eucalyptus as far south as Georgia, and we shall be glad to know how it has done with others."

American Farmer.—The September number just received is very interesting, treating extensively upon the wheat and other crops, which require prompt attention the present month. Papers from two of the best-known farmers of the world at this time—Messrs. Mechi, of England, and John Johnson, of New York—on the cultivation of the wheat, and a very plain and lucid article on the same subject by the editors, are contained in this number, which, to the intelligent and progressive farmer, are alone worth the cost of many years' subscription. In addition to these, almost every branch of farming is treated on, to a greater or less extent, more especially that of Horticulture, Floriculture, Live Stock, the Diary, etc. A number of communications from able correspondents on the cultivation of the grasses at the South are very interesting at this time. The *Farmer* has correspondents in Europe, one of whom, in Paris, every month furnishes a resume of improvements in agriculture or other matter of interest, to the *American Farmer*, on that Continent. The *Farmer* is published monthly, at Baltimore, Md., by Samuel Sands & Son, at $1.00 per annum, or 5 copies for $5.00. Specimen copies sent free.

Colman's Rural World.—This popular farm journal visit us weekly, and well sustains its reputation as a reliable adviser and instructor of the farmer, fruit-grower and stock-breeder. It has an excellent class of correspondents, and its editorial matter is practical and pointed. Its Grange Department contains the latest and most reliable Grange news. No farmer ought to think of getting along without the *Rural World*. It is published every week at $2 per year, or six months for $1, or the remainder of the year for 50 cents, by Norman J. Colman, St. Louis, Missouri.

OUR EXCHANGE TABLE.

The California Farmer.—We find this old and sterling pioneer of the far away West on our table, filled as usual with valuable information from the Golden State. The *Farmer* was one of our most valued exchanges before the war. This paper and its indefatagable editor, Mr. Warren, has done much for the Agricultural interest in California—in the culture of grains, garden vegetables and the vineyard. The *Farmer* is a weekly and the subscription price $4.

THE GREAT

English Remedy.

The Cordial Balm of Syricum and Tonic Pills.

Nervous Debility,

However obscure the causes may be which contribute to render nervous debility a disease so prevalent, affecting, as it does, nearly one-half of our adult population, it is a melancholy fact, that day by day, and year by year, we witness a most frightful increase of nervous affections from the slightest neuralgia to the more grave and extreme forms of

NERVOUS PROSTRATION.

It is of the highest importance, then, that individuals should be able to judge for themselves by their own feelings, if and to what extent they are attacked by this insidious enemy to health, comfort and even life itself, if left to run its course unchecked, by the early and prompt application of curative remedies.

NEWBURG, Nov. 6, 1874.

DR. LOTHROP: Will you have the goodness to send me a further supply of the Balm of Syricum and Tonic Pills, as I am nearly out? I have now been taking it for about nine months, and have every reason to be satisfied with its effects. You know that I commenced taking it with a good deal of doubt about it doing me any good, as I had so long been a customer to the use of opium, I thought that nothing short of the drug itself could ever satisfy me; or, rather, I had come to the conclusion that I must continue the opium, and my only hope was that your medicine would furnish me with an antidote to its injurious effects. I never for a moment dreamed that the Cordial Balm was going to cure me of the desire for opium. But I believe it will. I have no craving desire for it now. When I left it off and began to take the Syricum I felt uneasy for a week or so, but the medicine seemed to stay me up, and after a few days the craving for opium began to grow less and less. Sometimes I feel a sort of derirous weakness and a desire to again realize what I used to call the glorious visions of dreamland—but I could always find help and strength to overcome the temptation by taking a single dose of the Cordial Balm.

Gratefully yours, N. GREGORY.

WHOLESALE AGENTS.

John F. Henry & Co., New York City.
Weeks & Potter, Boston, Mass
G. L. Claflin & Co., Providence, R. I.
Sisson & Butler, Hartford, C
Talcott Bros., Hartford, Ct.
Van Schaack, Stephenson & Co., Chicago, Ill.

"If your Druggists them and they will get it for you the above wholesale drug keep it ask you from any

DR. G. EDGAR LOTHROP, Proprietor, may be consultantly consulted by mail or otherwise, free of charge, at his office, No. 143 Court street, Boston, Mass. 7-24dly

PETERS'

Standard Music Books.

The following Music Books are acknowledged to be the best of their class. Parties sending us orders can secure them post-paid, by remitting us the marked price.

The best Piano Instructor is
Peters' Eclectic Piano School, Price $3 20
The Best Reed Organ Instructor is
Kinkel's New Method, Price, $2 50
The Best Instructor for the Voice is
Emiden's School for the Voice, Price, $3 50
The Best Singing Class Books are
Fairy Echoes, Price, 50 cents.
Song Echo, Price, 75 cents.
Musical Chimes (Female Voices,) Price, $1 00
The Best Collection of Church Music is
Dressler's Selections for Church and Home, Price, $1 50
The Best Sacred and Secular Collection is
The Cluster, for Mixed Voices, Price, $1 50
The Best Glee Book is **The Ne Plus Ultra**, for Mixed Voices, Price $1 50
The Best Glee Book for Male Voices is
The Sangerfest, Price, $1 50
The Best Guitar Instructor is
Holland's New Method, Price, $3 50
The Best Guitar Music is
The Amateur Guitarist, Price, $2 50
The Best Magazine of vocal Music is
PETERS' HOUSEHOLD MELODIES Per Year, $4 00
Nos. 1, 2, 3, 4, 6, 7, 8 and 9 now ready, price 50 cents each.
The Best Magazine for Easy Piano Music is
PETERS' PARLOR MUSIC
Nos. 1 to 9 now ready. Price, 50 cents each.
The Best Magazine for Advanced Piano Players is LA CREME DE LA CREME, Per Year, $4 00
Nos. 1 to 21 now ready. Price, 50 cents each.

Published and mailed, post-paid, by

J. L. PETERS, 843 Broadway,

sep9tf NEW YORK.

CLOTHING! CLOTHING!

IMMENSE STOCK

LATEST STYLES!! FINEST QUALITY!!

LOWEST PRICES!!

J. T. McDONALD & CO.,

WHOLESALE AND RETAIL

CLOTHIERS!

AND DEALERS IN

FURNISHING GOODS,

Have received their

Fall and Winter Stock

—OF—

Men's and Boys' Clothing

—AND—

FURNISHING GOODS

—OF THE—

LATEST STYLES!
MOST ELEGANT PATTERNS!
SUPERIOR QUALITY!
HANDSOMEST NOVELTIES!

Ever Brought to this Market.

Additions will be constantly made of all the NOVELTIES and STYLES as soon as they appear in New York.

Dealing in nothing but MEN AND BOYS WEAR, and carrying by far the

Largest Stock

To be found in the market, we are confident of the ability to UNDERSELL ALL OTHERS.

All Goods Warranted

as represented, and will be sold at ONE PRICE, and no DEVIATION.

J. T. McDONALD & CO.,

"The Clothiers,"

NO. 15 MARKET STREET, MONTGOMERY, ALABAMA.

aug

New Advertisements.

SADDLE AND HARNESS

Manufactory.

EUGENE MAHONEY,

No. 13 COURT STREET,

(NEXT TO ADVERTISER BUILDING,)

Has on hand and for sale a large assortment of the most durable and elegant

HARNESS AND SADDLES

Ever offered, and at the lowest prices. His work is all made at home, of the best material, and warranted superior to any in the market. His stock comprises

Single and Double Harness, Express Harness, Single and Double Wagon Harness, of all kinds—for six horses, four horses and two horses, of the very best stock. Horse Blankets, Curry Combs, Brushes, Chains, Hames, etc—all from the best manufactories. His Track Harness are of the best make. All work warranted. His workmen are all first-class, and all work is made under his own supervision. His Saddles are unsurpassed for ease, comfort and good material.

His work recommends itself wherever sold.

Repairing done to order, and by experienced workmen. Give him a call before purchasing elsewhere. 10-20 dlm

THE OFFICE

SALOON,

UNDER THE ADVERTISER BUILDING.

THIS popular and handsome resort has been refitted for the winter season. Nothing but the Choicest WINES AND LIQUORS will be sold. In consideration of the scarcity of money, the prices have been reduced to correspond with the times.

AN OYSTER STAND

Has been added to the saloon, and will be kept by the great oyster dealer, JOE ROBINSON, where the finest oysters will be served, in every style, at low prices.

THE SALOON AND OYSTER STAND will be kept open ALL NIGHT for the accommodation of the public.

OYSTERS! OYSTERS!! FISH! FISH!

IN CANS AND IN THE SHELL.

JOE ROBINSON,

"The Original Oyster Dealer,"

is ready to supply dealers and families with the choicest PLANTS and REEF OYSTERS and FRESH FISH, direct from the beds at Biloxi, Miss., at the following prices:

Plants, per hundred ..... $1 75.
Reefs, per hundred ..... 75.

Liberal reductions will be made in the price of Fish and Oysters to dealers on application for our price list. JOE ROBINSON,

(Successor to D. P. WEST) Monroe street.

GAUGING.

Notice to Wholesale Liquor Merchants.

UNITED STATES GAUGER'S OFFICE, Montgomery, October 16, 1875.

The wholesale Liquor dealers of Montgomery are hereby notified that the undersigned can be found at all times, at his office in the JOURNAL building, on Perry street. All orders left at this office will be promptly attended to.

J. M. LEVEY,
U. S. Gauger, Second District of Alabama.
10-17 tf

REMOVAL.

GREEN B. MANLEY,

WHOLESALE AND RETAIL

GROCER,

Has Removed to

20 MARKET STREET,

Where he will be glad to see all his old customers and the whole community. He will keep the largest and choicest stock of

Staple and Fancy Groceries

Which he will sell at

LOWER PRICES than can be had elsewhere

Teas a Specialty.

oct3-tf

DANCING ACADEMY.

CONCERT HALL.

PROFESSORS J. B. SHERWOOD AND RUDOLPH HANSON will reopen their Dancing School for the season

THURSDAY, OCTOBER 21ST

Ladies', Misses' and Masters' Class—Every Thursday, at 3 o'clock P. M., and Saturday at 10 A. M. and 2 1-2 P. M.

Gentlemen's Class—Thursday, Friday and Saturday, at 8 o'clock P. M.

TERMS—Three dollars per month, payable after the pupil has received the first three lessons.

All the latest fashionable Dances taught, including the Waricties and the Boston Glide. Satisfaction guaranteed.

SOIREES every alternate Friday night, with a good Orchestra.

Music by Prof. Hanson. Instruction by Prof. Sherwood. oct19

REMOVAL.

D. S. RICE,

WHOLESALE AND RETAIL

GROCER,

Has removed from his old stand on Court street

95 Commerce Street,

Where he will keep on hand a large and well selected stock of

Staple and Fancy Groceries,

PROVISIONS

And Plantation Supplies,

which will be sold at the

LOWEST MARKET PRICE.

MR. MARK CAMPBELL, of Lowndes county, is with this house, and will be pleased to meet his old friends and the public.

QUICK SALES, SMALL PROFITS.

oct7-1lm

OYSTERS—

J. A. Diaz & Co.,

The Pioneers of Cheap Prices,

are now receiving daily the finest Grand Bay Plants and Biloxi Reef Oysters, which they will dispose of at the following low prices:

Reefs, per hundred ..... 75c.
Plants, per hundred ..... $1 75.

Liberal rates to dealers. Send for our Price List.

THEATER BUILDING, Monroe St.

oct 14 3m

CLOTHING HOUSE!!

LATEST STYLES!

LOWEST PRICES!

L. YOUNG,

(Rich's Old Stand,)

Has just returned from the Eastern cities with a large and well selected stock of

Men and Boys' Clothing

of the latest styles and best quality. Also a fine assortment of FURNISHING GOODS, HATS, CAPS, UMBRELLAS, NOTIONS, &c.

I have made arrangements to keep special lines of low priced goods. I have suits from FOUR DOLLARS upward. Shirts, Undershirts and Drawers, at 50 cents each; Handkerchiefs, Socks and cloth-faced Collars, at 10 cents. I am determined to sell goods at LOWER PRICES than ever offered in this city.

L. YOUNG,
Corner Market and Court Streets
Under Advertiser Building.

CHARLES PELHAM,

ATTORNEY AT LAW,

WASHINGTON, D. C.

Prompt attention given all business requiring professional services at the National Capitol. P. O. B. 686. aug24dlm

THE ALABAMA

Deaf, Dumb and Blind Institute.

Exercises of this Institution, located at Talladega, will be resumed on Monday next, October 4th. J. H. JOHNSON,

oc 1dkt Principal.

PREMIUMS FOR FIELD CROPS

OFFERED BY THE

EXECUTIVE COMMITTEE

OF THE

STATE FAIR

The following premiums are announced in advance of the publication of the Premium List, in order to afford ample notice to parties desiring to enter as competitors:

GRANGE PREMIUMS.

1. To the Grange making the best exhibition in merit and variety of field crops.....$100 00
2. To the Grange making the best exhibition, in merit and variety, of Horticultural Products..... 100 00

FIELD CROPS.

1. For the best acre of Cotton.....$50 00
2. " " Corn (upland)..... 25
3. " " Corn (lowland)..... 25
4. " " Oats..... 25
5. " " Wheat..... 25
6. " " Rye..... 20
7. " " Barley..... 20
8. " " Tobacco..... 20
9. " " Sugar Cane..... 20
10. " " Rice..... 20
11. " " Broom Corn..... 20
12. " " Field Peas..... 20
13. " " Sweet Potatoes..... 20
14. " " Irish Potatoes..... 20
15. " " Turnips..... 20
16. " " Ground Peas..... 20
17. " " Clover Hay..... 20
18. " " Lucerne Hay..... 20
19. " " Native Grass Hay..... 20
20. " " Timothy Hay..... 20
21. " " Pea Vine Hay..... 20
22. " " Corn Forage..... 20
23. " " German Millet..... 20

CROPS BY BOYS.

1. For the largest and most valuable crop of corn cultivated by boy under twenty years of age..... $50 00
2. For the best acre of cotton by boy under sixteen years of age..... 25 00
3. For the best acre of corn by boy under sixteen years of age..... 25 00

SMALL FARMS.

1. For best results for one horse farm.... $100 00
2. For best results for two horse farm..... 100 00
3. For the most ample and generous support, embracing that of family of eight white persons, to be produced on the lowest number of acres, and at the least expense..... 240 00

EXPERIMENTS IN AGRICULTURE.

For the most valuable experiment conducted by one Grange and reported by its Secretary to the Secretary of the State Grange by Nov. 1, 1875..... $50 00
2. For the most valuable experiment conducted by one individual, and reported to the Secretary of the State Grange by Nov. 1, 1875..... 50 00

SAMPLE OF CROPS.

1. Competition will be limited to the State of Alabama.
2. The land shall be measured by some competent person, who shall make affidavit to the accuracy of the measurement and the quality of the ground.
3. The competitor must make affidavit of the quantity of the crop by actual measurement, and the expense of making the same, which must be carefully itemized in his statement.
4. A sample of the crop must be on exhibition and before the judges when making the award.
5. The statement accompanying entries for acre premiums must exhibit the character of the soil, manner of preparation, the kind, quantity and cost of manures used, time of planting, kind of seed used, mode of cultivation and implements used.
6. Exhibitors will present their statements in good form making them as brief and clear as possible

By authority of the Executive Committee of the State Fair.

W. H CHAMBERS, Chairman.

ICE ICE ICE!

MONTGOMERY ICE COMPANY

The ICE FACTORY has been enlarged and is now prepared to furnish

A PURE ARTICLE OF ICE

In any quantity to consumers, and to dealers, at the

VERY LOWEST PRICE!

SHIPMENTS MADE TO ANY POINT in compact shipping cases, at special low rates of freight.

DRAYAGE AND PACKING FREE

D. P. WEST,
March 28th, 1875. 3m

THE OLD RELIABLE

(YUNG'S)

Saloon and Restaurant

This well known and popular establishment has been refitted and refurnished more complete than ever. It will be my aim to make it retain the reputation which it has so long enjoyed, as the **Best Saloon and Restaurant in the South.** An experience of several years warrants me in saying to the old customers and to the public that it will be conducted on a style that will make it second to no establishment of the kind. The clerks and waitors are attentive and polite. The

Game, Fish, Oysters and Meats

are the choicest the market affords.

A full stock of the choicest WINES AND LIQUORS are always on hand.

Prices liberal and satisfaction guaranteed.

DAVID FLEMING, Proprietor.
9-16tf No. 17 Court Street.

MONTGOMERY FEMALE COLLEGE.

This Institution, which comprises three Departments—

PRIMARY,
INTERMEDIATE
and COLLEGIATE,

will re-open on the FIRST MONDAY IN OCTOBER, 1875, with a full faculty.

For Circular, containing terms, etc., apply to
Mrs. THOMAS G. CHILTON,
9-24 Principal.

NOTICE TO TAX-PAYERS.

All who pay taxes during the month of OCTOBER, I will allow a discount of four per cent on State and County Taxes and Sinking Fund Tax. I will also allow three per cent on same taxes for month of November, and two per cent for December. PAT ROBINSON,
oct1tf Tax Collector.

STEEL RAIL—DOUBLE TRACK!

BALTIMORE & OHIO R. R.

the only route by which holders of through tickets to New York and Boston are enabled to visit the cities of

BALTIMORE,
PHILADELPHIA,
NEW YORK and BOSTON

the cost of a ticket to New York or Boston only with the privilege of visiting

Washington City Free!

It is the ONLY ROUTE from the West to Washington City without a long and tedious transfer through Baltimore.

The only line running magnificent day cars and

PULLMAN'S PALACE

Drawing-Room Sleeping Coaches

from St. Louis, Louisville, Cincinnati and Columbus to Baltimore and Washington without change.

Tickets for sale at all Ticket Offices in the South and West.

M. COLE, Gen'l Ticket Agent, Baltimore, Md.
SIDNEY B. JONES, Gen'l Pass. Agent, Cincinnati, O

TOOTH EXTRACTOR. Every family buys it. Sold by Agents. Address, G. S. WALKER, Erie, Pa.

LOCAL AGENTS WANTED.

An Agent Wanted for each Town and County in the United States.

Parties desiring to act as agents must accompany their application by a letter of recommendation as to character and responsibility from and signed by the Editor of a newspaper published in the town or county for which agent proposes to act. The agency is to sell the books of the Industrial Exhibition Company.

Bonds $20 Each.

The Industrial Exhibition Company will furnish agents with Circulars, etc., etc.

Each newspaper published in the town where agent is located will, as soon as agency is established, be given an advertisement, advertising such agency and the company, and fully explaining the plans, purposes and objects of the company. Such advertisement will continue in such papers as long as agency is successfully conducted.

The Industrial Exhibition Company is the firm to adopt the plan so long in use by the European governments of issuing bonds when the principal is made secure and not risked, but where there is a chance for a large premium, an investment of $20 is sure to return to the investor $1—one dollar more than cost—and the holder of a $20 bond may obtain a premium either of $50, $100, $250, $500, $1,000, $5,000, $10,000, $25,000 or $100,000. The interest, which is ordinarily distributed to all the bondholders pro rata, is in this bond dispensed with, and is made the premium. The purchaser of a bond knows he will receive back his investment, with a small rate of interest added, and in consideration of taking this small rate of interest, he has a chance for the above named premiums, which are simply the distribution of interest on the whole loan.

Each bond participates in four drawings each year, until it has drawn a premium, when it is surrendered, the premium paid, and the bond cancelled.

The Industrial Exhibition Company, under a special charter, granted by the State of New York, is given authority to issue these bonds. The charter, in the clause recognizing the great benefits which will arise from the success of this enterprise, have exempted all the real estate and property of the company from taxation for the consecutive term of five years, and has also conferred other great privileges.

Every American who understands the purposes of this company, as well as a necessity, feels a pride in aiding it to a successful termination.

Each individual who buys a bond becomes an owner and an interested party, and when he views the structure erected with his money can say, "I aided to erect in our country the most magnificent building the world has ever seen, a palace which, in truth, represents the industry, energy and mechanical genius of the American people."

The manufacturers and the inventors of America are peculiarly interested in the success of this enterprise, for the reason that it is to be their home where to exhibit and manufacture. Room can be exhibited and sold.

The building will contain 5,220,000 square feet of space.

Purchasers desiring Bonds before an agency is established where they reside, will communicate direct with this office, from where they can be supplied.

Parties desiring to act as agents or to purchase bonds will address

INDUSTRIAL EXHIBITION CO.,
No. 12 East 17th Street,
BET. B'WAY & 5th AVE.,
NEW YORK CITY.

NOTE.—All moneys by draft on New York, or Express, or postal order—charges paid by sender. s 20w

RICE, JONES & WILEY,

ATTORNEYS-AT-LAW.
No. 16 Perry St.,
MONTGOMERY, ALABAMA.

MADISON HOUSE

Barber Shop.

JOHN ROSS desires his old friends and all who visit the city to remember that his Barber Shop—first class in every respect—is fitted up in the latest style of fashion, and supplied with everything that a barber needs. Convenient to business generally. Come one, come all.

Se. 6-1m Respectfully, JOHN ROSS.

THE BEST FARM PAPER.

THE NATIONAL LIVE - STOCK JOURNAL,

PUBLISHED AT CHICAGO.

Is the leading exponent of the Live Stock interests of the United States and Canada. It is published monthly, on fine, book paper, each number containing from 36 to 40 pages, three columns to a page—furnishing in the course of a year over thirteen hundred columns of matter relating to Live Stock. Each number is elegantly illustrated with portraits of noted specimens of the various breeds, and is sent to the mails stitched and trimmed.

The JOURNAL is devoted exclusively to Live Stock, and has separate departments for each kind of Stock, as well as the Dairy, and no pains are spared to make it practical and complete in every department.

Generally, over half the products of the farm is consumed on the farm, by live stock of different kinds. If the live stock is of the right kind and judiciously handled, the farm is likely making money. If the stock is not adapted to the farm, or if it is improperly handled, the farm makes little or nothing. It is right here that money is made or lost on the farm, and it is a matter of the greatest importance to every farmer that he have a paper devoted exclusively to the breeding and feeding of Live Stock, in which he is so largely interested. Such a paper should be considered "A Farmer's Business Paper."

TERMS—Single copies, one year, postage paid, $2 50; three copies, postage paid, $7 00; Clubs of ten, with an extra free copy to person making up club of ten, postage prepaid, $15.

Address Letters—registering those containing money, unless in shape of postal order or draft—to GEORGE W. RUST & CO.,
ag31 Lakeside Building, Chicago, Illinois.

STOCK PRIVILEGES.

$10. $100 $50,000

Often realize immense profits when invested in **Stock Privileges.** Circulars, containing full explanation of the mode of operating, and quotations prices of all Stocks dealt in, at the

New York Stock Exchange,

sent free on application to

SIMONSON, BARREIRAS & CO.,
BANKERS & BROKERS,
Opp. N. Y. Stock Exchange, 6 Wall Street, N. Y.
une7&4wly

DR ROGERS

VEGETABLE WORM SYRUP,

A brave man may suffer pain, when inflicted upon himself, heroically; but he

Cannot See his Child Suffer.

There is no other malady, incident to childhood that is accompanied with more indescribable wretchedness to the little sufferers than that

Produced by Worms:

and when the parent fully comprehends the situation he will not delay a moment in securing the surest prompt and effectual remedies to insure the expulsion of the intruders. This Remedy may be found in

Dr. Rogers' Vegetable Worm Syrup.

Please bear in mind that

ROGERS' WORM SYRUP is the reliable preparation.
ROGERS' WORM SYRUP is a palatable preparation.
ROGERS' WORM SYRUP is liked by children.
ROGERS' WORM SYRUP positively destroys worms
ROGERS' WORM SYRUP leaves no bad effects

ROGERS' WORM SYRUP is highly recommended by Physicians, and is unquestionably the BEST WORM MEDICINE IN THE WORLD.

Price 25 cents. For sale by all Druggists.

OLD PAPERS! OLD PAPERS

OLD PAPERS.
OLD PAPERS.
OLD PAPERS.

al Rail oa l Time Tab e.

rival and departure of all trains of
ers. Reported and corrected expressly
ABAMA STATE JOURNAL, by Messrs
JOHNSON, General Ticket Agents
r Exchange Hotels, where any infor
rates, connections or distances
ad to all points North, South, East
the Omnibus or Baggage Wagon let
Exchange Hotel will re-

AND NORTH ALA. RAILROAD.

GOING NORTH.

Montgomery ..... 7:00 a m
Union Springs ..... 11:03 a m
Birmingham ..... 1:—0 p m
Decatur, via N & D R R ..... 4:20 p m
Nashville, via L & N ..... 10:30 p m
Louisville ..... 7:00 a m
Accommodation to Birmingham.
Montgomery ..... 4:00 p m
Union Springs ..... 10:00 p m
Birmingham ..... 1:02 a m

COMING SOUTH.

Louisville, via L & N R R ..... 8:50 a m
Nashville, via N & D R R ..... 5:35 p m
Decatur ..... 11:30 p m
Birmingham ..... 8:45 a m
Union Springs ..... 5:05 a m
Montgomery ..... 7:30 a m
Accommodation from Birmingham.
Birmingham ..... 5:40 p m
Opelika ..... 10:43 p m
Montgomery ..... 4:30 a m
ROBERT MEEK, Supt.
ATMORE, Gen. Pass. and Ticket Agt.

TERN RAILROAD OF ALABAMA

GOING EAST AND NORTH.

Montgomery ..... 7:45 a m
Opelika ..... 10:52 a m
Columbus ..... 12:42 p m
Cuthbert ..... 7:00 p m
Eufaula ..... 7:15 a m
Albany ..... 11:45 a m
Atlanta, via N & W P R R ..... 4:00 p m
and West Point Accommodation.*
Atlanta ..... 8:15 a m
Montgomery ..... 12:45 p m
Opelika ..... 2:18 p m
Montgomery ..... 7:15 p m
West Point ..... 8:45 p m

COMING FROM EAST AND NORTH.

Atlanta ..... 10:00 p m
West Point ..... 2:40 a m
Opelika ..... 8:45 a m
Montgomery ..... 7:15 p m
Columbus ..... 1:35 a m
Albany ..... 8:37 a m
Cuthbert ..... 7:14 a m
Point and Selma Accommodation.*
West Point ..... 8:00 a m.
Opelika ..... 9:58 a m
Montgomery ..... 2:10 p m
Montgomery ..... 3:10 p m
Opelika ..... 6:50 a m

GOING WEST.

Montgomery ..... 8:20 a m
Opelika ..... 10:58 p m

COMING EAST.

Opelika ..... 7:09 a m
Montgomery ..... 6:45 a m

P. ALEXANDER, Gen'l Manager.
HARD, Jr., Gen. Ticket Agent.
run on Sundays.

OMERY & EUFAULA R. R.

Summer Schedule.

GOING EAST.

Montgomery ..... 4:45 p. m.
Union Springs ..... 7:18 p. m.
Eufaula ..... 10:05 p. m.
closely at Union Springs with train
at Eufaula with Southwestern rail-
nects in Southwest Georgia and Flor-
Central lines of Boats for Apalachi-
ville, Tallahassee, etc.

COMING WEST.

Eufaula ..... 12:45 a. m
Union Springs ..... 3:43 a. m
Montgomery ..... 7:15 a. m
closely at Union Springs with train
ta, and at Montgomery with all roads
north, south, east and west.
MMODATIONS.
Tuesday, July 20, 1875, at 6 a. m.

WARD. WESTWARD.

Distance.	Distance.	STATIONS.	Time of Arrival.	Time of Departure.
			p.m.	p.m.
0	0	Eufaula		4:00
6.40	6.40	Cochran	4:31	4:32
7.07	7.07	Batesville	5:04	5:09
7.04	7.05	Spring Hill	5:26	5:26
7.04	7.04	Midway	5:58	6:03
7.28	7.29	3 Notch Road	6:19	6:20
9.00		Union Springs	7:00	

ion accommodation makes close con-
Birmingham and Girard train for Troy,
For fast
B. DUNHAM Supt.
Gen. Ticket Agent.

& MONTGOMERY RAILROAD

GOING SOUTH.

Montgomery ..... 7:35 a m
Opelika ..... 4:35 p m
New Orleans, N O & M A ..... 11:30 p m

COMING NORTH.

Orleans, N O & M R R ..... 4:40 p m
Montgomery ..... 5:05 p m
Montgomery ..... 7:45 a m
G. JORDAN, Superintendent.
Gen. Pass. and Frt. Agent.

E AND GIRARD RAILROAD.

Columbus ..... 3:00 p m
Girard ..... 8:05 p m
Troy ..... 11:00 p m
RETURNING.
Troy ..... 2:00 a m
Union Springs ..... 4:15 a m
Girard ..... 10:20 a m
W. L. CLARK, Supt.

MA CENTRAL RAILROAD.

GOING WEST.

Columbus ..... 2:50 p m
Cuthbert ..... 11:24 p m
Eufaula ..... 1:00 a
Albany ..... 8:00 a m
JOHN M. BRIDGES, Supt.

ROSE AND DALTON RAILROAD.

GOING EAST.

Atlanta ..... 7:55 a m
Rome ..... 11:00 a m
Dalton ..... 11:06 a m
Chattanooga ..... 8:00 p m

GOING WEST.

Chattanooga ..... 6:00 p m
Dalton ..... 3:00 a m
Rome ..... 3:06 a m
Atlanta ..... 9:20 a m
M. STANTON, Gen. Supt.
Gen. Ticket Agent.

MA AND CHATTANOOGA R. R

COMING SOUTH.

Chattanooga ..... 5:15 p m
Cleveland ..... 7:15 a m
Dalton ..... 9:30 p m

COMING NORTH.

Dalton ..... 3:50 a m
Cleveland ..... 8:40 a m
Chattanooga ..... 10:40 a m

ACCOMMODATION TRAIN GOING NORTH.

Atlanta ..... 10:40 a m
Dalton ..... 11:00 a m

GOING SOUTH.

Dalton ..... 2:40 a m
Atlanta ..... 3:00 a m

ELINA, Ala., Sept 22, 1875.
R. H. KELLY Supt.

rle Female Institute

RLOTTESVILLE, VA.

ual session begins first of Sep-
ular giving Faculty and ex-
RAWLINGS M. A., Principal.

E IN IT. Every family buys it
ES A. [illegible], Erie,
G S WALKER, Erie,
4tf

TWO FACES.

BY MRS. F. A. PERCY.

I have so strange a thing to tell,
You hardly will believe it;
But as it is a very truth,
I hope you will receive it.
I tell it as I still know
What are two different faces,
Which in a single form, at once might think,
Are quite separate places.

In both of them are in one place,
Which is one to one another:
But still when one of them you are
You cannot see the other.
Two differing kinds of faces
Having one place always holden,
And only that one is seen in sight
Which for her will is holden.

There is one of them that seems to me
The record of graces;
The heaven of all its charms
Is gathered in those places:
In which is found a sweet and kind smile,
Sincere, bright and sunny,
Which to the first persons face
Puts a whole world of money.

The morning hostile waves
Of sour and pleasant;
And on the wild Lady's arm
All that over there is present.
And nothing that thing is,
Save a thing that is,
Which with beauty bewitches,
And then the other face she has
Is when one bosom me never;

For that's the face we always see
When she serves a and fretful:
And other all her pleasant looks
Are gone to be spoiled.
And the naughty face appear,
Frowns and so brother on,
Appeared us with cool and frowns,
Is not the fearful.

Oh how I wish this gloomy face
Should never change holden,
And that it'd come in a day
Would be the thing forbidden;
And then I should not care so much,
Although it two faces,
If never of the night come
Could I worry these.

For Rent.

FOR RENT—Two Large New Rooms on Hickman. Apply to JOURNAL OFFICE.

Wanted.

WANTED—10 Tons Good Lump Coal. Apply to STATE JOURNAL OFFICE.

WANTED—Nice House located in healthy part of city. Address "S," care State

WANTED—A Furnished House, well loca-ted, with good water, yard and well sta-Address "S B," care State Journal.

WANTED—Five Cords of Good Wood, ad-"S B," care State Journal.

WANTED—Ten Tons of Good Lump Coal. Apply to STATE JOURNAL OFFICE.

WANTED—To Rent a small Stocked Farm within 15 miles from Montgomery. Address D. P. BACON.

PRESCRIPTION FREE.

For the speedy cure of Nervous Debility Weak-ness, Organic Eating, Drunkenness, Catarrh, Asthma and Consumption. Any Druggist can fill the prescription.

PROF. WITHIN, Charlestown, Mass

NOTICE.

Persons wishing to have their Clocks ACCURATELY REPAIRED (the best manner, and having them set by R. C. Davison's Jewelry Store, 64 Dexter street, and they GEO. R. DORON.

A Lady in Portland, Maine, Cured with One Box SAVE YOUR EYES! Restore your Sight! HOW TO USE SPECTACLES. By reading our Illustrated PHYSIOLOGY AND ANATOMY of the EYESIGHT, how to Restore Impaired Vision and Overworked Eyes; how to cure Weak, Watery, Inflamed, and Sore Sight of Eyes, and all other Diseases of the Eyes. HAVE NO MORE MONEY BY ADJUSTING SPECTACLES TO YOUR NOSE AND EYES. Pamphlet of 128 pages Mailed Free. Send your address to us also

Agents Wanted, for ladies. 25 to $10 a day guaranteed. Full particulars sent Free. Write immediately. Don't delay. DR. J. BALL & CO., P. O. Box 957, No. 21 Liberty St., New York City, N. Y.

Daily to Agents $5 new articles and Patent Family Paper in America with Chromo, Free. AM. M'F'G CO., Box 5460 Chicago, N. Y. 4w

BOOK AGENTS wanted to sell "The People's Common School Library," by R. V. Pierce, M. D. The most ready selling book out. Exclusive territory. Great terms. Address the Author at Buffalo, N. Y. 4w

BEERMARLE FEMALE INSTITUTE, Charlottesville, Va. 36th Annual Ses-sion will open 1st of September, with a full Faculty, great new equipments, Health, accessibility, cheap fare and thorough instruction at three Schools. For full information address R. H. RAWLINGS, A. M., Principal. 4w

PSYCHOMANCY, or SOUL CHARMING. How either sex may fascinate and gain the love and affections of any person they choose, instantly. This simple mental acquirement all can possess, free, by mail, for 25 cents; together with a 32-page Guide, Egyptian Oracle, Dreams, Hints to Ladies, etc., a queer book. Address T. WILLIAM & CO., Publishers, Phila. 4w

Agents Wanted. The CENTENNIAL GAZETTEER of the UNITED STATES A complete record of 100 years of Progress. New and Complete. Over 500 pages. Illustrated. Everybody buys it and Agents are making from $200 to $500 a month. Address J. M. CURRY & CO., Publrs., Cincinnati. 4w

BLOUNT SPRINGS

Great Southern Summer Resort.

The JACKSON HOUSE, at Blount Springs, Ala., will be open for the reception of guests on the 20th May, and then remains open for the balance of the season.

The waters from these springs are highly recommended by eminent physicians and chemists to those suffering with bowel and liver affection. It purifies the blood, and invigorates the whole system. For rheumatism, nervous diseases, dyspepsia, erysipelas, and urine affections of females, it is unsurpassed.

Good hunting and fishing grounds convenient. Dogs and guns kept for use of guests free of charge. Good livery turnouts for riding can be had at moderate rates.

Special attention given to the comfort of invalids.

These Springs are on the South and North Alabama Railroad, 25 miles south of Decatur, and 52 miles north of Birmingham, Ala., in a high and healthy part of the State. The mountain scenery, air and location healthy.

Cars stop at the platform of the hotel. No jostling or tedious riding by private conveyance to get to the Springs.

Those in search of health, have a good time, or a quiet retreat, cannot spend the summer at Blount Springs.

Comfortable rooms furnished in cottages, to rent, by J. D. TOWNER, Proprietor.

ARTIFICIAL LIMBS, of the best patents and lowest prices. Each leg may be fully adjusted before payment is required. Special inducements to Soldiers in the Northern and soldiers in the South. For terms, etc., address CHAS. M. EVANS, Manufacturer, 132 W. 4th st., Cincinnati, O., or W. cor. Market and 4th, Louisville, Ky. First premium wherever exhibited. 9-4dtwfly

IF YOU WANT.

If you want Bill Heads,
If you want Envelopes,
If you want Box-Labels,
If you want Statements,
If you want Show Cards,
If you want Note Heads,
If you want Ball Tickets,
If you want Large Posters,
If you want Small Posters,
If you want Blank Drafts,
If you want Blank Deeds,
If you want Bottle Labels,
If you want Blank Orders,
If you want Calling Cards,
If you want Blank Checks,
If you want Shipping Tags,
If you want Auction Bills,
If you want Business Cards,
If you want Job Printing of any Description, in a manner equal to any other printing establishment in the South, come or send to our Job Printing House, 92 and 94 Perry street.

T. C. BINGHAM & Co.

PREMIUM CHESTER WHITE PIGS.—$15 each, $25 a pair. Chester county MAMMOTH CORN, $3 per bushel. IMPROVED BELGIAN OATS, 4 lbs by mail, $1; peck $2; ½ bushel $3. Circulars and Sample Packages of Seeds FREE for 2 stamps. Address N. P. BOYER, Parkesburg, Chester Co., Pa 46w3w

WARRANTED FIVE YEARS!

It requires no Instructions to run it. It can not get out of order.
It will do every class and kind of work.
It will sew from Tissue Paper to Harness Leather.
It is as far in advance of other Sewing Machines in the magnitude of its superior improvements, as a Steam Car excells in achievements the old fashioned Stage Coach.

Prices made to suit the Times,
Either for Cash or Credit.

Send for illustrated Catalogue of STYLES and PRICES. } AGENTS WANTED.

Address: WILSON SEWING MACHINE CO.

CLEVELAND, OHIO, CHICAGO, ILL., NEW YORK, N. Y., NEW ORLEANS, LA., ST. LOUIS, MO.

PETERS'

NEW MUSIC

Beautiful Waves of the Sea—Song and Chorus 30
Darling, Rest your hand in Mine—Song and chorus. Leoni 30
Don't Forget me, Mary—Song and chor. Percy 30
How are all the Folks at Home—Song and chor. Percy 30
Jimmie Brown, the Paper Boy—Song and chor. Hays 30
Jennie, the Flower of the Dell—Song and chorus 30
Jolliest Girl in Town—Song and chor. Stewart 30
O Death, where is thy Sting—Solo and Quar. Carey 30
Rock Hymn—Song or Tenor Solo, Alto or Bass 30
Sweet Violets—Song and chorus. Percy 30
My dear Sweetheart—Song and chorus. Percy 30
The Land of Nod—Song and chorus. Glover 30
Nix Like Over—Song and chorus. Glover 30
Put the Right Man at the Wheel—Song and chorus. Hays 30
Sleep, Baby, Sleep—Song and chorus. Stewart 30
Swing Me Gently—Song and chorus. Percy 30
Sing me Softly—Song and chorus. Stewart 30
The Waiting Heart—Song and chorus. Percy 30
Thinking—Song for Tenor—Song and chor. Christie 30
When I die Mamma—Song and chor. Hays 30

INSTRUMENTAL.

Waltz from Madame Angot's Daughter. Piccolo 30
Galop from Madame Angot's Daughter. Piccolo 30
Lancers from Madame Angot's Daughter. Piccolo 30
Lily of the Valley—Nemorine. Mayhath 30
Alice—Polka. Wingard 30
Home Festival—Mazurka. Sallie Wilson 30
Waltz from Orpheo Girards. Wagner 30
March " " Wagner 30
Galop " " Wagner 30
Polonaise " " Wagner 30
Faulkner's 20th Wizard 30
Close the Shutters, Willie's Dead—Transcription. Piccolo 30
Rose Flower Redowa. Fickel 30
Florence Waltz. Norcel 30

NOW READY.

Nos. 1, 2, 3, 4 and 5 Peters' Household Melodies. Price 50 cents each. Every number contains from 6 to 8 new Songs, Choruses, etc., by the best composers.

Nos. 1, 2, 3, 4 and 5 Peters' Parlor Music. Price 50 cents each. Every number contains several select pieces by Kinkel, Pacher, Beckl, etc.

Nos. 15 to 17 La Creme de la Creme. Price 50 cents each. Every number contains at least $5 worth of choice and popular Piano Music.

Any of the above mailed, post paid, on receipt of the marked price.

Address

J. L. PETERS, 843 Broadway N Y
P. O. Box 5129

New Advertisements.

Send Postal Card for Specimen Copy of

THE WASHINGTON WEEKLY STAR.

Established 1852.—8 pages,—56 columns.

Address The Evening Star Newspaper Company, Washington, D. C.

SHUN DRUG POISONS.

MEDICINE RENDERED USELESS!

Volta's Electro Belts and Bands are indorsed by the entire medical profession in the world for the cure of rheumatism, neuralgia, liver complaint, dyspepsia, kidney diseases, aches, pains, nervous and general debility, and other chronic diseases of the chest, head, liver, stomach, kidneys and bladder. Book with full particulars free by Volta Belt Co., Cincinnati, O.

$3 SAMPLE FREE and big pay to agents everywhere. Address at once THE UNION PUB. CO., Norwich, N. Y.

$12 a day at home. Agents wanted. Outfit and terms free. TRUE & CO., Augusta, Maine.

FIRST GRAND EXPOSITION of the Imperial Industrial Institute, Pittsburgh, Pa., opens Oct. 7, closes Nov. 6. Address A. J. NELLIS, Pres. I. I. I.

$25 a day guaranteed using our Well Auger and Drills. $150 a month paid General Agents. Augur book free. Jilz Auger Co., St. Louis, Mo.

$510,000. ROYAL HAVANA LOTTERY. Distributed every fifteen days.

1 prize	$100,000	1 prize $50,000
2 prizes,	$25,000 each	50,000
854 prizes,	amounting to	310,000

Whole tickets, quarters $5; twentieths $1. Circulars of information free. Prizes cashed.

A. DONAU & CO., Bankers,
Post-office Box 2089. 31 Park Row, N. Y.
Royal Saxon and Brunswick Government Lotteries constantly on hand.

THE BEST FAMILY MEDICINES.
Tested by popular use for over
A QUARTER OF A CENTURY!
DR. STRONG'S COMPOUND SANATIVE PILLS,
cure Consumption, Biliousness, Bowel Complaint, Malarial Fevers, Rheumatism, Erysipelas, and all diseases of Liver, Stomach and Bowels.
Dr. Strong's Pectoral Stomach Pills cure Coughs, Colds, Croup, Dyspepsia, Sick Headache, Female Complaints, Heart Disease, and all disorders of Chest and Stomach.

$77 A WEEK guaranteed to Male and Female Agents, in their locality. Terms and Outfit FREE. Address P. O. VICKERY & CO., Augusta, Me.

$5 to $20 per day at home. Samples worth $1 free. STINSON & CO., Portland, Maine.

"PSYCHOMANCY, OR SOUL CHARMING." How either sex may fascinate and gain the love and affections of any person they choose, instantly. This art all can possess, free, by mail, for 25 cents; together with a 32-page Guide, Egyptian Oracle, Dreams, Hints to Ladies, etc., a queer book. Address T. WILLIAM & CO., Pub's, Philadelphia.

GIVEN AWAY To agents and others, male and female, a $50 secret, and beautifully illustrated 100-page Novelty Catalogue. H. F. Young & Co., 29 Broadway, New York. 8-25w12m

FOR RENT—Two Large Store Rooms in Ferguson's, in State Journal building. Location in business part of city, opposite Theatre, and near Postoffice and City Buildings. Possession Oct. 1, 1875. Apply to OFFICE STATE JOURNAL.

$50 TO $10,000

Has been invested in Stock Privileges and paid 900 PER CENT PROFIT. "How to Do It," a book on Wall St., sent free. TURNBRIDGE & CO., Bankers and Brokers, 2 Wall St., New York. 4w

FOR
Coughs, Colds, Hoarseness,
AND ALL THROAT DISEASES,
Use
WELLS' CARBOLIC TABLETS,
PUT UP ONLY IN BLUE BOXES.
A TRIED AND SURE REMEDY.
For sale by Druggists generally, and JOHNSTON HOLLOWAY & CO., Phila., Pa. 4w

$10 to $500 invested in Wall st. often leads to fortune. A 72 page book explaining everything, and "History of Wall Street" SENT FREE. Bankers and Brokers, 72 Broadway, New York. 4w

WHEREVER IT HAS BEEN TRIED
JURUBEBA
has established itself as a perfect regulator and as a remedy for disorders of the system arising from improper action of the Digestive Powers.
IT IS NOT A PHYSIC, but by stimulating the secretive organs, gently and gradually removes all impurities, and regulates the entire system.
IT IS NOT A DOCTORED BITTERS, but is a
VEGETABLE TONIC
which assists digestion, and thus stimulates the appetite for food necessary to invigorate the weakened or inactive organs, and gives strength to all the vital forces.
IT CARRIES ITS OWN RECOMMENDATION, as the large and rapidly increasing sales testify. Price One Dollar a bottle. Ask your druggist for it. JOHNSTON HOLLOWAY & Co., Philadelphia, Pa., Wholesale Agents. 4w

STATE MONEY WANTED.
BOUGHT AND SOLD,
—AT—
WOLFFE, HERTZ & Co.,
9-3dlw Cor. Court St. & Court Sq're.

LOUIS TRIPP'S
Great Central Music House
No. 172 Fourth Street,
LOUISVILLE, KY.

WEBER'S NE PLUS ULTRA
PIANOS,
MANNING'S
Piano Organs.

Everything in the music line from
A GRAND PIANO
—TO A—
Jew's Harp.
New Music
Received daily, at 1 from 2 to 50 copies of every piece published since 1813, now in stock.

ORDERS promptly filled no matter how small the amount.
Catalogues furnished free.
Address LOUIS TRIPP,
8-31dlw12m Louisville, Ky.

CECILIAN COLLEGE.
(MALE)
HARDIN COUNTY, KY.
Board, etc., for twenty weeks only $100. 8-25-4dlm

ALABAMA STATE JOURNAL

BOOK AND JOB

Printing Establishment,

No. 92 and 94 Perry Street.

THIS ESTABLISHMENT BRING FULLY STOCKED WITH

Gordon and Liberty Presses, and Campbell's Celebrated Book & Railroad Press

Also, with all the Latest Styles and Designs of

TYPE, BORDER, ORNAMENTS, ETC.

From the well known Foundries of Philadelphia, Cincinnati and St. Louis, I am prepared to execute every description of

BOOK AND JOB PRINTING,

IN A MANNER CANNOT BE

Surpassed in the South,

Bills of Fare,	Ball Tickets,	Programmes,
Auction Bills,	Hand Bills,	Circulars,
Deeds,	Headings,	Invoices,
Patent Tags,	Cards,	Bills Lading,
Catalogues,	Envelopes,	Bill Heads,
Druggist's Labels,	Mortagages,	Promissory Notes
Contracts,	Drug Tickets,	Bank Checks.

Every Variety of Blanks

PLAIN AND FANCY COLORED PRINTING,

WEDDING AND VISITING CARDS!

In the Newest and Neatest Styles of the Art.

ESPECIAL ATTENTION GIVEN TO ALL KINDS OF

STUB-BOOKS, BLANKS, PAMPHLETS, ETC.,

USED BY COUNTY OFFICIALS.

BILLS OF FARE, MANIFESTS, POSTERS, STREET BILLS, PROGRAMMES AND DODGERS, FOR THEATRES, CIRCUSES, ETC.,

Done in Superior Style,

AT THE LOWEST RATES.

Orders by mail promptly attended to, and estimates forwarded on application.

ADDRESS

T. C. BINGHAM & & CO.,
LOCK BOX C,
MONTGOMERY, ALABAMA

ALABAMA AND CHATTANOOGA RAILROAD.

Freight this Road will help build a York Pa. Baltimore, Richmond and Lynchburg to Montgomery, Mobile, and all points Southwest, via Norfolk, Virginia and Tennessee Air Line, Tennessee and Virginia and Alabama and Chattanooga Railroads will be delivered at as low rates and as quick time as by any other route. All trains on the Alabama and Chattanooga Railroad make close daily connections.

To insure dispatch and safety, the ALABAMA AND CHATTANOOGA RAILROAD keeps an open Insurance policy of $20,000 on all Freight entrusted to its care by this line.

M. GRANT, General Freight and Passenger Agent A. & C. R. R., Chattanooga, Tennessee, OR TO
W. H. HUNTER, Freight Agent, "Dexter House," Montgomery, Ala.
J. C. STANTON, Managing Trustee. C. H. STANTON, Superintendent.

NEOPHOGEN
MALE AND FEMALE COLLEGE.
Gallatin, Tennessee.

The Louisville and Nashville Railroad, and at the Junction of the Cumberland and Ohio R. R

TWENTY SIX MILES FROM NASHVILLE.

TENTH ACADEMIC YEAR

The school is in one of the richest and most charming agricultural countries in America, in the heart of the famous blue grass country of Sumner county, Tenn., a lovely valley lying between a range of the Cumberland mountains and the Cumberland river, in a beautiful little city of vines and flowers, containing 3,500 inhabitants, distinguished for intelligence and refinement, hospitality and generosity. This place was selected after canvassing the advantages and inducements offered at all the most noted points in the country.

Sixteen members of the faculty, a number of whom have the highest national reputation, both as teachers and authors, and will be increased to twenty-five the next academic year.

THE FIVE SCHOOLS OF THE COLLEGE COURSE.

1. School of Humanities.
2. School of Ancient Language.
3. School of Mathematics.
4. School of Philosophy.
5. School of History and Moral Science.

DEPARTMENTS.

1. Preparatory School.
2. Normal School.
3. Music School.
4. Art School.
5. School of Modern Languages.
6. Agricultural School.
7. Commercial School.
8. Law school.

The present term began February 15, 1875. Fall term will begin first Monday in September. Board, tuition, fuel, washing, etc. $88. 20,000 catalogues for gratuitous distribution. Students can attend Baptist, Methodist, Christian, Presbyterian or Catholic churches. Students received at any degree of advancement at any time.

SEVEN STERN FACTS.

1. It is the cheapest college of like grade in the world.
2. In four specialties it challenges competition.
3. No institution is less sectarian or more progressive.
4. It exemplifies that an institution may be very good and very cheap, though contrary to the dogma of some.
5. It educates males and females, which is natural and right—now so decided by experts, but long ago by common sense.
6. No expense will be spared to secure teachers of the first talent in Europe and America.
7. It is truly a national institute, and the youths of all sections are solicited to come and form friendships that will so greatly tend to make us truly a united people, and perpetuate our liberties

The Home College for the North and South. Sectional prejudices must be destroyed, or true national patriotism will cease to exist. There is no way so effective as the bringing together the noble youths from all sections, and having at heart the making them devoid of trends in college days.

Patriots and philanthropists everywhere are requested to consider and encourage enterprise.

Twenty $1,000 scholarships and one thousand $100 scholarships to be disposed of.

100,000 copies of the next Illustrated Annual Catalogue, containing ninety-six pages each, will be issued, thirty-six pages of which are offered to the public as an advertising medium.

For Catalogue address John M. Walton, A. M., LL.D. President.

NO. 1—SCHOLARSHIPS, MALE AND FEMALE.

Wishing to extend to a great number of students the privilege of attending Neophogen College and enable those in limited circumstances to acquire an education, the managers of Neophogen College have determined to sell one thousand scholarships in this college at the sum of $100 each, and that when one thousand are sold, each purchaser shall forever thereafter have the right to send a student to this college free of all tuition fees. All who wish to avail themselves of this arrangement or aid in the cause are requested to transmit to J. M. Walton, Gallatin, Tenn., a bond for scholarships as follows:

For and in consideration of one Scholarship at Neophogen College, which guarantees to the purchaser forever thereafter the right to send one student to Neophogen College free of all tuition fees, the undersigned promises and binds himself, his heirs, his executors and administrators, to pay to the Treasurer of said College one hundred dollars, to be paid so soon as one thousand Scholarships have been sold, and the undersigned has been notified of same, and the same to bear interest from time now being given until paid, at six per cent. The right of said Scholarship vests when the one hundred dollars are paid and lasts forever. Thereby bind myself, my heirs, etc., to fulfill this obligation.

As witness my hand and seal this —— day of ——: [L. S.] ——
Attest: ——

Upon receiving the preceding bond, which will be deposited in one of the National Banks of Gallatin, a receipt will be returned to the purchaser. The right to the Scholarships are transferable, and any one holding the same may send one collegiate free of tuition fees. In this way a collegiate education is forever secured to the holder of the scholarship, his descendants or assigns.

NO. 2—FEMALE SCHOLARSHIPS.

$1,000—To Parents and Philanthropists: Ten female students will be received into the family of the President of Neophogen College, to be trained as his children, boarded, clothed, books and stationery furnished, and graduated in a regular collegiate course, for $1,000 each, payable in advance by the first of September, 1876. They must not be under twelve years of age, and able to read and write. The chief inducement in presenting this is to give the President an opportunity to train remarkable characters to the honor of the college, and to enable him to verify his views in regarding the development of youth of medium organization, when full control is given and implicit confidence reposed.

NO. 3—MALE SCHOLARSHIPS, $1,000.

Board and tuition perpetual to one student for $1,000, payable in advance. The holder of a scholarship can introduce one student after another, from time to time, free of charge for board and tuition. There are only twenty of these scholarships for sale.

J. M. WALTON, LL.D., President, Gallatin, Tenn.

OPINIONS OF THE PRESS.

The teachers of Neophogen College have the highest national reputation both as teachers and authors. It is the cheapest college of the kind in the world, and is the best one for the males and females of the North and South. It is located in a beautiful section of the State, which was selected with great care.—Republican Banner, Nashville, Tenn.

Neophogen enjoys an enviable reputation as an institution of learning. Its faculty are amply qualified for the most liberal culture of those placed under their care.—Union and American, Nashville,

Neophogen is convenient and accessible to our section, and is one of the best literary schools of the State of Tennessee.—Osceola Times, Ark.

Your system of teaching the sexes together is right, and I trust you will meet with much success.—Dawson Journal, Georgia.

We take pleasure in heartily recommending it to all our readers, and hope they will read and reflect upon the superior inducements offered by the above institution.—Mountain Eagle, Jasper, Ala.

This is one of the very best class institutions of learning in this country.—Owensboro Monitor, Ky.

Neophogen is one of the most prosperous schools in the South.—North Ark. Times, Batesville, Ark.

Neophogen is a first class educational institution.—Surgeon Leader, Mo.

Neophogen is the best in the State, and the Pen should be in every family.—Denton Monitor, Tex.

It presents many claims for the support of the public.—Madisonville Times, Kentucky.

Neophogen is one of the best institutions of the South.—The Advance, Winona, Miss.

The principal, Prof. Walton, stands high as a public instructor. Dyer county has had several students at Neophogen, and they speak of the institution in terms of the warmest praise.—State Gazette, Dyersburg, Tenn.

The situation of Neophogen is altogether lovely. This institution, perhaps, possesses more advantages than any other in the South.—Sulphur Springs Gazette, Texas.

We have given its catalogue a critical examination, and believe it to be one of the best schools in the country, North or South.—Columbus Dispatch, Kentucky.

No where else are so many facilities offered at such moderate prices as at Neophogen.—Sen'l, Mo.

Neophogen bears, and is justly entitled to, a high reputation.—Victoria Advocate, Texas.

We recommend this excellent College.—Aberdeen Examiner, Miss.

Neophogen is an excellent institution of learning.—Tuskaloosa Blade, Ala.

LEHMAN, DURR & CO.,

BANKERS, COTTON FACTORS

—AND—

GENERAL COMMISSION MERCHANTS,

OFFICES, COURT SQUARE,

Montgomery, Alabama.

COLLECTIONS

Made on all Accessible Points, and Remitted for on Day of Payment.

We also buy and sell Domestic and Foreign Exchange and Draw Bills of Exchange, Available in all the Commercial Centres of this Country and Europe.

Liberal Cash Advances Made upon Cotton consigned to us, our connections in New York, New Orleans or Liverpool.

FULL STOCK OF BAGGING AND TIES ALWAYS ON HAND AND FOR SALE AT LOWEST MARKET RATES.

NEW DOLLAR STORE,
NO. 5 NORTH COURT SQUARE.

FALL AND WINTER GOODS,
—Consisting of—
Dry Goods, Clothing;
BOOTS AND SHOES, HATS AND CAPS, FANCY NOTIONS, HOSIERY,

And many thousand articles more too numerous to mention. All these goods will be sold at sacrificing prices to suit the times. Call and examine for yourself. This is actually NO HUMBUG.

S. A. MEERTIEF, New Dollar Store.

DAILY STATE JOURNAL.

FRIDAY, - - - OCTOBER 22, 1875.

RING out the merry marriage belles.

THE Troubadours on Monday night.

FROSTY mornings.

MONEY easy at 2 per cent.

THE only way to get up a respectable mass meeting now is to get a circus here.

GRAPES, alias chills, are at the fruit stands now.

Now the female with thin shoes making music on the sweet catarrh.

RABBIT hunting is in vogue on the outskirts and suburbs.

THE woodbine twineth now with vivid variegatedness.

ADVERTISEMENTS labor while the man who advertises sleeps.

THE buzz of the politician is heard everywhere in the land.

ABOUT this time next year campaign matters will be lively.

THE city was crowded again yesterday with cotton wagons.

PAW-PAWS are now ripe, and excursions into the deep tangled woods are in order.

THERE are two times in a man's life when he scans the newspapers closely—once when he is in an awful scrape and second when he is looking for a puff.

WOOD is now selling at fabulous prices. We say fabulous because eight dollars is simply more than any one cord is worth.

ON yesterday officers Payne and Reed arrested a negro man who had stolen a valuable gold watch from Mr. David Roman's room. Payne and Reed are the boys to catch the rogues.

ITEM for our lady readers: Plants kept in the windows should be turned every morning, or the light, striking one side only, will draw the plant to that side, so that all its branches and leaves will turn towards the window.

"Every body and his neighbor" needs the Sunday JOURNAL. It is a splendid edition for merchants to advertise. We desire about 2 columns of "ads" for the Sunday edition. Who will favor us, and thereby increase their trade?

WE regret to announce the death of the youngest child of Mr. and Mrs. R. W. Offutt—aged six months. The funeral takes place at 10 o'clock this morning, from the residence of Mr. S. Lacy, corner Perry and High streets.

As an evidence that *specie* payment is fast approaching reality, Mr. Neil Blue, at his stall in the market, now pays out genuine specie to his customers. All the friends of the "hard money" will please note this, and help to make resumption a fact.

THE malancholy days, the saddest of the year, have come, but they cannot repress the centennial madness of the old man who haunts the cellars of old buildings, with his little lantern and pick-ax, digging way in search of Revolutionary relics.

THE disappointment of that Montgomery man who cut out a bee sting and four inches of his leg, and then swallowed a pint of whiskey, under the impression that he had been bitten by a rattlesnake, was intense, and his indulgence in the second pint would have been pardonable.

ATTENTION is called to the advertisement of Chas. P. Sparrenberger. He is one of the oldest dealers in lager beer in the city, and has the reputation of keeping nothing but the best beer, liquors and cigars. Every one knows where Sparrenberger's place is, and know they will be met with a pleasant word and smile, while they enjoy a glass of cool fresh lager.

THE man who undertook to please everybody, died on the 3d day of the trial. His last words were—"this is the most ungrateful world on earth." Let all who read this remember this poor man's fate—do as their hearts prompt them is right, and leaving the pleasing part to itself. Every human being has ideas of his own and there are scarcely any two that agree on all points.

THE prize drill of the "Greys," at their armory, on Wednesday night, to which we referred yesterday, was a most pleasant affair, and participated in with a zest by the members. Capt. Ferguson and Lieut. Winter and Cooper of the "Guards" composed the board of referees. Orderly Sergeant Saffold of the "Greys" won the prize—a beautiful prize, and will wear it with honor.

PERSONAL.—Col. T. R. Toole, the widely known and popular agent of Howe's mammoth circus, was in town yesterday preparing for the advent of this grand exhibition on the 9th of November. Col. Toole is the "newspaper man" of the circus, and is known by every editor in the country as a genial, whole souled gentleman, full of the milk of human kindness, and the friend of everybody.

BUSINESS.—We intend to "write up" all the business houses which advertise in the STATE JOURNAL during the winter, and have started the list this morning. We shall continue the list daily during the season. The JOURNAL intends to make it the interest of all our merchants to advertise, and those who do, will find that we can make it pay them. With our large and constantly increasing circulation, we are satisfied that every merchant will find it to his interest to advertise in the STATE JOURNAL.

THE grand opening ball of Emanual Lodge No. 103, I. O. B. of this city, came off last night at Standard Club Hall. It was a splendid affair, and participated in by the most beautiful of our Hebrew ladies, and by the gentleman of the society. It was a very enjoyable occasion, but at this late hour—midnight—we cannot give a detailed account of the entertainment. A large number of tickets were sold, and we hope a good sum was realized for the orphan's fund

TRADE NOTES.

Among the State Journal's Advertising Patrons.

J. T. M'DONALD & CO.

There are few readers of the JOURNAL in this city, we presume, who have not inspected the mammoth stock of fall and winter clothing, of the popular house of J. T. McDonald & Co., on Market street. This firm is one of the oldest, best known and most substantial business houses in Montgomery; and has for years enjoyed a reputation second to none for integrity, honest business dealing and prompt attention to the wants of customers. Mr. McDonald is one of the most popular as well as one of the most substantial citizens of this city. He possesses the confidence of all who know him, and enjoys the friendship of a wide circle of acquaintances. Through his efforts the clothing business has been made a leading feature of the commercial character of Montgomery. It is well known that we now have three or four first class clothing houses, doing a large business both at wholesale and retail. The success of McDonald & Co. may be attributed as much perhaps to liberal advertising as to the splendid business qualities of the head of the house in this city. By a liberal system of advertising the name of McDonald has become almost a household word in this section. The present splendid stock of this house is offered at living prices, and all those who are in want of anything in the clothing line should not fail to call on J. T. McDonald & Co. They can find everything wanted there.

LEHMAN, DURR & CO.

This popular banking and commission house is fully equipped for the fall and winter trade, and their splendid business reputation grows more and more firm and staunch as the years pass on. There is not a village in this section of the country which does not have some dealing with this well known firm. Hundreds of farmers who seldom come to the city rest perfectly secure in the faith that so long as Lehman, Durr & Co. are looking after their interests they need not trouble themselves to come here. The headquarters of the house on Court street is a perfect hive of industry—and from morning until night scores of clerks and cotton men are busily engaged in conducting the business of the firm. During the last five years the business of the house has so rapidly grown that they have been compelled to employ many additional clerks, while the head of the house here, Capt. J. W. Durr, has scarcely time to greet his friends on the streets.

Mr. Joseph Goetter, also a member of the firm for the past two years or more, is kept at his post very closely. It is encouraging to all friends of the city, to witness the energy and industry of this popular house. They have done more towards making Montgomery a market of importance, perhaps, than any banking house in the city. They are liberal dealers in printers' ink, and we are proud to know that they are prosperous and successful.

L. A. MEERTIEF.

A few years ago Mr. Meertief was a small dealer, but by strict attention to business, honorable dealing and liberal advertising, he is now one of the most prosperous business men of Montgomery. His large store on Court street is filled with a splended stock of dry goods, boots, shoes, etc., and he is daily enlarging his custom. Mr. Meertief believes in quick sales and small profits, and consequently his prices are lower than many others who sell the same qualities of goods. In the dry goods line he has some beautiful selections, and the ladies especially are invited to call and inspect his stock. Mr. Meertief is a clever, accommodating gentleman, and all who patronize him will find that he does business on the square.

D. S. RICE.

Mr. Rice is one of the few merchants of Montgomery who have succeeded in building up a prosperous retail grocery business. For several years he was located on Court Street, where he built up a large trade, but finding his quarters there too circumscribed, he has moved on Commerce street, where he will have more room to meet the demands of his business. He intends to use printers' ink extensively, and by that means extend his business in all directions. He appreciates the fact that in this age, advertising is the only successful mode of reaching the people who buy. We hope that Mr. Rice's efforts will meet with the success they so richly deserve. He will make many new friends ere the winter is passed.

[TO BE CONTINUED.]

Howe's Great Circus.

The renowned Howe's Circus, Menagerie and Hippodrome is on the way to our city, and will reach here to exhibit on the 9th of November. We see from our exchanges that it is one of the most extensive tent exhibitions in the United States, embracing a brilliant array of artists, clowns, etc., and the most complete menagerie on the continent. At a recent exhibition in Memphis, the people of that city turned out nearly as strong as on Mardi Gras day to witness the advent of the circus. The street pageant is magnificently grand, and the splendid silver cornet band of the exhibition is said to be very fine. The cavalcade comprises cavaliers, knights, ladies on horseback, Roman charriots drawn by horses four abreast, a cage of African hyenas, Iroquois, Indians, etc. We cannot speak of all the attractions of the great circus to-day, but when the splendid two column advertisement appears on Sunday next, our reader scan see for themselves. The circus will be here on the 9th of November. Prepare for it.

JUDGE HILLIARD.—We are sorry that the Hon. Henry W. Hilliard did not find it convenient to take up his residence in our city. We understand that he has formed a legal copartnership with a distinguished gentleman of Columbus, Georgia, and will hereafter reside in that city. Columbus is certainly a most fortunate city in this instance, for Judge Hilliard is certainly one of the most polished statesmen and hightoned gentlemen in the South. The citizens of Columbus are to be congratulated on this noble accession to their society. We wish Judge Hilliard the success he so richly deserves.

The British Museum has purchased a $400 copy of Peltzer's atlas of "Rebuilt Chicago."

REFORM.—The trite old maxim of "straining at a gnat and swallowing a camel" is very forcibly illustrated, we fear, by the present grand jury of the City Court. That body, we understand, has indicted Mr. Offutt for keeping open his news stand on Sunday—and also several cigar dealers for keeping open on Sunday. The great evil, however, still flourishes—the dangerous evil of carrying concealed weapons. We could never see any harm to the morals or well being of the community in keeping open the news stands and cigar stores on Sunday. Numbers of our best citizens—members of the various churches, like to go to the news stand on Sunday morning to get some good book or paper for Sunday reading. And then many good citizens delight in smoking a good cigar on Sunday. As a general rule it may be right and proper to have all places of business closed. The *law* ought to *close* every place that is dangerous to public morality. A news stand and a cigar store have no elements of debauchery or corruption in them. Still we do not take the ground that they ought to keep open on the Sabbath. We simply say they are more a benefit than otherwise. And we do not believe that the people will endorse the effort to crush them, while corruption stalks defiant in the face of the community. Indict and arrest the crowds of idlers who are every day seen about our streets with loaded pistols in their pockets. That is the sort of reform we want. That is the sort of reform the good people of this city demand. We don't want any of that sort of reform which chokes on peanuts and yet swallows red hot coals of fire if necessary.

A PRAISEWORHY DEED.—On yesterday a bale of cotton was received from Brundige, Pike county, in this State, which had been raised by the scholars of the Methodist Episcopal Sabbath School, at that place. The firm of Allen, Bethune & Co. paid all the freight and charges on it, and that popular and whole-souled cotton broker, Capt. John H. Clisby, purchased it at 15 cents per pound, at least 2½ cents more than it was worth. We know the children will thank these gentlemen for their generosity.

GOOD TEMPLARS.—To-night the Good Templars of this city will have a grand social meeting, to which all their friends are cordially invited. The order is a noble and praiseworthy institution, and should receive the encouragement of every lover of peace and sobriety. Let every body encourage its supporters here by attending the meeting to-night. They promise all who attend a pleasant evening, and we are sure they will verify that promise.

PROFESSORS McDonald & Dillard will give the opening soiree of the season at Estelle Hall this evening. All the young people will be sure to be on hand at 8 o'clock, as they know that these soirees are the most pleasant entertainments ever enjoyed in Montgomery. Professor McDonald has more friends than any other master we know of.

A GREAT deal of cotton is coming into the city, and it seems to be sold readily by the planters. It is true that many of them are forced to sell to pay advances which they have already received. But if they would consult their best interests, they had better store it at Gilmer & Donaldson's warehouse, at low rates of storage, where they can get nearly the full value of the cotton advanced in money, at very low interest, and pay their debts in money. This would give them the advantage of the advance in the market, which will certainly come before the holidays, as it usually does, and they will get the full benefit of their hard labor; specially should those persons who have but a few bales which is their only means on which to farm next year. tt

Local and Business Notices.

THE BEST SELECTED STOCK OF FURNISHING GOODS IN THE CITY TO BE FOUND AT
H. C. DAVIDSON'S.

WANTED.—A small house, two or three rooms, is wanted. Any one having such a house to rent can find a tenant by applying at this office.

MAKE money by selling your cotton seed at 12½ cents per bushel to Keplinger, at his steam ginnery. tf

WE GUARANTEE OUR $2.00 SHIRT TO BE THE BEST IN THE MARKET, FOR THE PRICE. CALL AND SEE IT.
H. C. DAVIDSON.

SELL your cotton seed at 12½ cents per bushel to E. F. Keplinger, at his steam ginnery. tf

ANGLE SEAMLESS KID GLOVES, FOR PARTY AND STREET WEAR, CAN BE FOUND AT
H. C. DAIVDSON'S.

NEWS AND MUSIC DEPOT.

Paul Sanguinetti, at No. 23 Market street, has opened a news and music depot, where he will keep all the literary and news papers and the latest sheet music. He will also keep a large stock of stationery and fancy articles. A good stock of the finest brands of tobacco and cigars will always be on sale at the very lowest prices.

THE highest price paid for cotton seed at Keplinger's steam ginnery. tf

DON'T HACK, HACK, COUGH, COUGH!

Cough is a sympton by which various diseased conditions of the throat, bronchial tubes and lungs manifest themselves. But whether it arises from the irritation produced in the throat and larynx by taking cold, from an attack of Bronchitis, from incipient Consumption, or from various other causes, nothing will allay it more speedily or cure it more permanently than Dr. Pierce's Golden Medical Discovery. It does not matter whether it be a recent attack, or a lingering cough, the Discovery is in either case equally well adapted for its relief and permanent cure. In fact, it will cure a cough in one-half the time necessary to cure it with any other medicine, and it does it, not by drying it up, but by removing the cause, subduing the irritation, and healing the affected part. No time should be lost in commencing the use of a proper medicine for the relief of a cough, for unless this course is pursued, serious and dangerous disease of the lungs is liable to result. Golden Medical Discovery is sold by all dealers in medicines.

ENGLISH AND FRENCH BALBRIGGAN AND STRIPED HALF-HOSE FOR SALE BY
H. C. DAVIDSON.

FIVE MILLION CIGARS

smoked in the United States daily. Don't pay 10 or 15 cents each. We can sell you No. 1 cigars for 5 cents each.
R. W. OFFUTT,
City Building, next to Post Office.
10 5 1w

SIXTY PAIRS OF FINE ENGLISH CASSIMERE PANTS, JUST RECEIVED BY
H. C. DAVIDSON.

Sewing machines of all styles and all kinds of sewing machine fixtures, threads and silks, and the celebrated, domestic paper pattern for the ladies, are sold by G. L. Werth & Co., at their new stand, No. 100 Commerce street.

A FEW WORDS TO FEEBLE AND DELICATE WOMEN.

BY R. V. PIERCE, M. D., of the World's Dispensary, Buffalo, N. Y.

Knowing that you are subject to a great amount of suffering, that delicacy on your part has a strong tendency to prolong, and the longer it is neglected the more you have to endure and the more difficult of cure your case becomes, I, as a physician, who is daily consulted by scores of your sex, desire to say to you, that I am constantly meeting with those who have been treated for their ailments for months without being benefited in the least, until they have become perfectly discouraged and have almost made up their minds never to take another dose of medicince, nor be torturted by any further treatment. They had rather die and have their sufferings ended than to live and suffer as they have. They say they are worn out by suffering and are only made worse by treatment. Of anything more discouraging, we certainly cannot conceive, and were there no more successful mode of treating such difficulties than that, the principles of which teach the reducing and depleting of the vital forces of the system, when the indications dictate a treatment directly the reverse of the one adopted for them, their cases would be deplorable indeed. But lady sufferers, there is a better and far more successful plan of treatment for you; one more in harmony with the laws and requirements of your system. A harsh irritating caustic treatment and strong medicines will never cure you. If you would use national means, such as commonsense should dictate to every intelligent lady, take such medicines as embody the very best invigorating tonics and nervines, compounded with special reference to your delicate system. Such a happy combination you will find in my Favorite Prescription which has received the loudest praise from thousands of your sex. Those languid tiresome sensations causing you to feel scarcely able to be on your feet or ascend a flight of stairs, that continual drain that is sapping from your systems all your former elasticity, and driving the bloom from your cheeks; that continual strain upon your vital forces that renders you irritable and fretful, may all be overcome and subdued by a persevering use of that marvelous remedy. Irrigularities and obstructions to the proper workings of your systems are relieved by this mild and safe means, while periodical pains, the existance of which is a sure indication of serious disease that should not be neglected, readily yield to it, and if its use is kept up for a reasonable length of time the special cause of these pains is permanently removed. Further light on these subjects may be obtained from my pamphlet on diseases peculiar to your sex, sent on receipt of two stamps. My Favorite Prescription is sold by druggists.

New Advertisements.

BEATTY PIANO!
GRAND SQUARE AND UPRIGHT.
Agents wanted everywhere. Address
DANIEL F. BEATTY, Washington, N. J.

MONTGOMERY
LAGER BEER SALOON!
No. 8 COURT STREET,
MONTGOMERY - ALABAMA,
Wholesale and Retail
LAGER BEER,
IMPORTED WINES,
LIQUORS AND CIGARS
Always on hand. Fresh supplies of the best Western Beer.
CHAS. P. SPARRENBERGER.
10-22 dlm Proprietor.

BEATTY PIANO!
GRAND SQUARE AND UPRIGHT.
Endorsed by the highest musical authorities throughout the world as the BEST.
"Mr. D. F. Beatty, at Washington, Warren county, New Jersey, has engaged in the manufacture of pianos, and judging from his energy, enterprise and musical ability, the public may expect to secure in his pianos well-finished, durable, and fine toned instruments, at a very moderate price. His facilities will enable him to compete with any."—Lambertville [N. J.] Record.
Send stamp for catalogue. Address DANIEL F. BEATTY, Washington, N. J.

MONTGOMERY THEATER.
JOHN T. FORD.....Manager.
MONDAY & TUESDAY, OCT. 25 & 26,
THE FAMOUS
SALSBURY'S TROUBADOURS
AMERICAN VOKES.
This highly successful Comedy Organization will make their debut in their great comic play entitled
"PATCHWORK,"
Received everywhere with shouts of laughter; the performance commencing with the comedy,
"SAILING UNDER FALSE COLORS."
Change of Comedy Tuesday Night.
SEATS secured at Offutt's, City Building. 5t

BEATTY PIANO!
GRAND SQUARE AND UPRIGHT.
"These Pianos are the finest in the world as regards tone and excellence.—Huntingdon [Tenn.] Republican.
"The Beatty Piano is pronounced by all, the sweetest toned instrument manufactured."—Gettysburg [Pa.] Century.
"The Beatty Pianos, grand square and upright, are remarkable for their beauty of finish, as well as for sweetness and volume of tone."—Middletown [N. Y.] Mercury.
"Mr. Beatty is a responsible business man."—Washington [N. J.] Star.
Agents wanted everywhere. Send stamp for catalogue. Address, DANIEL F. BEATTY, Washington, N. J.

OYSTERS—
J. A. Diaz & Co.,
The Pioneers of Cheap Prices,
are now receiving daily the finest Grand Bay Plants and Biloxi Reef Oysters, which they will dispose of at the following low prices:
Reefs, per hundred ..... 75c.
Plants, per hundred ..... $1 75.
Liberal rates to dealers. Send for our Price List.
THEATER BUILDING, Monroe St.
oct 14 3m

BEATTY PIANO!
GRAND SQUARE AND UPRIGHT.
"These celebrated instruments have attained a wonderful degree of popularity among the musical fraternity generally. They have been tested by and received the positive indorsements of some of the most celebrated musicians for harmony and richness of tone. They are without a superior."—Huntingdon [Pa.] Monitor.
Agents Wanted. Send stamp for catalogue. Address DANIEL F. BEATTY, Washington, N. J.

BEATTY Piano!
GRAND SQUARE AND UPRIGHT.
Combines every improvement known. Send stamp for circular. Address
DANIEL F. BEATTY, Washington, N. J.

SADDLE AND HARNESS
Manufactory.
EUGENE MAHONEY,
No. 13 COURT STREET,
(NEXT TO ADVERTISER BUILDING.)
Has on hand and for sale a large assortment of the most durable and elegant
HARNESS AND SADDLES
Ever offered, and at the lowest prices. His work is all made at home, of the best material, and warranted superior to any in the market. His stock comprises:
Single and Double Harness, Express Harness, Single and Double Wagon Harness, of all kinds—for six horses, four horses and two horses, of the very best stock. Horse Blankets, Curry Combs, Brushes, Chains, Hames, etc.—all from the best manufactories. His Track Harness are of the best make. All work warranted. His workmen are all first-class, and all work is made under his own supervision. His Saddles are unsurpassed for ease, comfort and good material.
His work recommends itself wherever sold. Repairing done to order, and by experienced workmen. Give him a call before purchasing elsewhere. 10-20 d1m

BEATTY PIANO.
GRAND SQUARE AND UPRIGHT.
This splendid Piano-Forte combines every improvement in tone and power and great durability, and has received the unqualified endorsements of the highest musical authorities for its marvelous, extraordinary richness of tone, having NO SUPERIOR IN THE WORLD. Large size, 7¼ Octaves, Overstrung Bass, Full Iron Frame, French Grand Action, Fret Desk, Carved Pedal, Solid Rosewood Mouldings, Ivory Key Front, Capped Hammers, a Grand Treble, etc. Liberal discount to the trade. Agents Wanted—male or female.
Send stamp for circular. Address, DAN'L F. BEATTY, Washington, N. J.

THE OFFICE
SALOON,
UNDER THE ADVERTISER BUILDING.
THIS popular and handsome resort has been refitted for the winter season. Nothing but the Choicest WINES AND LIQUORS will be sold. In consideration of the scarcity of money, the prices have been reduced to correspond with the times.
AN OYSTER STAND
Has been added to the saloon, and will be kept by the great oyster dealer, JOE ROBINSON, where the finest oysters will be served, in every style, at low prices.
THE SALOON AND OYSTER STAND will be kept open ALL NIGHT for the accommodation of the public.

BEATTY Piano.
GRAND SQUARE AND UPRIGHT,
Send stamp for full information, price list, &c. Address, DANIEL F. BEATTY, Washington, N. J.

OYSTERS! OYSTERS!! FISH! FISH!
IN CANS AND IN THE SHELL.
JOE ROBINSON,
"The Original Oyster Dealer,"
Is ready to supply dealers and families with the choicest PLANTS and REEF OYSTERS and FRESH FISH, direct from the beds at Biloxi, Miss., at the following prices:
Plants, per hundred ..... $1 75.
Reefs, per hundred ..... 75.
Liberal reductions will be made in the price of Fish and Oysters to dealers on application for our price list. JOE ROBINSON,
(Successor to D. P. WEST) Monroe street.

GAUGING.
Notice to Wholesale Liquor Merchants.
UNITED STATES GAUGER'S OFFICE,
Montgomery, October 16, 1875.
The wholesale Liquor dealers of Montgomery are hereby notified that the undersigned can be found at all times, at his office in the JOURNAL building, on Perry street. All orders left at this office will be promptly attended to.
J. M. LEVEY,
U. S. Gauger, Second District of Alabama.
10-17 tf

REMOVAL.
GREEN B. MANLEY,
WHOLESALE AND RETAIL
GROCER,
Has Removed to
20 MARKET STREET,
Where he will be glad to see all his old customers and the whole community. He will keep the largest and choicest stock of
Staple and Fancy Groceries
Which he will sell at
LOWER PRICES than can be had elsewhere
Teas a Specialty.
oct3-tf

DANCING ACADEMY.
CONCERT HALL.
PROFESSORS J. B. SHERWOOD AND RUDOLPH HANSON will reopen their Dancing School for the season
THURSDAY, OCTOBER 21ST
Ladies', Misses' and Masters' Class—Every Thursday, at 3 o'clock P. M., and Saturday at 10 A. M. and 2 1-2 P. M.
Gentlemen's Class—Thursday, Friday and Saturday, at 8 o'clock P. M.
TERMS—Three dollars per month, payable after the pupil has received the first three lessons.
All the latest fashionable Dances taught, including the Waltzes and the Boston Glide. Satisfaction guaranteed.
SOIREES every alternate Friday night, with a good Orchestra.
Music by Prof. Hanson. Instruction by Prof. Sherwood. oct10

REMOVAL.
D. S. RICE,
WHOLESALE AND RETAIL
GROCER,
Has removed from his old stand on Court street
95 Commerce Street,
Where he will keep on hand a large and well selected stock of
Staple and Fancy Groceries,
PROVISIONS
And Plantation Supplies,
which will be sold at the
LOWEST MARKET PRICE.
MR. MARK CAMPBELL, of Lowndes county, is with this house, and will be pleased to meet his old friends and the public.
QUICK SALES, SMALL PROFITS.
oct7-d1m

BEATTY PIANO!
GRAND SQUARE AND UPRIGHT.
Liberal terms to dealers. Send stamp for circular. Address, DANIEL F. BEATTY, Washington, New Jersey.

LOCAL AGENTS WANTED.
An Agent Wanted for each Town and County in the United States.
Parties desiring to act as agents must accompany their application by a letter of recommendation as to character and responsibility from and signed by the Editor of a newspaper published in the town or county for which agent proposes to act. The agency is to sell the bonds of the Industrial Exhibition Company.
Bonds $20 Each.
The Industrial Exhibition Company will furnish agents with Circulars, etc., etc.
Each newspaper published in the town where agent is located will, as soon as agency is established, be given an advertisement, advertising such agency and the company, and fully explaining the plans, purposes and objects of the company. Such advertisement will continue in such papers as long as agency is successfully conducted.
The Industrial Exhibition Company is the firm to adopt the plan so long in use by the European governments of issuing bonds when the principal is made secure and not risked, but where there is a chance for a large premium, an investment of $20 is sure to return to the investor $1—one dollar more than cost—and the holder of a $20 bond may obtain a premium either of $50, $100, $200, $500, $1,000, $5,000, $5,000, $10,000, $25,000 or $100,000. The interest, which is ordinarily distributed to all the bondholders pro rata, is in this loan distributed by chance. The purchaser of a bond knows he will receive back his investment, with a small rate of interest added, and in consideration of taking this small rate of interest, he has a chance in the above named premiums, which are simply the distribution of interest on the whole loan.
Each bond participates in four drawings each year, until it has drawn a premium, when it is surrendered, the premium paid, and the bond cancelled.
The Industrial Exhibition Company, under a Special charter, granted by the State of New York, is given authority to issue these bonds. The Legislature of the State, recognizing the great benefits which will arise from the success of this enterprise, have exempted all the real estate and property of the company from taxation and assessments for five years, and has also conferred other great privileges.
Every American who understands the purposes of this company will, of a necessity, feel a pride in aiding it to a successful termination.
Each individual who buys a bond becomes an owner and an interested party, and when he views the structure erected with his money can say, "I aided to erect in our country the most magnificent building the world has ever seen, a palace which, in truth, represents the industry, energy and mechanical genius of the American people."
The manufacturers and the inventors of America are peculiarly interested in the success of this enterprise, for the reason that it is to be their home, where all their inventions and manufactures can be exhibited and sold.
The building will contain 5,320,000 square feet of space.
Purchasers desiring Bonds before an agency is established where they reside, will communicate direct with this office, from where they can be supplied.
Parties desiring to act as agents or to purchase bonds will address
INDUSTRIAL EXHIBITION CO.,
No. 12 East 17th Street,
BET. B'WAY & 5th AVE.,
NEW YORK CITY.
NOTE.—All moneys by draft on New York, or Express, or postal order—charges paid by sender. 8-20w

RICE, JONES & WILEY,
ATTORNEYS-AT-LAW.
No. 16 Perry St.,
MONTGOMERY, ALABAMA.

MADISON HOUSE.
Barber Shop.
JOHN ROSS desires his old friends and all who visit the city to remember that his Barber Shop—first class in every respect—is fitted up in the latest style of fashion, and supplied with everything that a barber needs. Convenient to business generally. Come one, come all.
Sep 6-1m Respectfully, JOHN ROSS.

THE BEST FARM PAPER.
THE NATIONAL
LIVE - STOCK JOURNAL,
PUBLISHED AT CHICAGO.
Is the leading exponent of the Live Stock interests of the United States and Canada. It is published monthly, on fine, book paper, each number containing from 36 to 40 pages, three columns to a page—furnishing in the course of a year over thirteen hundred columns of matter relating to Live Stock. Each number is elegantly illustrated with portraits of noted specimens of the various breeds, and is sent to the mails stitched and trimmed.
The JOURNAL is devoted exclusively to Live Stock, and has separate departments for each kind of Stock, as well as the Dairy, and no pains are spared to make it practical and complete in every department.
Generally, over half the products of the farm is consumed on the farm, by live stock of different kinds. If the live stock is of the right kind and judiciously handled, the farm is likely making money. If the stock is not adapted to the farm, or if it is improperly handled, the farm makes little or nothing. It is right here that money is made or lost on the farm, and it is a matter of the greatest importance to every farmer that he have a paper devoted exclusively to the breeding and feeding of Live Stock, in which he is so largely interested. Such a paper should be considered "A Farmer's Business Paper."
TERMS—Single copies, one year, postage paid, $2.15; Clubs of five, postage paid, $1.90; Clubs of ten, with an extra free copy to person making up club of ten, postage prepaid, $1.65.
Address Letters—registering those containing money, unless in shape of postal order or draft—to GEORGE E. W. RUST & CO.,
agt6tf Lakeside Building, Chicago, Illinois.

STOCK PRIVILEGES.
$10. $100 $50,000
Often realize immense profits when invested in **Stock Privileges.** Circulars, containing full explanation of the mode of operating, and quotations prices of all Stocks dealt in, at the
New York Stock Exchange,
sent **free** on application to
SIMONSON, BARREIRAS & CO.,
BANKERS & BROKERS,
Opp. N. Y. Stock Exchange, 6 Wall Street, N. Y
une17d&wly

DR ROGERS
VEGETABLE WORM SYRUP,
A brave man may suffer pain, when inflicted upon himself, heroically; but he
Cannot See his Child Suffer.
There is no other malady, incident to childhood that is accompanied with more indescribable wretchedness to the little sufferer than that
Produced by Worms:
and when the parent fully comprehends the situation he will not delay a moment in securing the most prompt and efficient remedies to insure the expulsion of the intruders. This Remedy may be found in
Dr. Rogers' Vegetable Worm Syrup.
Please bear in mind that
ROGERS' WORM SYRUP is the reliable preparation.
ROGERS' WORM SYRUP is a palatable preparation.
ROGERS WORM SYRUP is liked by children.
ROGERS WORM SYRUP positively destroys worms.
ROGERS' WORM SYRUP leaves no bad effects.
ROGERS' WORM SYRUP is highly recommended by Physicians, and is unquestionably the BEST WORM MEDICINE IN THE WORLD.
Price 25 cents. For sale by all Druggists.

OLD PAPERS! OLD PAPERS
OLD PAPERS.
OLD PAPERS.
OLD PAPERS.
OLD PAPERS.
OLD PAPERS.
OLD PAPERS.
OLD PAPERS.
OLD PAPERS.
OLD PAPERS.
OLD PAPERS.
OLD PAPERS.
OLD PAPERS.
OLD PAPERS.
OLD PAPERS.
OLD PAPERS.
OLD PAPERS.
OLD PAPERS.
OLD PAPERS.
OLD PAPERS.
OLD PAPERS.
OLD PAPERS.
OLD PAPERS.
OLD PAPERS.
OLD PAPERS.
FOR SALE AT THIS OFFICE

Official Railroad Time Table.

Giving arrival and departure of all trains of Montgomery. Reported and corrected expressly for the ALABAMA STATE JOURNAL, by Messrs HOUGH & BENSON, General Ticket Agents. Office under Exchange Hotel, where any information as to rates, connections or distance, be obtained.
Tickets sold to all points North, South, East and West.
Calls for the Omnibus or Baggage Wagon let at our office, or at the Exchange Hotel will receive prompt attention.

SOUTH AND NORTH ALA. RAILROAD.

GOING NORTH.

Leaves Montgomery	7:50 a m
Calera	11:00 a m
Birmingham	1:35 p m
Decatur, via N & D R R	4:20 p m
Nashville, via L & N	10:50 p m
Arrive at Louisville	7:00 a m

Accommodation to Birmingham.

Leaves Montgomery	4:00 p m
Calera	10:00 p m
Arrive at Birmingham	1:40 a m

COMING SOUTH.

Leaves Louisville, via L & N R R	8:50 a m
Nashville, via N & D R R	5:35 p m
Decatur	11:30 p m
Birmingham	8:45 a m
Calera	5:05 a m
Arrive at Montgomery	7:35 a m

Accommodation from Birmingham.

Leaves Birmingham	5:40 p m
Calera	10:40 p m
Arrive at Montgomery	4:30 a m

ROBERT MEEK, Supt.
C. P. ATMORE, Gen. Pass. and Ticket Agt.

WESTERN RAILROAD OF ALABAMA

GOING EAST AND NORTH.

Leaves Montgomery	7:45 a m
Opelika	10:02 a m
Arrive at Columbus	12:40 p m
Macon	7:00 p m
Savannah	1:15 a m
West Point	11:45 a m
Atlanta, via A & W P R R	4:00 p m
Selma and West Point Accommodation*	
Leaves Selma	8:45 a m
Arrive at Montgomery	12:48 p m
Leave Montgomery	2:15 p m
Leave Opelika	7:18 p m
Arrive at West Point	8:40 p m

COMING FROM EAST AND NORTH.

Leaves Atlanta	10:00 p m
West Point	2:40 a m
Savannah	8:45 a m
Macon	7:15 p m
Columbus	1:36 a m
Opelika	3:57 a m
Arrive at Montgomery	7:14 a m
West Point and Selma Accommodation.*	
Leave West Point	8:00 a m.
Leaves Opelika	9:58 a m
Arrives at Montgomery	2:10 p m
Leave Montgomery	3:10 p m
Arrive at Selma	6:50 a m

GOING WEST.

Leaves Montgomery	8:20 a m
Arrive at Selma	10:58 p m

COMING EAST.

Leave Selma	4:00 a m
Arrive at Montgomery	6:45 a m

E. P. ALEXANDER, Gen'l Manager.
S. D. HUBBARD, Jr., Gen. Ticket Agent.
*Does not run on Sundays.

MONTGOMERY & EUFAULA R. R.
Summer Schedule.

GOING EAST.

Leave Montgomery	3:45 p. m.
Arrive at Union Springs	7:18 p. m.
Arrive at Eufaula	10:56 p. m.

Connecting closely at Union Springs with train for Troy, and at Eufaula with Southwestern railroad for all points in Southwest Georgia and Florida, and with Central line of Boats for Apalachicola, Jacksonville, Tallahassee, etc.

COMING WEST.

Leave Eufaula	12:45 a. m.
Arrive at Union Springs	3:43 a. m.
Arrive at Montgomery	7:15 a. m.

Connecting closely at Union Springs with train for Columbus, and at Montgomery with all roads for all points north, south, east and west.

EUFAULA ACCOMMODATION.

Takes effect Tuesday, July 20, 1875, at 6 a. m.

EASTWARD. Stations.	Time of Arrival. a.m.	Time of Departure. a.m.	WESTWARD. Stations.	Time of Arrival. p.m.	Time of Departure. p.m.
Union Springs	6:00		Eufaula		4:00
8 Notch Road	6:40	6:41	Cochran	4:31	4:32
Midway	6:57	7:02	Batesville	5:04	5:09
Spring Hill	7:34	7:35	Spring Hill	5:25	5:26
Batesville	7:51	7:56	Midway	5:58	6:03
Cochran	8:28	8:29	8 Notch Road	6:19	6:20
Eufaula	9:00		Union Springs	7:00	

The Eufaula accommodation makes close connection with Mobile and Girard train for Troy, Alabama.
B. DUNHAM Supt.
T.P. WELLS, Gen. Ticket Agent.

MOBILE & MONTGOMERY RAILROAD
GOING SOUTH.

Leaves Montgomery	7:35 a m
Arrives at Mobile	4:55 p m
New Orleans, N O & M R	11:20 p m
COMING NORTH.	
Leaves New Orleans, N O & M R R	4:40 p m
Mobile	8:00 p m
Arrives at Montgomery	7:05 a m

O. JORDAN, Superintendent.
GEO. NASON, Gen. Pass. and Frt. Agent.

MOBILE AND GIRARD RAILROAD.

Leave Columbus	3:00 p m
Arrives at Union Springs	8:05 p m
Troy	11:00 p m
RETURNING.	
Leave Troy	2:00 a m
Arrives at Union Springs	4:15 a m
Columbus	10:20 a m

W. L. CLARK, Supt.

ALABAMA CENTRAL RAILROAD.
GOING WEST.

Leave Selma	2:50 p m
Arrive at Meridian	11:24 p m
COMING EAST.	
Leave Meridian	1:00 a
Arrive at Selma	9:00 a m

JOHN M. BRIDGES, Supt.

SELMA, ROME AND DALTON RAILROAD
GOING EAST.

Le ves Selma	7:55 a m
Arrive at Calera	11:00 a m
Leave Calera	11:05 a m
Arrives at Dalton	8:00 p m
GOING WEST.	
Leaves Dalton	5:00 p m
Arrive at Calera	5:00 a m
Calera Calera	5:30 a m
Arrives at Selma	9:30 a m

M. STANTON, Gen.

Official Railroad Time Table.

Giving arrival and departure of all trains of Montgomery. Reported and corrected every day expressly for the ALABAMA STATE JOURNAL, by Messrs GRIFFIN & BENSON, General Ticket Agents whose office under Exchange Hotel, where any information as to rates, connections or distances can be obtained.

Tickets sold to all points North, South, East and West.

Checks for the conveyance of Baggage Wagon left at their office or at the Exchange Hotel will receive prompt attention.

SOUTH AND NORTH ALA. RAILROAD,

GOING NORTH.

Leaves Montgomery	7:30 a m
" Calera	11:00 a m
" Birmingham	1:15 p m
" Decatur, via N & D R R	4:30 p m
" Nashville, via L & N	10:30 p m
Arrive at Louisville	7:00 a m

Accommodation to Birmingham.

Leaves Montgomery	4:00 p m
" Calera	10:00 p m
Arrive at Birmingham	1:40 a m

GOING SOUTH.

Leaves Louisville, via L & N R R	8:50 a m
" Nashville, via N & D R R	5:35 p m
" Decatur	11:30 p m
" Birmingham	8:40 a m
" Calera	5:05 a m
Arrive at Montgomery	7:35 a m

Accommodation from Birmingham.

Leaves Birmingham	5:40 p m
" Calera	10:40 p m
Arrive at Montgomery	4:30 a m

ROBERT MEEK, Supt.
T. P. ATMORE, Gen. Pass. and Ticket Agt.

WESTERN RAILROAD OF ALABAMA

GOING EAST AND NORTH.

Leaves Montgomery	7:45 a m
" Opelika	10:52 a m
Arrive at Columbus	12:05 p m
" Macon	7:00 p m
" Savannah	1:15 a m
" West Point	11:45 a m
" Atlanta, via A & W P R R	4:00 p m

Selma and West Point Accommodation.*

Leaves Selma	8:45 a m
Arrive at Montgomery	12:48 p m
Leave Montgomery	2:18 p m
Arrive Opelika	7:18 p m
" at West Point	8:40 p m

COMING FROM EAST AND NORTH.

Leaves Atlanta	10:00 p m
" West Point	2:40 a m
" Savannah	8:45 a m
" Macon	7:15 p m
" Columbus	1:56 a m
" Opelika	3:57 a m
Arrive at Montgomery	7:14 a m

West Point and Selma Accommodation.*

Leave West Point	8:00 a m.
Arrive Opelika	9:08 a m
" at Montgomery	2:10 p m
Leave Montgomery	3:10 p m
Arrive at Selma	6:50 a m

GOING WEST.

Leaves Montgomery	8:20 a m
Arrive at Selma	10:50 p m

COMING EAST.

Leave Selma	7:00 a m
Arrive at Montgomery	6:45 a m

E. P. ALEXANDER, Gen'l Manager.
D. HUBBARD, Jr., Gen. Ticket Agent.
*Does not run on Sundays.

MONTGOMERY & EUFAULA R. R.

Summer Schedule.

GOING EAST.

Leave Montgomery	3:45 p. m.
" at Union Springs	7:18 p. m.
Arrive at Eufaula	10:56 p. m.

Connecting closely at Union Springs with train for all points in Southwest Georgia and Florida, and with Central line of Boats for Apalachicola, Jacksonville, Tallahassee, etc.

COMING WEST.

Leave Eufaula	12:45 a. m
" at Union Springs	3:45 a. m
Arrive at Montgomery	7:35 a. m

Connecting closely at Union Springs with train from Eufaula, and at Montgomery with all roads and points east, south, east and west.

EUFAULA ACCOMMODATION.

Will take effect Tuesday, July 20, 1875, at 6 a. m.,

EASTWARD.			WESTWARD.		
Distance.	Regular Stations.	Time of Arrival.		Time of Arrival.	Time of Departure.
0	Eufaula	6:00 p. m.		8:30 a. m.	4:00
6	Cochran	6:40		8:41	4:32
12	Batesville	7:02		8:04	5:09
17	Spring Hill	7:35		7:25	5:29
22	Midway	7:51		7:56	5:58
28	8 Notch Road	8:21		8:19	6:29
36	Union Springs	9:00		7:00	.....

Eufaula accommodation makes close connection with Mobile and Girard trains for Troy, Selma.

R. DUNHAM Supt.
J. WELLS, Gen. Ticket Agent.

MOBILE & MONTGOMERY RAILROAD

GOING SOUTH.

Leaves Montgomery	7:35 a m
Arrive at Mobile	4:35 p m
" New Orleans, N O & M R	11:30 p m

COMING NORTH.

Leave New Orleans, N O & M R R	4:40 p m
" Mobile	5:05 p m
Arrive at Montgomery	7:45 a m

G. JORDAN, Superintendent.
J. NASON, Gen. Pass. and Frt. Agent.

MOBILE AND GIRARD RAILROAD.

Leave Columbus	3:00 p m
Arrive at Union Springs	8:05 p m
" Troy	11:00 p m

RETURNING.

Leave Troy	2:00 a m
Arrive at Union Springs	4:15 a m
" Columbus	10:20 a m

W. L. CLARK, Supt.

ALABAMA CENTRAL RAILROAD.

GOING WEST.

Leave Selma	2:50 p m
Arrive at Meridian	11:24 p m

COMING EAST.

Leave Meridian	1:00 a m
Arrive at Selma	8:00 a m

JOHN M. BRIDGES, Supt.

ATLANTA, ROME AND DALTON RAILROAD

GOING EAST.

Leave Selma	7:55 a m
" at Marion	11:00 a m
" Calera	11:05 a m
Arrive at Dalton	8:00 p m

GOING WEST.

Leave Dalton	6:00 p m
" at Calera	5:00 a m
" Selma	5:30 a m
Arrive at Selma	9:30 a m

M. STANTON, Gen. Supt.
C. KNIGHT, Gen. Ticket Agent.

ALABAMA AND CHATTANOOGA R. R

GOING SOUTH.

Leave Chattanooga	5:15 p m
" Bridgeport, Ala.	4:15 a m
" Tuskaloosa	10:20 a m
Arrive at Meridian	7:50 p m

GOING NORTH.

Leave Meridian	8:40 a m
" Tuskaloosa	5:00 p m
" Birmingham	9:10 p m
Arrive at Chattanooga	10:00 a m

C. H. STANTON, Supt.

MOBILE AND OHIO RAILROAD.

GOING NORTH.

Leave Mobile	10:00 p m
" Meridian	4:15 a m
" Corinth	1:40 p m
" Humboldt	5:20 p m
Arrive at Columbus, Ky	9:15 p m

COMING SOUTH.

Leave Columbus, Ky	5:15 a m
" Humboldt	9:40 a m
" Corinth	1:50 p m
" Meridian	12:05 a m
Arrive at Mobile	7:15 a m

J. E. HAYES, Chief Eng. & Gen. Supt.
J. FITCH, Gen. Frt. & Pass. Agent.

MEMPHIS AND CHARLESTON R. R.*

Leave Stanton	6:15 a m
" Decatur	10:00 a m
" Corinth	2:30 p m
Arrive at Kellyton	6:05 p m

E. P. ALEXANDER, President.
*Not run on Sundays.

ALABAMA AND CINCINNATI RAILROAD

ON AND AFTER SUNDAY, TO TAKE EFFECT FRIDAY MORNING, JUNE FIRST.

PASSENGER TRAIN, GOING SOUTH.

Leave Buffalo	7:30 a m
" LaFayette	7:45 a m
" LaFayette	8:00 a m
" Junction	9:15 a m
" Opelika	9:15 a m
Arrive at Opelika	9:30 p m

GOING NORTH.

Leave Opelika	3:30 a m
" Junction	3:45 a m
" Junction	3:45 a m
" LaFayette	5:30 a m
" LaFayette	5:30 a m
Arrive at Buffalo	5:45 a m

CONSTITUTION TRAIN GOING SOUTH.

Leave Opelika	10:40 a m
" Junction	11:00 a m

GOING SOUTH.

Leave Junction	2:45 a m
" Opelika	3:00 a m

OPELIKA, Ala., Sept. 22, '75.
R. H. KELLY Supt.

Charlotte Female Institute

CHARLOTTESVILLE, VA.

The 14th annual session begins first of September. For circular giving Faculty and exercises address

J. H. RAWLINGS M. A., Principal.

ONE IN IT.

Every family buys it. Agents wanted. Address C. S. WALKER, Erie, Pa.

ALABAMA STATE JOURNAL.

BY T. C. BINGHAM & CO.

"The Union------It Must and Shall be Preserved."

Terms--$8 Per Annum.

VOLUME VIII. MONTGOMERY, ALABAMA, SATURDAY MORNING, OCTOBER 23, 1875. NUMBER 32

SAM BARD.....Editor

SATURDAY, - - OCTOBER 23, 1875

THE SURE PILOT.

National Union Republicanism is the only pilot which can guide the Ship of State safely through every storm.

THE UNION, it must and shall be preserved.

THE poor Democrats say they are like St. Paul, cast down but not destroyed.

BILL ALLEN and Sam Tilden were both killed off for the Presidency with one blow. Ohio did the work.

THE CALIFORNIA ELECTION.

By reference to our telegrams, it will be seen that California wheels into line, and like Ohio, Nebraska, and Iowa, is true to the Union and National Republicanism. "The Union must and shall be preserved."

CUBA.

See article taken from the Washington *Republican* printed on the second page of this paper. The President has always been sound on the Cuba question. He has been and always will be devoted to the cause of true Republicanism. We trust then that the day is near at hand when our government will feel authorized in taking some, decisive step favoring the independence of poor downtrodden Cuba.

SECRETARY CHANDLER.

The unwarrantable abuse heaped upon Secretary Chandler by Democratic and Republican journals, throughout the country, is a simple outrage upon common decency. This only serves to prove the utter depravity of the human heart. Secretary Chandler is honest, faithful and capable. What more than this can be asked? The ravings of these furious lunatics will have about as much weight with President Grant and the country, as a feather would have to stop the onward flow of the Mississippi river, as it rolls with irresistible power from the great West, into the Gulf of Mexico.

THE CHICAGO INTER-OCEAN MAN.

The responsible editor of the Chicago *Inter-Ocean* actually lives too high. His stomach is by far too much inflated. It is evident also that he takes too many mixed drinks before breakfast, which will, we fear, end in apoplexy or suicide. The gentleman, like the editor of the Washington (D. C.) *Republican*, is also afflicted with a very bad liver, which accounts for his ill-temper toward the "kind-hearted and peaceable" editor of this paper. A weak mind, a torpid liver, and a bad digestion, has caused many foolish and short-sighted attacks to be made upon the ALABAMA STATE JOURNAL which have passed away without leaving the slightest trace of serious harm.

EX-SENATOR FENTON.

We are glad to learn that this distinguished statesman is now in full harmony with the Republican party. It will be seen that "such Democratic journals as the Buffalo *Courier* have suddenly discovered that he cannot add much strength to the party. So long as he was inimical to the party, however, he was in the eyes of the Democracy, a tower of strength. But it is strange that Fenton and other Liberals who were so strong and are now so weak were not considered worth cultivating more earnestly by the Democrats when they were strong. The Democratic failure to do this probably had much to do with their return to Republicanism, because it plainly proved that the only place for men of true conservatism is within the Republican ranks. Outside of them there is a selfishness which is but a synonym for Democracy, and which serves to prevent any man from gaining recognition who at any time has been liable to suspicion as a supporter of Republican principles. This fact is beginning to attract attention, especially among the old Whigs of the South, who, like the Liberals of the North, have discovered that Democracy means nothing more or less than offices for the Democrats."

GENERAL NEWS.

The Peking *Gazette* has published an edict in regard to the death of Mr. Margary, which is considered satisfactory, and apprehensions of war between England and China are dissipated for the present.

It is estimated that English capitalists have planted $100,000,000 in the Erie Railway.

The English naval force in Chinese waters amounts to twenty-one ships, with one hundred and twelve guns and about two thousand officers and men.

A royal decree was issued carrying into effect the Bavarian Imperial law introducing compulsory civil marriages.

The American Baptist Year Book for the present year has a list of the ordained Baptist ministers throughout the country, and reports one hundred and sixty by the name of Smith.

The agents of the Sioux Indians have been instructed not to issue any ammunition to them until next spring.

Poor as they are, the inhabitants of New Orleans contributed nearly $80,000 for the relief of the sufferers by the floods in Texas.

California will this year hatch out 9,000,000 of young salmon, 7,000,000 of which are to come to the Eastern States.

The Lacrosse championship of Canada has passed into the hands of the Toronto Club, whose twelve defeated the Shamrocks, of Montreal.

Two more steamers have arrived from Spain with reinforcements for the army.

Eleven of the jurors in the Tilton-Beecher trial have petitioned the Supervisors of Brooklyn for extra pay.

WHY WE SUPPORT PRESIDENT GRANT'S ADMINISTRATION—OFFICE AND SPOILS NOT THE REASON—THE BLOODY SHIRT BUSINESS—WE ARE A REPUBLICAN FROM CONVICTION AND PRINCIPLE—HOW WE FEEL TOWARD THE SOUTHERN PEOPLE.

It is very remarkable to the politicians of the country, and especially the editorial politicians, how any one can support the administration after having been removed or suspended from office. This only shows how the politics of this country have been corrupted by office seeking. It indicates more plainly than anything else, that the standard of official service has been lowered by that class of politicians who oscillate between the two great parties of this country, as the flags under which they rallied, floated in triumph, or were folded away amid defeat and disaster.

Thus we have the spectacle of party support based altogether upon the degree of recognition extended in appointment to office. The people of the country will not have forgotten that we have been villainously abused and followed by volumes of vituperation because when we were suspended from the Atlanta Postoffice, we did not renounce our Republicanism and open war upon the administration of President Grant. We refused to stultify ourself by so doing, because we attached no sort of blame to the President. We knew that he was not directly instrumental in our suspension. Hence we have steadily supported—and shall continue to support the wise and patriotic administration of President Grant. As an evidence, however, of the tendency to make principle subservient to official spoils, the following from the New York *Sun* is pertinent:

The New York *Sun* thinks Governor Bard's devotion to Grant, "under the most discouraging circumstances," deserves reward. It thinks if Grant is re elected he can certainly do no less than to make Bard postmaster-general at the very least. But in that case what would be the status of the Atlanta postoffice?

Of course this is a piece of sarcasm, perfectly in keeping with Mr. Dana's treament of all the prominent supporters of President Grant's administration.

Ever since 1868 the present editor of the JOURNAL has been abused and assailed by the spoilsmen of both parties, and if abuse could have driven him out of the Republican party, it would long since have done so. We care not, however, for those who measure principle in the scale against spoils. Our standard is loftier and nobler than that. We have fearlessly, boldly and constantly sustained President Grant's administrations on principle, and all the offices in christendom could not affect us one way or the other in our convictions. This may, and no doubt will, appear quite strange to those official politicians who are actuated only by dollars and cents. With us, however, it is the guiding principle of our life. We shall maintain it no matter what the consequences, personally, may be to us, or our assailants.

We are a National Republican from conviction and principle, and when our defamers have passed into oblivion, we shall still be found true to the standard of National Republicanism, as we believe it to be the very essence of political sincerity and real statesmanship, as well as the genius of free American institutions.

It is true we do not, and have not ranked ourself with that rampant, short-sighted element of the Republican party, which has in some instances waved imaginary bloody shirts, and indulged in wholesale abuse and denunciation of the Southern people. We do not intend to do so either. We know that there is a bad element here at the South which has committed many lawless acts. But we have fought that element, and not only denounced them as editor, but have done so as a public speaker in various sections of the country. The great masses of the Southern people are not responsible for the deeds of the lawless element; nor do we intend to hold them so. When we assumed the editorial control of these columns we entered into no contract to engage in any sort of detraction and denunciation of the Southern people. We have and shall continue to attack and denounce the vicious element, at the South, however, without gloves. We intend, if we can, to make President Grant's administration more popular with the great mass of the Southern people by proving to them that it is only the lawless and vicious among us, which are involved in the efforts to enforce the laws and secure life and liberty. Already we are abundantly encouraged by the good people among us—those whose good opinion is worth having. Lawbreakers need expect no quarter from us. But good men will find in us a friend, firm, faithful and true; always ready to defend the honor and the good name of the country in which we live.

PERSONAL.

Rear Admiral C. R. P. Rodgers, United States Navy, has taken up his residence at the Glenham Hotel.

Senator Murnaga has been appointed Spanish Minister to Mexico. Senor Merry will go to Brussels.

The Emperor William reached Milan and was received by Victor Emmanuel

Spiritualist Snow say that Robert Dale Owen was cured by spirits.

Wm. D. Bishop, of Bridgeport, Conn., President of the New York, New Haven and Hartford Railroad, will celebrate his silver wedding on Thursday evening next.

Carl Schurz engaged to lecture in Trenton, New Jersey, on the 26th of December, and the German citizens have arranged to give him a grand reception.

The Officers' Union of the Mercantile Library Association has adopted resolutions eulogistic of the late Cornelius L. Everitt, the late Vice President of the Association, and expressing regret at his death.

There is the highest authority for the statement that Judge Alaexander Johnson, of the New York Court of Appeals, will receive the oppointment of Circuit Judge, in place of Judge Woodruff, deceased, providing he will accept. It was decided by the President and Attorney-Geneaal Pierrepoint to inquire if the position would be acceptable to Judge Johnson, and to make the appointment at once.

Marshal MacMahon's soldierly good nature is not always proof against the annoyances of court life and the disputes that arise at the council board. It is said if a member of the Cabinet begins a harangue, he goes out, slams the door, and exclaims, "Curse the fellow, how he bothers me!" His great passion is for hunting, in which he excels, and to which he always betakes himself when melancholy. Madame MacMahon has the reputation of being quite charitable and clever, though bigoted.

ITEMS.

Two-story railroad coaches is the latest Swiss idea.

A train load of ladies recently visited the Mammoth Cave. They went by the She cargo express.

Florida papers report an almost total failure of the sponge crop. Big yield, here.

Nothing will take the poetry out of a man quicker than the kick of a woman who wears zebra stockings.

The Western Union Telegraph line is now 72,833 miles long, and the wire is 179, 274 miles.

"The property holders of New Orleans" have petitioned for a constitutional convention.

Notwithstanding all reports to the contrary, Russia *will* be represented at the Centennial exhibtion.

Warren Hastings' elephant, which is a hundred years old, is being fed up to be ridden by the Prince of Wales when he visits Lucknow.

The past summer was cooler by five degrees than the average season for more than eighty years past.

Mr. Orange Judd is endeavoring to form a rifle team among the students of Wesleyan University, Middletown, Connecticut.

Bromide of potassium cures hydrophobia in France.

Vegetarianism cures a desire for drinking intoxicating liquors.

The cranberry crop, this year, is estimated at 210,000 bushels, against an average of about 275,000.

While we have four times as many miles of railroad as the British, they have cost less than twice as much as theirs.

The Pope will contribute a bull to the live stock department of the Centennial.

The Boston *Globe* wants to teach political economy in the common schools and throw out quadratic equations and Cicero.

A big sugar plum. Three millions dollars were bequeathed by a New York candy-man to his son, the other day.

Tanbark for bedding, having been successfully tried as a cure, is recommended for horses suffering from epizootic.

Eve-n so. They say that New York "styles" are doing nothing more to abolish polygamy in Utah than any other cause.

Another royal ink-slinger aspires to literary fame. The "Poems, Essays and Speeches" of the king of Sweden are to be published.

In the course of the excavations now being made for the enlargement of St. Matthews' Chapel, at Quebec, the contractors disinterred the remains of a brother of Sir Walter Scott, Paymaster in the Seventy-fourth Highlanders, who died on the 7th of February, 1823. The bones are to be carefully reinterred.

The Turks are doing their utmost to quell the Herzegovinian insurrection before the winter begins. In both a political and military point of view delay would be attended with embarrassment for them, while the hardy mountaineers would have their chances for better terms improved.

POLITICAL NOTES.

The *Inter Ocean* is alluded to by the Cincinnuati *Commercial* as a political empiric that undertaks to "cure the colic with wind."

The St. Louis *Times* (Democratic) says: "One of the great questions the future will have to solve will be the question of suffrage in cities."

The St. Louis *Times* says: "The champions of a greenback currency, as opposed to the national bank monopoly and ruinous schemes of specie resumption, are in no wise disheartened by the result of the Ohio election."

The Richmond *Whig* appeals to the Conservatives of the State to remain united, saying that Virginia must do her duty to her sister States of the South. Suppose it were to suggest that Virginia do its duty to her sister States of the Union, just for a change?

It is pleasant to find the New Orleans *Times* talking thus, in view of the result in Ohio: "To the civilized world is borne the emphatic announcement that the American people, whatever may be their internal dissensions, and whatever the party virulence of an excitable race, upon questions affecting the national integrity are a unit." It would have been more gratifying had fewer votes been given to the inflation candidates.

It was at Hartford, Pa., where the tenor stopped in the middle of a solo in the oratorio of Esther, and scrathing his head soliloquized thus: "Let's see—hold on—how's this going to come out, anyway."

BY TELEGRAPH.

Expressly for the State Journal by the Southern and Atlantic Telegraph Line.

REPUBLICAN TRIUMPH IN CALIFORNIA.

THE GOLDEN STATE WHEELS INTO LINE.

OUR DEMOCRATIC FRIENDS WILL PLEASE KEEP COOL AND PASS AROUND THE CIGARS.

REPUBLICANISM MARCHES ONWARD AND UPWARD.

CALIFORNIA.

SAN FRANCISCO, October 22.—The latest returns show that the Republicans have carried this State by a majority of 10,000 or more. Carr, Republican candidate for State Superintendent, is elected by a large majority.

There are Republican gains in every county and they have elected all the judges.

ILLINOIS.

LA SELLE, October 22.—A terrible mine accident occurred here this morning. James Price and his nephew, Dalon, stepped into one of the cages of the Taylor shaft to descend to work, when the axel pulley broke and the cable snapped and the cage fell to the bottom of the shaft, a distance of 360 feet. Both the men were instantly killed. Nine men had decended by the same cage fifteen minutes before.

NEW YORK.

NEW YORK, October 22.—The steamer Ville de Paris, from Paris, has arrived at Sandy Hook, all safe.

It is announced that the American Jockey Club will give a three days' series of races, with an attractive programme. The days are between October 30th and November 6th.

J. T. Meyer & Co., dealers in fancy goods, have failed. Their liabilities are estimated to be $100,000; $225,000 of this is said to be borrowed money, and $75,000 trade indebtedness. The firm made an assignment for benefit of creditors.

Barnum's Hotel, on Brooklyn and 20th streets, closes to-morrow for want of patronage. The building is owned by Mr. Gilsey, who will convert it into store houses.

The construction of the East river bridge to connect with Brooklyn was commenced July, 1870. It was to be constructed in six years, at a cost not exceeding $10,000,000. Thus far the work has cost $5,800,000. Engineer Roebbing says that it will not be completed before 1879, and that it will require more money than was named.

H. Hoffman & Co., dry goods merchants, 336 Broadway, suspended to day. Liabilities about $200,000.

At a meeting of the directors of the Pacific Mail Steamship Company, to-day, a statement said to be favorable was presented, showing net earnings for the period embraced to be on a basis of two millions per annum. Debts were not made public.

CHICAGO, October 22.—The Atlantic and Pacific telegraph line was completed between this city and St. Louis to day, and all arrangements for the transaction of business perfected.

Epizootic in a mild form is reported as prevailing in various parts of this State and Iowa and Wisconsin.

DAKOTA.

BESTARCK, October 22.—Chas. Reynolds' a scout, has arrived here, and reports that no trouble has yet occurred at the Berthald agency, but 2,000 hostile Indians are encamped in the vicinity and threaten to burn the agency.

IRELAND.

QUEENSTOWN, October 22.—The steamship Adriatic, of the White Star line, for New York, sailed from here at 10:30 this morning.

RHODE ISLAND.

PROVIDENCE, October 22.—At the Narragansett Park races yesterday, Tom Pink won the 2:37 purse of $250; best time 2:31¼. Belle won the 2:50 purse of $250; best time 2:10. Lizzie Keeler won the 2:33 purse of $300; best time 2:33.

AUSTRIA.

VIENNA, October 22.—A battle took place to-day between the Turks and the Servians, on the frontiers, in which the loss on both sides were heavy.

WASHINGTON.

WASHINGTON, October 22.—A conversation with a gentleman to-day in reference to the probable course of the new Secretary of the Interior department, in the matter of the appointment of city postmaster, Judge Edmonds, Chairman of the Congressional Republican Executive Committee, and a warm personal friend of Mr. Chandler's, said that gentleman was put in the interior department to stir up the Republicans who had become lukewarm, and that when the pressure for office came, the list of those who had refused to contribute the one per cent on their salaries called for by the circular issued from his committee would be consulted, and he would not like to stand sponser for those who had failed to respond.

NEVADA.

SIOUX CITY, October 22.—The latest intelligence from Brule reports everything quiet. The surveying party are waiting for supplies. The Indians are said to be getting over their excitement, and are in a condition to be argued and reasoned with. It is probable that when the surveyors are ready to proceed with their work sufficient force will be ready to protect them.

Commercial.

MONTGOMERY COTTON MARKET.

October 22.—Market firm, with good demand, at the following quotations:

Ordinary	10 @11
Good ordinary	11½@11¾
Strict good ordinary	12½@—
Low Middlings	12¾@—
Middlings	13@—

New York Market.

NEW YORK, Oct. 22.—Cotton—Spot cotton closed as follows: Ordinary 12¾c; strict ordinary 12¾c; good ordinary 13¼c; low middlings 13⅝c; strict low middlings 13¾ cents; middlings 14¼ cents; good middlings 14⅝ cents; strict good middlings 14⅞ cents; middling fair 15⅛ cents; fair 16¼ cents; sales to spinners 635 bales; exports 6300.

Receipts at all ports to-day 30,839 bales; exports to Great Britain 6718 bales; exports to the continent 958 bales; stock at all ports 201,887.

Freights closed steady.

Sales for future delivery closed barely steady, sales 48,500 bales, at the following quotations:

October	13 9-32@— cents.
November	13 1-32@13 1-16 cents.
December	13 1-32@— cents.
January	13 1-16@13 3-16 cents.
February	13 9 32@13 5-16 cents.
March	13 1-27@13 1-23 cents.
April	13 23-32@— cents.
May	13 15-16@13 31-32 cents.
June	14 5-32@13 5-16 cents.
July	14 5-16@14⅜ cents.
August	14 7-16@14½ cents.

MONETARY.

Money closed at 2½@—. Gold closed at 116. State bonds neglected. Stocks closed strong and higer.

STATE BONDS.

Alabama 5s, 1883, 35c; 1886, 35c, 8s, 1886, 35c; 1888, —c.

Georgia 6s, 93c; 7s, new, 100c; endorsed, 98c; good bonds, 98½.

North Carolina 6s, old, J. & J., 19c; A. & O., 19c; L. R. J. & J., 50c; A. & O. 50c.; off J. & J., 35c; A. & O., 35c; funding act 1866, 10 c; 1868, 10c; new J. & J., 10c; A. & O., 10c.

PROVISIONS.

Sugar—Steady; common 8¼c; low fair 9⅝@9¾; yellow clarified 10@10¼c; white clarified 10¾@11c.

Molasses—Common 40@45c; fair 50@55c; prime 60@60c; strictly prime 60@62c; choice 65@70c.

Corn—Sacked, dull.

Flour—Common $4.25; choice extra $8.50; superfine $5.25; X $6.00@6.50; good XXX $7.00

Charleston Market.

CHARLESTON, Oct. 22.—Cotton steady; receipts 3927 bales; sales 1400 bales; middlings 13¾; stock 21,129.

Savannah Market.

SAVANNAH, Oct. 22.—Market steady; receipts to-day 3211; sales 2143 bales; middlings 13¾c; stock on hand 26,121 bales.

Boston Market.

BOSTON, Oct. 22.—Cotton quiet; receipts — bales; sales 60 bales; middlings 14c; stock 4737 bales.

Mobile Market.

MOBILE, Oct 22.—Cotton market is quiet; middlings 13 @— cents; net receipts 546 bales; sales 2700 bales; exports to continent —— bales; stock on hand 13,477 bales.

New Orleans Market.

NEW ORLEANS Oct. 22.—Cotton demand good; middlings 13½@— cents; net receipts 4,807 bales; gross — bales; sales 4500 bales; shipments to Great Britain, 3956 bales; stock on hand 49,155 bales.

St. Louis Market.

ST. LOUIS, Oct. 22.

Flour—Quiet and unchanged; common medium superfine winter grades $3.75@4.25.

Wheat—Firmer; No. 2 red winter at $1.35@1.38½.

Corn—Quiet; 66@—c. for No. 2 mixed.

Oats—Higher; No. 2 mixed 37c.

Rye—Steady at [illegible]

Barley—

Pork—[illegible]

Bacon—[illegible] 10½c; clear 13½@14½c.

Lard—Nominal; sam rendered 13¾c.

Whisky—Dull; $1.15.

Chicago Market.

CHICAGO, Oct. 22.

Flour—Easier; shipping extra $5.00

Corn—Weak; old 57¼

Oats—Higher 32½c.

Rye—Dull spring, 72½c.

Whisky—Quiet $1.13½.

Cincinnati Market.

CINCINNATI, Oct. 22.

Pork—Firm, 22 61@22.50.

Bacon—Firm; shoulders 9½c; clear rib; Whisky—Steady in good demand $1.13.

13½c; hams 13⅞c.

Cut Meats—Firm; shoulders 8½c; clear rib 11c.

Lard—Quiet, steam prime 13@13½c

Liverpool Market.

LIVERPOOL, Oct. 22, 4 P. M.

Cotton—Steady; sales 18,000 bales for speculation and 4000 for export, of which 10,000 bales were American middling uplands 6 13-16d.; New Orleans 7 3-16d.

WOLFFE, HERTZ & CO.,

General Collectors and Brokers,

—AND DEALERS IN—

Stocks, Bonds Coin,

—AND—

Exchange,

Corner Court Square and Court Street,

MONTGOMERY, ALA.

GOLD, STOCKS, BONDS, FOREIGN and DOMESTIC EXCHANGE bought and sold.

COLLECTIONS made on all accessible points, and promptly remitted.

Mr. P. WOLFFE, formerly connected with Lehman, Durr & Co., and with a business experience of Thirty Years, will give his special attention to collections; and having employed the most eminent counsel in the State as our legal advisers, we are confident that we can give satisfaction in all business entrusted to us.

A FORTUNE FOR $1.

Wyoming Monthly

LOTTERY

Legalized by authority of an Act of the Legislature.

Tickets $1 Each, 6 for $5. One chance in every 6.

$250,000 in Prizes. Capital Prize $50,000

6th Extraordinary Drawing.

1 Cash Prize of	$100,000
1 Cash Prize of	50,000
1 Cash Prize of	25,000
1 Cash Prize of	20,000
51,025 Cash Prizes amounting to	$350,000

The first Extraordinary Drawing was presided over by Col. Patrick, Pres't Board of Trade. Second by Gov. James. Third by Ticket Holders. Fourth by City, County, and State officials and the Fifth by sworn Commissioners. Extraordinary offer! 20 Chances for $10, leaving balance to be deducted from Prizes after the Drawing. Agents Wanted Liberal Pay. For full particulars and Circulars, Address the Manager,

J. M. PATTEE, Laramie City, Wyoming.

CHEAP

Candy Store,

51 MARKET STREET,

Under Lakin's Photograph Gallery.

SIGN OF THE BIG KEYS,

CANDIES received fresh every day. The finest stick Candy 25 cents per pound, or six pounds for one dollar.

Best FRENCH CANDY Fifty cents per pound.

At J. R. WING'S,
917-tf Sign of the Big Keys, 51 Market st.

STAUNTON FEMALE SEMINARY.

REV. J. I. MILLER, A. M., Principal.

Prof. E. Louis Ide (late of Virginia Female Institute), Principal Music Department, with 12 additional teachers and officers. Expenses very reasonable; extravagance in dress prohibited; first class board; instruction thorough; situation the best in Staunton. Send for Catalogue, with cut of buildings and terms to J. I. MILLER, Staunton, Va. 7:28-1m

DR ROGERS

VEGETABLE WORM SYRUP.

A brave man may suffer pain, when inflicted upon himself, heroically; but he

Cannot See his Child Suffer.

There is no other malady, incident to childhood that is accompanied with more indescribable wretchedness to the little sufferers than that

Produced by Worms:

and when the parent fully comprehends the situation he will not delay a moment in securing the most prompt and efficient remedies to insure the expulsion of the intruders. This Remedy may be found in

Dr. Rogers' Vegetable Worm Syrup.

Please bear in mind that

ROGERS' WORM SYRUP is the reliable preparation.

ROGERS' WORM SYRUP is a palatable preparation.

ROGERS' WORM SYRUP is liked by children.

ROGERS' WORM SYRUP positively destroys worms

ROGERS' WORM SYRUP leaves no bad effects

ROGERS' WORM SYRUP is highly recommended by Physicians, and is unquestionably the BEST WORM MEDICINE IN THE WORLD.

Price 25 cents. For sale by all Druggists.

STOCK PRIVILEGES.

$10. $100 $50,000

Often realize immense profits when invested in **Stock Privileges.** Circulars, containing full explanation of the mode of operating, and quotations prices of all Stocks dealt in, at the

New York Stock Exchange,

sent free on application to

SIMONSON, BARREIRAS & CO.,

BANKERS & BROKERS,

Opp. N. Y. Stock Exchange, 6 Wall Street, N. Y

une11d&wly

THE BEST FARM PAPER.

THE NATIONAL LIVE - STOCK JOURNAL,

PUBLISHED AT CHICAGO.

Is the leading exponent of the Live Stock interests of the United States and Canada. It is published monthly, on fine, book paper, each number containing from 36 to 40 pages, three columns to a page—furnishing in the course of a year over fifteen hundred columns of matter relating to Live Stock. Each number is elegantly illustrated with portraits of noted specimens of the various breeds, and is sent to the mails stitched and trimmed.

The JOURNAL is devoted exclusively to Live Stock, and has separate departments for each kind of Stock, as well as the Dairy, and no pains are spared to make it practical and complete in every department.

Generally, over half the products of the farm is consumed on the farm, by live stock of different kinds. If the live stock is of the right kind and judiciously handled, the farm is likely making money. If the stock is not adapted to the farm, or if it is improperly handled, the farm makes little or nothing. It is right here that money is made or lost on the farm, and it is a matter of the greatest importance to every farmer that he have a paper devoted exclusively to the breeding and feeding of Live Stock, in which he is so largely interested. Such a paper should be considered "A Farmer's Business Paper."

TERMS—Single copies, one year, postage paid, $2.15; Clubs of five, postage paid, $1.90; Clubs of ten, with an extra free copy to person making up club of ten, postage prepaid, $1.65.

Address Letters—(registering those containing money, unless in shape of postal order or draft—to GEORGE W. RUST & CO.,

ag5tf Lakeside Building, Chicago, Illinois.

RICE, JONES & WILEY,

ATTORNEYS-AT-LAW.

No. 16 Perry St.,

MONTGOMERY, ALABAMA.

MADISON HOUSE

Barber Shop.

JOHN ROSS desires his old friends and all who visit the city to remember that his Barber Shop—first class in every respect—is fitted up in the latest style of fashion, and supplied with everything that a barber needs. Convenient to business generally. Come one, come all.

8s-6-1m Respectfully, JOHN ROSS.

OLD PAPERS! OLD PAPERS

OLD PAPERS.
OLD PAPERS.
OLD PAPERS.

DAILY STATE JOURNAL.

SATURDAY, - - OCTOBER 23, 1875.

THE SURE PILOT.

National Union Republicanism is the only pilot which can guide the Ship of State safely through every storm.

CUBA AND THE ADMINISTRATION.

[From the Washington (D. C.) National Republican.]

Just at this time, when, owing to the favorable prospects for the success of the Cuban Insurgents, the attention of the country is being generally attracted to the condition of affairs on that island, the following extracts from several of President Grant's messages to Congress will be read with interest. They show very plainly that the Administration has not been an inattentive witness to the struggle for freedom and independence which has been going on "in such close proximity to our own territory" during the past seven years. They further show that the sympathies and promptings of the President have always been in thorough accord with the impulses of the American people. While there is no positive authority for the assertion that any recommendation will be made to the next Congress in addition to those contained in these extracts, there is every reason to believe that they will be repeated with most emphatic force. The necessity of legislation to prevent the traffic, direct or indirect, by American citizens in Cuban slave property will be at once admitted, and the recommendations for that purpose made by the President will be accepted as an earnest of his devotion to the cause of true Republicanism.—Meanwhile it will do no harm to discuss the entire question, and it is to be hoped that ere long the Government will feel that it would be sustained by the facts and the law or international usage in the case, as it certainly would be by the people at large, in taking some definite step in the direction of recognizing the independence of the Patriots:

[Extract from Message of December 4, 1871.]

"It is to be regretted that the disturbed condition of the Island of Cuba continues to be a source of annoyance and of anxiety. The existence of a protracted struggle in such close proximity to our own territory, without apparent prospect of an early termination, cannot be other than an object of concern to a people who, while abstaining from interference with the affairs of other Powers, naturally desires to see every country in the undisturbed enjoyment of peace, liberty and the blessings of free institutions. Our naval commanders in Cuban waters have been instructed, in case it should become necessary, to spare no effort to protect the lives and property of *bona fide* American citizens, and to maintain the dignity of the flag. It is hoped that all pending questions with Spain, growing out of the affairs in Cuba, may be adjusted in the spirit of peace and conciliation which has hitherto guided the two Powers in their treatment of such questions."

[Extract from Message of December 2, 1872.]

"It is with regret that I have to announce a continuance of the disturbed condition of Cuba. No advance towards the pacification of the discontented part of the population has been made. While the insurrection has gained no advantages, and exhibits no more the elements of power or of the prospects of ultimate success than were exhibited a year ago, Spain, on the other hand, has not succeeded in its repression, and the parties stand apparently in the same relative attitude which they have occupied for a long time past. This contest has lasted now for more than four years. Were its scene at a distance from our neighborhood we might be indifferent to its result, although humanity could not be unmoved by many of the incidents wherever they might occur. It is, however, at our door.

"I cannot doubt that the continued maintenance of slavery in Cuba is among the strongest inducements to the continuance of the strife. A terrible wrong is the natural cause of a terrible evil. The abolition of slavery and the introduction of other reforms in the administration of government in Cuba could not fail to advance the restoration of peace and order. It is greatly to be hoped that the present liberal Government of Spain will voluntarily adopt this view.

"The law of emancipation which was passed more than two years since has remained unexecuted in absence of regulations for its enforcement. It was the recognition of right, and was hailed as such, and exhibited Spain in harmony with sentiments of humanity and justice and in sympathy with the other powers of the Christian and civilized world.

"Within the past few weeks the regulations for carrying out the law of emancipation have been announced, giving evidence of the sincerity of the present Government to carry into effect the law of 1870. I have not failed to urge the consideration of the wisdom, the policy and the justice of more effective system for the great evil which oppresses and continues a bloody and destructive contest close to our border, as well as the expediency and the justice of conceding reforms of which the propriety is not questioned. Deeply impressed with the conviction that the continuance of slavery is one of the most active causes of the continuance of the unhappy condition in Cuba, I regret to believe that citizens of the United States, or those claiming to be such, as large holders in Cuba of what is there claimed as property, but which is forbidden and denounced by the laws of the United States. They are thus, in defiance of the spirit of our own laws, contributing to the continuance of this distressing and sickening contest. In my last annual message I referred to this subject, and I again recommend such legislation as may be proper to denounce, and if not prevent, at least discourage American citizens from holding or dealing in slaves."

[Extract from Message of December 1, 1873.]

"It is with regret that I have to announce a continuance of the disturbed condition of Cuba. No advance towards the pacification of the discontented part of the population has been made. While the insurrection has gained no advantages, and exhibits no more the elements of power or of the prospects of ultimate success than were exhibited a year ago, Spain, on the other hand, has not succeeded in its repression, and the parties stand apparently in the same relative attitude which they have occupied for a long time past. This contest has lasted now for more than four years. Were its scene at a distance from our neighborhood we might be indifferent to its result, although humanity could not be unmoved by many of the incidents wherever they might occur. It is, however, at our door.

"I cannot doubt that the continued maintenance of slavery in Cuba is among the strongest inducements to the continuance of the strife. A terrible wrong is the natural cause of a terrible evil. The abolition of slavery and the introduction of other reforms in the administration of government in Cuba could not fail to advance the restoration of peace and order. It is greatly to be hoped that the present liberal Government of Spain will voluntarily adopt this view.

"The law of emancipation which was passed more than two years since has remained unexecuted in absence of regulations for its enforcement. It was the recognition of right, and was hailed as such, and exhibited Spain in harmony with sentiments of humanity and justice and in sympathy with the other powers of the Christian and civilized world.

"Within the past few weeks the regulations for carrying out the law of emancipation have been announced, giving evidence of the sincerity of the present Government to carry into effect the law of 1870. I have not failed to urge the consideration of the wisdom, the policy and the justice of more effective system for the great evil which oppresses and continues a bloody and destructive contest close to our border, as well as the expediency and the justice of conceding reforms of which the propriety is not questioned. Deeply impressed with the conviction that the continuance of slavery is one of the most active causes of the continuance of the unhappy condition in Cuba, I regret to believe that citizens of the United States, or those claiming to be such, as large holders in Cuba of what is there claimed as property, but which is forbidden and denounced by the laws of the United States. They are thus, in defiance of the spirit of our own laws, contributing to the continuance of this distressing and sickening contest. In my last annual message I referred to this subject, and I again recommend such legislation as may be proper to denounce, and if not prevent, at least discourage American citizens from holding or dealing in slaves."

[Extract from Message to Congress, December 1, 1873.]

"The pro-slavery, and aristocratic party in Cuba is gradually manifesting itself in more and more open hostility and defiance of the home Government, while it still maintains a political connection with the Republic in the Peninsula; and although usurping and defying the authority of the home Government, whenever such usurpation or defiance tends in the direction of oppression or of the maintenance of abuses, it is still a power in Madrid and is recognized by the Government. Thus an element more dangerous to continued colonial relations between Cuba and Spain than that which inspired the insurrection at Yara—an element opposed to granting any relief from misrule and abuse, with no aspirations after freedom, commanding no sympathies in generous breasts, aiming to rivet still stronger the shackles of slavery and oppression—has seized many of the emblems of power in Cuba, and, under professions of loyalty to the mother country, is exhausting the resources of the island, and doing acts which are at variance with those principles of justice of liberality and of right which give nobility of character to a republic. In the interests of humanity, of civilization and progress it is to be hoped that this evil influence may soon be averted."

[Extract from Message to Congress, December 7, 1874.]

"The deplorable strife in Cuba continues without any marked change in the relative advantages of the contending forces. The insurrection continues, but Spain has gained no superiority. Six years of strife give to the insurrection a significance which cannot be denied. Its duration and the tenacity of its adherents, together with the absence of manifested power of suppression on the part of Spain, cannot be controverted, and may make some positive steps on the part of other Powers a matter of self-necessity. I had confidently hoped at this time to be able to announce the arrangement of some of the important question between this Government and that of Spain, but the negotiations have been protracted. The unhappy intestine dissension of Spain commands our profound sympathy, and must be accepted as perhaps a cause of some delay. An early settlement, in part at least, of the questions between the Goverments is hoped. In the meantime, awaiting the results of immediately impending negotiations, I defer a further and fuller communication on the subject of the relations of this country and Spain."

WITTICISM.

A farmer's crib is gnawful place for rats.

If rocks ever bled they would bleed quartz.—

Men tire themselves in pursuit of rest.

Wattangary passions must reign in the breasts of the theoretical geographers when they call Stanley a mere hippo me thamb.

There cannot be a surer proof of low origin or of an innate meanness of disposition than to be always talking and thinking of being genteel.

The difference between perseverance and obstinacy is that one often comes from a strong will, and the other from a strong won't.

The suggestion that ladies' dresses may be made of the newly-discovered unbreakable and elastic glass prompts the nope that it isn't the transparent kind.

Politeness is the mother of peace. She keeps familiarity and impudence from being kicked to death, and often saves herself a broken head.

An experienced farmer opines that the man who can plow stumpy ground with a pair of lively mules without swearing is prepared to go through purgatory with an overcoat on.

The smallest-backest of pull-backs is worn by Mrs. Oates, in "Girofle-Girofla." It is a great deal puller-backer than May Saville's in "Our Boys."

"My articles do not receive a very warm reception of late." "Our fair correspondent is mistaken," replied the editor; "they meet with the warmest reception possible. We burn them all."

A certain New York dry goods merchant, in want of a boy, lately displayed the suggestive notice: —"Boy wanted, that has fully rested himself and is not too intellectual."

Child—"Does the Lord take the papers?" Mother—"No child why do you ask?" Child—"Oh, I thought He didn't it takes our minister so long to tell Him about things."

How do we know that Richard III. had an aversion to paying too much for gloves? Because he wouldn't let a pair of kids cost him a crown!

"My son put away that ball. Do you know where the wicked boys go who play base ball on Sunday?" "Yes'm; they go down by the fair-grounds."

A shop-keeper in England calls himself "boxing-glove-maker to her Majesty." It is only a few years since an old Edinburgh sign was taken down: "Breeches-maker to her Majesty."

A Scottish student, supposed to be deficient in judgement, was asked by a professor, in the course of his examination, how he would discover a fool. "By the question he would ask," was the prompt and highly suggestive reply.

GENERAL NEWS.

Emperor William is going to Italy.

English hops are short and there is a moan in the land.

The cheerful crack of the roasting chestnut resounds through the street.

Hackmen are the best-hearted fellows in the world. They never see a man making his way home at night without asking him to ride.

The usual vigorous measures in Cuba—some arms seized.

A South Bend, Indiana, man having had his arms frozen off while on a bender, has attained notoriety by writing a book with his toes.

A san Arab clings to his horse, and as an Indian clings to the legends of his father, so do deat men cling to the habit of walking on railroad tracks.

The *Times* of India says 20,000 people have been rendered homeless by floods in the neighborhood of Ahmedabad, in the province of Guzerat.

On most of the leading railroads orders are now in force forbidding the assault and battery practiced by train peddlers in discharging their wares on passengers' laps.

St. Louis is to have a mammoth hotel twelve stories, 300 feet square, 170 feet high, contain 2,000 rooms and accommodate 3,500 lodgers.

The Sublime Porte has offered Gladstone £50,000 a year to establish a sound system of finance in Turkey. If Gladstone declines, the next best man would be Bill Allen. And Bill has some leisure time now, you know.

The Indianapolis banks have introduced a kind of a note payable at maturity in lawful money, but if dishonored payable in gold, and the State courts have sustained the contract.

Large apes are now regularly employed on the island of Ceylon, India, to pull cocoanuts. They are said to select suitable fruit with great discrimination.

A Boston man who has been blind for over fifty years was recently standing in Dock Square with a friend, when a passing stranger inquired the way to Marion street. "Marion street?" said the blind man; "why, of course I'm going to the Providence Depot, and I will show you;" whereupon he took the stranger by the arm and marched through the streets, avoiding all obstructions with marvelous ease, and set him down at the point he wished to reach. He visited Europe recently, "to see the world," as he expressed it, accompanied by his wife, who piloted him about.

PUNGENCIES.

The man who rides a hobby will be thrown soon or late.

The first step learned in dancing is to pay the dancing master.

A Pennsylvania prisoner in trying to break jail only broke his leg.

Rare bits of coloring from the old masters—Black and blue spots on a school boy's back.

The best laid plans of mice and Democrats often go astray.

Tammany Hall is still standing in New York; but it will be cut down, for the Morrissey men are going to Hackett.

The Turks now hold the district of Zubci, and they must be zubcidized before they will give it up.

Titiens is known as the two-hundred-pound vocalist.

It is hard enough to get money, and it is quite as hard to get the worth of it.

The autumn days are taking their leaves.

Anthony Trollope is at work on a new novel called "The Prime Minister." He does not live in Brooklyn.

Hear, hear! "A black snake with ears has been killed in Pennsylvania," says an exchange.

This capsicums the climax of big yields. There is a stalk of red pepper in Henry county, Georgia, which bears 20,382 pods.

O hello had just received his pay in Venetian scrip when he exclaimed, "He who steals my purse steals trash."

Kate Field writes from London that Mapleson is looking for a new race of tenors. He means for his old singers to change their base.

Maddison Morton has produced a new comedy in London, called "Chaff." The American stage has already enough of that sort of stuff.

BEATTY PIANO!

GRAND SQUARE AND UPRIGHT.

"These celebrated instruments have attained a world-wide degree of popularity among the musical fraternity generally. They have been tested by and received the positive indorsements of some of the most celebrated musicians for harmony and richness of tone. They are without a superior."—Huntingdon [Pa.] Inquirer.

☞Agents Wanted. Send stamp for catalogue. Address DANIEL F. BEATTY, Washington, N. J.

THE

Saturday Evening Post,

AN ILLUSTRATED WEEKLY.

The Oldest Literary and Family Paper in America.

A large eight-page journal, printed on fine white paper, and beautifully illustrated. Contains 48 columns of the choicest reading—original and popular—logical and serial stories, from well-known writers of ability—in each number, with from ten to fifteen completed tales, sketches, essays and poetry, covering a wide range of literature, and each the best of its kind.

We shall also issue double-page illustrated and fashion page supplements, making the Post the best and cheapest illustrated weekly published.

Terms for 1875. Postage free.

The Post will be sent to any address, either singly or in clubs, as follows: Single subscribers, one copy, four months, $1.00; six months, $1.50; one year, $3.00.

Clubs—Two copies, one year, postpaid, $5.00; seven copies, one year, $35.00; ten copies, one year, $30.00, and an additional copy FREE to any one getting up the club. Additions may be made to clubs of seven and ten at the rate of $2.00 each.

Specimen copy free.

ACTIVE CANVASSERS WANTED

in all sections of the United States, to whom liberal commissions will be paid in addition to

OUR GOLD PREMIUMS OF

One Hundred Dollars in Gold to the agent who sends us the largest list by September 1, 1875.

Fifty Dollars in Gold to the agent sending the second largest list.

Twenty-five Dollars in Gold to the agent sending the third largest list.

If you want an agency, send for our special circular to agents, which gives full particulars and sample copy free.

Address distinctly, and make money orders drafts and checks payable to the order of

WALKER, REED & CO.,

726 Sansom Street, Philadelphia.

THE SOUTHWEST.

(Established 1870.)

A Representative Paper of the West and South.

Largest circulation of any paper in the Great Southwest. Only $2 per Year. Send 10 cents for specimen copies, giving name of paper in which you read this advertisement. Address

Z. T. REEDER, Pub., "The Southwest,"

North Springfield, or Springfield, Mass.

S.S. PAPERS FREE!

THE LITTLE SOWER—Choicest, Handsomest and Best Sunday School paper. Christian, undenominational, anti-sectarian. Weekly, 60c. per year; Semi-Monthly 30c.; Monthly, one year, $1.00.

THE MORNING WATCH—Lesson Paper, contains hints, hints, notes, outlines and lessons. 60c. per year.

THE LESSON LEAF—8 pages monthly, with each lesson on a separate leaf. "Best in the world!" so people say. $1 per 100; 25 per year. All these papers free for the rest of 1875 to those subscribing now for 1876.

W. W. DOWLING, Pub'r, Indianapolis, Ind.

ADMINISTRATOR'S NOTICE.

Notice is hereby given that on the 29th day of July, 1875, letters of administration with the will annexed, on the estate of Hugh Wilson, dec'd, were issued to me, the undersigned, in my capacity as General Administrator for Montgomery county, Alabama, by Hon. Charles W. Buckley, Judge of the Probate Court of said county.

All persons having claims against said estate are required to present the same within the time prescribed by law, or they will be barred.

Persons indebted to said estate will make payment to me. WILLIAM T. HATCHETT.

7-30 6w General Administrator.

The Pee Dee Herald

PUBLISHED EVERY WEDNESDAY,

—AT—

WADESBORO, N. C.

Only One Dollar Per Year.

Bright, Cheerful, progressive, always up to the advancing thoughts of the times, the HERALD takes rank with the leading journals of the day. It is on the side of Christianity.

THE HERALD is devoted to the family circle. It contains original and selected stories, wit, humor, etc. Every family in the land should subscribe for it. Its low price—only one dollar—places it in the reach of the poorest in the land. We pay all postage.

Read What the Press Thinks of Us:

The Polkton (N. C.) Ansonian says: The Herald is one of the neatest papers in the State.

The Concord (N. C.) Register says: We congratulate our friends of the Wadesboro Herald upon the improvement of their paper.

The Piedmont (N. C.) Press says: The Herald is a sprightly sheet, full of news and other interesting reading matter.

The Herald is a first-class family paper, having some of the ablest writers in North Carolina attached to its staff. There is enough reading in it to make one laugh for a week—enough to keep you sad by until the next comes.—Rockmart (Ga.) News

WESTERN & ATLANTIC RAILROAD AND ITS CONNECTIONS.

"Kennesaw Route."

The following schedule takes effect June 5th, 1875:

NORTHWARD.

	No. 1.	No. 3.	No. 11.
Leave Atlanta	4.10 p. m.	7.00 a. m.	5.55 p. m
Ar. Cartersville	6.14 p. m.	9.22 a. m.	8.41 p. m
Ar. Kingston	6.42 p. m.	9.56 a. m.	9.17 p. m
Ar. Dalton	8.24 p. m.	11.54 a. m.	11.35 p. m
Ar. Chattanooga	10.25 p. m.	1.56 p. m.	

SOUTHWARD.

	No. 2.	No. 4.	No. 11.
Leave Chattanooga	4.00 p. m.	5.00 a. m.	
Ar Dalton	5.41 p. m.	7.01 a. m.	1.00 a. m
Ar Kingston	7.38 p. m.	9.07 a. m.	4.19 a. m
Ar Cartersville	8.12 p. m.	9.42 a. m.	5.18 a. m
Ar Atlanta	10.15 p. m.	12.06 m.	9.30 a. m

Pullman Palace cars run on Nos. 1 and 2, between New Orleans and Baltimore.

Pullman Palace cars run on Nos. 1 and 4, between Atlanta and Nashville.

Pullman Palace cars run on Nos. 3 and 2, between Louisville and Atlanta.

☞No change of cars between New Orleans Mobile, Montgomery, Atlanta and Baltimore, and only one change to New York.

Passengers leaving Atlanta at 4.10 p. m. arrive in New York the second afternoon thereafter at 4.15 p. m.

Excursion tickets to the Virginia Springs and various summer resorts will be on sale in New Orleans, Mobile, Montgomery, Columbus, Macon, Savannah, Augusta and Atlanta, at greatly reduced rates 1st of June.

Parties desiring a whole car through to the Virginia Springs or to Baltimore, should address the undersigned.

Parties contemplating traveling should send for a copy of KENNESAW ROUTE GAZETTE, containing schedules, etc.

☞Ask for tickets via "Kennesaw Route."

B. W. WRENN,

Gen'l Passenger and Ticket Agent, Atlanta, Ga

KEPLINGER'S PHŒNICX PICKERY.

Notice to the Public.

Ginning and Packing Cotton!

The undersigned respectfully informs the public that he is now prepared to gin and pack cotton, and furnish ties and bagging at $4 80 per bale, and guarantees to do the work of ginning and packing cotton more quickly than can be done elsewhere. All cotton brought in the morning will be ginned and packed and delivered the same day, and satisfaction guaranteed. He pays the highest price for seed cotton, and pays 12 1/2 cents per bushel for cotton seed.

sep14d2w E. F. KEPLINGER.

MANEGOLD & SPEARS,

Candy Manufacturers,

WHOLESALE AND RETAIL.

We have established ourselves in the Candy business and can supply the trade at lower prices than ever furnished in this city. We keep always on hand a large stock of

HOME-MADE CANDIES,

Made fresh every day, warranted pure, at **35 cents per pound.** STICK CANDIES at **25 cents.** We do all kinds of

ICING AND ORNAMENTING OF CAKES,

at the lowest prices. Call and see our goods we charge nothing for examining or sampling. "Live and Let Live," is our motto.

☞Thankful for past patronage we ask a continuance.

MANEGOLD & SPEARS,

21 Montgomery street,

sept11 (Next to Dowe's Bakery.)

A FORTUNE IN IT. Every family buys! Sold by Agents. Address, G. S. WALKER Erie, Pa. 4w

CLOTHING! CLOTHING!

IMMENSE STOCK

LATEST STYLES!! FINEST QUALITY!!

LOWEST PRICES!!

J. T. McDONALD & CO.,

WHOLESALE AND RETAIL

CLOTHIERS!

AND DEALERS IN

FURNISHING GOODS,

Have received their

Fall and Winter Stock

—OF—

Men's and Boys' Clothing

—AND—

FURNISHING GOODS

—OF THE—

LATEST STYLES!

MOST ELEGANT PATTERNS!

SUPERIOR QUALITY!

HANDSOMEST NOVELTIES!

Ever Brought to this Market.

Additions will be constantly made of all the NOVELTIES and STYLES as soon as they appear in New York.

Dealing in nothing but MEN AND BOYS WEAR, and carrying by far the

Largest Stock

To be found in the market, we are confident of the ability to UNDERSELL ALL OTHERS.

All Goods Warranted

as represented, and will be sold at ONE PRICE, and no DEVIATION.

J. T. McDONALD & CO.,

"The Clothiers,"

NO. 15 MARKET STREET, MONTGOMERY, ALABAMA.

dtf

PETERS'

Standard Music Books.

The following Music Books are acknowledged to be the best of their class. Parties sending us orders can secure them post-paid, by remitting us the marked price.

The best Piano Instructor is
Peters' Eclectic Piano School, Price $3 20
The best Reed Organ Instructor is
Winkel's New Method, Price, $2 50
The best Instructor for the Voice is
Ludden's School for the Voice, Price, $3 50
The best Singing Class Books are
Fairy Echoes, Price, 60 cents.
Song Echo, Price, 75 cents.
Musical Chimes (Female Voices,) Price, $1 00
The best Collection of Church Music is
Dressler's Selections for Church and Home, Price, $1 50
The best Sacred and Secular Collection is
The Cluster, for Mixed Voices, Price, $1 50
The best Glee Book is **The Ne Plus Ultra,** for Mixed Voices, Price $1 50
The best Glee Book for Male Voices is
The Sangerfest, Price, $1 50
The best Guitar Instructor is
Holland's New Method, Price, $3 50
The best Guitar Music is
The Amateur Guitarist, Price, $2 50
The best Magazine of vocal Music is
PETERS' HOUSEHOLD MELODIES Per Year, $4 00
Nos. 1, 2, 3, 4, 6, 7, 8 and 9 now ready, price 50 cents each.
The best Magazine for Easy Piano Music is
PETERS' PARLOR MUSIC
Nos. 1 to 9 now ready. Price, 50 cents each.
The best Magazine for Advanced Piano Players is LA CRÈME DE LA CRÈME. Per Year, $4 00
Nos. 1 to 21 now ready. Price, 50 cents each.

Published and mailed, post-paid, by

J. L. PETERS, 843 Broadway,

sep9tf NEW YORK.

THE GREAT

English Remedy.

The Cordial Balm of Syricum and Tonic Pills.

Nervous Debility,

However obscure the causes may be which contribute to render nervous debility a disease so prevalent, affecting, as it does, nearly one-half of our adult population, it is a melancholy fact, that day by day, and year by year, we witness a most frightful increase of nervous affections from the slightest neuralgia to the more grave and extreme forms of

NERVOUS PROSTRATION.

It is of the highest importance, then, that individuals should be able to judge for themselves by their own feelings, if and to what extent they are attacked by this insidious enemy to health, comfort and even life itself, if left to run its course unchecked, by the early and prompt application of curative remedies.

NEWBURG, Nov. 6, 1874.

DR. LOTHROP: Will you have the goodness to send me a further supply of the Balm of Syricum and Tonic Pills, as I am nearly out? I have now been taking it about five months, and have every reason to be satisfied with its effects. You know that I commenced taking it with a good deal of doubt about it doing me any good, as I had so long been accustomed to the use of opium, I thought that nothing short of the drug itself could ever satisfy me; or, rather, I had come to the conclusion that I must continue the opium, and my only hope was that your medicine would furnish merely an antidote to its injurious effects. I never for a moment dreamed that the Cordial Balm was going to cure me of the desire for opium. But I believe it will. I have no especial desire for it now. When I left it off and began to take the Syricum I felt uneasy for a week or so, but the medicine seemed to stay me up, and after a few days the longing for opium began to grow less and less. Sometimes I felt a sort of delirious weakness and a desire to again realize what I used to call the glorious visions of dreamland—but I could always find help and strength to overcome the temptation by taking a single dose of the Cordial Balm. Gratefully yours, N. GREGORY.

WHOLESALE AGENTS.

John F. Henry & Co., New York City.
Weeks & Potter, Boston, Mass
G. L. Claflin & Co., Providence R. I.
Sisson & Butler, Hartford, C
Talcott Bros., Hartford, Ct.
Van Schaack, Stephenson & Co. Chicago, Ill.

If your Druggists keep it ask them and they will get it for you from any of the above wholesale drug

DR. G. EDGAR LOTHROP, Proprietor, may be confidentially consulted by mail or otherwise, free of charge, at his office, No. 143 Court street, Boston, Mass. 7-24dly

BEATTY Piano!

GRAND SQUARE AND UPRIGHT.

Combines every improvement known. ☞Send stamp for circular. Address

DANIEL F. BEATTY, Washington, N. J.

SADDLE AND HARNESS

Manufactory.

EUGENE MAHONEY,

No. 13 COURT STREET,

(NEXT TO ADVERTISER BUILDING.)

Has on hand and for sale a large assortment of the most durable and elegant

HARNESS AND SADDLES

Ever offered, and at the lowest prices. His work is all made at home, of the best material, and warranted superior to any in the market. His stock comprises

Single and Double Harness, Express Harness, Single and Double Wagon Harness, of all kinds—for six horses, four horses and two horses, of the very best stock. Horse Blankets, Curry Combs, Brushes, Chains, Harness Oil, etc.—all from the best manufactories. His Track Harness are of the best make. All work warranted. His workmen are all first-class, and all work is made under his own supervision. His Saddles are unsurpassed for ease, comfort and general material.

His work recommends itself wherever sold.

Repairing done to order, and by experienced workmen. Give him a call before purchasing elsewhere. 10-29 dlm

BEATTY PIANO.

GRAND SQUARE AND UPRIGHT.

This splendid Piano-Forte combines every improvement in tone and power and great durability, and has received the unqualified endorsements of the highest musical authorities for its marvelous, extraordinary richness of tone, having NO SUPERIOR IN THE WORLD. Large size, 7 1/3 Octaves, Overstrung Bass, Full Iron Frame, French Grand Action, Fret Desk, Carved Pedal, Solid Rosewood Mouldings, Ivory Key Front, Capped Hammers, a Giraffe Treble, etc. Liberal discount to the trade. Agents Wanted—male or female.

☞Send stamp for circular. Address, DAN'L F. BEATTY, Washington, N. J.

THE OFFICE

SALOON,

UNDER THE ADVERTISER BUILDING.

THIS popular and handsome resort has been refitted for the winter season. Nothing but the Choicest WINES AND LIQUORS will be sold. In consideration of the scarcity of money, the prices have been reduced to correspond with the times.

AN OYSTER STAND

Has been added to the saloon, and will be kept by the great oyster dealer, JOE ROBINSON, where the finest oysters will be served, in every style, at low prices.

THE SALOON AND OYSTER STAND will be kept open ALL NIGHT for the accommodation of the public.

BEATTY Piano.

GRAND SQUARE AND UPRIGHT.

☞Send stamp for full information, price list, &c. Address, DANIEL F. BEATTY, Washington, N. J.

OYSTERS! OYSTERS!! FISH! FISH!

IN CANS AND IN THE SHELL.

JOE ROBINSON,

"The Original Oyster Dealer,"

Is ready to supply dealers and families with the choicest PLANTS and REEF OYSTERS and FRESH FISH, direct from the beds at Biloxi, Miss., at the following prices:

Plants, per hundred ..... $1 75.
Reefs, per hundred ..... 75.

Liberal reductions will be made in the price of Fish and Oysters to dealers on application for our price list. JOE ROBINSON,

(Successor to D. P. WEST) Monroe street.

GAUGING.

Notice to Wholesale Liquor Merchants.

UNITED STATES GAUGER'S OFFICE,
Montgomery, October 16, 1875.

The wholesale Liquor dealers of Montgomery are hereby notified that the undersigned can be found at all times, at his office in the JOURNAL building, on Perry street. All orders left at this office will be promptly attended to.

J. M. LEVEY,

U. S. Gauger, Second District of Alabama.

10-17 tf

REMOVAL.

GREEN B. MANLEY,

WHOLESALE AND RETAIL

GROCER,

Has Removed to

29 MARKET STREET,

Where he will be glad to see all his old customers and the whole community. He will keep the largest and choicest stock of

Staple and Fancy Groceries

Which he will sell at

LOWER PRICES than can be had elsewhere

Teas a Specialty.

oct6-tf

DANCING ACADEMY.

CONCERT HALL.

PROFESSORS J. B. SHERWOOD AND RUDOLPH HANSON will reopen their Dancing School for the season

THURSDAY, OCTOBER 21ST

Ladies', Misses' and Masters' Class—Every Thursday, at 3 o'clock P. M., and Saturday at 10 A. M. and 2 1-2 P. M.

Gentlemen's Class—Thursday, Friday and Saturday, at 8 o'clock P. M.

TERMS—Three dollars per month, payable after the pupil has received the first three lessons.

All the latest fashionable Dances taught, including the Varieties and the Boston Glide. Satisfaction guaranteed.

SOIREES every alternate Friday night, with a good Orchestra.

Music by Prof. Hanson. Instruction by Prof. Sherwood. oct10

REMOVAL.

D. S. RICE,

WHOLESALE AND RETAIL

GROCER,

Has removed from his old stand on Court street to

95 Commerce Street,

Where he will keep on hand a large and well selected stock of

Staple and Fancy Groceries,

PROVISIONS

And Plantation Supplies,

which will be sold at the

LOWEST MARKET PRICE.

MR. MARK CAMPBELL, of Lowndes county, is with this house, and will be pleased to meet his old friends and the public.

QUICK SALES, SMALL PROFITS.

oct7-d1m

BEATTY PIANO!

GRAND SQUARE AND UPRIGHT.

Liberal terms to dealers. Send stamp for circular. Address, DANIEL F. BEATTY, Washington, New Jersey.

LOCAL AGENTS WANTED.

An Agent Wanted for each Town and County in the United States.

Parties desiring to act as agents must accompany their application by a letter of recommendation as to character and responsibility from and signed by the Editor of a newspaper published in the town or county for which agent proposes to act. The agency is to sell the bonds of the Industrial Exhibition Company.

Bonds $20 Each.

The Industrial Exhibition Company will furnish agents with Circulars, etc., etc.

Each newspaper published in the town where agent is located will, as soon as agency is established, be given an advertisement, advertising such agency and the company, and fully explaining the plans, purposes and objects of the company. Such advertisement will continue in such papers as long as agency is successfully conducted.

The Industrial Exhibition Company is the first to adopt the plan so long in use by the European governments of issuing bonds when the principal is made secure and not risked, but where there is a chance for a large premium, an investment of $20 is sure to return to the investor $1—some dollar more than cost—and the holder of a $20 bond may obtain a premium either of $50, $100, $250, $500, $1,000, $2,000, $5,000, $10,000, $25,000 or $100,000. The interest, which is ordinarily distributed to all bondholders pro rata, is in this loan distributed by chance. The purchaser of a bond knows he will receive back his investment, with a small rate of interest added, and in consideration of taking this small rate of interest, he has a chance in the above named premiums, which are simply the distribution of interest on the whole loan.

Each bond participates in four drawings each year, until it has drawn a premium, when it is surrendered, the premium paid, and the bond cancelled

The Industrial Exhibition Company, under a special charter, granted by the State of New York, is given authority to issue these bonds. The Legislature of the State, recognizing the great benefits which will arise from the success of this enterprise, have exempted all the real estate and property of the company from taxation and assessments for five years, and has also conferred other great privileges.

Every American who understands the purposes of this company will, of a necessity, feel a pride in aiding it to a successful termination.

Each individual who buys a bond becomes an owner and an interested party, and when he views the structure erected with his money can say, "I aided to erect in our country the most magnificent building the world has ever seen, a palace which, in truth, represents the industry, energy and mechanical genius of the American people."

The manufacturers and the inventors of America are peculiarly interested in the success of this enterprise, for the reason that it is to be their home, where all their inventions and manufactures can be exhibited and sold.

The building will contain 5,320,000 square feet of space.

Purchasers desiring Bonds before an agency is established where they reside, will communicate direct with this office, from where they can be supplied.

Parties desiring to act as agents or to purchase bonds will address

INDUSTRIAL EXHIBITION CO.,

No. 12 East 17th Street,

BET. B'WAY & 5th AVE.,

NEW YORK CITY.

NOTE.—All moneys by draft on New York, or Express, or postal order—charges paid by sender. 8-20w

RICE, JONES & WILEY,

ATTORNEYS-AT-LAW.

No. 16 Perry St.,

MONTGOMERY, ALABAMA.

MADISON HOUSE

Barber Shop.

JOHN ROSS desires his old friends and all who visit the city to remember that his Barber Shop—first class in every respect—is fitted up in the latest style of fashion, and supplied with everything that a barber needs. Convenient to business generally. Come one, come all.

Se8- 6-1m Respectfully, JOHN ROSS.

THE BEST FARM PAPER.

THE NATIONAL

LIVE - STOCK JOURNAL,

PUBLISHED AT CHICAGO.

Is the leading exponent of the Live Stock interests of the United States and Canada. It is published monthly, on fine, book paper, each number containing from 36 to 40 pages, three columns to a page—furnishing in the course of a year over thirteen hundred columns of matter relating to Live Stock. Each number is elegantly illustrated with portraits of noted specimens of various breeds, and is sent to the mails stitched and trimmed.

The JOURNAL is devoted exclusively to Live Stock, and has separate departments for each kind of Stock, as well as the Dairy, and no pains are spared to make it practical and complete in every department.

Generally, over half the products of the farm is consumed on the farm, by live stock of different kinds. If the live stock is of the right kind and judiciously handled, the farm is likely making money. If the stock is not adapted to the farm, or if it is improperly handled, the farm makes little or nothing. It is right here that money is made or lost on the farm, and it is a matter of the greatest importance to every farmer, that he have a paper devoted exclusively to the breeding and feeding of Live Stock, in which he is so largely interested. Such a paper should be considered "A Farmer's Business Paper."

TERMS—Single copies, one year, postage paid, $2.15; Clubs of five, postage paid, $1.90; Clubs of ten, with an extra free copy to person making up club of ten, postage prepaid, $1.85.

Address Letters—registering those containing money, unless in shape of postal order or draft—to GEORGE W. RUST & CO.,

ag5tf Lakeside Building, Chicago, Illinois.

STOCK PRIVILEGES.

$10. $100 $50,000

Often realize immense profits when invested in **Stock Privileges.** Circulars, containing full explanation of the mode of operating, and quotations prices of all Stocks dealt in, at the

New York Stock Exchange,

sent free on application to

SIMONSON, BARREIRAS & CO.,

BANKERS & BROKERS,

Opp. N. Y. Stock Exchange, 6 Wall Street, N. Y

une17d&wly

DR ROGERS

VEGETABLE WORM SYRUP,

A brave man may suffer pain, when inflicted upon himself, heroically; but he

Cannot See his Child Suffer.

There is no other malady, incident to childhood that is accompanied with more indescribable wretchedness to the little sufferers than that

Produced by Worms:

and when the parent fully comprehends the situation he will not delay a moment in securing the most prompt and efficient remedies to insure the expulsion of the intruders. This Remedy may be found in

Dr. Rogers' Vegetable Worm Syrup.

Please bear in mind that

ROGERS' WORM SYRUP is the reliable preparation.

ROGERS' WORM SYRUP is a palatable preparation.

ROGERS WORM SYRUP is liked by children.

ROGERS WORM SYRUP positively destroys worms

ROGERS' WORM SYRUP leaves no bad effects

ROGERS' WORM SYRUP is highly recommended by Physicians, and is unquestionably the BEST WORM MEDICINE IN THE WORLD.

Price 25 cents. For sale by all Druggists.

OLD PAPERS! OLD PAPERS

OLD PAPERS.
OLD PAPERS.
OLD PAPERS.
OLD PAPERS.
OLD PAPERS.
OLD PAPERS.
OLD PAPERS.
OLD PAPERS.
OLD PAPERS.
OLD PAPERS.
OLD PAPERS.
OLD PAPERS.
OLD PAPERS.
OLD PAPERS.
OLD PAPERS.
OLD PAPERS.
OLD PAPERS.
OLD PAPERS.
OLD PAPERS.
OLD PAPERS.

☞FOR SALE AT THIS OFFICE.

Official Railroad Time Table.

Giving arrival and departure of all trains of Montgomery. Reported and corrected expressly for the ALABAMA STATE JOURNAL, by Messrs HOUGH & BENSON, General Ticket Agents. Office under Exchange Hotel, where any information as to rates, connections or distances, be obtained.

Tickets sold to all points North, South, East and West.

Calls for the Omnibus or Baggage Wagon left at our office, or at the Exchange Hotel will receive prompt attention.

SOUTH AND NORTH ALA. RAILROAD.

GOING NORTH.

| | |

Official Railroad Time Table.

Giving arrival and departure of all trains of Montgomery. Reported and corrected expressly for the ALABAMA STATE JOURNAL, by Messrs. COUGHLIN & BENSON, General Ticket Agents, office under Exchange Hotel, where any information as to rates, connections or distances can be obtained.

Tickets sold to all points North, South, East and West.

Calls for the Omnibus or Baggage Wagon left at our office or at the Exchange Hotel will receive prompt attention.

SOUTH AND NORTH ALA. RAILROAD.

GOING NORTH.

Leaves Montgomery	7:50 a m
" Calera	11:00 a m
" Birmingham	12:15 p m
Decatur, via N & D R R	4:30 p m
Nashville, via L & N	10:30 p m
Arrive at Louisville	7:00 a m

Accommodation to Birmingham.

Leaves Montgomery	4:00 p m
" Calera	10:00 p m
Arrive at Birmingham	1:40 a m

COMING SOUTH.

Leave Louisville, via L & N R R	8:50 a m
" Nashville, via N & D R R	5:35 p m
" Decatur	11:30 p m
" Birmingham	2:45 a m
" Calera	5:05 a m
Arrive at Montgomery	7:35 a m

Accommodation from Birmingham.

Leaves Birmingham	5:40 p m
" Calera	10:40 p m
Arrive at Montgomery	4:00 a m

ROBERT MEEK, Supt.
C. P. ATMORE, Gen. Pass. and Ticket Agt.

WESTERN RAILROAD OF ALABAMA

GOING EAST AND NORTH.

Leaves Montgomery	7:45 a m
" Opelika	10:32 a m
Arrive at Columbus	12:52 p m
" Macon	7:00 p m
" Savannah	7:10 a m
" West Point	11:45 a m
" Atlanta, via A & W P R R	4:00 p m

Selma and West Point Accommodation.*

Leaves Selma	8:46 a m
Arrive at Montgomery	12:48 p m
Leave Montgomery	2:18 p m
Leave Opelika	7:18 p m
Arrive at West Point	8:40 p m

COMING FROM EAST AND NORTH.

Leaves Atlanta	10:00 p m
" West Point	2:40 a m
" Savannah	8:45 a m
" Macon	7:15 p m
" Columbus	1:38 a m
" Opelika	8:57 a m
Arrive at Montgomery	7:14 a m

West Point and Selma Accommodation.*

Leave West Point	8:00 a m.
Leaves Opelika	9:58 a m
Arrive at Montgomery	2:10 p m
Leave Montgomery	3:10 p m
Arrive at Selma	6:50 a m

GOING WEST.

Leaves Montgomery	8:20 a m
Arrive at Selma	10:58 p m

COMING EAST.

Leave Selma	7:00 a m
Arrive at Montgomery	6:45 a m

E. P. ALEXANDER, Gen'l Manager.
S. D. HERNARD, Jr., Gen. Ticket Agent.
*Does not run on Sundays.

MONTGOMERY & EUFAULA R. R.

Summer Schedule.

GOING EAST.

Leave Montgomery	8:45 p. m.
Arrive at Union Springs	7:18 p. m.
Arrive at Eufaula	10:56 p. m.

Connecting closely at Union Springs with train for Troy, and at Eufaula with Southwestern railroad for all points in Southwest Georgia and Florida, and with Central line of Boats for Apalachicola, Jacksonville, Tallahassee, etc.

COMING WEST.

Leave Eufaula	12:46 a. m
Arrive at Union Springs	8:43 a. m
Arrive at Montgomery	7:15 a. m

Connecting closely at Union Springs with train for Columbus, and at Montgomery with all roads for all points north, south, east and west.

EUFAULA ACCOMMODATION.

Takes effect Tuesday, July 20, 1875, at 6 a. m.

EASTWARD. Arrive Eufaula	EASTWARD. Leave Eufaula	STATIONS.	WESTWARD. Arrive Eufaula	WESTWARD. Leave Eufaula
a. m.	a. m.		p.m.	p.m.
	6:00	Eufaula		4:00
6:40	8:41	Cochran	4:31	4:32
7:07	7:02	Batesville	5:04	5:09
7:41	7:36	Spring Hill	5:25	5:28
7:51	7:46	Midway	5:38	6:03
8:28	8:23	3 Notch Road	6:10	6:20
9:00	.....	Union Springs	7:00	.....

The Eufaula accommodation makes close connection with Mobile and Girard trains for Troy, Alabama.

B. DUNHAM Supt.
T. P. WELLS, Gen. Ticket Agent.

MOBILE & MONTGOMERY RAILROAD

GOING SOUTH.

Leaves Montgomery	7:35 a m
Arrives at Mobile	4:35 p m
" New Orleans, N O & M R R	11:30 p m

COMING NORTH.

Leaves New Orleans, N O & M R R	4:40 p m
" Mobile	6:05 p m
Arrive at Montgomery	7:45 a m

G. JORDAN, Superintendent.
GEO. NASON, Gen. Pass. and Frt. Agent.

MOBILE AND GIRARD RAILROAD.

Leave Columbus	3:00 p m
Arrive at Union Springs	8:05 p m
" Troy	11:00 p m

RETURNING.

Leave Troy	2:00 a m
Arrive at Union Springs	4:15 a m
" Columbus	10:20 a m

W. L. CLARK, Supt.

ALABAMA CENTRAL RAILROAD.

GOING WEST.

Leave Selma	2:50 p m
Arrive at Meridian	11:24 p m

COMING EAST.

Leave Meridian	1:00 a
Arrive at Selma	8:00 a m

JOHN M. BRIDGES, Supt.

SELMA, ROME AND DALTON RAILROAD

GOING EAST.

Leaves Selma	7:55 a m
Arrive at Calera	11:00 a m
Leave Calera	11:45 a m
Arrives at Dalton	8:00 p m

GOING WEST.

Leave Dalton	6:00 p m
Arrive at Calera	2:00 a m
Leave Calera	5:30 a m
Arrives at Selma	9:50 a m

M. STANTON, Gen. Supt.
RAY KNIGHT, Gen. Ticket Agent.

ALABAMA AND CHATTANOOGA R. R

COMING SOUTH.

Leaves Chattanooga	5:15 p m
" Birmingham	4:15 a m
" Tuskaloosa	10:20 a m
Arrive at Meridian	7:50 p m

GOING NORTH.

Leaves Meridian	5:40 a m
" Tuskaloosa	9:00 p m
" Birmingham	9:10 p m
Arrive at Chattanooga	10:00 a m

C. H. STANTON, Supt.

MOBILE AND OHIO RAILROAD.

GOING NORTH.

Leave Mobile	10:00 p m
" Meridian	4:15 a m
" Corinth	1:45 p m
" Humbolt	5:20 p m
Arrive at Columbus, Ky	9:15 p m

COMING SOUTH.

Leave Columbus, Ky	5:15 a m
" Humbolt	9:40 a m
" Corinth	1:50 p m
" Meridian	12:05 a m
Arrive at Mobile	7:15 a m

A. L. RIVES, Chief Eng. & Gen. Supt.
Chas. L. Fitch, Gen. Frt. & Pass. Agent.

SAVANNAH AND MEMPHIS R. R.*

Leave Kellyton	6:15 a m
Arrive at Opelika	10:00 a m
Leave Opelika	2:30 p m
Arrive at Kellyton	6:05 p m

E. P. ALEXANDER, President.
*Does not run on Sundays.

EAST ALABAMA AND CINCINNATI RAILROAD

CHANGE OF SCHEDULE, TO TAKE EFFECT FRIDAY OCTOBER FIRST.

PASSENGER TRAIN, GOING SOUTH.

Leaves Buffalo	7:30 a m
" LaFayette	7:45 a m
" LaFayette	8:00 a m
" Junction	9:15 a m
" Junction	9:18 a m
" Opelika	9:30 p m

GOING NORTH.

Leaves Opelika	3:30 a m
" Junction	3:45 a m
" Junction	3:45 a m
" LaFayette	5:15 a m
" LaFayette	5:30 a m
Leaves Buffalo	9:45 a m

CONSTRUCTION TRAIN GOING NORTH.

Leaves Opelika	10:00 a m
" Junction	11:00 a m

GOING SOUTH.

Leaves Junction	2:45 a m
" Opelika	3:00 a m

OPELIKA, Ala., Sept. 22, 1875.
R. H. KELLY Supt.

Albemarle Female Institute

CHARLOTTESVILLE, VA.

Nineteenth annual session begins first of September. For circular giving Faculty and exercises, address

R. H. RAWLINGS M. A., Principal.

FORTUNE IN IT.

Every family buys it. Sold by Agents. Address, G. S. WALKER, Erie. 4w

MY LOVE IS LIKE A FLOWER.

My love is like a flower!
The cross, two suns distinctly bright,
Warmed it to life, and gave it light,
One happy hour.

Strong like a rose it grew,
And fair and sweet with each day,
Fed by thy thought as flowers suns play,
Drew life from dew.

At last in fuller bloom
Its young life burst unconsciously,
And sweet as fit maidenhood, to thee
It breathed perfume.

You saw, and drew aught;
You gathered it upon its stem;
You plucked and wore it as a gem
You valued high.

Then, wearying, cast it by,
Ruthless, but leaves upon thy name
The crimson record of thy shame,
A murderous lie.

Oh Love! Thou wast not taught
What anguish dwells in lovers' sighs,
What pain there is when young Love dies
Alone, unsought.

You plucked mine like a flower;
Give it the smiles as rain or dew,
Thou knowest without these there are few,
Survive an hour.

Then bidden it live! Lo!
Through thee its second life is found!
I bow to kiss thy feet—the ground
Thy feet shall know.

For Rent.

FOR RENT—Two Large Store Rooms on Perry st. Apply to JOURNAL OFFICE.

Wanted.

WANTED—10 Tons Good Lump Coal. Apply to STATE JOURNAL OFFICE.

WANTED—Nice House located in healthy part of city. Address "N," care State Journal.

WANTED—A Furnished House, well located, with good water, yard and well shaded. Address "S. B." care State Journal.

WANTED—Five Cords of Good Wood, address "B," care State Journal.

WANTED—Ten Tons of Good Lump Coal. Apply to STATE JOURNAL OFFICE.

WANTED—To Rent a small Stocked Farm within 2 or 2 1-2 miles from Montgomery Address "N. D." P. O. Box C.

PRESCRIPTION FREE.

For the speedy cure of Nervous Debility, Weakness, Opium Eating, Drunkenness, Catarrh, Asthma and Consumption. Any Druggist can put it up. Address

Sold by PROF. WIGGIN, Charlestown, Mass.

NOTICE.

All persons wishing to have their Clothing CLEANED and REPAIRED in the best manner, can do so by leaving them at H. C. Davidson's Clothing House, No. 17 Market east, and they will receive prompt attention.

sep9 GEO. R. DORON.

A Gem worth Reading!—A Diamond worth Seeing!

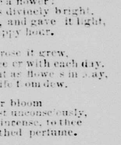

SAVE YOUR EYES!
Restore your Sight!
BEFORE AWAY your SPECTACLES,
By reading our Illustrated PHYSIOLOGY AND ANATOMY of the EYE AND EAR, containing how to Restore Impaired Vision and Overworked Eyes; how to cure Weak, Watery, Inflamed, and Near-Sighted Eyes, and all other Diseases of the Eyes.

WASTE NO MORE MONEY BY ADJUSTING YOUR GLASSES ON YOUR NOSE AND DEFORMING YOUR FACE. Pamphlet of 100 pages Mailed Free. Send your address to us also.

Agents Wanted,

Gents or Ladies. $5 to $10 a day guaranteed. Full particulars sent free. Write immediately, to DR. J. BALL & CO., (P. O. Box 956) No. 91 Liberty St., New York City, N. Y.

$20 Daily to Agents. $5 new articles and the best Family Paper in America, with two Chromos, free. A.M. M'F'G CO., 300 Broadway, N. Y. 4w

BOOK AGENTS wanted to sell "The People's Common Sense Medical Adviser," by R. V. Pierce, M. D. The most rapidly selling book out. Exclusive territory and liberal terms. Address the Author at Buffalo, N. Y. 4w

ALBERMARLE FEMALE INSTITUTE, Charlottesville, Va. 19th Annual Session opens 1st of September, with a full Faculty and elegant new equipments. Health, accessibility, good fare and thorough instruction at this College. For circulars, address R. H. RAWLINGS, M. A., Principal. 4w

"PSYCHOMANCY, or SOUL CHARMING. How either sex may fascinate and gain the love and affections of any person they choose, instantly. This simple mental acquirement all can possess, free, by mail, for 25 cents, together with a Marriage Guide, Egyptian Oracle, Dreams, Hints to Ladies, &c. A queer book. 100,000 sold. Address T. WILLIAM & CO., Publishers, Phila. 4w

Agents Wanted. The CENTENNIAL GAZETTEER of the UNITED STATES. Shows the grand results of 100 years of Freedom and Progress. New and Complete. Over 1000 pages. Illustrated. Everybody buys it and agents make from $100 to $200 a month. Address J. C. McCURDY & CO., Pubs., Cincinnati, Ohio. 4w

BLOUNT SPRINGS

Great Southern Summer Resort.

The JACKSON HOUSE, at Blount Springs, Ala., will be open for the reception of guests on the 20th of May, and then remains open for the balance of the year.

The water from these springs are highly recommended by eminent physicians and chemists to those suffering from blood, bowel and liver affection. It purifies the blood, and invigorates the feeble and debilitated. For rheumatism, nervous diseases, dyspepsia, scrofula, and urine affections of females, etc., it is unsurpassed.

Good hunting and fishing grounds convenient. Dogs can be kept by one of guests free of charge. Good livery turnouts for riding can be had at moderate rates.

Special attention given to the comfort of invalids.

These Springs are on the South and North Alabama Railroad, 92 miles south of Decatur, and 32 miles north of Birmingham, Ala., in a high and romantic part of the State. The mountain scenery is beautiful and location healthy.

Visitors step from the cars to the platform of the hotel. No staggering or jolting in riding by private conveyance to get to the Springs.

If you wish to restore health, have a good time, or a quiet retreat, come and spend the summer at Blount Springs.

Ample and comfortable rooms furnished in cottages or hotel, by J. D. TOWNER, Proprietor.

ARTIFICIAL LIMBS of the best patents at reduced prices. Each leg may be fully tested before payment is required. Special inducements to both Northern and soldiers in the South. For terms, etc., address CHAS. M. EVANS, Manufacturer, 152 W. 4th st., Cincinnati, O., or S. W. cor. Market and 4th, Louisville, Ky. First premium wherever exhibited. 9-1dtlwly

IF YOU WANT.

If you want Bill-Heads,
If you want Envelopes,
If you want Box-Labels,
If you want Statements,
If you want Show Cards,
If you want Note Heads,
If you want Ball Tickets,
If you want Large Posters,
If you want Small Posters,
If you want Blank Drafts,
If you want Blank Deeds,
If you want Bottle Labels,
If you want Blank Orders,
If you want Calling Cards,
If you want Blank Checks,
If you want Shipping Tags,
If you want Auction Bills,
If you want Business Cards,

If you want Job Printing of any Description, in a manner equal to any other printing establishment in the South, come or send to our Job Printing House, 92 and 94 Perry street.

T. C. BINGHAM & Co.

A FORTUNE FOR $1.

Wyoming Monthly

LOTTERY

Legalized by authority of an Act of the Legislature.
Tickets $1 Each, 6 for $5. One chance in every 3.
$250,000 in Prizes. Capital Prize $50,000
6th Extraordinary Drawing.

1 Cash Prize of	$100,000
1 Cash Prize of	50,000
1 Cash Prize of	25,000
1 Cash Prize of	20,000

51,025 Cash Prizes amounting to $350,000

The first Extraordinary Drawing was presided over by Col. Parker, Fort Board of Trade. Second by Gov. James. Third by Ticket Holders. Fourth by City, County, and State officials on the 30th by sworn Commissioners. Extraordinary offer! 20 Chances for $10, leaving balance to be deducted from Prizes after the Drawing. Agents Wanted Liberal Pay. For full particulars and Circulars, Address the Manager,
J. M. PATTEE, Laramie City, Wyoming.

THE WORLD RENOWNED
WILSON
RECEIVED THE
GRAND PRIZE MEDAL.
VIENNA, 1873.

WARRANTED FIVE YEARS!

It requires no Instructions to run it. It can not get out of order.
It will do every class and kind of work.
It will sew from Tissue Paper to Harness Leather.
It is as far in advance of other Sewing Machines in the magnitude of its superior improvements, as a Steam Car excells in achievements the old fashioned Stage Coach.

Prices made to suit the Times,
Either for Cash or Credit.

Send for illustrated Catalogue of STYLES and PRICES. AGENTS WANTED.

Address: WILSON SEWING MACHINE CO.

CLEVELAND, OHIO, CHICAGO, ILL., NEW YORK, N. Y., NEW ORLEANS, LA., ST. LOUIS, MO.

PETER'S

NEW MUSIC

Beautiful Waves of the Sea—Song and Chorus. Stewart	30
Darling, Rest your hand in Mine—Song and chorus.	30
Don't Forget me, Mary—Song and cho. Percy	30
Go, False One!—Ballad. Percy	30
How are all at Home?—Song and cho. Percy	30
Jimmie Brown, the Paper Boy—Song and chorus. Hays	35
Jennie, the Flower of the Hill—Song and chorus. Hays	35
Jolliest Girl in Town—Song and cho. Stewart	50
O Death, where is thy Sting?—Alice Cary's Dying Hymn—Sop. or Tenor 35c., Alto or Base 35c. Ginnatti	35
My dear Sassette—Quadrelle Duet. Lecocq	30
The Maiden's Mistake—Arietta. Glover	30
My Little One—Song and Chorus. Percy	30
Put the Right Man in the Wheel. Song and chorus. Hays	35
Sleep, thou loved One—Serenade. Glover	35
Sweet Bird of Night—Ballad. Silcher	30
Sing me to Sleep, Mother—S. & cho. Stewart	30
The Waiting Heart—Concert song. Torry	40
Thinking of Thee—Ballad. Glover	30
Waiting Love, for Ever—Song & cho. Christie	30
When I die Mamie died—Song and cho. Hay	30

INSTRUMENTAL.

Waltz from Madame Angot's Daughter. Dressler	50
Galop from Madame Angot's Daughter. Dressler	30
Lancers, from Madame Angot's Daughter. Dressler	50
Lily of the Valley—Nocturne. Maylath	30
Alice—Polka. Wiegand	30
Fairy Festival—Morceau de Salon. Wilson	75
Waltz from Giroflé-Girofle. Wagner	35
March " " Wagner	35
Galop " " Wagner	35
Pot-pourri " " Wagner	50
Fusilier's March. Wiegand	30
Close the Shutters, Willie's Dead—Transcribed. Fischer	35
Rose Bower Redowa. Winkel	30
Florence Waltz. Norvel	40

NOW READY.

Nos. 1, 2, 3, 4 and 5 Peters' Household Melodies. Price 50 cents each. Every number contains from 6 to 8 New Songs, Choruses, etc., by the most writers.

Nos. 1, 2, 3, 4 and 5 Peters' Parlor Music. Price 50 cents each. Every number contains several select pieces by Kinkel, Pacher, Becht, etc.

Nos. 1 to 11 La Cosmopolita Cornets. Price 50 cts. or eh. Every number contains at least $2 worth of classic and select Piano Music.

Any of the above mailed, post-paid, on receipt of the marked price.

Address

J. L. PETERS, 843 Broadway, N. Y.
P. O. Box 5429

New Advertisements.

Send Postal Card for Specimen Copy of

THE WASHINGTON WEEKLY STAR.

Established 1852.—8 pages.—56 columns.

Address The Evening Star Newspaper Company, Washington, D. C.

SHUN DRUG POISONS.
MEDICINE RENDERED USELESS!
Volta's Electro Belts and Bands

are indorsed by the most eminent physicians in the world for the cure of rheumatism, neuralgia, liver complaint, dyspepsia, kidney disease, aches, pains, nervous disorders, etc., female complaints, nervous and general debility, and other chronic diseases of the chest, head, liver, stomach, Kidneys and Blood. Books with full particulars free by Volta Belt Co., Cincinnati, O.

$3 SAMPLE FREE and big pay to men and female everywhere. Address THE UNION PUB. CO., Augusta, Me.

$12 a day at home. Agents wanted. Outfit and terms free. TRUE & CO., Augusta, Maine.

FIRST GRAND EXPOSITION of the TRADESMEN'S INDUSTRIAL INSTITUTE, Pittsburg, Penn., opens Oct. 7, closes Nov. 6. Address A. J. NELLIS, Pres. T. I. I.

$25 a day guaranteed using our Well Auger and Drills. $100 a month paid to good agents. Augur book free. Jilz Augur Co., St. Louis, Mo.

$510,000. ROYAL HAVANA LOTTERY. Distributed every fifteen days.

1 prize	$100,000	1 prize	$50,000
2 prizes,	$25,000 each		50,000
854 prizes, amounting to			310,000

Whole tickets $20; quarters $5; twentieths $1. Circulars of information free. Prizes cashed.

A. DONAU & CO., Bankers,
Post-office Box 2389. 21 Park Row, N. Y.
Royal Saxon and Brunswick Government Lotteries constantly on hand.

THE BEST FAMILY MEDICINES.
Tested by popular use for over

A QUARTER OF A CENTURY!

DR. STRONG'S COMPOUND SANATIVE PILLS

cure Consumption, Biliousness, Bowel Complaint, Malarial Fevers, Rheumatism, Erysipelas, and all diseases of Liver, Stomach and Bowels.

Dr. Strong's Pectoral Stomach Pills cure Coughs, Colds, Croup, Dyspepsia, Sick Headache, Female Complaints, Heart Disease, and all disorders of Chest and Stomach.

$77 A WEEK guaranteed to Male and Female Agents, in their locality. Terms and Outfit FREE. Address P. O. VICKERY & CO., Augusta, Me.

$5 to $20 per day at home. Samples worth $5 free. STINSON & CO., Portland, Maine.

PSYCHOMANCY, OR SOUL CHARMING. How either sex may fascinate and gain the love and affections of any person they choose, instantly. This art all can possess, free, by mail, for 25 cents, together with a Marriage Guide, Egyptian Oracle, Dreams, Hints to Ladies, etc. 1,000,000 sold. A queer book. Address T. WILLIAM & CO., Pubs., Philadelphia.

GIVEN AWAY To agents and others, male and female, a $50 secret, and beautifully illustrated 100-page Novelty Catalogue. R. F. Young & Co., 29 Broadway, New York. 8-20w12m

FOR RENT—Two Large Store Rooms on Perry st. ect, in State Journal building. Location in business part of city, opposite Theatre, and near Postoffice and City Buildings. Possession Oct. 1, 1875. Apply to OFFICE STATE JOURNAL.

$50 TO $10,000

Has been invested in Stock Privileges and paid 900 PER CENT PROFIT. "How to Do It," a book on Wall St., sent free. TUMBRIDGE & CO., Bankers and Brokers, 2 Wall St., New York. 4w

FOR
Coughs, Colds, Hoarseness,
AND ALL THROAT DISEASES,
Use
WELLS' CARBOLIC TABLETS,

PUT UP ONLY IN BLUE BOXES.
A TRIED AND SURE REMEDY.
For sale by Druggists generally, and JOHNSTON HOLLOWAY & CO., Phila., Pa. 4w

$10 to $500 invested in Wall st. often leads to fortune. A 72 page book explaining everything, and copy of the Wall Street Review, SENT FREE. JOHN BUCKLING & CO., Bankers and Brokers, 72 Broadway, New York. 4w

WHEREVER IT HAS BEEN TRIED
JURUBEBA

has established itself as a perfect regulator and SURE REMEDY for disorders of the system arising from improper action of the Liver and Bowels.

IT IS NOT A PHYSIC, but by stimulating the secretive organs, gently and gradually removes all impurities, and regulates the entire system.

IT IS NOT A DOCTORED BITTERS, but is a

VEGETABLE TONIC

which assists digestion, and thus stimulates the appetite for food necessary to invigorate the blood, create healthy tissue, and gives strength to all the vital forces.

IT CARRIES ITS OWN RECOMMENDATION, as the large and rapidly increasing sales testify. Price One Dollar a bottle. Ask your druggist for it. JOHNSTON HOLLOWAY & Co., Philadelphia, Pa., Wholesale Agents. 4w

AGENTS WANTED.

Men or Women. $24 a week. Proof furnished. Business pleasant and honorable. No time to take. A 16 page circular and Valuable Samples free. Do not delay, but write at once on postal card to F. M. REED, 8th St., New York.

$10 to $500, in Wall Street often leads to fortune. A 72 page book entitled "Men and Measures of Wall Street," explaining everything, SENT FREE. JOHN BUCKLING & Co., Bankers and Brokers, 72 Broadway, New York.

CAUTION—NOTICE—The Genuine Edition of THE LIFE AND LABORS of LIVINGSTONE, (Including the "LAST JOURNALS,") unfolding vividly his 30 years strange adventures, also the curiosities, wonders and wealth of that marvelous country, and is absolutely the only new, complete work. Renew. IT SELLS—just think, 12 copies in 7 weeks. Agents' success would astonish you, more wanted. Send for Terms and positive proof of genuineness. HUBBARD BROS., Pubs., 723 Sansom St., Philadelphia, Pa. 4w

WHEREVER IT HAS BEEN TRIED
JURUBEBA

has established itself as a perfect regulator and SURE REMEDY for disorders of the system arising from improper action of the Liver and Bowels.

IT IS NOT A PHYSIC, but by stimulating the secretive organs, gently and gradually removes all impurities, and regulates the entire system.

IT IS NOT A DOCTORED BITTERS, but is a

VEGETABLE TONIC

which assists digestion, and thus stimulates the appetite for food necessary to invigorate the weakened or inactive organs, and gives strength to all the vital forces.

IT CARRIES ITS OWN RECOMMENDATION, as the large and rapidly increasing sales testify. Price One Dollar a bottle. Ask your druggist for it. JOHNSTON HOLLOWAY & Co., Philadelphia, Pa., Wholesale Agents. 4w

STATE MONEY WANTED.
BOUGHT AND SOLD,
—AT—
WOLFFE, HERTZ & Co.,
6-3d1w Cor. Court St. & Court Sq'r.

LOUIS TRIPP'S
Great Central Music House

No. 172 Fourth Street,

LOUISVILLE, KY.

WEBER'S NE PLUS ULTRA

PIANOS,

MANNING'S
Piano Organs.

Everything in the music line from

A GRAND PIANO

—TO A—

Jew's Harp.

New Music

Received daily, at 1 from 2 to 50 copies of every piece published since 1813, now in stock.

ORDERS promptly filled no matter how small the amount.

Catalogues furnished free.

Address LOUIS TRIPP,
8-31d&w 12 m Louisville, Ky.

CECILIAN COLLEGE,
(MALE)
HARDIN COUNTY, KY.

For Board, etc., for twenty weeks only $100. aug8d1m

ALABAMA STATE JOURNAL

BOOK AND JOB

Printing Establishment,

No. 92 and 94 Perry Street.

THIS ESTABLISHMENT BEING FULLY STOCKED WITH

Gordon and Liberty Presses, and Campbell's Celebrated Book & Railroad Press

Also, with all the Latest Styles and Designs of

TYPE, BORDER, ORNAMENTS, ETC.

From the well known Foundries of Philadelphia, Cincinnati and St. Louis, I am prepared to execute every description of

BOOK AND JOB PRINTING,

IN A MANNER CANNOT BE

Surpassed in the South,

Bills of Fare,	Ball Tickets,	Programmes,
Auction Bills,	Hand Bills,	Circulars,
Deeds,	Headings,	Invoices,
Patent Tags,	Cards,	Bills Lading,
Catalogues,	Envelopes,	Bill Heads,
Druggist's Labels,	Mortagages,	Promissory Notes
Contracts,	Drug Tickets,	Bank Checks.

Every Variety of Blanks

PLAIN AND FANCY COLORED PRINTING,

WEDDING AND VISITING CARDS

In the Newest and Neatest Styles of the Art;

ESPECIAL ATTENTION GIVEN TO ALL KINDS OF

STUB-BOOKS, BLANKS, PAMPHLETS, ETC.,

USED BY COUNTY OFFICIALS.

BILLS OF FARE, MANIFESTS, POSTERS, STREET BILLS, PROGRAMMES

DODGERS, FOR THEATRES, CIRCUSES, ETC.,

Done in Superior Style,

AT THE LOWEST RATES.

Orders by mail promptly attended to, and estimates forwarded on application.

ADDRESS

T. C. BINGHAM & & CO.,
LOCK BOX C,
MONTGOMERY, ALABAMA

ALABAMA AND CHATTANOOGA RAILROAD.

In Freight, Passenger and Mail Service from Montgomery to Chattanooga, Knoxville, Lynchburg, Baltimore, Richmond and Norfolk, Mobile, and all points Southwest, via Norfolk, Virginia and Tennessee Air Line, Tennessee and Virginia and Alabama and Chattanooga Railroads will be delivered at as low rates and as quick time as by any other route. All trains on the Alabama and Chattanooga Railroad make close daily connections.

To insure dispatch and safety, the ALABAMA AND CHATTANOOGA RAILROAD keeps an open Insurance policy of $20,000 on all Freight entrusted to its care by this line.

M. GRANT, General Freight and Passenger Agent A. & C. R. R., Chattanooga, Tennessee, OR TO

W. H. HUNTER, Freight Agent. "Dexter House," Montgomery, Ala.

J. C. STANTON, Managing Trustee. C. H. STANTON, Superintendent.

NEOPHOGEN
MALE AND FEMALE COLLEGE.

Gallatin, Tennessee.

the Louisville and Nashville Railroad, and at the Junction of the Cumberland and Ohio R. R.

TWENTY SIX MILES FROM NASHVILLE.

TENTH ACADEMIC YEAR

The school is in one of the richest and most charming agricultural countries in America, in the heart of the famous blue grass country of Sumner county, Tenn., a lovely valley lying between a range of the Cumberland mountains and the Cumberland river, in a beautiful little city of vines and flowers, containing 3,500 inhabitants, distinguished for intelligence and refinement, hospitality and generosity. This place was selected after canvassing the advantages and inducements offered at all the most noted points in the country.

Sixteen members of the faculty, a number of whom have the highest national reputation, both as teachers and authors, and will be increased to twenty-five the next academic year.

THE FIVE SCHOOLS OF THE COLLEGE COURSE.

1. School of Humanities.
2. School of Ancient Language.
3. School of Mathematics.
4. School of Philosophy.
5. School of History and Moral Science.

DEPARTMENTS.

1. Preparatory School.
2. Normal School.
3. Music School.
4. Art School.
5. School of Modern Languages.
6. Agricultural School.
7. Commercial School.
8. Law school.

The present term began February 15, 1875. Fall term will begin first Monday in September. Board, tuition, fuel, washing, etc., $88. 20,000 catalogues for gratuitous distribution. Students can attend Baptist, Methodist, Christian, Presbyterian or Catholic churches. Students received at any degree of advancement at any time.

SEVEN STERN FACTS.

1. It is the cheapest college of like grade in the world.
2. In four specialties it challenges competition.
3. No institution is less slavish or more progressive.
4. It exemplifies that an institution may be very good and very cheap, though contrary to the dogma of some.
5. It educates males and females, which is natural and right—now so decided by experts, but long ago by common sense.
6. No expense will be spared to secure teachers of the first talent in Europe and America.
7. It is truly a national institute, and the youths of all sections are solicited to come and form friendships that will so greatly tend to make us in truth a united people, and perpetuate our liberties.

The Home College for the North and South. Sectional prejudices must be destroyed, or true national patriotism will cease to exist. There is no way so effective as the bringing together the noble youths from all sections, and having at heart the making them devoted friends in college days.

Patriots and philanthropists everywhere are requested to consider and encourage enterprise.

Twenty $1,000 scholarships and one thousand $100 scholarships to be disposed of.

100,000 copies of the next Illustrated Annual Catalogue, containing ninety-six pages each, will be issued, thirty-six pages of which are offered to the public as an advertising medium.

For Catalogue address John M. Walton, A. M., LL.D. President.

NO. 1—SCHOLARSHIPS, MALE AND FEMALE.

Wishing to extend to a great number of students the privilege of attending Neophogen College and enable those in limited circumstances to acquire an education, the managers of Neophogen College have determined to sell one thousand scholarships in this college at the sum of $100 each, and that when one thousand are sold, each purchaser shall forever thereafter have the right to send a student to this college free of all tuition fees. All who wish to avail themselves of this arrangement or aid in the cause are requested to transmit to J. M. Walton, Gallatin, Tenn., a bond for scholarships as follows:

For and in consideration of one Scholarship at Neophogen College, which guarantees to the purchaser forever thereafter the right to send one student to Neophogen College free of all tuition fees, the undersigned promises and binds himself, his heirs, his executors and administrators, to pay to the Treasurer of said College one hundred dollars, to be paid as soon as one thousand Scholarships have been sold, and the undersigned has been notified of same, and the same to bear interest from time notice being given until paid, at six per cent. The right of said Scholarship vests when the one hundred dollars are paid and lasts forever. I hereby bind myself, my heirs, etc., to fulfill this obligation.

As witness my hand and seal on this ——— day of ———, ——. Attest: ———. [L. S.] ———

Upon receiving the preceding bond, which will be deposited in one of the National Banks of Gallatin, a receipt will be returned to the purchaser. The right to the Scholarships are transferable, and any one holding the same may send any one to college free of tuition fees. In this way a collegiate education is forever secured to the holder of the scholarship, his descendants or assigns.

NO. 2—FEMALE SCHOLARSHIPS.

$1,000—To Parents and Philanthropists: Ten female students will be received into the family of the President of Neophogen College, and trained as his children, boarded, clothed, books and stationery furnished, and graduated in a regular collegiate course, for $1,000 each, payable in advance by the first of September, 1875. They must not be under twelve years of age, and able to read and write. The chief inducement in presenting this is to give the President an opportunity to train remarkable characters for the honor of the college, and to enable him to verify his views in regarding the development of youth of medium organization, when full control is given and implicit confidence reposed.

NO. 3—MALE SCHOLARSHIPS, $1,000.

Board and tuition perpetual to one student for $1,000, payable in advance. The holder of a scholarship can introduce one student after another, from time to time, free of charge for board and tuition. There are only twenty of these scholarships for sale.

J. M. WALTON, LL.D., President, Gallatin, Tenn.

OPINIONS OF THE PRESS.

The teachers of Neophogen College have the highest national reputation both as teachers and authors. It is the cheapest college of the kind in the world, and is the best one for the males and females of the North and South. It is located in a beautiful section of the State, which was selected with great care.—Republican Banner, Nashville, Tenn.

Neophogen enjoys an enviable reputation as an institution of learning. Its faculty are amply qualified for the most liberal culture of those placed under their care.—Union and American, Nashville.

Neophogen is convenient and accessible to our section, and is one of the best literary schools of the State of Tennessee.—Osceola Times, Ark.

Your system of teaching the sexes together is right, and I trust you will meet with much success.—Dawson Journal, Georgia.

We take pleasure in heartily recommending it to all our readers, and hope they will read and reflect upon the superior inducements offered by the above institution.—Mountain Eagle, Jasper, Ala.

This is one of the very best class institutions of learning in this country.—Owensboro Monitor, Ky.

Neophogen is one of the most prosperous schools in the South.—North Ark. Times, Batesville, Ark.

Neophogen is a first class educational institution.—Sturgeon Leader, Mo.

Neophogen is the best in the State, and the Pen should be in every family.—Denton Monitor, Tex.

It presents many claims for the support of the public.—Madisonville Times, Kentucky.

Neophogen is one of the best institutions of the South.—The Advance, Winona, Miss.

The principal, Prof. Walton, stands high as a public instructor. Dyer county has had several students at Neophogen, and they speak of the institution in terms of the war

DAILY STATE JOURNAL.

SATURDAY, - - OCTOBER 23, 1875.

THE streets were very dusty yesterday.

ADVERTISE in Sunday's JOURNAL.

WAX figures are coming in vogue.

STRIPED suits are fashionable.

THE gamblers i-deal—four aces.

THE elements looked yesterday a little like rain.

OVERCOATS were considerably in demand yesterday morning.

WHAT is the matter with the "moonlight serenaders" now?

THE "Troubadours," in "Patchwork," at the theater Monday night.

COTTON is still selling rapidly in this city, and farmers are flush of funds.

CAPT. D. C. WHITING, who died in this city a few days ago, had his life insured for ten thousand dollars.

WOOD is now scarce, although the demand has been lighter this fall than for several years previous.

COL. C. P. BALL and family have taken up quarters in Louisville, at the Galt House.

YESTERDAY was a dreary sort of day—and old Sol didn't show his bright face much.

MERCURY begins to manifest a decided inclination to kiss the freezing point of Fahrenheit.

THERE were more wagons about the artesian basin yesterday than any day before this season.

A newspaper critic should be careful that he always does the thing *cappie* himself. We are all human.

THE ladies appear bright, beautiful and attractive in their new fall silk dresses.

THE Southern Express Company have put up two handsome signs in front of their office on Perry street.

WE understand that a large number of Montgomerians will attend the Fair at Selma. Keith can begin to fix up rooms at the Southern.

THE oyster trade increases, and the delicious bivalve continues to delight the epicurean taste. More oysters is the cry at the restaurant tables.

IT was dreary enough yesterday morning, and people were speaking about Bill Allen's fog horn, or something of the sort.

Two colored individuals amused themselves yesterday by indulging in a street fight on Court street. They were arrested, and will have an opportunity of explaining the wherefore this morning.

SHOT.—A little pistol exercise took place at the Alabama warehouse yesterday. A negro man by the name of Henry Jackson was treated to a laden pie by Bush Bell. Bell was an employee, and was watching the cotton of the warehouse company. Jackson was not hurt much.

ACCIDENTAL CUTTING.—Yesterday two young men were playing in the office of the Western Union Telegraph Company on Commerce street, when one of them, Mr. Aleck Benson, was accidentally cut on the wrist, with a knife in the hands of Charlie West. The wound came near being serious, as the artery was missed just enough to save him. We understand that no blame is attached to the young man who had the knife in hand. It ought to be a warning, however.

ENCOURAGING.—We do not remember to have ever seen, in one day, more wagons around Court Square, than we observed yesterday morning. And the bustle and activity apparent in business circles surpassed anything of the kind we have ever witnessed in this city. To say that times are hard in the face of these encouraging things, is to say that our eyes deceive us. We do not deny that people have but little money, but that is because they have paid to the merchants for advances about all they have thus far realized on their cotton. But it must be remembered that there are thousands of bales of cotton yet behind, the money for which will nearly all remain in the hands of those who raise and sell it. We are hopeful of the future, and we believe that within one year from this date the people of Alabama will be prosperous, and contented amidst plenty. Energy and enterprise are what is wanted. The future promises happiness and prosperity to all who work.

THE BALL.

The Event of the Season at Standard Club.

As we predicted, the entertainment at the Standard Club drew together one of the largest and most fashionable audiences ever assembled in that beautiful hall. The members of that club know so well how to please in their public entertainments that we are not surprised at the magnificent success of the effort of Thursday night.

The toilets of the fair ladies were simply superb. We cannot undertake to particularize in this line, because there were so many beautiful trousseaus that it would take more space than we have now to do them justice. Amidst the dazzling array of silks, satins, etc., there were bright smiles and lovely faces blended, which made the scene more like fairyland than of earth. Beneath the gas jets which sparkled like so many diamonds, there were bright eyes whose lustre no brilliancy could surpass. It was a pleasant assemblage, and the occasion was one of undounded delight.

The general direction of the hall was in the hands of Mr. John Prescott, who is *au fait* in all such entertainments, while that splendid musician, Mr. Leonce Joseph, was master of ceremonies. We might say something about the "wee hours," etc., but no one who was not present can imagine how delightfully pleasant the entertainment was. It could only be appreciated by having been witnessed and enjoyed.

TRADE NOTES.

Among the State Journal's Advertising Patrons.

H. C. DAVIDSON & CO.

Mr. Davidson is one of the live young merchants of Montgomery; and has made an enviable reputation as an upright, fair-dealing merchant. He has rendered valuable aid in making the clothing trade of Montgomery one of the chief features of our commercial importance. We presume there are not many of our readers who do not know Henry Davidson, and have at some time had business dealing with him. All will testify to his honorable character and open handed dealing. This firm has now a splendid stock of fall and winter clothing, and as they are liberal advertisers, we are not surprised that they are doing a thriving business. All those in want of goods in their line should remember to call on H. C. Davidson & Co., on Market street.

G. L. WERTH & CO.

In the boot and shoe line the name of Werth is familiar, and has been for quite a number of years. For a long time he did a thriving business on Market street, but this fall he moved down on Commerce street among the wholesale dealers. He is well known by our readers, as many of them, no doubt, purchase their boots and shoes from him. Werth enjoys the reputation of a business man of integrity and honest dealing, and owes his success to these traits. Associated with him in the sewing machine business, is Mr. James McMannus, who has been a fixture at Werth's for several years. The latter gentleman is a first class machine agent, and many of our lady readers frequently need his services in regulating their sewing machines. We commend them to the people, and advise all in need of anything in their line to call on G. L. Werth & Co., Commerce street.

G. B. MANLEY.

In the retail grocery line, Green Manley's name has become almost a household word to the people of Montgomery. Manley made his fame on Court street, and needing more room, moved on Market street the first of the present month, and his store is now convenient to many who were forced to go elsewhere before. In his stock can be found every article of food for the table, and besides these, he has a full line of fancy groceries, all of which he is selling at low rates. Mr. Manley is recognized as a liberal and upright business man, and the fact that he uses printers' ink extensively induces many people to seek his store, because they know that a man who advertises liberally must sell good articles at low prices. Those desiring first class family groceries should not fail to call on G. B. Manley, at his mammoth store, on Market street.

MANIGOLD & SPEARS.

The JOURNAL makes it a point to encourage and sustain home enterprise. By this course alone can we hope to make Montgomery a live and prosperous city. Now, the above firm manufacture as fine and pure candies as can be found in this country, and they sell their goods much cheaper than the same articles can be bought at the North. If our merchants who deal in candies would get their supplies from home manufacturers they would not only build up home institutions, but could undersell those who deal in Northern made goods. We have inspected the candies made by Manigold & Spears and we know they are better than foreign made candies, because they are purer. We hope our people will patronize these gentlemen, and thereby aid in establishing a market for the productions of our home enterprises. Their manufactory is at No. 21 Montgomery street, next door to the bakery of John Dowe. Give them a call.

WOLFFE, HERTZ & CO.

Although a young house, comparatively speaking, the banking firm of Wolffe, Hertz & Co., is one of the prominent institutions of Montgomery. Mr. Wolffe is one of the most experienced and successful business men of Montgomery. He was for a number of years in the house of Lehman, Durr & Co., and enjoyed opportunities for building up a splendid business reputation which he improved, and which have been of great service to his new house. This firm is now regarded by business men as one of the safest and most solid of our banking institutions. They deal in all paper usual with the banks, an buy and sell State money, warrants, etc., and sell exchange. They are conveniently situated on Court street, in the midst of the business community, and are prompt and accommodating. Those needing the services of bankers should not fail to give them a call.

[TO BE CONTINUED.]

OPERA BOUFFE.

An Entertainment in Aid of the Orphans' Home of Montgomery.

The most pleasing entertainment will be given at the Montgomery theater on Wednesday night next, by some ladies and gentlemen of this city, for the benefit of Bishop Cobbs' Orphans' Home of this city. Several distinguished musicians will participate in the entertainment, and we have reason to believe that it will be one of the most attractive entertainments of the season. The Opera Bouffe of "Dr. of Alcantara" will be given, and will form the leading feature of the occasion. We are not at liberty, just now, to divulge the names of the ladies and gentlemen who will form the cast, but we can assure our readers that they will be recognized as among the most accomplished of our city in the musical circle. As the entertainment is given in behalf of the orphans, we shall expect to see, every seat in the theater occupied. An event of such significance should meet with prompt encouragement and support at the hands of the liberal and enterprising people of this city. Such an event tends to increase the public appetite for refined musical entertainments, and to build up a sentiment favorable to home talent. This being the fact, we unhesitatingly express the hope that the theatre will be crowded, on Wednesday evening, by ladies and gentlemen, not alone devoted to charity, but the cultivation of music among our people.

We shall give the particulars of the entertainment in a future issue.

A Kansas Republican paper invokes an aramautha anathema on the head of the Democratic party.

A GREAT deal of cotton is coming into the city, and it seems to be sold readily by the planters. It is true that many of them are forced to sell to pay advances which they have already received. But if they would consult their best interests, they had better store it at Gilmer & Donaldson's warehouse, at low rates of storage, where they can get nearly the full value of the cotton advanced in money, at very low interest, and pay their debts in money. This would give them the advantage of the advance in the market, which will certainly come before the holidays, as it usually does, and they will get the full benefit of their hard labor; especially should those persons who have but a few bales which is their only means on which to farm next year. tt

Local and Business Notices.

THE BEATTY PIANO, and the Beatty's Golden Tongue Organs, manufactured by Daniel F. Beatty, Washington, N. J., are highly endorsed by all who have tested them, as to the style of case, durability, and sweetness of tone. They are said to excel any other instruments in perfect construction. See his advertisement in another column. 2t

THE BEST SELECTED STOCK OF FURNISHING GOODS IN THE CITY TO BE FOUND AT
H. C. DAVIDSON'S.

WANTED.—A small house, two or three rooms, is wanted. Any one having such a house to rent can find a tenant by applying at this office.

MAKE money by selling your cotton seed at 12½ cents per bushel to Keplinger, at his steam gimery. tf

WE GUARANTEE OUR $2.00 SHIRT TO BE THE BEST IN THE MARKET, FOR THE PRICE. CALL AND SEE IT.
H. C. DAVIDSON.

SELL your cotton seed at 12½ cents per bushel to E. P. Keplinger, at his steam gimery. tf

ANGLE, SEAMLESS KID GLOVES, FOR PARTY AND STREET WEAR, CAN BE FOUND AT
H. C. DAIVDSON'S.

NEWS AND MUSIC DEPOT.

Paul Sanguinetti, at No. 23 Market street, has opened a news and music depot, where he will keep all the literary and news papers and the latest sheet music. He will also keep a large stock of stationery and fancy articles. A good stock of the finest brands of tobacco and cigars will always be on sale at the very lowest prices.

THE highest price paid for cotton see at Keplinger's steam ginnery. tf

DON'T HACK, HACK, COUGH, COUGH!

Cough is a sympton by which various diseased conditions of the throat, bronchial tubes and lungs manifest themselves. But whether it arises from the irritation produced in the throat and larynx by taking cold, from an attack of Bronchitis, from incipient Consumption, or from various other causes, nothing will allay it more speedily or cure it more permanently than Dr. Pierce's Golden Medical Discovery. It does not matter whether it be a recent attack, or a lingering cough, the Discovery is in either case equally well adapted for its relief and permanent cure. In fact, it will cure a cough in one-half the time necessary to cure it with any other medicine, and it does it, not by drying it up, but by removing the cause, subduing the irritation, and healing the affected part. No time should be lost in commencing the use of a proper medicine for the relief of a cough, for unless this course is pursued, serious and dangerous disease of the lungs is liable to result. Golden Medical Discovery is sold by all dealers in medicines.

ENGLISH AND FRENCH BALBRIGGAN AND STRIPED HALF-HOSE FOR SALE BY
H. C. DAVIDSON.

FIVE MILLION CIGARS

smoked in the United States daily. Don't pay 10 or 15 cents each. We can sell you No. 1 cigars for 5 cents each.
R. W. OFFUTT,
City Building, next to Post Office.
10 5 1w

SIXTY PAIRS OF FINE ENGLISH CASSIMERE PANTS, JUST RECEIVED BY
H. C. DAVIDSON.

Sewing machines of all styles and all kinds of sewing machine fixtures, threads and silks, and the celebrated, domestic paper pattern for the ladies, are sold by G. L. Werth & Co., at their new stand, No. 100 Commerce street.

A FEW WORDS TO FEEBLE AND DELICATE WOMEN.

By R. V. PIERCE, M. D., of the World's Dispensary, Buffalo, N. Y.

Knowing that you are subject to a great amount of suffering, that delicacy on your part has a strong tendency to prolong, and the longer it is neglected the more you have to endure and the more difficult of cure your case becomes, I, as a physician, who is daily consulted by scores of your sex, desire to say to you, that I am constantly meeting with those who have been treated for their ailments for months without being benefited in the least, until they have become perfectly discouraged and have almost made up their minds never to take another dose of medicine, nor be tortured by any further treatment. They had rather die and have their sufferings ended than to live and suffer as they have. They say they are worn out by suffering and are only made worse by treatment. Of anything more discouraging, we certainly cannot conceive, and were there no more successful mode of treating such difficulties than that, the principles of which teach the reducing and depleting of the vital forces of the system, when the indications dictate a treatment directly the reverse of the one adopted for them, their cases would be deplorable indeed. But lady sufferers, there is a better and far more successful plan of treatment for you; one more in harmony with the laws and requirements of your system. A harsh irritating caustic treatment and strong medicines will never cure you. If you would use national means, such as commonsense should dictate to every intelligent lady, take such medicines as embody the very best invigorating tonics and nervines, compounded with special reference to your delicate system. Such a happy combination you will find in my Favorite Prescription which has received the loudest praise from thousands of your sex. Those languid tiresome sensations causing you to feel scarcely able to be on your feet or ascend a flight of stairs, that continual drain that is sapping from your systems all your former elasticity, and driving the bloom from your cheeks; that continual strain upon your vital forces that renders you irritable and fretful, may all be overcome and subdued by a persevering use of that marvelous remedy. Irregularities and obstructions to the proper workings of your systems are relieved by this mild and safe means, while periodical pains, the existance of which is a sure indication of serious disease that should not be neglected, readily yield to it, and if its use is kept up for a reasonable length of time the special cause of these pains is permanently removed. Further light on these subjects may be obtained from my pamphlet on diseases peculiar to your sex, sent on receipt of two stamps. My Favorite Prescription is sold by druggists.

New Advertisements.

ALABAMA STATE FAIR.

1875.

A SPECIAL EXCURSION TRAIN WILL Leave from foot of Commerce street at 6:40 A. M.

Tuesday, Wednesday, Thursday and Friday, Oct. 26, 27, 28 and 29,

FOR SELMA. Returning, leave Selma at 5:30 P.M. Fare by THIS TRAIN will be TWO DOLLARS for the Round Trip.

TICKETS will be sold only by the Conductor on Train.

Regular trains will leave on present schedule time at 8:20 A. M. and 3:10 P. M.

Visitors to the Fair can procure Round Trip tickets at Depot, and of HOUGH & BENSON, under Exchange Hotel, at $3.00 each.

S. D. HUBBARD, JR.,
General Ticket Agent.
8t

BEATTY'S CELEBRATED **GOLDEN TONGUE PARLOR ORGANS**

are highly recommended by Prof. O. H. Hunger, Rev. A. E. Jelley, Baltimore, Md.; Prof. John B. Rowland, Rev. S. Domer, Washington, D. C.; G. S. Lysar, Bloomfield, Iowa; G W Robinson, Prof. Johnston, Philadelphia; and thousands of others as the best in use. Send stamp for extended list of testimonials before buying a parlor organ. Agents wanted everywhere. Address DANIEL F. BEATTY, Washington, N. J.

MONTGOMERY

LAGER BEER SALOON!

No. 8 COURT STREET,

MONTGOMERY - ALABAMA,

Wholesale and Retail

LAGER BEER,
IMPORTED WINES,
LIQUORS AND CIGARS

Always on hand. Fresh supplies of the best Western Beer.

CHAS. P. SPARRENBERGER,
10-23 d1m Proprietor.

BEATTY'S CHURCH, SABBATH SCHOOL, HALL, LODGE, OFFICE CABINET ORGANS.

Best in use. Send stamp for circular. Address DANIEL F. BEATTY, Washington, N. J.

MONTGOMERY THEATER.

JOHN T. FORD.....Manager.

MONDAY & TUESDAY, OCT. 25 & 26, THE FAMOUS

SALSBURY'S TROUBADOURS

AMERICAN VOKES.

This highly successful Comedy Organization will make their debut in their great comic play entitled

"PATCHWORK,"

Received everywhere with shouts of laughter; the performance commencing with the comedy,

"SAILING UNDER FALSE COLORS."

Change of Comedy Tuesday Night.

SEATS secured at Offutt's, City Building. 5t

BEATTY'S PARLOR ORGAN

Agents wanted everywhere, male or female. Address, DANIEL F. BEATTY, Washington, N. J.

OYSTERS—

J. A. Diaz & Co.,

The Pioneers of Cheap Prices,

are now receiving daily the finest Grand Bay Plants and Biloxi Reef Oysters, which they will dispose of at the following low prices

Reefs, per hundred ..... 75c.
Plants, per hundred ..... $1 75.

Liberal rates to dealers. Send for our Price List.

THEATER BUILDING, Monroe St.
oct 14 3m

BEATTY'S PARLOR ORGANS.

The best of all. Send stamp for list of testimonials. Address, DANIEL F. BEATTY, Washington, N. J.

CLOTHING HOUSE!!

LATEST STYLES!

LOWEST PRICES!

L. YOUNG,

(Rich's Old Stand,)

Has just returned from the Eastern cities with a large and well selected stock of

Men and Boys' Clothing

of the latest styles and best quality. Also a fine assortment of FURNISHING GOODS, HATS, CAPS, UMBRELLAS, NOTIONS, &c.

I have made arraugements to keep special lines of low priced goods. I have suits from FOUR DOLLARS upward. Shirts, Undershirts and Drawers, at 50 cents each; Handkerchiefs, Socks and cloth-faced Collars, at 10 cents. I am determined to sell goods at LOWER PRICES than ever offered in this city.

L. YOUNG,
Corner Market and Court Streets
Under Advertiser Building.

BEATTY'S Celebrated Golden Tongue **PARLOR ORGANS**

are ranked by eminent musicians as the leading organ now in use. For the Church, Sabbath School, Lodge or Parlor they have no superior throughout the world. We challenge any manufacturer to equal them for sweetness and volume of tone. Where we have no agents we will allow any one wishing to buy the agent's discount. Agents wanted everywhere. Send stamp for list of testimonials and circular of this wonderful music producing instrument. Address, DANIEL F. BEATTY, Washington, N. J.

KEEP'S PATENT
PARTLY-MADE

DRESS SHIRTS!

ONLY ONE QUALITY.
THE VERY BEST.
ALL SIZES,
ELEGANT STYLES.

GUARANTEE PERFECT FIT.

Single Shirt..... $1.80. | Six Shirts .... $7.80.
Boys' size, Six for $6.00.

THIS SHIRT can be finished by any one competent to sew a straight seam, as it is only necessary to put in the sleeves and sew up the side seams. I sell a complete ready-made Shirt, of best quality, for TWO DOLLARS. Call and examine these Shirts, at

No. 99 Commerce Street (Up Stairs.)

oct9-d2w B. N. WILKINSON,
Sole Agent.

BEATTY'S PARLOR ORGANS!

Any first-class PAINTER AND LETTERER can find something to his advantage by addressing the manufacturer. DANIEL F. BEATTY, Washington, N. J.

THE OLD RELIABLE

(YUNG'S)

Saloon and Restaurant

This well known and popular establishment has been refitted and rendered more complete than ever. It will be my aim to make it retain the reputation which it has so long enjoyed, as the **Best Saloon and Restaurant in the South.** An experience of several years warrants me in saying this to the old customers and to the public that it will be conducted on a style that will make it second to no establishment of the kind. The clerks and waitors are attentive and polite. The

Game, Fish, Oysters and Meats

are the choicest the market affords.

A full stock of the choicest WINES AND LIQUORS are always on hand.

Prices liberal and satisfaction guaranteed.

DAVID FLEMING, Proprietor.
9-16tf No. 17 Court Street.

BEATTY PIANO!

GRAND SQUARE AND UPRIGHT.

Agents wanted everywhere. Address DANIEL F. BEATTY, Washington, N. J.

SADDLE AND HARNESS

Manufactory.

EUGENE MAHONEY,

No. 13 COURT STREET,

(NEXT TO ADVERTISER BUILDING,)

Has on hand and for sale a large assortment of the most durable and elegant

HARNESS AND SADDLES

Ever offered, and at the lowest prices. His work is all made at home, of the best material, and warranted superior to any in the market. His stock comprises

Single and Double Harness, Express Harness, Single and Double Wagon Harness, of all kinds—for six horse, four horses and two horses, of the very best stock. Horse Blankets, Curry Combs, Brushes, Chains, Hames, etc—all from the best manufactories. His Track Harness are of the best make. All work warranted. His workmen are all first-class, and all work is made under his own supervision. His Saddles are unsurpassed for ease, comfort and good material.

His work recommends itself wherever sold.

Repairing done to order, and by experienced workmen. Give him a call before purchasing elsewhere. 10-29 d1m

BEATTY'S PARLOR ORGANS.

The best and most lasting parlor organ now in use. No other parlor organ has ever attained the same popularity. Send stamp for circular and for terms to dealers. Agents wanted everywhere. Address, DANIEL F. BEATTY, Washington, N. J.

THE OFFICE

SALOON,

UNDER THE ADVERTISER BUILDING.

THIS popular and handsome resort has been refitted for the winter season. Nothing but the Choicest WINES AND LIQUORS will be sold. In consideration of the scarcity of money, the prices have been reduced to correspond with the times.

AN OYSTER STAND

Has been added to the saloon, and will be kept by the great oyster dealer, JOE ROBINSON, where the finest oysters will be served, in every style at low prices.

THE SALOON AND OYSTER STAND will be kept open ALL NIGHT for the accommodation of the public.

BEATTY Piano.

GRAND SQUARE AND UPRIGHT.

Send stamp for full information, price list, &c. Address, DANIEL F. BEATTY, Washington, N. J.

OYSTERS! OYSTERS!! FISH! FISH!

IN CANS AND IN THE SHELL.

JOE ROBINSON,

"The Original Oyster Dealer,"

Is ready to supply dealers and families with the choicest PLANTS and REEF OYSTERS and FRESH FISH, direct from the beds at Biloxi, Miss., at the following prices:

Plants, per hundred..... $1 75.
Reefs, per hundred..... 75.

Liberal reductions will be made in the price of Fish and Oysters to dealers on application for our price list. JOE ROBINSON,
(Successor to D. P. WEST) Monroe street.

GAUGING.

Notice to Wholesale Liquor Merchants.

UNITED STATES GAUGER'S OFFICE,
Montgomery, October 16, 1875.

The wholesale Liquor dealers of Montgomery are hereby notified that the undersigned can be found at all times, at his office in the JOURNAL building, on Perry street. All orders left at this office will be promptly attended to.

J. M. LEVEY,
U. S. Gauger, Second District of Alabama.
10-17 tf

REMOVAL.

GREEN B. MANLEY,

WHOLESALE AND RETAIL

GROCER,

Has Removed to

29 MARKET STREET,

Where he will be glad to see all his old customers and the whole community. He will keep the largest and choicest stock of

Staple and Fancy Groceries

Which he will sell at

LOWER PRICES than can be had elsewhere

Teas a Specialty.

oct3-tf

CHARLES PELHAM,

ATTORNEY AT LAW,

WASHINGTON, D. C.

Prompt attentnt on given all business requiring professional services at the National Capitol P. O. S. 686.118 aug24d3m

BEATTY'S CELEBRATED GOLDEN TONGUE PARLOR ORGANS. Rays of Light from the press:

Beatty's Golden Tongue Parlor Organs have won for themselves a good reputation far and wide.—Washington (N. J.) Star.

We would recommend this excellent instrument to the musical world, for its fineness of tone.—Petersburg (Ind.) Democrat.

Woodbine Lodge of Odd Fellows has purchased one of Beatty's Golden Tongue Organs, and it is the best instrument ever brought to this town.—Woodstown (N. J.) Register.

The instrument gives entire satisfaction. My brother, who purchased the organ, is highly pleased.—Shirley (Mo.) News.

Those who intend to purchase a first-class instrument for home, hall or church music should try a Beatty by all means.—Hersey (Mich.) Outline

It is the equal of the finest we have ever heard.—Edina (Mo.) Democrat.

It is pronounced a splendid instrument.—James E. Hall's letter to Findlay [Ohio] American Patriot.

A reputation which places them above suspicion! They are indorsed by the highest musical authorities throughout the world as the best.—St. Charles [Mo.] Gazette.

Agents wanted everywhere to canvass for this superior instrument. Address, DANIEL F. BEATTY, Washington, N. J.

The Pee Dee Herald

PUBLISHED EVERY WEDNESDAY,

AT

WADESBORO, N. C.

Only One Dollar Per Year.

Bright, Cheerful, progressive, always up to the advancing thoughts of the times, the HERALD takes rank with the leading journals of the day. It is on the side of Christianity.

THE HERALD is devoted to the family circle. It contains original and selected stories, wit, humor, etc. Every family in the land should subscribe for it. Its low price—only one dollar—places it in the reach of the poorest in the land. We pay all postage.

Read What the Press Thinks of Us:

The Polkton (N. C.) Ansonian says: The Herald is one of the neatest papers in the State.

The Concord (N. C.) Register says: We congratulate our friends of the Wadesboro Herald upon the fine appearance of their paper.

The Piedmont (N. C.) Press says: The Herald is a sprightly sheet, full of news and other interesting reading matter.

The Herald is a first-class family paper, having some of the ablest writers in North Carolina attached to its staff. There is enough reading in it to make one laugh for a week—enough to keep you jolly until the next comes.—Rockmart (Ga.) News

BEATTY Piano!

GRAND SQUARE AND UPRIGHT.

Combines every improvement known. Send stamp for circular. Address
DANIEL F. BEATTY, Washington, N. J.

BEATTY PIANO!

GRAND SQUARE AND UPRIGHT.

Liberal terms to dealers. Send stamp for circular. Address, DANIEL F. BEATTY, Washington, New Jersey.

REMOVAL.

D. S. RICE,

WHOLESALE AND RETAIL

GROCER,

Has removed from his old stand on Court street to

95 Commerce Street,

Where he will keep on hand a large and well selected stock of

Staple and Fancy Groceries,

PROVISIONS

And Plantation Supplies,

which will be sold at the

LOWEST MARKET PRICE.

MR. MARK CAMPBELL, of Lowndes county, is with this house, and will be pleased to meet his old friends and the public.

QUICK SALES, SMALL PROFITS.

oct7-d1m

BEATTY PIANO!

GRAND SQUARE AND UPRIGHT.

"These Pianos are the finest in the world as regards tone and excellence.—Huntingdon [Tenn.] Republican.

"The Beatty Piano is pronounced by all the sweetest toned instrument manufactured."—Gettysburg [Pa.] Ceatury.

"The Beatty Pianos, grand square and upright, are remarkable for their beauty of finish, as well as for sweetness and volume of tone."—Middletown [N. Y.] Mercury.

"Mr. Beatty is a responsible business man."—Washington [N. J.] Star.

Agents wanted everywhere. Send stamp for catalogue. Address, DANIEL F. BEATTY, Washington, N. J.

DANCING ACADEMY.

CONCERT HALL.

PROFESSORS J. B. SHERWOOD AND RUDOLPH HANSON will reopen their Dancing School for the season

THURSDAY, OCTOBER 21ST

Ladies', Misses' and Masters' Class—Every Thursday, at 3 o'clock P. M., and Saturday at 10 A. M. and 2 1-2 P. M.

Gentlemen's Class—Thursday, Friday and Saturday, at 8 o'clock P. M.

TERMS—Three dollars per month, payable after the pupil has received the first three lessons.

All the latest fashionable Dances taught, including the Waltzies and the Boston Glide. Satisfaction guaranteed.

SOIREES every alternate Friday night, with a good Orchestra.

Music by Prof. Hanson. Instruction by Prof. Sherwood. oct10

BEATTY PIANO!

GRAND SQUARE AND UPRIGHT.

Endorsed by the highest musical authorities throughout the world as the BEST.

Mr. D. F. Beatty, at Washington, Warren county, New Jersey, has engaged in the manufacture of pianos, and judging from his energy, enterprise and musical ability, the public may expect to secure in his pianos well-finished, durable and fine toned instruments, at a very moderate price. His facilities will enable him to compete with any."—Lambertville [N. J.] Record.

Send stamp for catalogue. Address DANIEL F. BEATTY, Washington, N. J.

THE ALABAMA

Deaf, Dumb and Blind Institute.

Exercises of this Institution, located at Talladega, will be resumed on Monday next, October 4th. J. H. JOHNSON,
oct1dkt Principal.

BEATTY PIANO.

GRAND SQUARE AND UPRIGHT.

This splendid Piano-Forte combines every improvement in tone and power and great durability, and has received the unqualified endorsements of the highest musical authorities for its marvelous, extraordinary richness of tone, having NO SUPERIOR IN THE WORLD. Large size, 7¼ Octaves, Overstrung Bass, Full Iron Frame, French Grand Action, Fret Desk, Carved Fedal, Solid Rosewood Mouldings, Ivory Key Front, Capped Hammers, a Graffe Treble, etc. Liberal discount to the trade. Agents Wanted—male or female.

Send stamp for circular. Address, DAN'L F. BEATTY, Washington, N. J.

LOCAL AGENTS WANTED.

An Agent Wanted for each Town and County in the United States.

Parties desiring to act as agents must accompany their application by a letter of recommendation as to character and responsibility from and signed by the Editor of a newspaper published in the town or county for which agent proposes to act. The agency is to sell the bonds of the Industrial Exhibition Company.

Bonds $20 Each.

The Industrial Exhibition Company will furnish agents with Circulars, etc., etc.

Each newspaper published in the town where agent is located will, as soon as agency is established, be given an advertisement, advertising such agency and the company, and fully explaining the plans, purposes and objects of the company. Such advertisement will continue in such papers as long as agency is successfully conducted.

The Industrial Exhibition Company is the firm to adopt the plan so long in use by the European governments of issuing bonds when the principal is made secure and not risked, but where there is a chance for a large premium, an investment of $20 is sure to return to the investor $1—one dollar more than principal—and the holder of a $20 bond may obtain a premium either of $50, $100, $200, $500, $1,000, $3,000, $5,000, $10,000, $25,000 or $100,000. The interest, which is ordinarily distributed to all the bondholders pro rata, is in this loan distributed by chance. The purchaser of a bond knows he will receive back his investment, with a stated rate of interest added, and in consideration of having this small rate of interest, he has a chance in the above named premiums, which simply is the distribution of interest on the whole bonds.

Each bond participates in four drawings each year, until it has drawn a premium, when it is exchanged, the premium paid, and the bond cancelled.

The Industrial Exhibition Company, under a special charter, granted by the State of New York, is given authority to issue these bonds. The Legislature of the State, recognizing the great benefits which will arise from the success of this enterprise, have exempted all the real estate and property of the company from taxation and assessments for five years, and have also conferred other great privileges.

Every American who understands the purposes of this company will, of a necessity, feel a pride in aiding it to a successful termination.

Each individual who buys a bond becomes an owner and an interested party, and when he say, "I added to erect in our country the most magnificent building the world has ever seen, a palace which, in truth, represents the industry, energy and mechanical genius of the American people."

The manufacturers and the inventors of America are peculiarly interested in the success of this enterprise, for the reason that it is to be their home, where all their inventions and manufactures can be exhibited and sold.

The building will contain 5,320,000 square feet of space.

Purchasers desiring Bonds before an agency is established where they reside, will communicate direct with this office, from where they can be supplied.

Parties desiring to act as agents or to purchase bonds will address

INDUSTRIAL EXHIBITION CO.,
No. 12 East 17th Street,
BET. B'WAY & 5th AVE.,
NEW YORK CITY.

NOTE.—All moneys by draft on New York, or Express, or postal order—charges paid by sender. s 2w

BEATTY PIANO!

GRAND SQUARE AND UPRIGHT.

"These celebrated instruments have attained a wonderful degree of popularity among the musical fraternity generally. They have been tested by and received the positive indorsements of some of the most celebrated musicians for harmony and richness of tone. They are without a superior."—Huntingdon [Pa.] Monitor.

Agents Wanted. Send stamp for catalogue. Address DANIEL F. BEATTY, Washington, N. J.

Official Railroad Time Table.

Giving arrival and departure of all trains of Montgomery. Reported and corrected expressly for the ALABAMA STATE JOURNAL, by Messrs. HOUGH & BENSON, General Ticket Agents Office under Exchange Hotel, where any information as to rates, connections or distance, be obtained.

Tickets sold to all points North, South, East and West.

Calls for the Omnibus or Baggage Wagon left at our office, or at the Exchange Hotel will receive prompt attention.

SOUTH AND NORTH ALA. RAILROAD.

GOING NORTH.

Leaves Montgomery	7:30 a m
Calera	11:05 a m
Birmingham	1:—— p m
Decatur, via N & D R R	4:30 p m
Nashville, via L & N	10:30 p m
Arrive at Louisville	7:00 a m
Accommodation to Birmingham.	
Leaves Montgomery	4:00 p m
Calera	10:00 p m
Arrive at Birmingham	1:40 a m

COMING SOUTH.

Leaves Louisville, via L & N R R	8:50 a m
Nashville, via N & D R R	5:35 p m
Decatur	11:20 p m
Birmingham	8:45 a m
Calera	2:00 p m
Arrive at Montgomery	7:05 a m
Accommodation from Birmingham.	
Leaves Birmingham	5:40 p m
Calera	10:40 p m
Arrive at Montgomery	8:00 a m

ROBERT MEEK, Supt.
C. P. ATMORE, Gen. Pass. and Ticket Agt.

WESTERN RAILROAD OF ALABAMA

GOING EAST AND NORTH.

Leaves Montgomery	7:45 a m
Opelika	10:52 a m
Arrive at Columbus	12:02 p m
Macon	7:00 p m
Savannah	7:15 a m
West Point	11:45 a m
Atlanta, via A & W P R R	4:00 p m
Selma and West Point Accommodation.*	
Leaves Selma	8:45 a m
Arrive at Montgomery	12:48 p m
Leave Montgomery	2:18 p m
Leave Opelika	7:18 p m
Arrive at West Point	8:40 p m

COMING FROM EAST AND NORTH.

Leaves Atlanta	10:00 p m
West Point	2:40 a m
Savannah	8:45 a m
Macon	7:15 p m
Columbus	1:25 a m
Opelika	3:37 a m
Arrive at Montgomery	7:14 a m
West Point and Selma Accommodation.*	
Leave West Point	8:00 a m.
Leaves Opelika	9:58 a m
Arrives at Montgomery	2:10 p m
Leave Montgomery	5:10 p m
Arrive at Selma	6:50 p m

GOING WEST.

Leaves Montgomery	8:20 a m
Arrive at Selma	10:24 p m

COMING EAST.

Leave Selma	4:00 a m
Arrive at Montgomery	6:45 a m

E. P. ALEXANDER, Gen'l Manager.
S. D. HUBBARD, JR., Gen. Ticket Agent.
*Does not run on Sundays.

MONTGOMERY & EUFAULA R. R.

Summer Schedule.

GOING EAST.

Leave Montgomery	9:45 p. m.
Arrive at Union Springs	7:13 p. m.
Arrive at Eufaula	10:56 p. m.

Connecting closely at Union Springs with train for Troy, and at Eufaula with Southwestern railroad for all points in Southwest Georgia and Florida, and with Central line of Boats for Apalachicola, Jacksonville, Tallahassee, etc.

COMING WEST.

Leave Eufaula	12:45 a. m
Arrive at Union Springs	3:48 a. m
Arrive at Montgomery	7:15 a. m

Connecting closely at Union Springs with train for Columbus, and at Montgomery with all roads for all points north, south, east and west.

EUFAULA ACCOMMODATION.

Taker effect Tuesday, July 20, 1875, at 6 a. m.

EASTWARD. Time of Departure. a.m.	EASTWARD. Time of Arrival. p.m.	STATIONS.	WESTWARD. Time of Arrival. a.m.	WESTWARD. Time of Departure. p.m.
6:00	6:41	Eufaula	.....	4:50
6:40	6:41	Cochran	4:31	4:32
6:57	7:32	Batesville	5:04	5:06
7:34	7:35	Spring Hill	5:25	5:26
7:36	7:36	Midway	5:36	6:36
8:26	8:27	S Notch Road	6:19	6:20
9:00	.....	Union Springs	7:00	.....

The Eufaula accommodation makes close connection with Mobile and Girard trains for Troy, Alabama.

B. DUNHAM Supt.
T.P. WELLS, Gen. Ticket Agent.

MOBILE & MONTGOMERY RAILROAD

GOING SOUTH.

Leaves Montgomery	7:35 a m
Arrives at Mobile	4:25 p m
New Orleans, N O & M R	11:30 p m

COMING NORTH.

Leaves New Orleans, N O & M R R	4:40 p m
Mobile	6:05 p m
Arrives at Montgomery	7:45 a m

G. JORDAN, Superintendent.
GEO. N

Official Railroad Time Table.

Giving arrival and departure of all trains of Montgomery. Reported and corrected expressly for the ALABAMA STATE JOURNAL, by Messrs HUGH A. BENSON, General Ticket Agents Office under Exchange Hotel, where any information as to rates, connections or distances can be obtained.

Tickets sold to all points North, South, East and West.

Calls for the Omnibus or Baggage Wagon left at our office, or at the Exchange Hotel will receive prompt attention.

SOUTH AND NORTH ALA. RAILROAD.

GOING NORTH.

Leaves Montgomery	7:30 a m
Calera	11:00 a m
Birmingham	12:05 p m
Decatur, via N A D R R	4:30 p m
Nashville, via L & N	10:30 p m
Arrive at Louisville	7:00 a m

Accommodation to Birmingham.

Leaves Montgomery	4:00 p m
Calera	10:00 p m
Arrive at Birmingham	1:40 a m

COMING SOUTH.

Leaves Louisville, via L & N R R	8:50 a m
Nashville, via N A D R R	5:05 p m
Decatur	11:20 p m
Birmingham	8:45 a m
Calera	5:05 a m
Arrive at Montgomery	7:35 a m

Accommodation from Birmingham.

Leaves Birmingham	5:40 p m
Calera	10:40 p m
Arrive at Montgomery	4:50 a m

ROBERT MEEK, Supt.
C. P. ATMORE, Gen. Pass. and Ticket Agt.

WESTERN RAILROAD OF ALABAMA

GOING EAST AND NORTH.

Leaves Montgomery	7:45 a m
Opelika	10:02 a m
Arrive at Columbus	12:32 p m
Macon	7:00 p m
Savannah	7:15 a m
West Point	11:45 a m
Atlanta, via A & A & W P R R	4:00 p m
Selma and West Point Accommodation.*	
Leaves Selma	8:45 a m
Arrive at Montgomery	12:48 p m
Leave Montgomery	2:18 p m
Arrive at Opelika	7:18 p m
Arrive at West Point	8:40 p m

COMING FROM EAST AND NORTH.

Leaves Atlanta	10:00 p m
West Point	2:40 a m
Savannah	8:45 a m
Macon	7:15 p m
Columbus	1:25 a m
Opelika	8:57 a m
Arrive at Montgomery	7:14 a m

West Point and Selma Accommodation.*

Leave West Point	8:00 a m.
Arrive at Opelika	9:58 a m
Arrive at Montgomery	2:10 p m
Leave Montgomery	3:10 p m
Arrive at Selma	6:00 a m

GOING WEST.

Leaves Montgomery	8:20 a m
Arrive at Selma	10:58 p m

COMING EAST.

Leave Selma	7:00 a m
Arrive at Montgomery	6:45 a m

E. P. ALEXANDER, Gen'l Manager.
D. HUBBARD, Jr., Gen. Ticket Agent.
Does not run on Sundays.

MONTGOMERY & EUFAULA R. R.

Summer Schedule.

GOING EAST.

Leave Montgomery	3:45 p. m.
Arrive at Union Springs	7:15 p. m.
Leave Eufaula	10:56 p. m.

Connecting closely at Union Springs with train going, and at Eufaula with Southwestern railroad for all points in Southwest Georgia and Florida, and with Central line of Boats for Apalachicola, Jacksonville, Tallahassee, etc.

COMING WEST.

Leave Eufaula	12:45 a. m
Arrive at Union Springs	3:48 a. m
Leave Montgomery	7:15 a. m

Connecting closely at Union Springs with train for Columbus, and at Montgomery with all roads for all points north, south, east and west.

EUFAULA ACCOMMODATION.

To take effect Tuesday, July 20, 1875, at 6 a. m.

EASTWARD. Time of Arrival.	Time of Departure.	STATIONS.	WESTWARD. Time of Arrival.	Time of Departure.
a. m.	a. m.		p. m.	p. m.
6:00		Eufaula		4:00
6:40	6:41	Cochran	4:31	4:32
6:57	7:02	Batesville	5:04	5:06
7:14	7:35	Spring Hill	5:22	5:36
7:51	7:56	Midway	5:58	6:03
8:28	8:29	3 Notch Road	6:19	6:20
8:00		Union Springs	7:00	

Eufaula accommodation makes close connection with Mobile and Girard train for Troy, Selma.

B. DUNHAM Supt.
C. WELLS, Gen. Ticket Agent.

MOBILE & MONTGOMERY RAILROAD

GOING SOUTH.

Leave Montgomery	7:25 a m
Arrive at Mobile	4:35 p m
New Orleans, N O & M R R	11:30 p m

COMING NORTH.

Leave New Orleans, N O & M R R	4:40 p m
Arrive at Montgomery	6:05 p m
Leave Mobile	7:45 a m

G. JORDAN, Superintendent.
NASON, Gen. Pass. and Frt. Agent.

MOBILE AND GIRARD RAILROAD.

Leave Columbus	3:00 p m
Arrive at Union Springs	8:05 p m
Troy	11:00 p m

RETURNING.

Leave Troy	2:00 a m
Arrive at Union Springs	4:15 a m
Columbus	10:20 a m

W. L. CLARK, Supt.

ALABAMA CENTRAL RAILROAD.

GOING WEST.

Leave Selma	2:50 p m
Arrive at Meridian	11:24 p m

COMING EAST.

Leave Meridian	1:00 a
Arrive at Selma	8:00 a m

JOHN M. BRIDGES, Supt.

ALABAMA, ROME AND DALTON RAILROAD

GOING EAST.

Leave Selma	7:55 a m
Arrive at Calera	11:00 a m
Leave Calera	11:05 a m
Arrive at Dalton	8:00 p m

GOING WEST.

Leave Dalton	6:00 p m
Arrive at Calera	5:00 a m
Leave Calera	5:30 a m
Arrive at Selma	9:30 a m

M. STANTON, Gen. Supt.
KNIGHT, Gen. Ticket Agent.

ALABAMA AND CHATTANOOGA R. R

GOING SOUTH.

Leave Chattanooga	5:15 p m
Arrive at Rome	4:15 a m
Leave Rome	10:20 a m
Arrive at Meridian	7:30 p m

GOING NORTH.

Leave Meridian	5:40 a m
Arrive at Tuscaloosa	3:00 p m
Leave Tuscaloosa	9:10 p m
Arrive at Chattanooga	10:00 a m

C. H. STANTON, Supt.

MOBILE AND OHIO RAILROAD.

GOING NORTH.

Leave Mobile	10:00 p m
Meridian	4:15 a m
Jackson	1:45 p m
Columbus, Ky	5:20 p m
Cairo	9:12 p m

GOING SOUTH.

Leave Columbus, Ky	5:15 a m
Jackson	9:40 a m
Meridian	1:50 p m
Okolona	12:05 a m
Mobile	7:10 a m

L. RIVES, Chief Eng. & Gen. Supt.
L. FITCH, Gen. Frt. & Pass. Agent.

MEMPHIS AND CHARLESTON RAILROAD

GOING EAST.

Leave Memphis	6:15 a m
Arrive at Okolona	10:00 a m
Leave Okolona	2:30 p m
Arrive at Meridian	6:05 p m

E. P. ALEXANDER, President.
Does not run on Sundays.

ALABAMA AND CINCINNATI RAILROAD

TO SCHEDULE, TO TAKE EFFECT FRIDAY OCTOBER FIRST.

PASSENGER TRAIN, GOING SOUTH.

Leave Talladega	7:30 a m
Arrive at Lafayette	7:45 a m
Leave Lafayette	8:30 a m
Arrive at Opelika	9:15 a m
Leave Opelika	9:15 a m
Arrive at Notasulga	9:30 p m

GOING NORTH.

Leave Opelika	3:30 a m
Arrive at Loachapoka	3:45 a m
Leave Loachapoka	3:45 a m
Arrive at Lafayette	5:15 a m
Leave Lafayette	6:30 a m
Arrive at Talladega	8:45 a m

CONSTRUCTION TRAIN GOING NORTH.

Leave Opelika	10:40 a m
Arrive at Loachapoka	11:00 a m

GOING SOUTH.

Leave Loachapoka	2:45 p m
Arrive at Opelika	3:00 p m

OPELIKA, Ala., Sept. 22, 1875.
R. H. KELLY Supt.

Marle Female Institute
CHARLOTTESVILLE, VA.

The annual session begins first of September. For circular giving Faculty and extended course, address
H. RAWLINGS M. A., Principal.

ONE IN IT. Every family buys it. Agents Wanted. Address, G. S. WALKER, Erie, Pa.

ALABAMA STATE JOURNAL.

BY T. C. BINGHAM & CO.

"The Union------It Must and Shall be Preserved."

Terms---$8 Per Annum.

VOLUME VIII. MONTGOMERY, ALABAMA, SUNDAY MORNING, OCTOBER 24, 1875. NUMBER 33

SAM BARD.....Editor

SUNDAY, - - - OCTOBER 24, 1875

THE SURE PILOT.

National Union Republicanism is the only pilot which can guide the Ship of State safely through every storm.

SEE general reading matter on second page of this morning's JOURNAL.

WE direct special attention to some beautiful selections of poetry on the third page of this paper.

GOVERNOR Woodford gives it as his opinion that inflation is not yet dead, but will be a living issue in 1876.

It never rains but it pours. Ohio redeemed, and Chandler in the Cabinet. The best work of the year. Keep it up!

5,549 majority for Hayes.

THE Chicago *Inter-Ocean* will take notice that it cannot cure the inflation colic by blowing pop-guns at the ALABAMA STATE JOURNAL.

UNCLE Bill Allen has been invited to step over to Pennsylvania and blow his venerable fog horn.

Blow hard Bill, blow hard.

PENNSYLVANIA Republicans are making a splendid fight this fall. The State will be thoroughly aroused by November second. The Ohio victory has imparted spirit to the campaign.

THE political outlook in New York is promising. It is generally conceded that a full vote will elect the Republican ticket. Let every New Yorker, entitled to a vote, help swell the figures. One vote may redeem the State.

WE hope that none of our readers will listen to the cry of fraud alledged against Ohio Republicans. It is the same old cry which is always made against Republicans when they are successful. Just now it is a little too thin, and won't hold water.

Dr. R. A. MOSELY.

We learn that this gentleman, the editor of the Talladega *Home*, and Postmaster of that city, is in Washington asking the appointment of "Appraiser of Merchandise" at Mobile—a position made vacant by the death of Capt. D. C. Whiting.

SAVANNAH NEWS.

What a dirty thing the Savannah *News* is—it is too dirty even to be funny. We presume the frisky old Thompson, alias Madame Goss still does the solemn scribbling for the *News*. He is a whisky cask in the morning and a cask of whisky at night.

SENATOR Conkling opened fire from his heavy batteries at Albany, New York, October 18. As the speech failed to suit the New York *Herald*, we conclude it must have been a first class one. By the time the canvass closes, we shall have the exact weight of Governor Tilden. Conkling took a few pounds off his estimated weight by exposing the nature of the reforms he had introduced.

THE EDITOR IN CHIEF.

We learn that some Republicans residing in Montgomery consider the editor-in-chief of this paper a very distant, austere person! This is a mistake. The editor of the JOURNAL receives all who call on him, at his office or elsewhere, with marked kindness and cordiality. He is always glad to meet Republicans who reside in and out of Montgomery, and to confer with them freely, fully and cordially on the state of the Republican party, either in or out of Alabama.

POSITION OF TILDEN.

Governor Tilden, of New York, is in danger of losing some of his feathers in the present campaign. Most of the reforms he has endeavored to bring about were made possible by a Republican Senate, and by the help of Republicans in the House. If left to his own party they would have been defeated. The canvass has already developed the fact, that the administration of General Dix reduced the debt of the State nearly $20,000,000, thus enabling Governor Tilden to recommend the reduction of the State tax from seven and a quarter to six mills. After all, Tilden has few substantial feathers to lose. Those that have attracted the most attention have been borrowed from the Republicans.

IT is hardly the fair thing to fight the devil round a stump. Clergymen should give the devil his due, and fight him in open field.

THE Jackson (Mississippi) *Times* says: "The loss of cotton this year, for want of picking, is estimated at $5,000,000 in gold." The advantage gained by driving colored laborers from the fields with shotguns will hardly overbalance such a loss.

THE New York *Sun* says that John K. Hackett, the Republican nominee, should be triumphantly elected to the office of recorder, and adds: "Yet all the thieves, burglars, highwaymen and murderers will vote against him." There is characteristic rottenness in New York Democracy when its own organs are obliged to speak thus.

WENDELL PHILLIPS tells of Horace Greely that when the old gentleman was offered Western bank bills by a lecture committee, he said he would prefer to have a well executed counterfeit on some Eastern bank. With such sentiments how could the philosopher have been sincere when advising young men to go West.

They that govern make least noise.

THE ATLANTA DAILY ADVANCE—THE PRESIDENTIAL CANVASS, ETC., ETC., ETC.

Governor Bard has by no means abandoned his original idea of starting the Atlanta *Daily Advance*, in ample time for the approaching Presidential canvass.

Atlanta is the New York of the South—in the highest sense of that term—in all that the name implies. Its citizens are liberal and enterprising; and it is a good point for the establishment of a first class daily National Republican newspaper.

It must be distinctly understood, however, that the consummation of this enterprise will in no wise interfere with or affect Gov. Bard's editorial labors on the ALABAMA STATE JOURNAL.

The STATE JOURNAL office is stocked with ample material of the very best kinds and qualities to start two or three daily papers; and the unparalleled success of the JOURNAL under its present management encourages Gov. Bard to go forward with his original design as announced to the country in the prospectus of the *Daily Advance* which was to have been started in Atlanta, on the first day of September last. Gov. Bard is determined, no matter what the opposition may be, to see that the issues in the approaching Presidential contest are clearly, plainly and properly presented to the people of the whole South, and Atlanta offers many unsurpassed advantages for this much desired purpose. He has been amply encouraged by the highest evidences of confidence and recognition on the part of the true and influential Republicans throughout the country, that the Atlanta enterprise will be sustained in a generous and liberal manner; and will be thereby enabled to render an incalculable amount of valuable service to the great cause of National Republicanism in all the Southern States.

It will be distinctly remembered that we announced in these columns, sometime ago, that the publication of the *Advance* would be temporarily omitted—and that we would in the meantime supply our Georgia friends with the STATE JOURNAL. This programme will be rigidly adhered to until the time for the publication of the *Advance* arrives. Our circulation in Georgia is by no means small, and is daily increasing—for which we return thanks to our Georgia patrons and friends.

REPUBLICAN NEWSPAPERS AND OFFICIAL PATRONAGE.

Republican papers which have to subsist entirely upon official patronage, which is meanly doled out by those in power, are not worth the powder it would take to kill them. They cannot be true to any principle because they are tied to the chariot-wheels of office holders; and they are necessarily forced to follow the fortunes of those who feed them. Such papers have done immeasurable harm to enlightened journalism in this country, by personal menial service to politicians, their only standard of action. They have done much to break down the high standard of American journalism, by making the press subservient to the politicians thereby crushing out principle and substituting spoils as the only aim of their existence.

Most politicians have a cute way of holding what they term "a well seasoned rod over the heads of editors whom they sometimes find a difficulty in controlling. The official patronage which these men hold aloft and freely shake in the bending atmosphere is generally worth about five cents on the dollar—after long delays, liberal discounts, etc., are affected. Now, we wish it positively, unequivocally, and forever understood that this paper is not in any manner controlled by such patronage or those who wield it. And if any of this class of politicians think they can prostitute this journal in any such manner just let them call at the Captain's office and try it on.

We are the exponent of great National Republican principles, and patronage or no patronage is not the question with us. We want all the official aid we can command fairly and legitimately, but no more. We like a plethoric purse, when it can be had, without selling out our personal identity and Republican independence.

RELIGIOUS ITEMS.

MENTAL ELEVATION.—A nobleness and elevation of mind, and together with firmness of constitution, gives lustre and dignity to the aspect, and makes the soul as it were, shine through the body.—*J Collier.*

VICE.—Why is there no man who confesses his vices? It is because he has no yet laid them aside. It is a waking mant only who can tell his dreams.

VIRTUE.—Virtue, like fire, turns all things into itself: our actions and our friendships are tinctured with it, and whatever it touches becomes amiable.—*Seneca.*

SELF-CONTROL.—To arrest an unfortunate appetite, to silence the clamor of a passion, and to repel an assault upon our virtue, are noble instances of force and handsome proofs of temper and discretion.—*J. Collier.*

SECRETARY CHANDLER.

We desire our readers to see how far opposition stupidity and malignity can go among Eastern journalists, in denouncing a high appointment made by President Grant, just for the reason that he made it, and that his choice fell upon a true and earnest Republican and a Western man. We invite attention to the specimens elsewhere given to-day, from the *World*, *Herald* and *Tribune*. Even the New York *Times*, quite characteristically parades its ignorance of public men who happen not to live on the seaboard side of the Alleghanies. The most malignant of these organs, the *Tribune*, under the nominal control of a man who can not plead ignorance, has the hardihood to say that "for the management of large administrative business he (Chandler) is most unfit, and we greatly mistake the penetration of the Indian Rings, the Land Rings and the Timber Rings, if they are not already rattling with delight at the news of his appointment." Having already conceded Mr. Chandler's strict honesty and integrity, this last piece of malignity, like the first, is aimed at his capacity.

Now let us look at certain facts well-known to every one tolerably conversant with the history of our most prominent public men. For a long period prior to his entrance into political life, Mr. Chandler was one of the leading merchants of the West, scarcely less famed for his energy, capacity, and success in conducting a large business, than Mr. Stewart or Mr. Claflin, in New York. He is a man of quick discernment, of prompt executive talent, and as well fitted to master and control all the varied details of the Interior Department. When you add to this the universally conceded fact that during all his long public career as Senator of the United States, no taint of corruption, or breath of suspicion even, ever attached to his official reputation; nothing more is needed to meet all these malignant partisan assaults. They have no basis but narrow and spiteful hostility to the President and to all manly and honest supporters of his administration.

The head and front of Mr. Chandler's offending is his fidelity to Republican principles, and his zeal in their support. The fling at his personal habits is especially malicious, in view of the fact that he has for years abstained from intoxicating liquors—a sufficient answer to the insinuations in which these partisan scandal-mongers have delighted to indulge.

So much we have said, as fairly due to truth and justice. We do not deprecate any fair and honest criticism of this or any other Presidential appointment. Nor do we think the assaults of which we have spoken, coming from such sources, will succeed in prejudicing Secretary Chandler's administration of his office with the people at large. Honest and honorable men will instinctively insist that he shall have a fair chance and be judged according to his acts. —*Cincinnati Daily Times.*

WASHINGTON (D. C.) REPUBLICAN.

This paper gets off the following good points:

Hayes and Woodford is the Centennial ticket talked of in Ohio just now. It is a good one—to talk about.

There is such a thing as carrying abuse so far as to provoke a reaction in favor of the abused party. This will, no doubt, be the result of the Opposition abuse of Secretary Chandler.

"The original Jacobs of the Bloody Shirt," is what the New York *Express* calls Secretary Chandler. This insures a general onslaught upon him by the Southern Democratic press.

The "Ben Butler of the West" is what the New York *Tribune* calls Secretary Chandler. And still it says that he is not a man of ability. The truth is that when the *Tribune* starts out to abuse a political opponent it forgets to be consistent.

The inflation fever is spreading like a vicious and deadly contagion among the Southern Democracy. It is so easy to talk and write about the "rascally money-kings of the North" that Southern Democratic editors and speakers cannot avoid the temptation.

The *World* thinks that Messrs. Bristow, Fish and Pierrepont have been insulted by President Grant, because he has placed Senator Chandler in the Cabinet with them. What a pity! But we do not fear that the gentlemen mentioned will "down and out" simply on the *World's* say so.

The Third Term question has been settled again—this time by the Richmond *Whig*. It says "the third term and hard money go very well together," and seems to fear that all of the people of the United States may be brought up by the hard-money party to vote for President Grant's re-election. Horrible catastrophe!

The Richmond *Whig*, by a strange and blundering slip of the pen, gave utterance to the following truism the other day:

"The great mission of the Democratic party is to drive Radicalism out of power, and bring back into operative efficiency the perverted and prostituted principles of the Constitution."

That is it exactly. As soon as "Radicalism" is driven out of power the Democratic party will supplant it by "perverted and prostituted principles of the Constitution."

It is now very generally conceded that the defeat of olebhallen is not the end of the inflation movement by any means. General George W. Morgan, a leading Ohio Democrat, has written a letter in which he declares that the result was procured by bribery and the free expenditure of money by Eastern Democrats. This charge shows how bitter the feeling and animosity between the soft and the hard-money Democracy really is, and gives assurance that in the next National Convention of the Democratic party there will be many provocations for wrangling and possibly a bolt. At any rate, it seems probable that a regular old-fashioned Democratic row will occur.

THESE things will come. They may as well be published as not. Thus says the Springfield (Ohio) *Republic*:

"For President, Rutherford B. Hayes, of Ohio; for Vice President, Steward L. Woolford, of New York. These represent the principles of the new Republican movement, as inaugurated with splendid success in Ohio—namely, honest money, national faith and integrity, unsectarian free schools, and absolute purity in the administration of the General and State Governments."

We shall also hear of such combinations as Sherman and Woodford, Bristow and Woodford, and, it may be, Grant and Woodford. But, somehow, since the brilliant campaign tour of Governor Woodford in Ohio, and its no less brilliant result, his name is more frequently mentioned by quiet, knowing ones, than any other, for the second place on our ticket in 1876.—*Washington Chronicle.*

BY TELEGRAPH.

Expressly for the State Journal by the Southern and Atlantic Telegraph Line.

A Grand Republican Jubilee.

SENATOR CONKLING MAKES A GREAT SPEECH.

STIRRING RESOLUTIONS ADOPTED

TILDEN'S LITTLE GAME EXPOSED.

NEW YORK.

NEW YORK, October 23.—A grand Republican ratification meeting took place last evening at Cooper Institute. Chas. S. Spencer called the meeting to order. John H. White offered a resolution endorsing the platform of the Saratoga Convention and its candidates, denouncing the increase of the debt and taxation in New York city, and declaring that the free public school system must and shall be preserved intact. The resolutions were unanimously adopted.

HON. Roscoe Conkling then delivered an oration. He claimed that Governor Tilden wore plumes which belonged to another, and that the reduction in taxes was not the work of the Democratic party, but the honor belonged to Governor Dix, whose plans Tilden had only carried out. He quoted largely from statistics in support of his argument. He said that the Republicans had kept the canals from fraud, and that they had been prosperous and well arranged during the Republican administration. He spoke of the reversal of railway laws since Tilden's election. He revered the canal contract frauds and accused leading Democrats of being involved in them almost exclusively.

A Washington special to the Herald, says: In connection with the rumor freely circulated to-day, that Grant intends vigorous prosecution with reference to belligerent rights to Cubans, the quiet and formidable concentration of so many men-of-war on the North Atlantic station is exciting comment, and it is believed an important movement in Cuban affairs will take place at an early day after the assembling of Congress.

A dispatch from Santa Mari, Cuba, says Rafael Mortenez has been court martialed and shot at Infidencia.

Terris, who was shot last night at Fifth Avenue Hotel by Haggerty, is improving. Haggerty has not yet been arrested.

Steamers Anchoria Germania and The Queen sailed for Europe to-day.

A Graphic Washington special says: It is reported in diplomatic circles that Minister Cushing has been ordered to notify the authorities at Madrid that we cannot longer delay recognizance of belligerent rights to Cuba, after the meeting of Congress in early December.

Another report says Cushing has already given this notification, and that the energetic measures of Valmaseda and the arrival of reinforcements on the Island, is one part of the Spanish scheme, and obviates the danger of American interference.

VERMONT.

WELL RIVER, October 23.—Four large barns, belonging to Samuel Southward, at Horse Meadow, north of Haverhill, were burned last night, together with their contents—one hundred tons of hay, one thousand bushels of corn, three valuable horses, five hogs, wagons, harness, and three hundred cords of wood.

WISCONSIN.

ST. PAUL, October 23.—The fight near Fort Lincoln turns out to be an insignificant affair. Colonel Voigh, in command of the cavalry, reports that a small party of hostile Sioux fired on the cavalry, who charged, and they scattered and fled.

MASSACHUSETTS.

BOSTON, October 23.—George B. Goodwyr, of Brantly, Massachusetts, a real estate dealer, died very suddenly of heart disease, at noon to-day, at his office, No. 230 Washington street.

There is no foundation whatever for the rumor that the Park street church has extended a call to the Rev. Stephen H. Tyng, of New York.

There was a meeting of the vete an army officers held in this city last evening, for the purpose of making arrangements for organizing a corps to attend the Centanial celebration at Philadelphia.

The dry goods business has been very unsettled for the past week, and trade has been restricted to a few specu'ations. The break in prices of prints and brown cottons noticed last week has caused a want of confidence in almost all kinds of cottons.

INDIANA.

INDIANAPOLIS, October 23.—There is considerable excitement over another clergical scandal. The Herald publishes a long account of the charges against the Rev. Moore V. Dowlin, of seduction of Miss Eva Kearne.

OHIO.

CINCINNATI, October 23.—McDonald & Co., of Worcester, Ohio, one of the largest agricultural impliment manufacturers in the West, failed; liabilities, $500,000; assetts not given. Over two hundred men are thrown out of employment.

At Ubana, Henry Nebold, a saloon keeper, yesterday discovered a large vein of crude petroleum running into his well.

Commercial.

MONTGOMERY COTTON MARKET.

October 23.—Market firm, with good demand, at the following quotations:

Ordinary	10 @11
Good ordinary	11¾@11¾
Strict good ordinary	12¼@—
Low Middlings	12½@—
Middlings	13@—

New York Market.

COTTON.

NEW YORK, October 23.—Spot cotton closed firm, as follows: Ordinary 12½c; strict ordinary 12¾c; good ordinary 13¼c; low middlings 13⅝c; strict low middlings 13¾ cents; middlings 14¼ cents; good middlings 14¼ cents; strict good middlings 14⅝ cents; middling fair 15⅛ cents; fair 16½ cents; sales to spinners 635 bales; exports 6350.

Receipts at all ports to-day 30,839 bales; exports to Great Britain 6718 bales; exports to the continent 958 bales; stock at all ports 201,887.

Freights closed steady.

Sales for future delivery closed barely steady, sales 48,500 bales, at the following quotations:

October	13 9-32@— cents.
November	13 1-32@13-16 cents.
December	13 1-32@— cents.
January	13 1-16@13-36 cents.
February	13 9-32@5-16 cents.
March	13 1-16@13-32 cents.
April	13 @— cents.
May	13 15-16@31 32 cents.
June	14 @14-16 cents.
July	14 5-16@— cents.
August	14 7-16@— cents.

MONETARY.

Money closed at 2@—. Gold closed at 116¼. State bonds neglected. Stocks closed strong and higer.

STATE BONDS.

Alabama 5s, 1883, 35c; 1886, 35c, 8s, 1886, 35c; 1888, —c.

Georgia 6s, 93c; 7s, new, 100c; endorsed, 98c; gold bonds, 98½.

North Carolina 6s, old, J. & J., 19c; A. & O., 19c; R. R. J. & J., 50c; A. & O. 50c; off J. & J., 35c; A. & O., 35c; funding act 1866, 10 c; 1868, 10c; new J. & J., 10c; A. & O., 10c.

PROVISIONS.

Sugar—Steady; common S¼c; low fair 8¼@8⅝; yellow clarified 10@10½c; white clarified 10½@11c.

Molasses—Common 40@45c; fair 50@55c; prime 58@60c; strictly prime 60@62c; choice 65@70c.

Corn—Sacked, dull.

Flour—Common $4.25; choice extra $8.50; superfine $5.25; X $6.00@6.50; good XXX $7.00

Charleston Market.

CHARLESTON, Oct. 23.—Cotton steady; receipts 3627 bales; sales 1400 bales; middlings 13¾; stock 21,129.

Savannah Market.

SAVANNAH, Oct. 23.—Market steady; receipts to-day 3211; sales 2143 bales; middlings 13½; stock on hand 26,121 bales.

Boston Market.

BOSTON, Oct. 23.—Cotton quiet; receipts — bales; sales 60 bales; middlings 14c; stock 6737 bales.

Mobile Market.

MOBILE, Oct 23.—Cotton market is quiet; middlings 13 @— cents; net receipts 546 bales; sales 2700 bales; exports to continent —— bales; stock on hand 12,477 bales.

New Orleans Market.

NEW ORLEANS Oct. 23.—Cotton demand good; middlings 13½@— cents; net receipts 4,807 bales; gross — bales; sales 4500 bales; shipments to Great Britain, 3356 bales; stock on hand 49,155 bales.

St. Louis Market.

ST. LOUIS, Oct. 23.

Flour—Quiet and unchanged; common medium superfine winter grades $3.75@4.25.

Wheat—Firmer; No. 2 red winter at $1.35@1.58½.

Corn—Quiet; 60@—c. for No. 2 mixed.

Oats—Higher; No. 2 mixed 37c.

Rye—Steady; 91@—c.

Barley—No. 2 at $1.30.

Pork—quiet; $22.12.

Bacon—Firm; shoulders 10½c; clear 13½@14c.

Lard—Nom'l; steam rendered 13⅞c.

Whisky—Dull; $1.15.

Chicago Market.

CHICAGO, Oct. 23.

Flour—Easier; shipping extra $5.00

Corn—Weak; old 57¾

Oats—Higher 32½c.

Rye—Dull spring, 72½c.

Whisky—Quiet $1.13¾.

Cincinnati Market.

CINCINNATI, Oct. 23.

Pork—Firm, 22.61@22.50.

Bacon—Firm shoulders 9½c; clear rib; Whisky—Steady on good demand $1.13.

13½c; hams 13½c.

Cut Meats—Firm; shoulders 8¼c; clear rib 11c.

Lard—Quiet, steam prime 13@13c

Liverpool Market.

[illegible] 3, 4 P. M.

Cotton [illegible] bales for speculation [illegible] export, of which 13,000 bales were American middling uplands 6 13-16d.; New Orleans 7 5-16d.

WOLFFE, HERTZ & CO.,

General Collectors and Brokers,

—AND DEALERS IN—

Stocks, Bonds Coin,

—AND—

Exchange,

Corner Court Square and Court Street,

MONTGOMERY, ALA.

GOLD, STOCKS, BONDS, FOREIGN and DOMESTIC EXCHANGE bought and sold.

COLLECTIONS made on all accessible points, and promptly remitted.

Mr. F. WOLFFE, formerly connected with Lehman, Durr & Co., and with a business experience of Thirty Years, will give his special attention to all collections, and having employed the most eminent counsel in the State as our legal divisors, we are confident that we can give satisfaction in all business entrusted to us.

A FORTUNE FOR $1.

Wyoming Monthly

LOTTERY

Legalized by authority of an Act of the Legislature.

Tickets $1 Each, 6 for $5. One chance in every 3.

$250.000 in Prizes. Capital Prize $50,000

6th Extraordinary Drawing.

1 Cash Prize of	$100,000
1 Cash Prize of	50,000
1 Cash Prize of	25,000
1 Cash Prize of	20,000
51,025 Cash Prizes amounting to	$350.000

The first Extraordinary Drawing was presided over by Col. Patten, Pres't Board of Trade. Second by Gov. Jenner. Third by Ticket Holders. Fourth by City, County, and State officials and the Fifth by sworn Commissioners. Extraordinary Gift from Prizes after the Drawing. Agents Wanted Liberal Pay. For full particulars and Circulars, Address the Manager,

J. M. PATTEE, Laramie City, Wyoming.

THE BIG SHOW COMING!

MONTGOMERY, NOVEMBER 9TH, 1875.

HAS NO RIVAL-----NO EQUAL!

THE LEVIATHAN COMING!

LARGEST SHOW UPON EARTH—Hippodrome, Menagerie, Circus, Indians, &c.

HOWE'S GREAT LONDON CIRCUS!

GRECIAN HIPPODROME,

SANGER'S ENGLISH MENAGERIE OF TRAINED ANIMALS

—AND—

IROQUOIS INDIAN TROUPE.

Every Feature Advertised Truly Exhibited. Every Nation of the Globe Represented. The Whole World as Contributors.

ONLY ONE TICKET REQUIRED FOR ALL!!!

More Performing Animals than any other Ten Menageries in the World!

THE ONLY ZEBRAS EVER SEEN IN HARNESS!

Specialties of our great features: Seven Massive Gold Chariots, 2 Roman War Chariots, Roman Chariot Races, Fearless Cavaliers, queening Grecian Beauties, Elegant Costumes adorning shapely ladies, Elephant Coursing, Hurdle Racing, Indian Games, Foot Racing, etc. We use our own race track. Read our $250,000 Challenge. Four acres of Exhibition Tents. Has no equal—no rival. The people and press vouch for it.

$50,000 Challenge

—THAT—

HOWE'S GREAT LONDON CIRCUS

Sanger's English Menagerie of Trained Animals

AND IROQUOIS INDIAN TROUPE,

Owns and daily exhibits the only group of FIVE PERFORMING ELEPHANTS

in the world, viz:

Chieftain, Emperor, Mandrie, Sultan and Victoria,

all performing in the ring at the same time, the most wonderful feats ever seen, just as represented on bills, programmes, etc. Trained and performed by Prof. Craven

$50,000 CHALLENGE

—THAT—

Howe's Great London Circus

Owns and exhibits the only

GROUP OF FIVE ROYAL BENGAL TIGERS

in the world and performing in the ring at the same time. Trained and performed by Herr Solil.

$50,000 CHALLENGE

—THAT—

HOWE'S GREAT LONDON CIRCUS, ETC.

Owns and exhibits the only group of Six Fierce AFRICAN HYENAS, in the world. Trained and subdued by the African Cannabal Montano, and are daily exhibited in the public streets, accompanied by their keeper in an open iron-clad den, during the Triumphal Street Pageant.

$50,000 Challenge

—THAT—

HOWE'S GREAT LONDON CIRCUS, ETC.

Owns and exhibits the Only Three

BABY ROYAL BENGAL TIGERS

(Born April 21, 1875) Ever seen in America.

$50,000 Challenge

—THAT—

HOWE'S GREAT LONDON CIRCUS, ETC.,

Owns and exhibits FREE in the public streets of each city or place of exhibition, seven of the largest, most costly and magnificently constructed Triumphal Golden Chariots of India, or Car of Juggernaut. The Chariot of Commerce, the Car of Fame, the Chariot of the Sun, the Celestial Chariot, the Legendary Dragon Chariot, and the Cinderilla Chariot, and make the most Gorgeous Display, while in the Grand Equestrio-Zoolo-Hippodromatic Triumphal Street Pageant ever seen.

$5000 Challenge

—THAT—

HOWE'S GREAT LONDON CIRCUS

Owns and daily exhibits the only Petomane in America.

$5000 CHALLENGE

—THAT AT—

HOWE'S GREAT LONDON CIRCUS,

Mlle. C. Cortelia, the Equestrian Phenomena of the age,—"Queen of the Arena" will positively appear at each performance.

$5000 Challenge

That Sangers' English Menagerie of Trained Animals, exhibiting in connection with it, as the Great London Circus, has the Best Collection of Living Wild Animals ever exhibited south of the Ohio river.

$5000 Challenge

That Howe's Great London Circus, etc., has the best Zoological Lecturer, (Prof. Ellingham, from H. B. M. Zoological Gardens, London,) in America.

$5000 Challenge

That the Proprietors of Howe's Great London Circus has imported into the United States more Elephants than any other concern in America.

$5000 Challenge

That Howe's Great London Circus, etc., owns and daily exhibits in the public streets the only African Zebras ever seen in harness, (ordinary shows have these animals caged); by this company they are used and driven the same as the horse.

$5000 CHALLENGE

That Howe's Great London Circus, etc., owns and exhibits daily in the public streets the only Jerusalem Donkeys and Abyssinian Asses ever seen in harness in America.

$50,000 CHALLENGE

That Howes' Great London Circus, etc., Special Features, as advertised and daily exhibited by the Company, are to be seen in no other concern in America.

$50,000 CHALLENGE

That Howe's Great London Circus, etc., Sarcognes Indian Troupe, has the best general outfit in Chariots, Cages, Vans, Animals, Horses, Ponies, Mules, Asses, Donkeys, Wardrobe, Paraphanalia, Hotel, Exhibition, Cooking, Sleeping and Stable Tents of any

DAILY STATE JOURNAL.

SUNDAY, - - - OCTOBER 24, 1875.

THE SURE PILOT.

National Union Republicanism is the only pilot which can guide the Ship of State safely through every storm.

STATE NEWS.

A young man who called himself Ed. Bridgeway was killed in a gambling hall in Goliad, Texas, recently. He was from Selma, Alabama.

On the 17th inst., eight thousand seven hundred and fifty dollars worth of property was destroyed by fire in Columbiana Ala. It is supposed to have been the work of a incendiary.

While workmen were engagedyesterday in laying a new gas pipe leading into a store on Dauphin street, they discovered a wooden water pipe, which had been there forty years, and strange to say it was in a perfect state of preservation. We have on our table pieces of the wood, and they are as fresh and sappy as the day when the pipe was first burried.—*Mobile Register, 22d.*

Old Bill Allen has been defeated for Governor of Ohio, and we must say that we don't care if he has. He was an inflationist, and was a considerable blunder of the democratic party.—*Conecuh Star, 22d.*

A Covington county girl, at a dancing frolic, walked across the floor, kicked a young man up against the window, and said: "I was bruing up never to allow a yaller-eyed man to wink at me!—*Ibid.*

Died—Mrs. Ibbie Latham, the beloved wife of the venerable Anthony Latham, died on Sunday evening, 8 o'clock. Mrs. Latham was one of the best of women, and her death is universally lamented.

John G. Gray, a good citizen, died at his home near the Garden on Sunday October, 17th, 1875, aged about 40 years.

Joseph S. Foster, aged about thirty years, died near Memphis, in this county, on Saturday the 9th inst.—*West Alabama*

Rev. L. M. Stone, Jr, will deliver a centennial sermon in Pickensville next Sunday. We hope every Southern minister will take the same interest and usage the centennial upon the people of Alabama.

Married, at Pickensville, at the residence of the bride's father, on Wednesday, October 13th, 1875, by the Rev. J. P. Lee, Mr. James B. Mayhew to Miss Mollie E. Woolbridge.

MISCELLANEOUS.

Avoid drunken men in quarrels; they are apt to give staggering blows.

A St. Louis negro minstrel committed suicide the other day, and now his bones are at rest.

Joe Jefferson once thought of settling in his business at Macon, Ga., in the flush old times.

There are no old maids in Greene county, Iowa. A girl got married there the other day at the age of eighty-five.

Men in the habit of doing wrong would do better by doing nothing.

The Queen of Holland is able to converse in every language of Europe, yet Milton said that one tongue is enough for any woman.

A Milwaukee paper says that good whisky, especially if made in Wisconsin, has no water; yet we are told that still waters run deep.

Business generally improves with the morals of a people.

Gail Dodge walks the Hamilton woods bareheaded and with a healthy stride. Perhaps that is the reason why the boys sing, "Gaily the troubadour."

It is better to have forgotten a good thing than to have never known it.

Quinine is recommended as a tonic for topers who have sworn off.

The relation between good sense and good nature is very close. You can not depend on a friend who loses his temper.

Miss C. E. Angeli has taken charge of a Universalist congregation at Kittery, Me. Now, if you want to hear an Angeli, go to Maine.

The dedication of the Poe monument at Baltimore has been postponed until the 28th inst.

Mrs. Foster, of Muscatine, Iowa, has a beard three inches long and a heavy, glossy black mustache. If she could only be induced to teach affection at Vassar what a "smash" she would make.

Discoverers in Pompeii claim to have found a woman in the attitude of building a fire while her husband lay in bed.

A young importer down town remarks that when he sees a sweet creature dressed in the prevailing style of fashion, her appearance invariably reminds him of a "drawback on sugar."

Three years ago two young ladies of Oakland, Cal., started a bee farm at Los Angeles, and this season they have sent 3500 pounds of honey to market.

The Ever Faithful Isle.—That history repeats itself is at present being demonstrated in Cuba, where Spain is again sending reinforcements to become the prey of the *comito*, a bad commissary department and the bullets of the insurgents.

New Jersey's Veterans.—There is a legend that New Jersey, for a long time just outside the United States, was, owing to the gallantry of her sons during the war, thought worthy of admission to the Union. In celebration of this fact, may be, and in memory of their achievements during the war, the Veterans of Elizabeth united in a grand jollification yesterday at Waverley, additional interest being lent to the occasion by the presence of several ex-Confederate officers.—*N. Y. Herald.*

The Vassar girls make up fine Othellos and Hamlets, but they can't get along with a pistol pocket.

GLEANINGS.

Colonel Forney writes from London that Titiens is to receive for her six months' engagement in America $100,000, besides expenses. We know of a fellow who would sing a year for half that, and say nothing about expenses.

And still the country cries—more money!! Give us more!!

It is estimated that six thousand speeches were made in Ohio during the canvas. Wind enough was expended to drive the wind-mills of Holland for a century.

Is it any wonder they have wind storms, tornadoes, hurricanes and cyclones there?

Two thousand and fifty-seven persons live at Hammerfest, Norway, in latitude 70 deg. 2 min. 2 sec. This town is the most northern in the world. The people have to get up at three o'clock to see the milkman slap his arms to keep his fingers warm.

The quadruplex telegraph instrument, which enables two messages to travel in opposite directions at the same time, has just been introduced into the St. Louis offices of the Western Union.

Another trotter, Peter McIntyre's Palmer Boy fell dead in a race a few days ago at Springfield, Mass.

AGRICULTURAL COLUMN

HOME AND FARM.

For the especial benefit of our readers we clip the following column of useful receipes from the *Prairie Farmer*. We are confident the good housewife will find some invaluable information in this column:

Fig Jelly.—Wash and add water sufficient to cover the fruit, boil twenty minutes; strain, then add sugar.

Tea Rusks.—One half pint of new milk, one cup of hop yeast; set the sponge at night; add flour to the above to make a batter; in the morning, add one half pint of milk, one cup of sugar, one of butter, one egg, one nutmeg, flour to make it sufficiently stiff; let rise; then roll it out and cut it out; let rise; then bake.

Iced Apples. Pare, core and slice apples of a large, tart kind. Bake them till nearly done. Put them away to get entirely cold, then prepare some sugar icing, and first pouring off all the juice, lay the icing thickly on the top and sides as much as you can. Return them to the oven to just harden and set. Serve with cream.

Canning Fruit.—I made a discovery a year ago which will benefit every family in the United States, if they will follow it in canning fruit. It is this: Take any old fruit can, only have it tight, no matter how much the tin is off the inner surface, and place one sheet of note paper (commercial note size,) around the inside. It can be done very easily, and will if done right, stay just exactly where it is placed. Then put the fruit in the can the usual way, and my word for it, when Mrs. Jones or Mrs Smith comes to take tea, next winter, they will not stick up their noses when tasting the fruit taken out of the paper coated cans, and say that the fruit tasted tinny. On the contrary, they will say it is just as perfect as when put up in new cans. I know there are thousands of farmers like myself that have their garrets and cellars filled with old cans. If paper coated, they will be just as good as new. The paper need not be pasted in, some may think, for it will remain in its place without paste.—"*B. W. R.,*" *in N. Y. Tribune.*

Teething children, who are beginning to eat solid food can be supplied with nothing better than biscuits made from granulated wheat. The child will not attempt to swallow this food until it is softened by mastication, and the mechanical action of the biscuit upon the gums will greatly assist the teeth toward making their appearance. The act of eating this food will necessarily occupy much time, and this will give the teeth and jaws considerable valuable exercise. The food thus swallowed proves very nutritious and rapidly builds up small boys and girls, as well as larger ones. In all stomach troubles and bowel complaints it seems to have a wonderful power to regulate and restore.

It often happens that black calico and other printed goods which have a white pattern on a black ground will not bear washing, unless some precautions are taken to prevent "running," or in other words, the white spots acquire a reddish color and the black ground becomes dull and foxy. This can be avoided by the following method: Dissolve two ounces of red chromate of potash, three ounces of common salt, and two and a half ounces of sal soda in a wash boiler full of water, heated to the boiling point. Put the dress into this hot bath for five minutes, and frequently turn and stir it. Then wash it thoroughly in clean water. There will be no further danger of discoloration, and the white portions of the goods will appear perfectly bright and clear.

5,000 Sold in a Year.—Probably no cook book has met with the success that the "Home for the Friendless" Cook Book, of Chicago has; it certainly merits it, for the recipes all come from ladies of well known reputation, as house-keepers and having influence and good judgment.

The second edition or sixth thousand, is ready, having been revised by a committee of thorough-going housekeepers, selected from their board of lady managers. The many additions and improvements made, will now cause it to rank as the most valuable cook book extant. It is sold at the Home for the Friendless and at all book stores, at same price, one dollar and a half. Buy it. Try it. Use it.

House Rugs.—Very pretty house rugs are made from the raveling, of odd pieces of Brussels and other carpets. Odds and ends of carpets may be purchased at carpet stores, and the little ones of the household given the task of raveling such remnants. The threads or fiber should be cut in strips about four inches long, doubled and knit together with cotton twine. Rugs made in this way are coming into very general use. They are very expensive when purchased at the carpet stores in New York city, as the work of making them is slow. To ladies who have leisure, the work of making these useful and ornamental articles is a pleasant and easy task.

THE POULTRY YARD.

Non-setting Hens.—A Western paper gives the following on this subject: The Black Spanish, the Polish, the Leghorns and the Hamburghs are all great layers, and not inclined to set. Some prefer one breed and some another. One cock to every ten or twelve hens is sufficient, at most, and some of our best poultry-men keep a less proportion than that. The following, from the *American Exacier's Gazette*, gives the prominent points of different breeds:

In the egg-producing class, the Leghorns stand pre-eminently above all others. This variety consists of the white and brown. The browns appear to be favorites, being hardy, easily raised, and maturing quickly—the pullets often laying at four months. Pullets of this breed frequently lay as high as 260 eggs during the year. Their large comb and pendants require a warm house during our rigorous winters.

The next in high favor is the Black Spanish; these, like the former, are non-setters, and prolific, but not so easily raised. They do not, until nearly grown, get the full feathers, being generally half naked for a considerable time after hatching. These, like the Leghorns, require comfortable winter quarters, owing to their large comb and wattles.

The Houdans, a French breed, come next as layers and non-setters. This is what they call a mads breed, between the Poland and Dorking—showing the characteristic crest of the former and the fifth toe of the latter, although not as continual layers as the two varieties mentioned, yet they possess points superior to the others in size, delicacy of flesh and hardihood, but very liable to disease.

The small breeds, the different varieties of Hamburgs and Polands, have their admirers as fancy fowls. They are excellent layers, partially non-incubators, but are not recommendable, owing to their size, as likely to improve our present stock of common fowls.

The Dorkings.—This class may be considered the standard English fowl, and combine more general qualities than any other; regular setters, large size, plump, square built, delicate flesh, and highly flavored. They lay a full supply of eggs and are probably the best table fowl raised. They likewise have large combs and pendants, like the Leghorn and Spanish. They do not thrive well on damp soil.

The Asiatics are the most extensively bred and most fashionable class at present raised in America, and on the whole are probably better adapted to the rigorous winters of the United States and Canadas than any other, being well supplied with an abundance of feathers down to the toes, having small combs and wattles, no danger thus arising from those parts being frozen.—*American Farmer.*

BLANKS,

Blanks, Blanks.

All kinds of Blanks used by
CIRCUIT COURTS,
CHANCERY COURTS
JUSTICES COURTS,
COUNTY OFFICIALS.

CROP LIENS, MORTGAGES, ETC.

Orders from all parts of the State solicited and promptly filled. Satisfaction guaranteed.
T. C. BINGHAM & Co.,
Jo Office, 92 and 94 Perry street, Montgomery, Ala.

NOTICE TO TAX-PAYERS.

I will meet you at the following places at the appointed time to collect the State and County tax for the year 1875:

At Courthouse, Beat 4, October 5.
Exchange Hotel, Beat 5, October 6.
Courthouse, Beat 4, October 7 and 8.
Exchange Hotel, Beat 5, October 9 and 11.
Mount Meigs, Beat 3, October 12.
Baines, Beat 7, October 13.
Wilson Station, Beat 3, October 14 and 15.
Barnes, Beat 7, October 17 and 18.
Ellis-Evans, Beat 2, October 19.
Pine Level, Beat 11, October 20
Robert Carter's Store, Beat 9, Oct 21 and 22
Pine Level, Beat 11, October 23 and 25
Dublin, Beat 14, October 26
Tucker's Store, Beat 12, October 27
Union Academy, Beat 15, October 28
Felix Tankersley, Beat 13, October 29
Allen's Store, Beat 6, October 30
" " " November 2
Felix Tankersly's Store Beat 13 November 35
Athens Rushton's Store, Beat 12 Nov. 4 and
Allen's Store, Beat 6, November 8
Robinson X Roads, Beat 8, November 9
West Point depot, Carpenter Shop, Nov 11
Mobile Railroad Shop, November 12
North and South Railroad Shop, November 13
Allen's Store, Beat 6, November 16
Robinson's X Roads, Beat 8, Nov 18 and 19
County Note, Courthouse, Beat 4, Nov 22, 23, 24, 25, 26
PAT ROBINSON, Tax Collector
17d1m Montgomery county.

DR. RICE,
No. 37 Court Place,
LOUISVILLE, KY.

A regularly educated and legally qualified physician, and the most successful, as his practice will prove. Cures all forms of Private, Chronic and Sexual Diseases. Spermatorrhea and Impotency, as the result of self-abuse in youth or sexual excesses in maturer years or other causes, and producing some of the following effects: Nervousness, Seminal Emissions, Dimness of Sight, Defective Memory, Physical Decay, Pimples on Face, Aversion to Society of Females, Confusion of Ideas, Loss of Sexual Power, etc., rendering marriage unhappy or improper, are thoroughly and permanently cured. Syphilis positively cured and entirely eradicated from the system. Gonorrhea, Gleet, Stricture, Piles and other Private Diseases quickly cured. Patients treated by mail or express. Consultation free and invited, charges reasonable, and correspondence strictly confidential.

A Private Counselor of 100 pages, sent to any address (securely sealed) for thirty (30) cents. Should be read by all. Addresses as above. Office hours from 9 a. m. to 8 p.m., Sundays 2 to 4 p. m.
8-31-1&w 2m

A BOOK FOR THE MILLION.

Marriage Guide.

A Private Counselor to the Married, or those about to marry, on the physiological mysteries and revelations of the sexual system, with the latest discoveries in the science of reproduction, present ing the complexion, &c.

This is an interesting work of two hundred and sixty pages, with numerous engravings, and contains valuable information for those who are married or contemplate marriage, still it is a book that ought to be kept under lock and key, and not left carelessly about the house.

It contains the experience and advice of a physician whose reputation is world-wide, and should be in the private drawer of every male and female throughout the entire globe. It embraces everything on the subject of the generative system that is worth knowing, and much that is not published in any other work.

Sent to any one free of postage for Fifty Cents.

Address Dr. Butts' Dispensary, No. 14 N. Eighth street, St. Louis, Mo.

Notice to the Afflicted and Unfortunate.

Before applying to the notorious quacks who advertise in public papers, or using quack nostrums, peruse Dr. Butts' work, no matter what your disease is or how deplorable your condition.

Dr. Butts occupies a double house of twenty-seven rooms; is indorsed by some of the most celebrated medical professors of this country and Europe, and can be consulted personally or by mail, on the diseases mentioned in his works Office and parlors, No. 14 North Eighth street, between Market and Chestnut, St. Louis, Mo.

BELMONT.
(EUROPEAN HOTEL.)
623 and 625 Washington St.
(Opposite Globe Theatre).
BOSTON.

This new and commodious Hotel, built by the late Gardner Brewer, Esq., is now open to the public. It is complete in all the modern appointments—Passenger Elevator, Steam-heating, Running water in the Rooms; Bath and Toilet Rooms on each Floor, etc., etc. Very centrally located, near the Common, all the places of amusement, Public Buildings, and Southern and Western Depots, and the numerous steamboat Lines, Horse-Cars and Stages to all parts of the City and Suburbs, connecting with all the Depots, pass the door continually.

Rooms, $1.00 per day and upwards, according to size and location.

An excellent Restaurant, at moderate prices.

Your patronage is solicited,
SANBORN & HARDY.

$1,200,000 IN PRIZES
CAPITAL PRIZE $100,000.
11,590 Prizes, amounting to $1,200,000!
Will be Drawn - - - - - - June 30, 1875
Will be Drawn - - - - - - Sept. 30, 1875
Will be Drawn - - - - - - Dec. 31, 1875
WHOLE TICKETS $20; HALVES $10; QUARTERS $5
Prize payable in full and no postponement o drawings take place.
Address, for Tickets and Circulars,
MURRAY, MILLER & CO.,
3-26 P. O. Box 2446 St. Louis, Mo.

For
Coughs, Colds, Hoarseness,
AND ALL THROAT DISEASES
Use
WELLS' CARBOLIC TABLETS,
PUT UP ONLY IN BLUE BOXES.
A TRIED AND SURE REMEDY.
For sale by Druggists generally, and
JOHNSTON HOLLOWAY & CO., Philadelphia, Pa. 4w

Samaritan Nervine,
The Great Nerve Conqueror,

Cures Epileptic Fits, Convulsions, Spasms, St. Vitus Dance, and all Nervous Diseases. The only known positive remedy for Epileptic Fits. It has been tested by thousands and has never been known to fail in a single case. Trial packages free. Enclose stamp for circulars giving evidence of cures. Address
DR. S. A. RICHMOND,
11-12 1y Box 741, St. Joseph, Mo.

Great Medical Book
and Secrets for Ladies and Gents.
Sent free for two stamps. Address
St. Louis Medical Institute,
11-12 1y St. Joseph, Mo.

PREMIUM CHESTER WHITE PIGS.—$15 each, $28 a pair, Chester county MAMMOTH CORN, and Imported BELGIAN OATS. 4 lbs by mail, $1; peck $2; ½ bushel $3. Circulars and Sample Packages of Seeds Free for 2 stamps. Address N. P. BOYER;
26wsw Parkesburg, Chester Co., Pa

MANEGOLD & SPEARS,
Candy Manufacturers,
WHOLESALE AND RETAIL.

We have established ourselves in the Candy business and can supply the trade at lower prices than ever furnished in this city. We keep always on hand a large stock of

HOME MADE CANDIES,

Made fresh every day, warranted pure, at **35 cents per pound**. STICK CANDIES at **25 cents**. We do all kinds of

ICING AND ORNAMENTING OF CAKES,

at the lowest prices. Call and see our goods we charge nothing for examining or sampling. "Live and Let Live," is our motto.

Thankful for past patronage we ask a continuance.

MANEGOLD & SPEARS,
21 Montgomery street,
sept11 (Next to Dowe's Bakery.)

BEATTY'S PARLOR ORGANS!

Any first-class PAINTER AND LETTERER can find something to his advantage by addressing the manufacturer. DANIEL F. BEATTY, Washington, N. J.

CHEAP
Candy Store,
51 MARKET STREET,
Under Lakin's Photograph Gallery.
SIGN OF THE BIG KEYS,

ANDIES received fresh every day. The finest stick Candy 20 cents per pound, or six pounds for one dollar.

Best FRENCH CANDY Fifty cents per pound.

At J. R. WING'S,
917-1f Sign of the Big Keys, 51 Market st.

STAUNTON FEMALE SEMINARY.
Rev. J. I. Miller, A. M., Principal.
Prof. E. Louis Ide (late of Virginia Female Institute), Principal Music Department, with 12 additional teachers and officers. Expenses very reasonable; extravagance in dress prohibited; first-class board; instruction thorough; location the best in Staunton. Send for Catalogue, with cut of buildings and terms to J. I. MILLER,
7.28-1m Staunton, Va.

DR ROGERS
VEGETABLE WORM SYRUP,

A brave man may suffer pain, when inflicted upon himself, heroically; but he

Cannot See his Child Suffer.

There is no other malady, incident to childhood that is accompanied with more indescribable wretchedness to the little sufferers than that

Produced by Worms:

and when the parent fully comprehends the situation he will not delay a moment in securing the most prompt and efficient remedies to insure the expulsion of the intruders. This Remedy may be found in

Dr. Rogers' Vegetable Worm Syrup.

Please bear in mind that
Rogers' Worm Syrup is the reliable preparation.
Rogers' Worm Syrup is a palatable preparation.
Rogers Worm Syrup is liked by children.
Rogers Worm Syrup positively destroys worms
Rogers' Worm Syrup leaves no bad effects
Rogers' Worm Syrup is highly recommended by Physicians, and is unquestionably the BEST WORM MEDICINE IN THE WORLD.
Price 25 cents. For sale by all Druggists.

STOCK PRIVILEGES.
$10. $100 $50,000
Often realize immense profits when invested in Stock Privileges. Circulars, containing full explanation of the mode of operating, and quotations prices of all Stocks dealt in, at the
New York Stock Exchange,
sent free on application to
SIMONSON, BARREIRAS & CO.,
Bankers & Brokers,
Opp. N. Y. Stock Exchange, 6 Wall Street, N. Y
une17d&wly

THE BEST FARM PAPER.
THE NATIONAL LIVE - STOCK JOURNAL,
PUBLISHED AT CHICAGO.

Is the leading exponent of the Live Stock interests of the United States and Canada. It is published monthly on fine, book paper, each number containing from 36 to 40 pages, three columns to a page—furnishing in the course of a year over thirteen hundred columns of matter relating to Live Stock. Each number is elegantly illustrated with portraits of noted specimens of the various breeds, and is sent to the mails stitched and trimmed.

The JOURNAL is devoted exclusively to Live Stock, and has separate departments for each kind of Stock, as well as the Dairy, and no pains are spared to make it practical and complete in every department.

Generally, over half the products of the farm is consumed on the farm, by live stock of different kinds. If the live stock is of the right kind and judiciously handled, the farm is likely making money. If the stock is not adapted to the farm, or if it is improperly handled, the farm makes little or nothing. It is right here that money is made or lost on the farm, and it is a matter of the greatest importance to every farmer that he have a paper devoted exclusively to the breeding and feeding of Live Stock, in which he is so largely interested. Such a paper should be considered "A Farmer's Business Paper."

Terms—Single copies, one year, postage paid, $2.15; Clubs of five, postage paid, $1.90; Clubs of ten, with an extra free copy to person making up club of ten, postage prepaid, $1.65.

Address Letters—registering those containing money, unless in shape of postal order or draft—to GEORGE W. RUST & CO.,
ag6tf Lakeside Building, Chicago, Illinois.

RICE, JONES & WILEY,
ATTORNEYS-AT-LAW.
No. 16 Perry St.,
MONTGOMERY, ALABAMA.

MADISON HOUSE
Barber Shop.

JOHN ROSS desires his old friends and all who visit the city to remember that his Barber Shop—first class in every respect—is fitted up in the latest style of fashion, and supplied with everything that a barber needs. Convenient to business generally. Come one, come all.
Se-16-1m Respectfully, JOHN ROSS.

OLD PAPERS! OLD PAPERS
OLD PAPERS.
OLD PAPERS.
OLD PAPERS.

Official Railroad Time Table.

...iving arrival and departure of all trains of ...ontgomery. Reported and corrected expressly ...r the ALABAMA STATE JOURNAL, by Messrs ...OUGH & BENSON, General Ticket Agents ...ffice under Exchange Hotel, where any infor...ation as to rates, connections or distances, ...obtained. ...ickets sold to all points North, South, East ...d West. ...Calls for the Omnibus or Baggage Wagon left ...our office or at the Exchange Hotel will re...ive prompt attention.

...OUTH AND NORTH ALA. RAILROAD.

GOING NORTH.

...aves Montgomery	7:50 a m
... Calera	11:00 a m
... Birmingham	12:55 p m
... Decatur, via N & D R R	4:30 p m
... Nashville, via L & N	10:30 p m
...ive at Louisville	7:00 a m
Accommodation to Birmingham.	
...aves Montgomery	4:00 p m
... Calera	10:0 0 p m
...rive at Birmingham	1:40 a m

COMING SOUTH.

...ave Louisville, via L & N R R	8:50 a m
... Nashville, via N & D R R	5:35 p m
... Decatur	11:30 p m
... Birmingham	8:45 a m
... Calera	5:05 a m
...rive at Montgomery	7:35 a m
Accommodation from Birmingham.	
...aves Birmingham	5:45 p m
... Calera	10:40 p m
...rive at Montgomery	4:20 a m

ROBERT MEEK, Supt.
P. ATMORE, Gen. Pass. and Ticket Agt.

...ESTERN RAILROAD OF ALABAMA

GOING EAST AND NORTH.

...aves Montgomery	7:45 a m
... Opelika	10:22 a m
...rive at Columbus	12:52 p m
... Macon	7:05 p m
... Savannah	7:18 a m
... West Point	11:47 a m
... Atlanta, via A & W P R R	4:00 p m
Selma and West Point Accommodation.	
...aves Selma	8:45 a m
...rive at Montgomery	12:48 p m
...ave Montgomery	2:15 p m
... Opelika	7:16 p m
...rive at West Point	8:40 p m

COMING FROM EAST AND NORTH.

...aves Atlanta	10:00 p m
... West Point	2:40 a m
... Savannah	8:45 a m
... Macon	7:15 p m
... Columbus	1:35 a m
... Opelika	3:57 a m
...rive at Montgomery	7:14 a m

West Point and Selma Accommodation.

...aves West Point	8:00 a m.
... Opelika	9:38 a m
...rives at Montgomery	2:10 p m
...ave Montgomery	3:10 p m
...rive at Selma	6:50 a m

GOING WEST.

...aves Montgomery	8:20 a m
...rive at Selma	10:35 p m

COMING EAST.

...ave Selma	2:00 p m
...rive at Montgomery	6:40 a m

E. P. ALEXANDER, Gen'l Manager.
D. BUBBARD, Jr., Gen. Ticket Agent.
...oes not run on Sundays.

...ONTGOMERY & EUFAULA R. R.

Summer Schedule.

GOING EAST.

...ve Montgomery	3:45 p. m.
...ve at Union Springs	7:13 p. m.
...ve at Eufaula	10:26 p. m.

Connects at Union Springs with train ...ving daily at Montgomery at 3:45 p. m., and at Eufaula with Southwestern railroad for all points in Southwest Georgia and Flor... Also with several lines of Boats for Apalachi... Jacksonville, Tallahassee, etc.

COMING WEST.

...ve Eufaula	12:45 a. m
...ve at Union Springs	3:43 a. m
...ve at Montgomery	7:15 a. m

Connecting closely at Union Springs with train ...ving daily at Montgomery at 3 all roads ...all points north, south, east and west.

EUFAULA ACCOMMODATION.

...ake effect Tuesday, July 20, 1875, at 6 a. m,

EASTWARD.	STATIONS.	WESTWARD.
Time of Arrival		Time of Departure
6:30 a.m.	Eufaula	4:00 p.m.
6:40	Cowhan	4:01
7:02	Barbaville	3:39
7:35	Spring Hill	5:25
7:56	Midway	5:08
8:20	Rural Rest	4:40
9:00	Union Springs	4:00

Eufaula accommodation makes close con... with Mobile and Girard train for Troy,

B. DUNHAM Sup't.
...A. WELLS, Gen. Ticket Agent.

...OBILE & MONTGOMERY RAILROAD

GOING SOUTH.

...ave Montgomery	7:35 a m
...ve at Mobile	4:35 p m
New Orleans, N O & M A	11:30 p m

COMING NORTH.

...ave New Orleans, N O & M R R	4:40 p m
... Mobile	6:08 p m
...ve at Montgomery	7:45 a m

G. JORDAN, Superintendent.
...A. NASON, Gen. Pass. and Frt. Agent.

...OBILE AND GIRARD RAILROAD.

...ave Columbus	3:00 p m
...ve at Union Springs	8:05 p m
Troy	11:00 p m

RETURNING.

...ave Troy	2:00 a m
...ve at Union Springs	4:15 a m
Columbus	10:20 a m

W. L. CLARK, Supt.

...ABAMA CENTRAL RAILROAD.

GOING WEST.

...ave Selma	2:50 p m
...ve at Meridian	11:24 p m

COMING EAST.

...ave Meridian	1:00 a
...ve at Selma	8:00 a m

JOHN M. BRIDGES, Supt.

...MA, ROME AND DALTON RAILROAD

GOING EAST.

...ave Selma	7:55 a m
...ve at Calera	11:00 a m
...ve at Talladega	11:05 a m
...ve at Rome	8:00 p m

GOING WEST.

...ave Dalton	6.00 p m
...ve at Calera	5:00 a m
...ve at Selma	9:30 a m

M. STANTON, Gen. Supt.
KNIGHT, Gen. Ticket Agent.

...ABAMA AND CHATTANOOGA R. R

COMING SOUTH.

...ave Chattanooga	5:15 p m
... Birmingham	4:15 a m
... Tuskaloosa	10:20 a m
...ve at Meridian	7:00 p m

GOING NORTH.

...ave Meridian	5:40 a m
... Tuskaloosa	8:00 p m
... Birmingham	9:10 p m
...ve at Chattanooga	10:00 a m

C. H. STANTON, Supt,

...BILE AND OHIO RAILROAD.

GOING NORTH.

...obile	10:00 p m
...eridian	4:16 a m
...orinth	1:45 p m
...lumbus	8:20 p m
...t Columbus, Ky.	9:15 p m

COMING SOUTH.

...olumbus, Ky	5:15 a m
...ornith	9:40 a m
...eridian	1:50 p m
...obile	12:05 a m
...t Mobile	7:15 a m

A. L. RIVES, Chief Eng. & Gen. Supt.
...L. Fitch, Gen. Frt. & Pass. Agent.

...NNAH AND MEMPHIS R. R.*

...ellville	6:15 a m
...pelika	10:00 a m
...pelika	2:30 p m
...t Kellville	6:05 p m

E. P. ALEXANDER, President.
...ot run on Sundays.

...T ALABAMA AND CINCINNATI RAILROAD

...OP SCHEDULE, TO TAKE EFFECT FRIDAY OCTOBER FIRST.

PASSENGER TRAIN, GOING SOUTH.

...Buffalo	7:30 a m
...La Fayette	7:45 a m
...La Fayette	8:00 a m
...Junction	9:15 a m
...Junction	9:15 a m
...Opelika	9:30 p m

GOING NORTH.

...Opelika	3:30 a m
...Junction	3:4 a m
...Junction	3:4 a m
...La Fayette	5:15 a m
...La Fayette	5:30 a m
...Buffalo	5:45 a m

INSTRUCTION TRAIN GOING NORTH.

...Opelika	10:40 a m
...Junction	11:00 a m

GOING SOUTH.

...Junction	2:10 a m
...Opelika	3:00 a m

OPELIKA, Ala., Sept. 22, 1875.
R. H. KELLY Supt.

...marle Female Institute

HARLOTTESVILLE, VA.

...enth annual session begins first of Sep... For regular giving Faculty and ex... ...ddress, R H RAWLINGS M. A., Principal.

...TUNE IN IT. Every family buys it ... Agents. Address, G N WALKER, Erie. 4w

LATE TO CHURCH.

Along the road on either side,
The elder boughs are budding;
The meadow lands a rosy tide
Of clover bloom is flooding;
The sunny lands ajee is so fair,
So sweet the blossom scented air,
That when I went to church to-day
I could but choose the longest way.

Loud sang the bobolinks, and round
The milk weed flowers their bees were humming
I counter-don, but soon I found
Behind me there was some one coming;
I did not turn my head to see,
And yet I knew who followed me;
Before I'm called name—"Kitty, stay
And let me share with you the way!"

We did not mind our steps grew slow,
Or notice when the bell stopped ringing,
Or think of being late, but lo!
When we had reached the church the singing
Was over and the prayer was done,
The sermon truly was begun!
Should we go in, should we stay out,
Press boldly on, or turn about.

Tom led the way, and up the aisle
I followed—all around were staring—
And how and there I caught a smile;
I tried to think I was not earing,
And yet I blushed, I know, and showed
A trace that like a poppy glowed,
For every one seemed saying, "Kate,
We all know why you are so late!"

Another Sunday, come what will,
I mean to see a church in season;
But to go just this morning still,
It was I never shall have reason;
For should I wear a wedding dress
A year from now, perhaps you'll guess
What Tom said to me when, to-day,
We walked to church the longest way.

NEARER HOME.

One sweetly solemn thought,
Comes to me o'er and o'er,
I'm nearer home to-day
Than ever I was before.

Nearer my father's house,
Where the many mansions be;
Nearer the great white throne,
Nearer the crystal sea—

Nearer the bound of life,
Where we lay our burdens down;
Nearer leaving the cross,
Nearer gaining the crown.

But the waves of that silent sea
Roll dark before my sight,
That brightly the other side
Breaks on a shore of light.

O, if my mortal feet
Have almost gained the brink;
If it be I am nearer home
Even to-day than I think,

Father, perfect my trust,
Let my spirit feel in death
That her feet are firmly set
On that rock of living faith.

THE HOUSE OF PRAYER.

BY J. E. RANKIN, D. D.

Sweet is the house of prayer!
Enter as queen gates;
Burdened with sin and care,
Within thy Saviour waits;
The Saviour waits within,
Calvaried all thy woes;
He'll wash thee of thy sin,
He'll give thy soul repose!

Sweet is the voice of song!
Like incense let it rise;
Gladly the notes prolong
Until they reach the skies;
The skies until they reach,
And mingle earthly praise
With the celestial speech,
Which saints in glory raise.

Sweet is the word divine,
Distilling like the dew;
To them, O Savior, thine,
To lead to pastures new;
To pastures new to lead,
To waters cool and clear;
Thy waiting flock to feed,
Along their journey here.

The Lord, our God, is here!
This is his blest abode;
Before him, we'll appear,
And bring the holy load:
The Heavenly road along,
Faithful, we'll seek his grace;
We'll come with pray'r and song,
Until we see His face.

TRANQUILITY.

To take some holy book and read
The things recorded there,
While folded fingers mutely lead
The heart to fly in prayer;
To watch the setting sun, to mark
The slow waves of the sea;
To hear the night-bird fill the dark
With wild melody,
While breathing low,
The sweet winds blow,
This is tranquility.

To lift the silent latch of thought,
And search in its domain
For ancient memories deeply fraught
With music to the brain;
To listen for the Master's tread,
And know his time is near,
To feel the special pall is spread,
And rest devoid of fear,
Till the tired breath
Shall cease in death,
This is tranquility.

For Rent.

FOR RENT—Two Large Store Rooms on Perry st. Apply to JOURNAL OFFICE.

Wanted.

WANTED—10 Tons Good Lump Coal. Apply to STATE JOURNAL OFFICE.

WANTED—Nice House located in healthy part of city. Address "S," care State Journal.

WANTED—A Furnished House, well located, with good water, yard and well shaded. Address "S. B." care State Journal.

WANTED—Five Cords of Good Wood, address "B" care State Journal.

WANTED—Ten Tons of Good Lump Coal. Apply to STATE JOURNAL OFFICE.

WANTED—To Rent a small Stocked Farm within 2 or 2 1-2 miles from Montgomery Address N. B." P. O Box C.

PRESCRIPTION FREE.

For the speedy cure of Nervous Debility Weakness, Opium Eating, Drunkenness, Catarrh, Asthma and Consumption. Any Druggist can put it up. Address PROF. WIGGIN, Charlestown, Mass

NOTICE.

All persons wishing to have their CLOTHING CLEANED and REPAIRED in the best manner, can do so by leaving them at H. C. Davidson's Clothing House, No. 12 Market street, and they will receive prompt attention.
sep9 GEO. R DORON.

A Gem worth Reading!—A Diamond worth Seeing!

SAVE YOUR EYES!
Restore Your Sight!

HOW AWAY with SPECTACLES.
By reading our Illustrated PHYSIOLOGY AND ANATOMY of the EYESIGHT. Tells how to Restore Impaired Vision and Overworked Eyes; how to cure Weak, Watery, Inflamed, and Near-Sighted Eyes, and all other Diseases of the Eyes.
WASTE NO MORE MONEY BY ADJUSTING HUGE GLASSES ON YOUR NOSE AND DISFIGURING YOUR FACE. Pamphlet of 100 pages Mailed Free. Send your address to us also.

Agents Wanted,

Gents or Ladies. $5 to $10 a day guaranteed. Full particulars sent free. Write immediately, to DR. J. BALL & CO., P. O. Box 959, No. 91 Liberty St., New York City, N. Y.

$20 Daily to Agents. $5 new articles and the best Family Paper in America, with $3.00 Chromo, free. A.M. MUTT CO., 300 Broadway, N. Y. 4w

BOOK AGENTS wanted to sell "The People's Common Sense Medical Adviser," by R. V. Pierce, M. D. The most ready selling book out. Exclusive terms and liberal terms. Address the Author at Buffalo, N. Y. 4w

ALBERMARLE FEMALE INSTITUTE, Charlottesville, Va. 19th Annual Session opens 1st of September, with a full Faculty and elegant new equipments. Health, accessibility, cheap fare and thorough instruction at this College. For Cat. ls, address R. H. RAWLINGS, M. A., Principal. 4w

"PSYCHOMANCY, or SOUL CHARMING. How either sex may fascinate and gain the love and affections of any person they choose instantly. This simple mental acquirement all can possess, free, by mail, for 25 cents; together with a Marriage Guide, Egyptian Oracle, Dreams, Hints to Ladies, &c. A queer book. 100,000 sold. Address T. WILLIAM & CO. Publishers, Phila. 4w

AGENTS Wanted. The CENTENNIAL GAZETTEER of the UNITED STATES. Now ready. Grand results of 100 years of Freedom and Progress. New and Complete. Over 1000 pages. Illustrated. Everybody buys it and agents make from $100 to $200 a month. Address J. C. McCURDY & CO., Pubs., Cincinnati, O. 4w

ARTIFICIAL LIMBS of the best patents at reduced prices. Each leg may be fully tested before payment is required. Special inducements to both Northern and soldiers in the South. For terms, etc., address CHAS. M. EVANS, Manufacturer, 152 W. 4th st., Cincinnati, O., or S. W. cor. Market and 4th, Louisville, Ky. First premium wherever exhibited. 9-1dtfwly

THE WORLD RENOWNED
WILSON
RECEIVED THE GRAND PRIZE MEDAL.
VIENNA, 1873.

WARRANTED FIVE YEARS!

It requires no Instructions to run it. It can not get out of order.
It will do every class and kind of work.
It will sew from Tissue Paper to Harness Leather.
It is as far in advance of other Sewing Machines in the magnitude of its superior improvements, as a Steam Car excells in achievements the old fashioned Stage Coach.

Prices made to suit the Times,
Either for Cash or Credit.

Send for illustrated Catalogue of STYLES and PRICES. } AGENTS WANTED.
Address: WILSON SEWING MACHINE CO.
CLEVELAND, OHIO, CHICAGO, ILL., NEW YORK, N. Y., NEW ORLEANS, LA., ST. LOUIS, MO.

PETER'S
NEW MUSIC

Beautiful Waves of the Sea—Song and Chorus Stewart	30
Darling, Rest your hand in Mine—Song and Chorus. Leoni	30
Don't Forget me, Mary—Song and cho. Percy	30
Go, False One!—Ballad. Percy	30
How are all at Home?—Song and cho. Percy	30
Jimmie Brown, the Paper Boy—Song and chorus. Hays	35
Jennie, the Flower of the Dell—Song and chorus. Hays	35
Jolliest Girl in Town—Song and cho. Stewart	30
O Death, where is thy Sting?—Alice Cary's Dying Hymn—Solo or Tenor 35c., Alto or Base 35c. Giannetti	35
My dear Susette—Quintreling Duet. Leoni	30
The Maiden's Mistake—Ballad. Violetta. Glover	30
My Little One—Song and Chorus. Percy	30
Put the Right Man at the Wheel. Song and chorus. Hays	35
Sleep, thou Infant One—Serenade. Glover	30
Sweet and Low—Lullaby. Glover	30
Sing me to Sleep, Mother—S. & cho. Stewart	30
The Waiting Heart—Concert song. Torry	35
Thinking of Thee—Ballad. Glover	30
Waiting Love for Thee—Song & cho. Christie	30
When Little Mamie died—Song and cho. Hay	30

INSTRUMENTAL.

Waltz from Madame Angot's Daughter. Dressler	50
Galop from Madame Angot's Daughter. Dressler	30
Lancers, from Madame Angot's Daughter. Dressler	50
Lily of the Valley—Nocturne. Mayfarth	30
Alice—Polka. Wiegand	30
Fairy Festival—Morceau de Salon. Wilson	75
Waltz from Giselle-Giroflu. Wagner	35
March " " Wagner	35
Lodge " " Wagner	25
Pot-pourri " " Wagner	60
Faisbeer's March Wiegand	30
Closed Shutters, Willie's Dead—Transcribed. Fischer	35
Rose Bower Redowa. Kinkel	30
Florence Waltz Norvel	40

NOW READY.

Nos. 1, 2, 3, 4 and 5 Peters' Household Melodies. Price 50 cents each. Every number contains from 6 to 8 New Songs, Choruses, etc., by the best writers.

Nos. 1, 2, 3, 4 and 5 Peters' Parlor Music. Price 50 cents each. Every number contains several pieces of Standard Music. Bright, Brilliant, etc.

Nos. 1 to 17 La Crosse de la Cruse. Price 50 cts each. Every number contains at least $2 worth of classical and select Piano Music.

Any of the above mailed, post-paid, on receipt of the marked price.

Address
J. L. PETERS, 843 Broadway, N. Y.
P. O. Box 5429.

New Advertisements.

Send Postal Card for Specimen Copy of
THE WASHINGTON
WEEKLY STAR.

Established 1852.—8 pages.—56 columns.

Address The Evening Star Newspaper Company, Washington, D. C.

SHUN DRUG POISONS.
MEDICINE RENDERED USELESS!
Volta's Electro Belts and Bands

are indorsed by the most eminent physicians in the world for the cure of rheumatism, neuralgia, liver complaint, dyspepsia, kidney diseases, pains, nervous disorders, etc., female complaints, nervous and general debility, and other chronic diseases of the chest, head, liver, stomach, kidneys and blood. Book with full particulars free by Volta Belt Co., Cincinnati, O.

$3 SAMPLE FREE and big pay to male and female canvassers. Address THE UNION PUB. CO., Newark, N. J.

$12 a day at home. Agents wanted. Outfit and terms free. TRUE & CO., Augusta, Maine.

FIRST GRAND EXPOSITION of the TRADESMEN'S INDUSTRIAL INSTITUTE, Pittsburg, Penn., opens Oct. 7, closes Nov. 6. Address A. J. NELLIS, Pres. T. I. I.

$25 a day guaranteed using our Well Auger and Drills. $100 a month paid to good agents. Augur book free. Jilz Auger Co., St. Louis, Mo.

$510,000. ROYAL HAVANA LOTTERY. Distributed every fifteen days.

1 prize	$100,000
1 prize	$50,000
2 prizes, $25,000 each	50,000
854 prizes, amounting to	310,000

Whole tickets $20; quarters $5; twenties $1. Circulars of information free. Prizes cashed.

A. DONAU & CO., Bankers,
Post-office Box 2959. 21 Park Row, N. Y.
Royal Saxon and Brunswick Government Lotteries constantly on hand.

THE BEST FAMILY MEDICINES,
Tested by popular use for over
A QUARTER OF A CENTURY!
DR. STRONG'S COMPOUND SANATIVE PILLS

cure Consumption, Biliousness, Bowel Complaint, Malarial Fevers, Rheumatism, Erysipelas, and all diseases of Liver, Stomach and Bowels.

Dr. Strong's Pectoral Stomach Pills cure Coughs, Colds, Cramp, Dyspepsia, Sick Headache, Female Complaints, Heart Disease, and all disorders of Chest and Stomach.

$77 A WEEK guaranteed to Male and Female Agents, in their locality. Terms and Outfit FREE. Address P. O. VICKERY & CO., Augusta, Me.

$5 to $20 per day at home. Samples worth $5 free. STINSON & CO., Portland, Maine.

"PSYCHOMANCY, OR SOUL CHARMING." How either sex may fascinate and gain the love and affections of any person they choose, instantly. This art all can possess, free, by mail, for 25 cents, together with a Marriage Guide, Egyptian Oracle, Dreams, Hints to Ladies, etc. 1,000,000 sold. A queer book. Address T. WILLIAM & CO., Pub's, Philadelphia.

GIVEN AWAY To agents and others, male and female, a $50 secret, and beautifully illustrated 16-page Novelty Catalogue. R. F. Young & Co., 29 Broadway, New York. 8-20w12m

FOR RENT—Two Large Store Rooms on Perry street, in State Journal building. Location in business part of city, opposite Theatre, and near Postoffice and City Buildings. Possession Oct. 1, 1875. Apply to OFFICE STATE JOURNAL.

$50 TO $10,000

Has been invested in Stock Privileges and paid
900 PER CENT PROFIT.
"How to Do It," a book on Wall St., sent free TUMBRIDGE & Co., Bankers and Brokers, 2 Wall St., New York. 4w

FOR
Coughs, Colds, Hoarseness,
AND ALL THROAT DISEASES,
Use
WELLS' CARBOLIC TABLETS,

PUT UP ONLY IN BLUE BOXES.
A TRIED AND SURE REMEDY.
For sale by Druggists generally, and JOHNSTON HOLLOWAY & CO., Phila., Pa. 4w

$10 to $500 invested in Wall St. often leads to fortune. A 72 page book explaining everything, and copy of the Wall Street Review
SENT FREE, JOHN HICKLING & CO. Bankers and Brokers, 72 Broadway, New York. 4w

WHEREVER IT HAS BEEN TRIED
JURUBEBA

has established itself as a perfect regulator and SURE REMEDY for disorders of the system arising from improper action of the Liver and Bowels.
IT IS NOT A PHYSIC, but by stimulating the secretive organs, gently and gradually removes all impurities, and regulates the entire system.
IT IS NOT A DOCTORED BITTERS, but is a
VEGETABLE TONIC

which assists digestion, and thus stimulates the appetite for food necessary to invigorate the weakened or inactive organs, and gives strength to all the vital forces.
IT CARRIES ITS OWN RECOMMENDATION, as the large and rapidly increasing sales testify. Price One Dollar a bottle. Ask your druggist for it. JOHNSTON HOLLOWAY & Co., Philadelphia, Pa., Wholesale Agents. 4w

AGENTS WANTED.
Men or women. $34 a week. Proof furnished. Business pleasant and honorable with no risks. A 16 page circular and Valuable Samples free. Do not delay, but write at once or no postal card to F. M. REED, 8th St., New York.

$10 to $500, in Wall Street often leads to fortune. A 72 page book entitled: "Men and Idioms of Wall Street," explaining everything
SENT FREE, JOHN HICKLING & Co., Bankers and Brokers, 72 Broadway, New York.

CAUTION—NOTICE—The Genuine Edition of LIFE and LABORS of
LIVINGSTONE.
(Including the "LAST JOURNALS,") unfolds vividly his 30 years strange adventures, also the curiosities, wonders and wealth of that marvelous country, and is absolutely the only new, complete work. Retail, 12,000 first 7 weeks. Agents' success would astonish you, more wanted. Send for Terms and positive proof of genuineness. HUBBARD BROS., Pub's., 723 Sansom St., Philadelphia, Pa. 4w

WHEREVER IT HAS BEEN TRIED
JURUBEBA

has established itself as a perfect regulator and SURE REMEDY for disorders of the system arising from improper action of the Liver and Bowels.
IT IS NOT A PHYSIC, but by stimulating the secretive organs, gently and gradually removes all impurities, and regulates the entire system.
IT IS NOT A DOCTORED BITTERS, but is a
VEGETABLE TONIC

which assists digestion, and thus stimulates the appetite for food necessary to invigorate the weakened or inactive organs, and gives strength to all the vital forces.
IT CARRIES ITS OWN RECOMMENDATION, as the large and rapidly increasing sales testify. Price One Dollar a bottle. Ask your druggist for it. JOHNSTON HOLLOWAY & Co., Philadelphia, Pa., Wholesale Agents. 4w

STATE MONEY WANTED.
BOUGHT AND SOLD,
—AT—
WOLFFE, HERTZ & Co.,
9-3d1w Cor. Court St. & Court Sq'r.

LOUIS TRIPP'S
Great Central Music House
No. 172 Fourth Street,
LOUISVILLE, KY.

WEBER'S NE PLUS ULTRA
PIANOS,
MANNING'S
Piano Organs.

Everything in the music line from
A GRAND PIANO
—TO A—
Jew's Harp.
New Music
Received daily, at 1 from 2 to 50 copies of every piece published since 1813, now in stock.

ORDERS promptly filled no matter how small the amount.
Catalogues furnished free.
Address LOUIS TRIPP,
8-3d&w12m Louisville, Ky.

CECILIAN COLLEGE,
(MALE)
HARDIN COUNTY, KY.
Board, etc., for twenty weeks only $100. aug5-4dlm

ALABAMA STATE JOURNAL

BOOK AND JOB

Printing Establishment.

No. 92 and 94 Perry Street.

THIS ESTABLISHMENT BEING FULLY STOCKED WITH

Gordon and Liberty Presses, and Campbell's Celebrated Book & Railroad Press

Also, with all the Latest Styles and Designs of

TYPE, BORDER, ORNAMENTS, ETC.

From the well known Foundries of Philadelphia, Cincinnati and St. Louis, I am prepared to execute every description of

BOOK AND JOB PRINTING,

IN A MANNER CANNOT BE

Surpassed in the South,

Bills of Fare,	Ball Tickets,	Programmes,
Auction Bills,	Hand Bills,	Circulars,
Deeds,	Headings,	Invoices,
Patent Tags,	Cards,	Bills Lading,
Catalogues,	Envelopes,	Bill Heads,
Druggist's Labels,	Mortagages,	Promissory Notes
Contracts,	Drug Tickets,	Bank Checks.

Every Variety of Blanks

PLAIN AND FANCY COLORED PRINTING,

WEDDING AND VISITING CARDS

In the Newest and Neatest Styles of the Art.

ESPECIAL ATTENTION GIVEN TO ALL KINDS OF

STUB-BOOKS, BLANKS, PAMPHLETS, ETC.,

USED BY COUNTY OFFICIALS.

BILLS OF FARE, MANIFESTS' POSTERS, STREET BILLS, PROGRAMMES

AND DODGERS, FOR THEATRES, CIRCUSES, ETC.,

Done in Superior Style.

AT THE LOWEST RATES.

Orders by mail promptly attended to, and estimates forwarded on application.

ADDRESS

T. C. BINGHAM & & CO.,
LOCK BOX C,
MONTGOMERY, ALABAMA

ALABAMA AND CHATTANOOGA RAILROAD.

In Freight, Baggage and Express Line between Portland, Baltimore, Richmond and Lynchburg to Montgomery, Mobile, and all points Southwest, via Norfolk, Virginia and Tennessee Air Line, Tennessee and Virginia and Alabama and Chattanooga Railroads will be delivered at as low rates and as quick time as by any other route. All trains on the Alabama and Chattanooga Railroad make close daily connections.

To insure dispatch and safety, the ALABAMA AND CHATTANOOGA RAILROAD keeps an open Insurance policy of $20,000 on all Freight entrusted to its care by this line.

M. GRANT, General Freight and Passenger Agent A. & C. R. R., Chattanooga, Tennessee. OR TO
W. H. HUNTER, Freight Agent, "Dexter House," Montgomery, Ala.
J. C. STANTON, Managing Trustee. C. H. STANTON, Superintendent.

NEOPHOGEN
MALE AND FEMALE COLLEGE.

Gallatin, Tennessee.

On the Louisville and Nashville Railroad, and at the Junction of the Cumberland and Ohio R. R.

TWENTY SIX MILES FROM NASHVILLE.

TENTH ACADEMIC YEAR

The school is in one of the richest and most charming agricultural countries in America, in the heart of the famous blue grass country of Sumner county, Tenn., a lovely valley lying between a range of the Cumberland mountains and the Cumberland river, in a beautiful little city of vines and flowers, containing 3,500 inhabitants, distinguished for intelligence and refinement, hospitality and generosity. This place was selected after canvassing the advantages and inducements offered at all the most noted points in the country.

Sixteen members of the faculty, a number of whom have the highest national reputation, both as teachers and authors, and will be increased to twenty five the next academic year.

THE FIVE SCHOOLS OF THE COLLEGE COURSE.

1. School of Humanities.
2. School of Ancient Language.
3. School of Mathematics.
4. School of Philosophy.
5. School of History and Moral Science.

DEPARTMENTS.

1. Preparatory School.
2. Normal School.
3. Music School.
4. Art School.
5. School of Modern Languages.
6. Agricultural School.
7. Commercial School.
8. Law School.

The present term began February 15, 1875. Fall term will begin first Monday in September. Board, tuition, fuel, washing, etc., $88. 20,000 catalogues for gratuitous distribution. Students can attend Baptist, Methodist, Christian, Presbyterian or Catholic churches. Students received at any degree of advancement at any time.

SEVEN STERN FACTS.

1. It is the cheapest college of like grade in the world.
2. In four specialties it challenges competition.
3. No institution is less slavish or more progressive.
4. It exemplifies that an institution may be very good and very cheap, though contrary to the dogma of some.
5. It educates males and females, which is natural and right—now so decided by experts, but long ago by common sense.
6. No expense will be spared to secure teachers of the first talent in Europe and America.
7. It is not a national institute, and the youths of all sections are solicited to come and form friendships that will so greatly tend to make us in truth a united people, and perpetuate our liberties

The Home College for the North and South. Sectional prejudices must be destroyed, or true national patriotism will cease to exist. There is no way so effective as the bringing together the noble youths from all sections, and having at heart the making them devoted friends in college days.

Patriots and philanthropists everywhere are requested to consider and encourage enterprise.

Twenty $1,000 scholarships and one thousand $100 scholarships to be disposed of.

100,000 copies of the next Illustrated Annual Catalogue, containing ninety-six pages each, will be issued, thirty-six pages of which are offered to the public as an advertising medium.

For Catalogue address John M. Walton, A. M., LL.D. President.

NO. 1—SCHOLARSHIPS, MALE AND FEMALE.

Wishing to extend to a great number of students the privilege of attending Neophogen College and enable those in limited circumstances to acquire an education, the managers of Neophogen College have determined to sell one thousand scholarships in this college at the sum of $100 each, and that when one thousand are sold, each purchaser shall forever thereafter have the right to send a student to this college free of all tuition fees. All who wish to avail themselves of this arrangement or aid in the cause are requested to transmit to J. M. Walton, Gallatin, Tenn., a bond for scholarships as follows:

For and in consideration of one Scholarship at Neophogen College, which guarantees to the purchaser forever the position to send to said one student to Neophogen College free of all tuition fees, the undersigned promises and binds himself, his heirs, his executors and administrators, to pay to the Treasurer of said College one hundred dollars, to be paid so soon as one thousand Scholarships have been sold, and the undersigned has been notified of same, and the same to bear interest from time notice being given until paid, at six per cent. The right of said Scholarship vests when the one hundred dollars are paid and lasts forever. I hereby bind myself, my heirs, etc., to fulfill this obligation.

As witness my hand and seal this —— day of ——: [L. S.] ———— Attest: ————

Upon receiving the preceding bond, which will be deposited in one of the National Banks of Gallatin, a receipt will be returned to the purchaser. This right to the Scholarships are transferable, and any one holding the same may send any one to college free of tuition fees. In this way a collegiate education is forever secured to the holder of the scholarship, his descendants or assigns.

NO. 2—FEMALE SCHOLARSHIPS.

$1,000—To Parents and Philanthropists: Ten female students will be received into the family of the President of Neophogen College, and trained as his children, boarded, clothed, books and stationery furnished, and graduated in a regular collegiate course, for $1,000 each, payable in advance by the first of September, 1875. They must not be under twelve years of age, and able to read and write. The chief inducement in presenting this is to give the President an opportunity to train remarkable characters to the honor of the college, and to enable him to verify his views in regarding the development of youth of medium organization, when full control is given and implicit confidence rejected.

NO. 3—MALE SCHOLARSHIPS, $1,000.

Board and tuition perpetual to one student for $1,000, payable in advance. The holder of a scholarship can introduce one student after another, from time to time, free of charge for board and tuition. There are only twenty of these scholarships for sale.

J. M. WALTON, LL.D., President, Gallatin, Tenn.

OPINIONS OF THE PRESS.

The teachers of Neophogen College have the highest national reputation both as teachers and authors. It is the cheapest college of the kind in the world, and is the best one for the males and females of the North and South. It is located in a beautiful section of the State, which was selected with great care.—Republican Banner, Nashville, Tenn.

Neophogen enjoys an enviable reputation as an institution of learning. Its faculty are amply qualified for the most liberal culture of those placed under their care.—Union and American, Nashville.

Neophogen is convenient and accessible to our section, and is one of the best literary schools of the State of Tennessee.—Osceola Times, Ark.

Your system of teaching the sexes together is right, and I trust you will meet with much success.—Dawson Journal, Georgia.

We take pleasure in heartily recommending it to all our readers, and hope they will read and reflect upon the superior inducements offered by the above institution.—Mountain Eagle, Jasper, Ala.

This is one of the very best class institutions of learning in this country.—Owensboro Monitor, Ky.

Neophogen is one of the most prosperous schools in the South.—North Ark. Times, Batesville, Ark.

Neophogen is a first class educational institution.—Sturgeon Leader, Mo.

Neophogen is the best in the State, and the Pen should be in every family.—Denton Monitor, Tex

It presents many claims for the support of the public.—Madisonville Times, Kentucky.

Neophogen is one of the best institutions of the South.—The Advance, Winona, Miss.

The principal, Prof. Walton, stands high as a public instructor. Dyer county has had several students at Neophogen, and they speak of the institution in terms of the warmest praise.—State Gazette, Dyersburg, Tenn.

Neophogen is altogether lovely. This institution, perhaps, possesses more advantages than any other in the South.—Sulphur Springs Gazette, Texas.

We have given its catalogue a critical examination, and believe it to be one of the best schools in the country; North or South.—Columbus Dispatch, Kentucky.

No where else are so many facilities offered at such moderate prices as at Neophogen.—Sen'l, Mo.

Neophogen bears, and is justly entitled to, a high reputation.—Victoria Advocate, Texas.

We recommend this excellent College.—Aberdeen Examiner, Miss.

Neophogen is an excellent institution of learning.—Tuskaloosa Blade, Ala.

LEHMAN, DURR & CO.,

BANKERS, COT

DAILY STATE JOURNAL.

SUNDAY, - - OCTOBER 24, 1875.

CHURCH DIRECTORY.

CATHOLIC.

ST. PETERS.—Rev. Father Savage Pastor. Services at 6 A. M., 11 A. M. and 4 P. M.

EPISCOPAL.

ST. JOHN'S.—Rev. Dr. H. Stringfellow, Rector. Services at 11 A. M. and 7:30 P. M. Sabbath School at 9:30 A. M.

HEBREW.

KAHL MONTGOMERY.—Rev. Dr. B. E. Jacobs, Rabbi. Services at 6:30 P. M., on Friday, and 9 A. M. on Saturday.

PRESBYTERIAN.

Rev. G. H. W. Petrie, D. D., Pastor. Services at 11 A. M. and 4 P. M. Sabbath School at 9:30 A. M.

METHODIST.

COURT STREET.—Rev. A. S. Andrews, Pastor. Services at 11 A. M. and 7:30 P. M. Sabbath School at 9:30 A. M.

HERRON STREET.—Rev. T. H. Armstrong Pastor. Services at 11 A. M., and 7:30 P. M. Sabbath School at 3:30 P. M.

PROTESTANT.—Rev. J. L. Mills, Pastor. Services at 11 A. M. and 7:30 P. M. Sabbath School at 9:30 A. M.

BAPTIST.

FIRST.—Rev. D. W. Gwin, D. D. Pastor. Services at 11 A. M. and 7:30 P. M. Sabbath School at 9:30 A. M.

ADAMS STREET.—Rev. J. Falkner, Pastor. Service at 11 A. M. Sabbath School at 9:30 A. M.

SEE church directory at head of local columns.

REMEMBER the Sabbath day to keep it holy.

OYSTERS crowd out ice cream.

YESTERDAY was a soft, balmy, bright, cheerful sunny day—with cloudless skies.

THE sere and yellow leaf.

THE new market was crowded yesterday all the afternoon.

OLD tobacco chewers do not care for the sere and yellow leaf.

ALL was a bustle and business on the streets yesterday.

MANY country people were in the city yesterday buying goods.

THE new drop curtain of the theater will be exhibited on to-morrow night for the first time.

OUR trade notes will be continued on Tuesday—being unavoidably crowded out this morning.

MANY a man has wished he was an autumn leaf, that he might fall off, and be pressed by a pretty maiden.

READ the new advertisements and business notices in this morning's JOURNAL.

WE are glad to know that D. Strimple, of Mobile, has opened a cooper-shop in Bibler's Drayman's Hall.

FLORIDA papers report an almost total failure of the sponge crop. Big yield here.

DO no work on the Sabbath day. Devote it to the service and worship of the Great Creator.

THERE is no need of trying to weather a storm. The storms Tice gets up will weather themselves, according to the New Orleans *Republican*.

FRESH country butter was selling in town yesterday at twenty-five cents per pound. Who will say that Montgomery isn't a good market for family supplies?

THE ex-sheriff of Montgomery county received a postal card yesterday with a blank back. He was around hunting up the man who sent it—knowing that April first is a long ways off.

JOEL WHITE has laid on our table two very interesting novels, entitled "Charrette," and "Norine's Revenge." We shall notice them hereafter. He sells the celebrated Crayon indelible pencil.

WHEN a man has been courting a girl for about fifteen years, and finds her sitting at the piano singing "Darling, I'm Growing Old," he should consider his opportunities and the shortness of life.

GENERAL DIAZ, at the Saloon Royal, will set a royal lunch from 10 o'clock till 12, to-morrow. This lunch will be served up every day hereafter, and each night at 10 o'clock, when the theater is open.

THE bright, balmy sun yesterday brought out many bright, beautiful faces. We have never seen so many ladies promenade our streets as now. They make us fell happier when we see them looking so lovely and attractive. Southern ladies are without peers, in grace beauty and hightoned accomplishments.

PERSONAL.—MR. M. E. Pratt, of Prattville, was in the city yesterday. Also Hon. C. S. G. Doster, and W. C. Howell, of the same place.

Geo. C. Morgan, Esq., of this county, has just returned from a trip to the West.

M. Burke, Esq., of Lowndes county, has returned from a trip to Europe. He called on us yesterday.

THE melancholy days have certainly not come yet, so far as the business community are concerned, for they seem to be perfectly happy, and sadness is the last thing that enters into their thoughts or programme of action. The weather is superlatively lovely, and all who are able to attend to business are as chirruppy as so many intellectual crickets.

SUNDAY READING.—We are placed under renewed obligations to R. W. Offutt, the enterprising news-dealer, for a package of literary papers, including *Harper's*, *Leslie*, the *Ladies' Magazine*, and other valuable papers. Those of our readers who desire something good to read on Sunday should not fail to call at Offutt's this morning and get some of his choice books or papers. He has a full supply—notwithstanding the grand jury reform.

RESIGNED.—The Limestone *News* speaks as follows of the resignation of the State Senator from that county:

We learn with regret that this gentleman and pure patriot, who has so ably represented this district in our State Senate for three years past, has resigned the position. In his career as a legislator Capt. Coleman has always battled for what seemed right, and he has won many imperishable laurels. In his retirement the best wishes of his constituency follow him, and we have no doubt that he will soon be called again to exercise his rare talents in the public service. A special election has been appointed for the 16th of November, to fill the vacancy occasioned by the resignation of Capt. Coleman. We are notadvised of any aspirants for the place, but presume a convention will be called to select a candidate.

Hard Money.

A SHARP TRICK EXPOSED.

All kinds of tricks are now resorted to for the purpose of obtaining a "little change for immediate necessities." The cunning of rogues and the knowledge of educated persons are resorted to in the hopes of securing ready cash. One of the latest is that introduced by a rather charming woman who plays the line of distress. She has a few pieces of silver and a gold coin, all heirlooms, which nothing but the sternest poverty could induce her to part with. She entcis almost any place where it is likely that currency may be found. The coin is offerrd at a small premium, and if that will not bring greenbacks then she is willing to make an even exchange. This usually brings out the currency, the victim not for a moment thinking that if the applicant desired to part with her hard cash for bread or meat that butcher or baker would not refuse it. Suddenly the woman agrees to an equal sum in paper money, and has the exact amount at her tongue's end. The victim hurriedly passes the coin in a safe place and hands out the equivolent, when the adventuress softly retires, but she is no sooner out of reach than she travels off to find safety. After that the purchaser looks at the coin closely, and finds that what he supposed was a ten-dollar gold piece is only a base counterfeit. Now our readers are posted, and if any of them are sold it will be their own fault.

REHEARSAL.—The ladies and gentlemen who will participate in the opera, at the theater, on Wednesday night, gave a full dress rehearsal at the theatre last night. We fear we cannot do them justice, because the singing so far surpassed anything we usually listen to, that there is no sort of comparison. Our readers may be prepared for a rich musical treat—a real feast, on Wednesday evening. The nightingale, Mrs. J. W. Butt, was superb, and her rich voice rippled like the moonbeams on a wave. The singing of Miss Phillips was splendid, in solo and duett. The acting of the beautiful little Miss Thom was equal to the most accomplished operatic performer, while her singing was delightful. The solos of Mr. J. W. Bayliss were full of harmony and beauty, and his acting very good. We were surprised to find that Colonel D. H. Cram possessed such a rich and cultivated voice. As the "Dr. of Alcantara," he was excellent in his acting, and his singing was splendid. The duett between him and Mrs. Butt was superior to any singing we have heard for some time. In fact, all do so well it is difficult to particularize. Mr. Colonel G. Jordan presides at the piano, and surpasses many of the professionals who visit us. We say to all, go on Wednesday night and enjoy this rich musical treat.

The Centennial in Montgomery.

SUBSCRIPTIONS POURING IN.

Some days ago we chronicled the fact of the subscription of the Merchants' and Planters' National Bank of this city, to the Centennial stock, and printed the subject, between Colonel Robert Tyler, the Centennial Agent, and Captain Geo. B. Holmes, President of the bank. It now affords us pleasure to know that the Merchants' & Mechanics' bank at Columbus, Georgia, has also wheeled into line and entered its name upon Colonel Tyler's books of subscription. We trust all of the banks will follow suit in such a praiseworthy and patriotic cause; and not only the banks, but every one who is able to do so. The South has a deep interest in the Centennial, because it is that grand event which is to cure all the wounds of the past, and re-unite our people into one grand nation of American people—free and independent. Let the Centennial ball be kept rolling.

GRANGERS' WAREHOUSE.—The Grangers' Warehouse, Messrs. A. & H. Strassberger, proprietors, have just had their card printed on the new postal cards, at the JOURNAL job office. It is one of the neatest jobs, we are sure, ever done in this city. In red ink above a line, at the top of the card, are the words: "Ship your cotton to us. We guarantee satisfaction." On one side the words "market quotations furnished daily," and on the opposite the words: "Prompt returns made after sale," are neatly printed in red ink. At the foot of the card, in red ink the words: "By close personal attention we shall subserve your interest." In the main body the firm name appears at follows: "A. & H. Strassberger, cotton factors, and gener. l commission merchants. D. H. Shular, superintendent, Montgomery, Alabama. Cotton sold to order, liberal advances made on consignments. Bailing stuffs furnished at lowest rates." Messrs. Strasberger, are doing a fine business, and their warehouse is becoming widely known. They have many years experience in this business and can give satisfaction to all who deal with them.

The Journal Job Office—A Full Stock of Stationery.

We have just received the fullest and most compiete stock of job printing stationery ever seen in Montgomery. Our stock embraces every line of work, and we are now prepared to fill all orders from our business men for bill heads, letter heads, statements, envelopes, note paper, circulars, cards, tags, etc., etc. We have one of the best job printers in the South in charge of our job office—a gentleman who has an experience of a quarter of a century, in the job printing business. Our prices are very reasonable, and we guarantee to turn out as good work as any Northern office, and at lower rates. We respectfully solict a share of public patronage. Prompt attention and satisfaction is guaranteed to all. Remember the STATE JOURNAL job office.

THE STATE FAIR.—The Selma *Times* says Jefferson Davis has been invited to deliver an address at the approaching fair in Selma. The following distinguished gentlemen will also address the people during the week: Rev. Dr. Tichenor, President of the Agricultural and Mechanical College at Auburn, on the subject of "Agriculture;" ex-Gov. Patton, on the "Industrial Needs of the South; Gen. A. H. Colquitt, of Georgia, on "Direct Trade;" and Col. A. W. Murdock, of Mississippi, on "Immigration to the South." These addresses, we are informed, will be delivered at night, at some suitable place in the city.

THE OPERA.—In referring to the entertainment to be given at the theater on Wednesday night, we made a mistake as to the beneficiaries of the proceeds. The proceeds of the entertainment will be devoted to "The Sheltering Arms, or Home for the Poor." An advertisement elsewhere contains full particulars. The theater ought to be crowded on this occasion, and we fell satisfied that it will. The greatest of all human characteristics is "charity."

Every one must find out for himself the key to the riddle of life. It is of no use to have it told. Some do not hear, while others misunderstand it.

Local and Business Notices.

JUST RECEIVED A FRESH INVOICE OF DICKERMAN'S CELEBRATED PHILADELPHIA HAND MADE GAITERS FOR GENTLEMEN'S WEAR
G. L. WERTH, &c.,
100 Commerce street.

NEW STYLE DOMESTIC PATTERNS JUST RECEIVED BY
G. L. WERTH, &c.,
100 Commerce street.

WE ARE PREPARED TO MAKE BOOTS AND SHOES OF ALL STYLES TO MEASURE AT SHORT NOTICE.
G. L. WERTH, &c.,
100 Commerce street.

WM. SCHNABEL, on Monroe street is one of the largest dealers in oysters, fish, ice, fruits and groceries. He receives supplies every day of the finest Mobile oysters and fish, and has always on hand the choicest Northern grapes, and apples, and California pears, and all other fruits. He keeps a full stock of groceries also. tt

THE BEATTY PIANO, and the Beatty's Golden Tongue Organs, manufactured by Daniel F. Beatty, Washington, N. J., are highly endorsed by all who have tested them, as to the style of case, durability, and sweetness of tone. They are said to excel any other instruments in perfect construction. See his advertisement in another column. 2t

GRAND OPERA HOUSE,
Baltimore, October 18, 1875.

The "Troubadours" were engaged by the undersigned, after personally witnessing their unique and merry entertainment at the Union Square Theater, New York, to appear under his management in the principal cities of the South. The performance is similar in character to "The Yokes," who are the founders of a school of acting, mingling opera with comedy and burlesque, which has always commanded eminent success.

Very respectfully,
JOHN T. FORD,
Proprietor and Manager of the leading Theaters of Baltimore and Washington.

JACKSON & COWAN will sell to-morrow morning, one fine mahogany wardrobe, one fine mirror, one parlor set furniture, bureaus, bedsteads, chairs, mattresses, one buggy, 10,000 cigars and many other articles. Sale to commence at 10 o'clock. oct24-1t

JOE ROBINSON, the original oyster and fish dealer of Montgomery, is receiving daily supplies of the choicest oysters and fresh fish. He is doing a large wholesale trade with the surrounding country, and ships oysters in cans or in the shell at the lowest prices. He succeeds D. P. West in the oyster trade. 1t

MAKE money by selling your cotton seed at 12½ cents per bushel to Keplinger, at his steam ginnery. tf

SELL your cotton seed at 12½ cents per bushel to E. F. Keplinger, at his steam ginnery. tf

THE highest price paid for cotton see at Keplinger's steam ginnery. tf

DON'T HACK, HACK, COUGH, COUGH!

Cough is a sympton by which various diseased conditions of the throat, bronchial tubes and lungs manifest themselves. But whether it arises from the irritation produced in the throat and larynx by taking cold, from an attack of Bronchitis, from incipient Consumption, or from various other causes, nothing will allay it more speedily or cure it more permanently than Dr. Pierce's Golden Medical Discovery. It does not matter whether it be a recent attack, or a lingering cough, the Discovery is in either case equally well adapted for its relief and permanent cure. In fact, it will cure a cough in one-half the time necessary to cure it with any other medicine, and it does it, not by drying it up, but by removing the cause, subduing the irritation, and healing the affected part. No time should be lost in commencing the use of a proper medicine for the relief of a cough, for unless this course is pursued, serious and dangerous disease of the lungs is liable to result. Golden Medical Discovery is sold by all dealers in medicines.

A FEW WORDS TO FEEBLE AND DELICATE WOMEN.

BY R. V. PIERCE, M. D., of the World's Dispensary, Buffalo, N. Y.

Knowing that you are subject to a great amount of suffering, that delicacy on your part has a strong tendency to prolong, and the longer it is neglected the more you have to endure and the more difficult of cure your case becomes, I, as a physician, who is daily consulted by scores of your sex, desire to say to you, that I am constantly meeting with those who have been treated for their ailments for months without being benefited in the least, until they have become perfectly discouraged and have almost made up their minds never to take another dose of medicince, nor be torturted by any further treatment. They had rather die and have their sufferings ended than to live and suffer as they have. They say they are worn out by suffering and are only made worse by treatment. Of anything more discouraging, we certainly cannot conceive, and were there no more successful mode of treating such difficulties than that, the principles of which teach the reducing and depleting of the vital forces of the system, when the indications dictate a treatment directly the reverse of the one adopted for them, their cases would be deplorable indeed. But lady sufferers, there is a better and far more successful plan of treatment for you; one more in harmony with the laws and requirements of your system. A harsh irritating caustic treatment and strong medicines will never cure you. If you would use national means, such as commonsense should dictate to every intelligent lady, take such medicines as embody the very best invigorating tonics and nervines, compounded with special reference to your delicate system. Such a happy combination you will find in my Favorite Prescription which has received the loudest praise from thousands of your sex. Those languid tiresome sensations causing you to feel scarcely able to be on your feet or ascend a flight of stairs, that continual drain that is sapping from your systems all your former elasticity, and driving the bloom from your cheeks; that continual strain upon your vital forces that renders you irritable and fretful, may all be overcome and subdued by a persevering use of that marvelous remedy. Irrigularities and obstructions to the proper workings of your systems are relieved by this mild and safe means, while periodical pains, the existance of which is a sure indication of serious disease that should not be neglected, readily yield to it, and if its use is kept up for a reasonable length of time the special cause of these pains is permanently removed. Further light on these subjects may be obtained from my pamphlet on diseases peculiar to your sex, sent on receipt of two stamps. My Favorite Prescription is sold by druggists.

AMUSEMENTS.

MONTGOMERY THEATER.

WEDNESDAY, OCTOBER 27, 1875.

IN AID OF A SHELTERING ARMS.
(Or Home for the Poor.)

On which occasion will be presented for the first time in this city Eichberg's charming opera, in two acts, entitled

The Doctor of Alcantara

The cast of twenty-five characters, comprising some of the best musical talent in this city.

Private Boxes (admitting six persons)..... $4 00
Reserved Seats..... 75
General Admission..... 50
Gallery..... 25

Doors open at 7 o'clock. Curtain rises at 8 o'clock Sharp.

TICKETS for sale at Offutt's News Depot, City Building; Joel White's and Moulton's Book Stores. 3t

MONTGOMERY THEATER.

JOHN T. FORD.....Manager.

MONDAY & TUESDAY, OCT. 25 & 26,
THE FAMOUS
SALSBURY'S TROUBADOURS
AMERICAN VOKES.

This highly successful Comedy Organization will make their debut in their great comic play entitled

"PATCHWORK,"

Received everywhere with shouts of laughter; the performance commencing with the comedy,

"SAILING UNDER FALSE COLORS."

Change of Comedy Tuesday Night.

SEATS secured at Offutt's, City Building. 5t

New Advertisements.

ALABAMA STATE FAIR.

1875.

A SPECIAL EXCURSION TRAIN WILL Leave from foot of Commerce street at 6:40 A. M.

Tuesday, Wednesday, Thursday and Friday, Oct. 26, 27, 28 and 29.

FOR SELMA. Returning, leave Selma at 5:30 P. M. Fare by THIS TRAIN will be TWO DOLLARS for the Round Trip.

TICKETS will be sold only by the Conductor on Train.

Regular trains will leave on present schedule time at 8:20 A. M. and 3:10 P. M.

Visitors to the Fair can procure Round Trip tickets at Depot, and of HOUGH & BENSON, under Exchange Hotel, at $3.00 each.

S. D. HUBBARD, JR.,
3t General Ticket Agent.

MONTGOMERY
LAGER BEER SALOON!
No. 8 COURT STREET,
MONTGOMERY - ALABAMA,
Wholesale and Retail
LAGER BEER,
IMPORTED WINES,
LIQUORS AND CIGARS
Always on hand. Fresh supplies of the best Western Beer.
CHAS. P. SPARRENBERGER,
10-22 d3m Proprietor.

BEATTY'S CHURCH, SABBATH SCHOOL, HALL, LODGE, OFFICE CABINET ORGANS.

Best in use. Send stamp for circular. Address DANIEL F. BEATTY, Washington, N. J.

OYSTERS—
J. A. Diaz & Co.,
The Pioneers of Cheap Prices,
are now receiving daily the finest Grand Bay Plants and Biloxi Reef Oysters, which they will dispose of at the following low prices:

Reefs, per hundred..... 75c.
Plants, per hundred..... $1 75.

Liberal rates to dealers. Send for our Price List.
THEATER BUILDING, Monroe St.
oct 14 dm

BEATTY'S Celebrated Golden Tongue PARLOR ORGANS.

are ranked by eminent musicians as the leading organ now in use. For the Church, Sabbath School, Lodge or Parlor they have no superior throughout the world. We challenge any manufacturer to equal them for sweetness and volume of tone. Where we have no agents we will allow any one wishing to buy the agent's discount. Agents wanted everywhere. Send stamp for list of testimonials and circular of this wonderful music producing instrument. Address, DANIEL F. BEATTY, Washington, N. J.

KEEP'S PATENT
PARTLY-MADE
DRESS SHIRTS!
ONLY ONE QUALITY,
THE VERY BEST.
ALL SIZES,
ELEGANT STYLES.
GUARANTEE PERFECT FIT.

Single Shirt..... $1.30. | Six Shirts .... $7.80.
Boys' size, Six for $6.00.

THIS SHIRT can be finished by any one competent to sew a straight seam, as it is only necessary to put in the sleeves and sew up the side seams. I sell a complete ready-made Shirt, of best quality, for TWO DOLLARS. Call and examine these Shirts, at
No. 99 Commerce Street (Up Stairs.)
B. N. WILKINSON,
oct19-d2w Sole Agent.

BEATTY'S PARLOR ORGANS.

The best of all. Send stamp for list of testimonials. Address, DANIEL F. BEATTY, Washington, N. J.

CLOTHING HOUSE!!

LATEST STYLES!
LOWEST PRICES!
L. YOUNG,
(Rich's Old Stand,)
Has just returned from the Eastern cities with a large and well selected stock of
Men and Boys' Clothing
of the latest styles and best quality. Also a fine assortment of FURNISHING GOODS, HATS, CAPS, UMBRELLAS, NOTIONS, &c.

I have made arrangements to keep special lines of low priced goods. I have suits from FOUR DOLLARS upward. Shirts, Undershirts and Drawers, at 50 cents each; Handkerchiefs, Socks and cloth-faced Collars, at 10 cents. I am determined to sell goods at LOWER PRICES than ever offered in this city.

L. YOUNG,
Corner Market and Court Streets
Under Advertiser Building.

BEATTY'S PARLOR ORGAN

Agents wanted everywhere, male or female. Address, DANIEL F. BEATTY, Washington, N. J.

BEATTY'S CELEBRATED GOLDEN TONGUE PARLOR ORGANS

are highly recommended by Prof. O. H. Hunger, Rev. A. E. Jelley, Baltimore, Md.; Prof. John B. Rowland, Rev. S. Domer, Washington, D. C.; G. S. Lyser, Bloomfield, Iowa; G. W. Robinson, Prof. Johnston, Philadelphia; and thousands of others as the best in use. Send stamp for extended list of testimonials before buying a parlor organ. Agents wanted everywhere. Address DANIEL F. BEATTY, Washington, N. J.

A FORTUNE IN IT. Every family buys. Sold by Agents. Address, G. S. WALKER Erie, Pa. 4w

BEATTY PIANO!
GRAND SQUARE AND UPRIGHT.
Agents wanted everywhere. Address DANIEL F. BEATTY, Washington, N. J.

SADDLE AND HARNESS
Manufactory.
EUGENE MAHONEY,
No. 13 COURT STREET,
(NEXT TO ADVERTISER BUILDING,)
Has on hand and for sale a large assortment of the most durable and elegant
HARNESS AND SADDLES
Ever offered, and at the lowest prices. His work is all made at home, of the best material, and warranted superior to any in the market. His stock comprises
Single and Double Harness, Express Harness, Single and Double Wagon Harness, of all kinds—for six horses, four horses and two horses, of the very best stock. Horse Blankets, Curry Combs, Brushes, Chains, Hames, etc.—all from the best manufactories. His Track Harness are of the best make. All work warranted. His workmen are all first-class, and all work is made under his own supervision. His Saddles are unsurpassed for ease, comfort and good material.
His work recommends itself wherever sold.
Repairing done to order, and by experienced workmen. Give him a call before purchasing elsewhere. 10-20 d1m

BEATTY'S PARLOR ORGANS.

The best and most lasting parlor organ now in use. No other parlor organ has ever attained the same popularity. Send stamp for circular and for terms to dealers. Agents wanted everywhere. Address, DANIEL F. BEATTY, Washington, N. J.

THE OFFICE
SALOON,
UNDER THE ADVERTISER BUILDING.

THIS popular and handsome resort has been refitted for the winter season. Nothing but the Choicest WINES AND LIQUORS will be sold. In consideration of the scarcity of money, the prices have been reduced to correspond with the times.

AN OYSTER STAND

Has been added to the saloon, and will be kept by the great oyster dealer, JOE ROBINSON, where the finest oysters will be served, in every style at low prices.

THE SALOON AND OYSTER STAND will be kept open ALL NIGHT for the accommodation of the public.

BEATTY Piano.
GRAND SQUARE AND UPRIGHT.
Send stamps for full information, price list, &c. Address, DANIEL F. BEATTY, Washington, N. J.

OYSTERS! OYSTERS!! FISH! FISH!
IN CANS AND IN THE SHELL.
JOE ROBINSON,
"The Original Oyster Dealer,"
Is ready to supply dealers and families with the choicest PLANTS and REEF OYSTERS and FRESH FISH, direct from the beds at Biloxi, Miss., at the following prices:

Plants, per hundred..... $1 75.
Reefs, per hundred..... 75.

Liberal reductions will be made in the price of Fish and Oysters to dealers on application for our price list. JOE ROBINSON,
(Successor to D. P. WEST) Monroe street.

GAUGING.
Notice to Wholesale Liquor Merchants.

UNITED STATES GAUGER'S OFFICE,
Montgomery, October 16, 1875.

The wholesale Liquor dealers of Montgomery are hereby notified that the undersigned can be found at all times, at his office in the JOURNAL building, on Perry street. All orders left at this office will be promptly attended to.

J. M. LEVEY,
U. S. Gauger, Second District of Alabama.
10-17 tf

REMOVAL.
GREEN B. MANLEY,
WHOLESALE AND RETAIL
GROCER,
Has Removed to
20 MARKET STREET,
Where he will be glad to see all his old customers and the whole community. He will keep the largest and choicest stock of
Staple and Fancy Groceries
Which he will sell at
LOWER PRICES than can be had elsewhere
Teas a Specialty.
oct3-tf

CHARLES PELHAM,
ATTORNEY AT LAW,
WASHINGTON, D. C.

Prompt attention given all business requiring professional services at the National Capitol
P. O. B. 686.tf18 aug24d3m

BEATTY'S CELEBRATED GOLDEN TONGUE PARLOR ORGANS. Rays of light from the press:

Beatty's Golden Tongue Parlor Organs have won for themselves a good reputation far and wide.—Washington (N. J.) Star.

We would pronounce this excellent instrument to the musical world, for its fineness of tone.—Petersburg (Ind.) Democrat.

Woodbine Lodge of Odd Fellows has purchased one of Beatty's Golden Tongue Organs, and it is the best instrument ever brought to this town.—Woodstown (N. J.) Register.

The instrument gives entire satisfaction. My brother, who purchased the organ, is highly pleased.—Memphis (Mo.) News.

Those who wish to purchase a first-class instrument for home, hall or church music should try a Beatty organ.—Hersey (Mich.) Outline.

Its tone equals the finest we have ever heard.—Edina (Mo.) Democrat.

It is pronounced a splendid instrument.—James E. Hall's letter to Findlay [Ohio] American Patriot.

A reputation which places them above suspicion. They are indorsed by the highest musical authorities throughout the world as the best.—St. Charles [Mo.] Go sip.

Agents wanted every where to canvass for this superior instrument. Address, DANIEL F. BEATTY, Washington, N. J.

The Pee Dee Herald
PUBLISHED EVERY WEDNESDAY,
—AT—
WADESBORO, N. C.
Only One Dollar Per Year.

Bright, Cheerful, progressive, always up to the advancing thoughts of the times, the HERALD takes rank with the leading journals of the day. It is on the side of Christianity.

THE HERALD is devoted to the family circle. It contains original and selected stories, wit, humor, etc. Every family in the land should subscribe for it. Its low price—only one dollar—places it in the reach of the poorest in the land. We pay all postage.

Read What the Press Thinks of Us:

The Polkton (N. C.) Anson-ian says: The Herald is one of the neatest papers in the State.

The Concord (N. C.) Register says: We congratulate our friends of the Wadesboro Herald upon the fine appearance of their paper.

The Piedmont (N. C.) Press says: The Herald is a sprightly sheet, full of news and other interesting reading matter.

The Herald is a first-class family paper, having some of the ablest writers in North Carolina attached to its staff. There is enough reading in it to make one laugh for a week—enough to keep you jolly until the next comes.—Rockmart (Ga.) News

BEATTY Piano!
GRAND SQUARE AND UPRIGHT.
Combines every improvement known. Send stamp for circular. Address
DANIEL F. BEATTY, Washington, N. J.

BEATTY PIANO!
GRAND SQUARE AND UPRIGHT.
Liberal terms to dealers. Send stamp for circular. Address, DANIEL F. BEATTY, Washington, New Jersey.

REMOVAL.
D. S. RICE,
WHOLESALE AND RETAIL
GROCER,
Has removed from his old stand on Court street
95 Commerce Street,
Where he will keep on hand a large and well selected stock of
Staple and Fancy Groceries,
PROVISIONS
And Plantation Supplies,
which will be sold at the
LOWEST MARKET PRICE.
MR. MARK CAMPBELL, of Lowndes county, is with this house, and will be pleased to meet his old friends and the public.
QUICK SALES, SMALL PROFITS.
oct7-d1m

BEATTY PIANO!
GRAND SQUARE AND UPRIGHT.

"These Pianos are the finest in the world as regards tone and excellence.—Huntingdon [Penn.] Republican.

"The Beatty Piano is pronounced by all the sweetest toned instrument manufactured."—Gettysburg [Pa.] Century.

"The Beatty Pianos, grand square and upright, are remarkable for their beauty of finish, as well as for sweetness and volume of tone."—Middletown [N. Y.] Mercury.

"Mr. Beatty is a responsible business man."—Washington [N. J.] Star.

Agents wanted everywhere. Send stamp for catalogue. Address, DANIEL F. BEATTY, Washington, N. J.

DANCING ACADEMY.
CONCERT HALL.

PROFESSORS J. B. SHERWOOD AND RUDOLPH HANSON will reopen their Dancing School for the season
THURSDAY, OCTOBER 21ST

Ladies', Misses' and Masters' Class—Every Thursday, at 3 o'clock P. M., and Saturday at 10 A. M. and 2 1-2 P. M.

Gentlemen's Class—Thursday, Friday and Saturday, at 8 o'clock P. M.

TERMS—Three dollars per month, payable after the pupil has received the first three lessons.

All the latest fashionable Dances taught, including the Wallzties and the Boston Glide.

Satisfaction guaranteed.

SOIREES every alternate Friday night, with a good Orchestra.

Music by Prof. Hanson. Instruction by Prof. Sherwood. oct10

CLOTHING! CLOTHING!
IMMENSE STOCK
LATEST STYLES!! FINEST QUALITY!!
LOWEST PRICES!!
J. T. McDONALD & CO.,
WHOLESALE AND RETAIL
CLOTHIERS!
AND DEALERS IN
FURNISHING GOODS,
Have received their
Fall and Winter Stock
—OF—
Men's and Boys' Clothing
—AND—
FURNISHING GOODS
—OF THE—
LATEST STYLES!
MOST ELEGANT PATTERNS!
SUPERIOR QUALITY!
HANDSOMEST NOVELTIES!
Ever Brought to this Market.

Additions will be constantly made of all the NOVELTIES and STYLES as soon as they appear in New York.

Dealing in nothing but MEN AND BOYS WEAR, and carrying by far the
Largest Stock
To be found in the market, we are confident of the ability to UNDERSELL ALL OTHERS.
All Goods Warranted
as represented, and will be sold at ONE PRICE, and no DEVIATION.

J. T. McDONALD & CO.,
"The Clothiers,"
NO. 15 MARKET STREET, MONTGOMERY,
dtf ALABAMA.

THE OLD RELIABLE
(YUNG'S)
Saloon and Restaurant

This well known and popular establishment has been refitted and rendered more complete than ever. It will be my aim to make it retain the reputation which it has so long enjoyed, as the **Best Saloon and Restaurant in the South.** An experience of several years warrants me in saying to the old customers and to the public that it will be conducted on a style that will make it second to no establishment of the kind. The clerks and waiters are attentive and polite. The

Game, Fish, Oysters and Meats

are the choicest the market affords.

A full stock of the choicest WINES AND LIQUORS are always on hand.

Prices liberal and satisfaction guaranteed.
DAVID FLEMING, Proprietor.
9-16tf No. 17 Court Street.

Official Railroad Time Table.

Giving arrival and departure of all trains at Montgomery. Reported and corrected expressly for the ALABAMA STATE JOURNAL, by Messrs. HOUGH & BENSON, General Ticket Agents. Office under Exchange Hotel, where any information as to rates, connections or distances, can be obtained.

Tickets sold to all points North, South, East and West.

Calls for the Omnibus or Baggage Wagon left at our office, or at the Exchange Hotel will receive prompt attention.

SOUTH AND NORTH ALA. RAILROAD.

GOING NORTH.

Leaves Montgomery	7:00 a m
Calera	11:00 a m
Birmingham	1:25 p m
Decatur, via N & D R R	4:20 p m
Nashville, via L & N	11:40 p m
Arrive at Louisville	7:00 a m

Accommodation to Birmingham.

Leaves Montgomery	4:00 p m
Calera	10:00 p m
Arrive at Birmingham	1:45 a m

COMING SOUTH.

Leaves Louisville, via L & N R R	8:30 a m
Nashville, via N & D R R	p m
Decatur,	11:20 p m
Birmingham	3:45 a m
Calera	6:00 a m
Arrive at Montgomery	7:30 a m

Accommodation from Birmingham.

Leaves Birmingham	7:40 p m
Calera	10:40 p m
Arrive at Montgomery	1:20 a m

ROBERT MEEK, Supt.
C. P. ATMORE, Gen. Pass. and Ticket Agt.

WESTERN RAILROAD OF ALABAMA

GOING EAST AND NORTH.

Leaves Montgomery	7:45 a m
Opelika	10:05 a m
Arrive at Columbus	12:05 p m
Macon	7:00 p m
Savannah	7:30 a m
West Point	11:45 a m
Atlanta, via A & W P R R	4:00 p m

Selma and West Point Accommodation.

Leaves Selma	8:45 a m
Arrive at Montgomery	12:48 p m
Leave Montgomery	2:15 p m
Leave Opelika	5:45 p m
Arrive at West Point	8:45 p m

COMING FROM EAST AND NORTH.

Leaves Atlanta	12:00 p m
West Point	2:40 p m
Savannah	8:45 a m
Macon	7:15 p m
Columbus	1:30 a m
Opelika	8:07 a m
Arrive at Montgomery	7:14 a m

West Point and Selma Accommodation.

Leave West Point	8:00 a m
Leaves Opelika	9:8 a m
Arrives at Montgomery	2:10 p m
Leave Montgomery	3:10 p m
Arrive at Selma	6:50 p m

GOING WEST.

Leaves Montgomery	8:20 a m
Arrive at Selma	10:5 p m

COMING EAST.

Leave Selma	2:00 p m
Arrive at Montgomery	6:45 p m

E. P. ALEXANDER, Gen'l Manager.
S. D. HUBBARD, JR., Gen. Ticket Agent.
*Does not run on Sundays.

MONTGOMERY & EUFAULA R. R.
Summer Schedule.

GOING EAST.

Leave Montgomery	3:45 p m
Arrive at Union Springs	7:15 p m
Arrive at Eufaula	10:05 p m

Connecting closely at Union Springs with trains for Troy, and at Eufaula with Southwestern railroad for all points in Southwest Georgia and Florida, and with Central line of Boats for Apalachicola, Jacksonville, Tallahassee, etc.

COMING WEST.

Leave Eufaula	12:45 a m
Arrive at Union Springs	3:45 a m
Arrive at Montgomery	7:15 a m

Connecting closely at Union Springs with train for Columbus, and at Montgomery with all roads for all points north, south, east and west.

EUFAULA ACCOMMODATION.

Takes effect Tuesday, July 20, 1875, at 6 a. m.

EASTWARD. Time of Arrival.	EASTWARD. Time of Departure.	STATIONS.	WESTWARD. Time of Arrival.	WESTWARD. Time of Departure.
a.m.	a.m.		p.m.	p.m.
Union Springs	6:00	Eufaula		4:0
3 Notch Road	6:40	6 Cochran	4:31	4:4
Midway	6:57	7:02	Batesville	5:04	5:0
Spring Hill	7:34	7:35	Spring Hill	5:25	5:2
Batesville	7:51	7:56	Midway	5:58	6:0
Cochran	8:28	8:30	3 Notch Road	6:19	6:2
Eufaula	9:00	....	Union Springs	7:00	

The Eufaula accommodation makes close connection with Mobile and Girard train for Troy, Alabama.

B. DUNHAM Supt.
T. P. WELLS, Gen. Ticket Agent.

MOBILE & MONTGOMERY RAILROAD

GOING SOUTH.

Leaves Montgomery	7:35 a m
Arrives at Mobile	4:35 p m
New Orleans, N O & M R	11:30 p m

COMING NORTH.

Leaves New Orleans, N O & M R R	4:40 p m
Mobile	4:4 a m
Arrives at Montgomery	7:4 a m

G. JORDAN, Superintendent.
GEO. NASON, Gen. Pass. and Frt. Agent.

MOBILE AND GIRARD RAILROAD.

Leave Columbus	3:00 p m
Arrives at Union Springs	8:00 p m
Troy	11:00 p m

RETURNING.

Leave Troy	2:00 a m
Arrives at Union Springs	4:1 a m
Columbus	10:20 a m

W. L. CLARK, Supt.

ALABAMA CENTRAL RAILROAD.

GOING WEST.

Leave Selma	2:50 p m
Arrive at Meridian	11:24 p m

COMING EAST.

Leave Meridian	1:05 a m
Arrive at Selma	8:00 a m

J

Official Railroad Time Tables.

Giving arrival and departure of all trains of this city, reported and corrected expressly for the ALABAMA STATE JOURNAL, by Messrs HOLT & JOHNSON, General Ticket Agents. Office under Exchange Hotel, where any information as to rates, connections or distances, will be cheerfully given.

Tickets to all points North, South, East and West.

Baggage Checks and Baggage Wagon let at the office at the Exchange Hotel will receive attention.

SOUTH AND NORTH ALA. RAILROAD.

GOING NORTH.

Leaves Montgomery	7:00 a m
Calera	11:00 a m
Birmingham	12:25 p m
Decatur, via N & D R R	4:20 p m
Nashville, via L & N	10:30 p m
Arrive at Louisville	7:00 a m

Accommodation to Birmingham.

Leaves Montgomery	4:00 p m
Calera	10:05 p m
Arrive at Birmingham	1:40 a m

COMING SOUTH.

Leaves Louisville, via L & N R R	8:50 a m
Nashville, via N & D R R	5:35 p m
Decatur	11:20 p m
Birmingham	3:45 a m
Calera	7:05 a m
Arrive at Montgomery	7:35 a m

Accommodation from Birmingham.

Leaves Birmingham	5:40 p m
Calera	10:40 p m
Arrive at Montgomery	4:30 a m

ROBERT MEER, Supt.
C. P. ATMORE, Gen. Pass. and Ticket Agt.

WESTERN RAILROAD OF ALABAMA

GOING EAST AND NORTH.

Leaves Montgomery	7:45 a m
Opelika	10:05 a m
Arrive at Columbus	12:05 p m
Macon	7:00 p m
Savannah	7:10 a m
West Point	11:40 a m
Atlanta, via A & W P R R	4:00 p m

Selma and West Point Accommodation.

Leaves Selma	8:45 a m
Arrive at Montgomery	12:48 p m
Leave Montgomery	2:18 p m
Arrive at West Point	7:15 p m
Arrive at West Point	8:40 p m

COMING FROM EAST AND NORTH.

Leaves Atlanta	10:00 p m
West Point	2:40 a m
Savannah	8:40 a m
Columbus	7:15 p m
Opelika	10:35 a m
Arrive at Montgomery	8:57 a m
Arrive at Selma	7:14 a m

West Point and Selma Accommodation.

Leave West Point	8:00 a m.
Leaves Opelika	9:58 a m
Arrive at Montgomery	2:10 p m
Leave Montgomery	3:10 p m
Arrive at Selma	6:50 a m

GOING WEST.

Leaves Montgomery	8:29 a m
Arrive at Selma	10:58 p m

COMING EAST.

Leave Selma	2:00 a m
Arrive at Montgomery	6:45 a m

E. P. ALEXANDER, Gen'l Manager.
S. B. HUBBARD, Jr., Gen. Ticket Agent.
*Does not run on Sundays.

MONTGOMERY & EUFAULA R. R.

Summer Schedule.

GOING EAST.

Leave Montgomery	8:45 p. m.
Arrive at Union Springs	7:13 p. m.
Arrive at Eufaula	10:05 p. m.

Connecting closely at Union Springs with train for Troy, and at Eufaula with Southwestern railroad for Albany and intermediate stations, and with Central line of Boats for Apalachicola, Jacksonville, Tallahassee, etc.

COMING WEST.

Leave Eufaula	12:45 a. m
Arrive at Union Springs	3:43 a. m
Arrive at Montgomery	7:15 a. m

Connecting closely at Union Springs with A. & W. P. R. R. for Atlanta and at Montgomery with all roads for points north, south, east and west.

CONDITIONS.

Takes effect Tuesday, July 20, 1875, at 6 a. m.

Arrival at Montgomery.	Time of Passage.	STATIONS.	Arrival at	Time of Passage.
a. m.			p. m.	
8:00	4:00	Eufaula	4:00	4:00
9:40	5:40	Cochran	4:31	4:31
10:02	6:02	Batesville	5:04	5:09
10:30	6:30	Spring Hill	5:25	5:29
10:55	6:55	Midway	5:50	5:55
11:28	7:28	5 Notch Road	6:19	6:20
12:00		Union Springs	7:00	

The Eufaula accommodation makes close connection with Mobile and Girard train for Troy, Ala.

B. DUNHAM Supt.
T.P. Wells, Gen. Ticket Agent.

MOBILE & MONTGOMERY RAILROAD

GOING SOUTH.

Leave Montgomery	7:35 a m
Arrive at Mobile	4:35 p m
New Orleans, N O & M R	11:30 p m

COMING NORTH.

Leaves New Orleans N O & M R R	4:40 p m
Mobile	5:08 p m
Arrive at Montgomery	7:45 a m

G. JORDAN, Superintendent.
Geo. Nason, Gen. Pass. and Frt. Agent.

MOBILE AND GIRARD RAILROAD.

Leave Columbus	3:00 p m
Union Springs	8:05 p m
Troy	11:00 p m

RETURNING.

Leave Troy	2:30 a m
Union Springs	4:15 a m
Columbus	10:20 a m

W. L. CLARK, Supt.

ALABAMA CENTRAL RAILROAD.

GOING WEST.

Leave Selma	2:50 p m
Arrive at Meridian	11:24 p m

COMING EAST.

Leave Meridian	1:00 a
Arrive at Selma	8:00 a m

JOHN M. BRIDGES, Supt.

SELMA, ROME AND DALTON RAILROAD

GOING EAST.

Leave Selma	7:55 a m
Arrive at Cedartown	11:00 a m
Leave Cedartown	11:30 a m
Arrive at Dalton	8:00 p m

GOING WEST.

Leave Dalton	6:00 p m
Arrive at Cedartown	8:30 a m
Leave Cedartown	9:00 a m
Arrive at Selma	9:30 a m

M. STANTON, Gen. Supt.
Ray Knight, Gen. Ticket Agent.

ALABAMA AND CHATTANOOGA R. R

GOING SOUTH.

Leave Chattanooga	5:15 p m
Birmingham	4:15 a m
Tuskaloosa	10:20 a m
Arrive at Meridian	7:50 p m

GOING NORTH.

Leave Meridian	5:40 a m
Tuskaloosa	3:00 p m
Birmingham	9:10 p m
Arrive at Chattanooga	10:00 a m

C. H. STANTON, Supt.

MOBILE AND OHIO RAILROAD.

GOING NORTH.

Leave Mobile	10:00 p m
Meridian	4:15 a m
Corinth	1:45 p m
Cairo	6:20 p m
Columbus, Ky	9:15 p m

COMING SOUTH.

Leave Columbus, Ky	5:15 a m
Cairo	9:40 a m
Corinth	1:50 p m
Meridian	4:30 p m
Arrive at Mobile	7:15 a m

A. L. RIVES, Chief Eng. & Gen. Supt.
L. Fitch, Gen. Frt. & Pass. Agent.

SAVANNAH AND MEMPHIS R. R.*

Leave Kelleton	6:15 a m
Arrive at Opelika	10:00 a m
Leave Opelika	2:30 p m
Arrive at Kelleton	6:35 p m

E. P. ALEXANDER, President.
*Does not run on Sundays.

EAST ALABAMA AND CINCINNATI RAILROAD

WILL BE REDUCED, TO TAKE EFFECT FRIDAY OCTOBER FIRST.

NIGHT TRAIN, GOING SOUTH.

Leave Dalton	7:30 a m
Arrive at Rome	7:45 a m
La Fayette	8:00 a m
Cedartown	9:15 a m
Rockmart	9:45 a m
Arrive at Atlanta	9:30 p m

GOING NORTH.

Leave Atlanta	3:30 a m
Rockmart	3:45 a m
Cedartown	3:45 a m
La Fayette	5:15 a m
Rome	5:30 a m
Arrive at Dalton	5:45 a m

CONSTRUCTION TRAIN GOING SOUTH.

Leave Rome	10:40 a m
Junction	11:00 a m

GOING SOUTH.

Leave Junction	2:45 a m
Arrive at Opelika	2:00 a m

OPELIKA, Ala., Sept. 22, 1875.
R. H. KELLY Supt.

Albemarle Female Institute

CHARLOTTESVILLE, VA.

The 19th annual session begins first of September. For circular giving Faculty and examinations, address

R. H. RAWLINGS M. A., Principal.

FORTUNE IN IT. Every family buys it. Sells 3 quick. Address, G S WALKER, Erie, Pa. 4w

ALABAMA STATE JOURNAL.

BY T. C. BINGHAM & CO. "The Union------It Must and Shall be Preserved." Terms---$8 Per Annum.

VOLUME VIII. MONTGOMERY, ALABAMA, TUESDAY MORNING, OCTOBER 26, 1875. NUMBER 34

SAM BARD.....Editor

THE SURE PILOT.

National Union Republicanism is the only pilot which can guide the Ship of State safely through every storm.

TUESDAY, - - OCTOBER 26, 1875

SEE items and general reading matter on second page.

READ poetry headed "The Moneyless Man," on the third page. It is touchingly beautiful.

HE WRITES A LETTER.

We notice that our friend Judge Minor has written a letter favoring the ratification of the proposed new constitution.

SOMEBODY has charged the editor of this journal with calling the editor of the Washington, D. C., *National Republican* a calf! If we could find out the author, we would sue him or her for libel.

THE great questions of the future, according to Senator Conkling, are "honest money, the South, and free schools." Now wait and hear Conkling "discover" for waving the bloody shirt and being frightened by the Pope's toe.

ROUTED.

The Democrats having been whipped and routed all along the lines, are now trying to extract a little comfort by retailing stories of Republican splits—such for instance as that reported between President Grant and Senator Cameron—all of which is bosh. Who do these Democratic editors expect to "humbogle" with these small fibs?

GEORGIA Democratic journals and leaders are now at swords point with each other over the two-thirds rule in their Conventions. They lose their tempers in the discussion—a fact which is very hurtful to party organizations. But go on, gentlemen. Put up clips on your shoulders, and dare your opponents to knock them off. Keep up the excitement among yourselves, and let the people see exactly what you are.

THE CHICAGO INTER-OCEAN.

The statement that we called the editor of the Chicago *Inter-Ocean* a "blue bottle fly, inflated with gangrene," is untrue—on the ground that the ears of an ass are too big to be mistaken for a "blue bottle fly." Inspeaking of our intimate, cordial and affectionate relations with the *Inter-Ocean*, gentlemen will please adhere more strictly to the truth. "Flies" and asses are two things that would be difficult to mix. Truth! gentlemen, truth!

HON. GEORGE E. SPENCER.

The Hon. George E. Spencer, our Senator in Congress, has the thanks of the JOURNAL for valuable public documents, embracing several volumes of the *Congressional Record*, also "Our Commercial Relations with Foreign Governments." Senator Spencer is attentive and vigilant in supplying his constituency, regardless of party, with important public information. We are also glad to learn that he is prompt in answering correspondence on all public matters—no matter who may address him, Republican or Democrat.

REPUBLICANISM, UNITY AND HARMONY.

No Republican, in or out of Alabama, shall ever truthfully state that the STATE JOURNAL has ever done him any harm, directly or indirectly. Such is not the policy of this journal. Our aim is to harmonize and unite all Republicans, and if in our efforts to do so, we hurt the feelings of any true Republican, it is an error of the head and not of the heart. We have no enemies in Alabama to punish. We want peace, harmony, unity and strength.

GEORGIA (MACON) STATE FAIR.

The recent Georgia State Fair at Macon seems to have been a genuine Democratic show—at which one or two Northern Democratic Presidential candidates were exhibited, along with several Democratic candidates for Governor of that State. This fact caused the people of Georgia to be rather skittish and the result is not at all encouraging to the Grange-Democratic organization in these parts. This statement will, of course, be met with denial by the Democratic managers, but that will not change the situation a particle. Facts are stubborn things.

"OLD ZACH CHANDLER."

The Democratic press, all with one accord, brayed most lustily when they heard of "old Zach Chandler's appointment as Secretary of the Interior." Well, who cares? Let them bray on. It is *constitutional* with them, and they can't help it. It is supposed that all animals follow their natural instincts.

A few little Republican papers have unfortunately imbibed the same Democratic *constitutional* failing. We are sorry for them, but can't see how it is to be remedied—unless they take some sort of curative for the slobbers.

Bull-Run Russell acts as private secretary to the Prince of Wales on his Indian tour, and writes letters to the London *Times*.

General Bernard, of the late Confederate army, is about to join the insurgents in Herzegovina. He has traveled extensively in that portion of the Turkish empire.

Major M. R. Delany of Charleston, South Carolina, is preparing a history of the African race in America, from their first importation by the Spaniards till the passage of the Fifteenth Amendment.

To be covetous of applause discovers a slender merit, and self conceit is the ordinary attendant of ignorance.

THE THIRD TERM.

A Falsehood Rebuked.

The statement made by Democratic papers, and seconded by certain papers calling themselves Republican, persist in charging that the ALABAMA STATE JOURNAL is a "third term organ." The statement is a mean design, and is a falsehood from the whole cloth—as the originators and repeaters very well know. We have, time and again, stated most emphatically, that the nominees of the National Republican party would receive the cordial and unqualified support of this journal, the falsehoods of pettifogging liars to the contrary, notwithstanding. The statement was started for a purpose, but the infamy was too transparent to deceive any body, and has ignominiously failed. The impression sought to be made, in the circulation of this falsehood—in the event of President Grant's non-renomination—that the ALABAMA STATE JOURNAL would not support the nominees of the National Union Republican Convention, is plain, and has not the slightest foundation in truth, let it emanate from whatever source it may. It is an old saying, worthy of universal acceptation, that "A lie can always run a mile while truth is putting on its boots."

The preference of the editor of this journal is President Grant—for reasons which have already been amply given to the public. But his personal preference will always promptly give way to the expressed will of the majority of his party in National Convention assembled.

We now hope that these lying tattlers will cease their empty gasconade on this subject.

The principal and main object of these ungenerous falsehoods was to manufacture enemies for the editor of this journal, and to make it appear that he was at once the avowed opponent of every leading Republican of the country who has been named for the Presidency.

The editor of the JOURNAL recognizes the unmistakable fact that there are within the ranks of the National Republican party, thousands of men who would make able and acceptable Presidents, either one of whom, being honored with the nomination, will receive our undivided, unqualified and vigorous support in 1876.

HON. WM. D. KELLEY.

We see that poor William D. Kelley, of Pennsylvania, has been making a speech up in Atlanta! It is too flimsy and too pointless to print in the JOURNAL. Poor Kelley! his inflation disease has unsettled him. Does William remember the time he was "rotten egged" and shot at in Mobile, because of his devotion to Republicanism.

No good Republican can embrace the inflation humbug, and if Mr. Kelley does, he is in the company where he properly belongs, to-wit: With the flatulent Democracy.

While Mr. Kelley, personally, is a very agreeable gentleman (and we like him as such), he is an absolute failure in politics in his present attitude before the country. And unless he speedily turns from the error of his ways, he will not only lose respect for himself, but will simply exist among American politicians as a something that was. Mentally, Mr. Kelley is sprightly, but as a statesman, will never drain the Atlantic ocean or cause the Mississippi river to run up stream.

Turn, William, oh! turn from the foolish error of your ways!

"For while the lamp holds out to burn,
The vilest sinner may return."

P. S.—The best evidence we have at hand that William has gone over to the inflation Democracy, are the complimentary notices of him by the Atlanta Democratic papers. It is all the evidence we want of his untimely apostacy to the Republican party.

SENATOR CONKLING'S speech, at Albany, touched upon the true inwardness of the New York Democracy on the currency question with a delicacy and precision both pleasing and instructive. This paragraph from his speech will be found interesting all around:

LOOK at Senator Thurman, of Ohio. There is no abler Democrat in public life. He knows the right of this question, and has often strongly stated it, but when his party adopted a platform, perhaps the most knavishly wrong yet invented, Judge Thurman bowed to the storm and succumbed. So it will be with individuals and with groups. Those who heard in private the real sentiments of the men who lately assembled in State Convention at Syracuse have not concealed the fact that a hardmoney declaration was made, not to express a fact, but to win votes. But suppose in this State the declaration is earnest. Only let New York go heavily Democratic, and what will be the result?

The party in the South and West, where the power in National Conventions is flushed with the belief that a Democrat can next year be made President, and that New York can be counted in any way, will make such a platform as the South and West want, whether New York and New England want it or not. Will Mr. Tilden refuse to run on such a platform? Will the Democracy of New York bolt such a platform? Did they ever bolt such a platform? Did they repudiate it last year when Ohio and Indiana and many other States adopted it? On the contrary, they fired guns and made bonfires to express their joy at the triumphs of inflation. Did they repudiate it this year when Ohio adopted it? Is there a Tilden paper in the State which did not want Allen elected? Is there a regular Democrat who wanted Ohio to vote as she has done?

"THE IRREPRESSIBLE SAMMYBARD."

The irrepressible Sammybard started out in his editorial career with the solemn vow that never, so long as the daily luminary should rise and set and blood should fail on the face of the moon and the north pole remained standing and the equator unmoved, never, so long as there was life and hope and fair prospects of the next meal, would he, under these or any other considerations, be personal in his editorial remarks. Sammybard has failed. In a fated moment the venerable postmaster jumped his vow, and called the *Inter-Ocean* "a wig-headed imbecile and a suckling of Government pap." This may not be an exact quotation, but it amply conveys the idea expressed. Sammy is no wooden-headed man, none of your puttypated specimens of contracted brain humanity, but—and we say it kindly; aye, we say it with all due respect for the great bard of the STATE JOURNAL—he will brim over, and to brim over when vows and Republican harmony and third terms and bad post office odor are at stake is simply disastrous. The breaking of the vow is not as bad as the style of breaking. "A wig-headed imbecile!" What an epithet! Why not a baldheaded numbskullion with some one else's hair on? or a bare-crowned whipper-snapper? Not a wig-head, Sammy. That is coarse and rough and vulgar. If you must be personal, don't, for the sake of your glorious career while postmaster, be so vulgar and wasp-ish, Samivel.—*Washington (D. C.) National Republican, Oct. 22d.*

The above sickly attempt shows plainly that the Republican has found out who is which. The effort is really too dirty even to be witty and we only print it to show how low some people get. If it can't do better than this on "Samivel," we will be forced to quit copying from it. We are always more than willing to reprint *sharp* things written about us; but we repeat, most emphatically that the *Republican* must do better in future or we will be forced to keep its efforts at being *smart* out of these columns. The idea of a dirt-eating, muddy sheet, like the *Republican* claiming to be the *special* and *particular* organ of a great, wise, and patriotic National Administration makes everybody down here, Republicans in particular, laugh until they almost cry. Take salts, Brooks and get the mud, wind, and bile out of your system. When you have done this, for a few mornings, then go to bed and rest for a week or two, for it is evident from the tone of your squibs that you, (like many other loafers hanging about the streets of Washington) was "born tired."

THE ATLANTA DAILY ADVANCE—THE PRESIDENTIAL CANVASS ETC., ETC., ETC.

Governor Bard has by no means abandoned his original idea of starting the Atlanta *Daily Advance*, in ample time for the approaching Presidential canvass.

Atlanta is the New York of the South—in the highest sense of that term—in all that the name implies. Its citizens are liberal and enterprising; and it is a good point for the establishment of a first class daily National Republican newspaper.

It must be distinctly understood, however, that the consummation of this enterprise will in no wise interfere with or affect Gov. Bard's editorial labors on the ALABAMA STATE JOURNAL.

The STATE JOURNAL office is stocked with ample material of the very best kinds and qualities to start two or three daily papers; and the unparalleled success of the JOURNAL under its present management encourages Gov. Bard to go forward with his original design as announced to the country in the prospectus of the *Daily Advance* which was to have been started in Atlanta, on the first day of September last. Gov. Bard is determined, no matter what the opposition may be, to see that the issues in the approaching Presidential contest are clearly, plainly and properly presented to the people of the whole South, and Atlanta offers many unsurpassed advantages for this much desired purpose. He has been amply encouraged by the highest evidences of confidence and recognition on the part of the true and influential Republicans throughout the country, that the Atlanta enterprise will be sustained in a generous and liberal manner; and will be thereby enabled to render an incalculable amount of valuable service to the great cause of National Republicanism in all the Southern States.

It will be distinctly remembered that we announced in these columns, some time ago, that the publication of the *Advance* would be temporarily omitted—and that we would in the meantime supply our Georgia friends with the STATE JOURNAL. This programme will be rigidly adhered to until the time for the publication of the *Advance* arrives. Our circulation in Georgia is by no means small, and is daily increasing—for which we return thanks to our Georgia patrons and friends.

A correspondent of the Cincinnati *Enquirer* announces that he'll "give a big sum of money to see the man smart enough" to work out the following:

A and B go to a butcher's and buy between them eighty pounds of meat, which the butcher values at ten cents a pound and for which he therefore wants $8. Now, A takes fifty pounds of meat and B thirty, and upon examination they agree that A's meat is worth one-half a cent a pound more than B's. Query: How much did each pay the butcher?"

Answers to this proposition will be received at the STATE JOURNAL office.

BY TELEGRAPH.

Expressly for the State Journal by the Southern and Atlantic Telegraph Line.

NEW YORK.

BROOKLYN, October 25.—A prayer meeting was held at eight this morning in the Brooklyn Tabernacle, Dr. Talmage's church, at which Moody and Sankey were present. Every available spot in the church was filled with spectators, and the exercises were very interesting. Services opened with singing of a hymn and Rev. Mr. Inglish then made a fervent prayer, which was followed by the congregation singing the Rock of Ages. Moody then read from the 33d chapter of Jeremiah, interspersing the reading with penitent remarks. Sankey sang alone, the congregation joining in the chorus, and Rev. Mr. P. Willard addressed the congregation, stating that the greatest possible interest be taken in the welfare of sailors. Chas. Morton of Plymouth Bethel, offered prayer, after which George H. Stuart, of Philadelphia, and Rev. S. Still, of Fleet street, addressed the congregation. Moody prayed and the audience was dismissed.

A special to the Graphic from Washington says parties in the inner circles of politics in Washington think we are on the eve of startling events, and the difficulties which seem trivial between the United States and foreign nations are not unlikely to assume gigantic proportions immediately after, if not before the meeting of Congress in December. There is constant warfare over the Mexican border, and a demand has become urgent that the boundary line between the two countries should be set back from the Rio Grande to the chain of mountains west of the river. Matters that await Spain is one manifestly approaching a crisis, and those who ought know say the President is determined that he will not leave the Cuban difficulty to be settled by the incoming administration, and he feels that it is due to his own reputation after having in his messages for several years successively called the attention of Congress to the condition of affairs in Cuba, and to invite them to settle the difficulty with honor to the United States. It is certain that important communications have been made by Minister Cushing to the Spanish Government. The fleets of the United States are quietly gathering so as to be prepared for any emergency.

NEW YORK, October 25.—A Washington special says: The resignation of Indian Commissioner Smith was vertually in hands of Secretary of Thundler, before he left for the West. General Cowan probably remains as assistant Secretary.

A St. Louis special says that brewers are excited over the report that the government officials are preparaing for a grand raid on their establishments. It is asserted that sufficient testimony has been secured to authorize the seizure of all large breweries in that city.

The trial of John Dolan, for the murder of Jas. H. Noe, the Greenwich street manufacturer, commenced to-day.

Thomas Ferris, who was shot Friday evening during the political quarrel at the Fifth Avenue Hotel, is recovering. His assailant, Haggerty, is, it is thought, concealed in the city.

The committee of Missouri and Pacific stock-holders will meet to-morrow at noon, when their report will be submitted as it was reported.

OHIO.

CINCINNATI, October 25.—The hard money convention, which was to convene in this city to-day, has been abandoned.

Ex-Governor Hawley of Connecticut, General Norton, J. M. Robb, F. F. Robb and Hon. D. N. Fox, of the Philadelphia centennial commission, passed through this city this evening on their way East.

Sciota's favorite has been attacked with a sudden and severe lameness in the hip and will not be able to enter Chester Park to-morrow. Fatal results are feared.

A man named Hanks, a well known base ball player of Covington, has been arrested on a charge of rape. His victim is a 14 year-old daughter of R. E. Powell, of Covington. It is stated that Hanks brought the girl to a house of ill-fame in this city, and there accomplished his purpose. The girl is very ill, and her life is nearly dispared of. Her mother has become a raving maniac from the excitement caused by her child's probable sufferings, and she has to be confined in a room and constantly secured. Hanks was arrested and will be tried in this city.

VIRGINIA.

RICHMOND, October 25.—The great event of the inauguration of Haley's statute of Stonewall Jackson will occur to-morrow. The city is wild with excitement among the people. All arriving trains are packed to their utmost capacity. Several visiting military companies arrived to-day and more are expected during the night, including several companies of Stonewall's old brigade. Business will be generally suspended during the day.

ENGLAND.

LONDON, October 25.—A Times special says: The King of Bavaria ordered his letter announcing confidence in his cabinet to be placarded throughout the kingdom.

The Morning Post's Berlin special says: Reports of Bismarck's illness are again circulated; also, that he will resign his office.

WASHINGTON.

WASHINGTON, October 25.—Dr. Sinderman, director of the mint, estimates the gold and silver product for next year at $15,000,000.

IRELAND.

QUEENSTOWN, October 25.—The White Star steamer Britina, from New York, arrived here at 4:30 p. m., Sunday.

Commercial.

MONTGOMERY COTTON MARKET.

October 25.—Market firm, with good demand, at the following quotations:

Ordinary	10 @11
Good ordinary	11½@11¾
Strict good ordinary	12¼@—
Low Middlings	12½@—
Middlings	13@—

New York Market.

COTTON.

NEW YORK, October 25.—Spot cotton closed firm, as follows: Ordinary 12¾c; strict ordinary 12¾c; good ordinary 13¼c; low middlings 13¾c; strict low middlings 14⅛ cents; middlings 14½ cents; good middlings 14¾ cents; strict good middlings 14⅝ cents; middling fair 15⅛ cents; fair 16⅛ cents; sales to spinners 635 bales; exports 6300.

Receipts at all ports to-day 42,839 bales; exports to Great Britain 3200 bales; exports to the continent 6000 bales; stock at all ports 382,887.

Freights closed steady.

Sales for future delivery closed barely steady, sales 20,500 bales, at the following quotations:

October	14 11-32@⅜ cents.
November	13 15-32@½ cents.
December	13 7-32@⅜ cents.
January	12 7-16@11-32 cents.
February	13 13-32@7-16 cents.
March	13 19-32@¾ cents.
April	13 25-32@— cents.
May	13 15-16@31-32 cents.
June	14 ⅛@5-32 cents.
July	14 ¼@5-16 cents.
August	14 7-16@½ cents.

MONETARY.

Money closed at 4@5. Gold closed at 115¼. State bonds neglected. Stocks closed strong and higer.

STATE BONDS.

Alabama 5s, 1883, 35c; 1886, 35c, 8s, 1886, 35c; 1888, —c.

Georgia 6s, 99¾c; 7s, new, —c; endorsed, 98c; gold bonds, 98¼.

North Carolina 6s, old, J. & J., 19c; A. & O., 19c; R. R. J. & J., 50c; A. & O. 50c.; off J. & J., 35c; A. & O., 35c; funding act 1866, 10 c; 1868, 10c; new J. & J., 10c; A. & O., 10c.

PROVISIONS.

Sugar—Steady; common 8¾c; low fair 8¼@8⅞; yellow clarified 10@10¼c; white clarified 10¾@11c.

Molasses—Common 40@45c; fair 50@55c; prime 58@60c; strictly prime 60@62c; choice 65@70c.

Corn—Sacked, dull.

Flour—Common $4.25; choice extra $8.50; superfine $5.25; X $6.00@6.50; good XXX $7.00

Charleston Market.

CHARLESTON, Oct. 25.—Cotton steady; receipts 3627 bales, sales 1400 bales; middlings 13½; stock 21,120.

Savannah Market.

SAVANNAH, Oct. 25.—Market steady; receipts to-day 3211; sales 2143 bales; middlings 12¾c; stock on hand 26,121 bales.

Boston Market.

BOSTON, Oct. 25.—Cotton quiet; receipts — bales; sales 60 bales; middlings 14¼c; stock 4737 bales.

Mobile Market.

MOBILE, Oct 25.—Cotton market is quiet; middlings 13 @— cents; net receipts 516 bales; sales 2700 bales; exports to continent —— bales; stock on hand 13,477 bales.

New Orleans Market.

NEW ORLEANS, Oct. 25—Cotton demand good; middlings 12¾@— cents; net receipts 12,946 bales; gross — bales; sales 3500 bales; shipments to Great Britain, 3956 bales; stock on hand 100,652 bales.

St. Louis Market.

ST. LOUIS, Oct. 25.

Flour—Quiet and unchanged; common medium superfine winter grades $3.75@4.25.

Wheat—Firmer; No. 2 red winter at $1.07@1.08.

Corn—Quiet; 51½@—c. for No. 2 mixed.

Oats—Higher; No. 2 mixed 33c.

Rye—Steady; 78@—c.

Barley—No. 2 at $1.30.

Pork—quiet; $22.12.

Bacon—Firm; shoulders 10½c; clear 13¾@14¼c.

Lard—Nom'l; steam rendered 13¾c.

Whisky—Dull; $1.14.

Chicago Market.

CHICAGO, Oct. 25.

Flour—Easier; shipping extra $5.00

Corn—Weak; old 57¼

Oats—Higher 32¼c.

Rye—Dull spring, 72¼c.

Whisky—Quiet $1.12.

Cincinnati Market.

CINCINNATI, Oct. 25.

Pork—Firm, 21.00@22.00.

Bacon—Firm; shoulders 9½c; clear rib; Whisky—Steady in good demand $1.13. 13¾c; hams 13¾c.

Cut Meats—Firm; shoulders 8¼c; clear rib 11c.

Lard—Quiet, steam prime 13¼c.

Liverpool Market.

LIVERPOOL, Oct. 25, 4 P. M.

Cotton—Steady; sales 10,000 bales for speculation and 4000 for export, of which 10,000 bales were American middling uplands 6 13-16d.; New Orleans 7 3-16d.

WOLFFE, HERTZ & CO.,

General Collectors and Brokers,

—AND DEALERS IN—

Stocks, Bonds Coin,

—AND—

Exchange,

Corner Court Square and Court Street,

MONTGOMERY, ALA.

GOLD, STOCKS, BONDS, FOREIGN and DOMESTIC EXCHANGE bought and sold.

COLLECTIONS made on all accessible points, and promptly remitted.

Mr. F. WOLFFE, formerly connected with Lehman, Durr & Co., and with a business experience of Thirty Years, will give his special attention to all collections and having employed the most eminent counsel in the State as our legal divisors, we are confident that we can give satisfaction in all business entrusted to us.

A FORTUNE FOR $1.

Wyoming Monthly

LOTTERY

Legalized by authority of an Act of the Legislature.

Tickets $1 Each, 6 for $5. One chance in every 5

$250,000 in Prizes. Capital Prize $50,000

6th Extraordinary Drawing.

1 Cash Prize of	$100,000
1 Cash Prize of	50,000
1 Cash Prize of	25,000
1 Cash Prize of	20,000

51,025 Cash Prizes amounting to $350.000

The first Extraordinary Drawing was presided over by Col. Patrick, Pres't Board of Trade. Second by Gov. James. Third by Ticket Holders. Fourth by City, County, and State officials and the Fifth by sworn Commissioners. Extraordinary offer: 20 Chances for $10, leaving balance to be deducted from Prizes after the Drawing. Agents Wanted Liberal Pay. For full particulars and Circulars, Address the Manager, J. M. PATTEE, Laramie City, Wyoming.

MANEGOLD & SPEARS,

Candy Manufacturers,

WHOLESALE AND RETAIL.

We have establi-hed ou selves in the Candy business and can supply the trade at lower prices than ever furnished in this city. We keep always on hand a large stock of

HOME MADE CANDIES.

Made fresh every day, warranted pure, at 35 cents per pound. STICK CANDIES at 25 cents. We do all kinds of

ICING AND ORNAMENTING OF CAKES,

at the lowest prices. Call and see our goods; we charge nothing for examining or sampling. "Live and Let Live," is our motto.

☞ Thankful for past patronage we ask a continuance.

MANEGOLD & SPEARS,
21 Montgomery street,
sept11 (Next to Dewez Bakery.)

ADMINISTRATOR'S NOTICE.

Notice is hereby given that on the 29th day of July, 1875, letters of administration with the will annexed, on the estate of Hugh Wilson, dec'd, were issued to me, the undersigned, in my capacity as General Administrator for Montgomery county, Alabama, by Hon. Chas Jes W. Buckley, Judge of the Probate Court of said county.

All persons having claims against said estate are required to present the same within the time prescribed by law, or they will be barred.

Persons indebted to said estate will make payment to me. WILLIAM T. HATCHETT,
7-30 6w General Administrator.

MADISON HOUSE.

We beg to call the attention of our friends and the public generally to the fact that we are now fully prepared to receive our guests for the coming season, assuring them of full and entire satisfaction. Our tables will be supplied with the best the market affords; our rooms are comfortable, clean, and pleasant, having been thoroughly renovated. We now have a full and very efficient staff of servants, and no pains will be spared to see that all our guests have every polite attention. Being always on hand ourselves, we can, from our long experience in the business, safely pledge ourselves to give satisfaction.

Terms $2 50 per day, or rates by week or month.

☞ Special attention paid to Ladies.

MRS. THOS. J. MOLTON,
Proprietress.
JOHN W. BAYLISS, Manager. 9-17-tf

S.S. PAPERS FREE! THE LITTLE SOWER—Cheapest Illustrated Sunday School paper. Christian, undenominational, anti-sectarian. Weekly, 60c. per year; Semi-Monthly 30c.; Monthly, one year, $1.00.

THE MORNING WATCH—Lesson Paper, contains hits, hints, notes, outlines and lessons, 50c. per year.

THE LESSON LEAF—8 pages monthly, with each lesson on a separate leaf. "Just in the world" so people say. $1 per 100; $9 per year. All these papers free for the rest of 1875 to those subscribing now for 1876.

W. W. DOWLING, Pub'r, Indianapolis, Ind.

BEATTY'S PARLOR ORGAN

Any first-class PAINTER AND LETTERER can find something to his advantage by addressing the manufacturer. DANIEL F. BEATTY, Washington, N. J.

Samaritan Nervine,

THE GREAT NERVE CONQUEROR.

Cures Epileptic Fits, Convulsions, Spasms, St. Vitus Dance, and all Nervous Diseases. The only known positive remedy for Epileptic Fits. It has been tested by thousands and has never been known to fail in a single case. Trial packages free. Enclose stamp for circulars giving evidence of cures. Address

DR. S. A. RICHMOND,
11-12 1y Box 741, St. Joseph, Mo.

PREMIUM CHESTER WHITE PIGS.—$15 each, $28 a pair. Chester county MAMMOTH CORN, and Imported BELGIAN OATS. 4 lbs by mail, $1; peck $2; ½ bushel $3. Circulars and Sample Packages of Seeds Free for 2 stamps. Address N. P. BOYKIN,
25wsw Parkesburg, Chester Co., Pa

$1,200,000 IN PRIZES

CAPITAL PRIZE $100,000.

11,590 Prizes, amounting to $1,200,000!

Will be Drawn	June 30, 1875
Will be Drawn	Sept. 30, 1875
Will be Drawn	Dec. 31, 1875

WHOLE TICKETS $20; HALVES $10; QUARTERS $5

Prize payable in full and no postponement of drawings take place.

Address, for Tickets and Circulars,
MURRAY, MILLER & CO.,
3-26 P. O. Box 2446 St. Louis, Mo.

For Coughs, Colds, Hoarseness, AND ALL THROAT DISEASES Use WELLS' CARBOLIC TABLETS, PUT UP ONLY IN BLUE BOXES. A TRIED AND SURE REMEDY. For sale by Druggists generally, and JOHNSTON HOLLOWAY & CO., Philadelphia, Pa. 4w

BELMONT.

(EUROPEAN HOTEL.)

623 and 625 Washington St.

(OPPOSITE GLOBE THEATRE),

BOSTON.

This new and commodious Hotel, built by the late Gardner Brewer, Esq., is now open to the public. It is complete in all the modern appointments—Passenger Elevator, Steam-heat and running water in the Rooms; Bath and Toilet Rooms on each Floor, etc., etc. Very centrally located, near the Common, all the places of amusement, Public Buildings, and Southern and Western Depots, and the numerous steamboat Lines. Horse Cars and Stages to

DAILY STATE JOURNAL.

TUESDAY, - - OCTOBER 26, 1875

CURRENT NOTE.

Matthew Arnold has prepared a review of the objections to his "Literature and Dogma," which will be published in another volume, to be called "God and the Bible."

The Texas Constitutional Convention has adopted an ordinance that the Governor shall not be eligible to more than one term in eight years.

The independent voter, having performed his duty, withdraws again from party lines, and, mounting the fence, keeps a sharp look out for another chance to strike a blow for honesty and reform in politics. The politicians know how to secure his services now—by deserving them.

The result in Ohio has liberalized the Louisville *Courier-Journal* so far as to lead it to declare that the "rejection of the Democratic demagogues is a hopeful sign of an increasing intelligence among the mass of voters."

The Texas Constitutional Convention has passed an ordinance postponing the elections, which would otherwise take place in December next, till such time as may be fixed by the Convention, or by the Governor in case the Constitution is rejected—all present officers holding over till new ones are chosen.

A woman in Minneapolis recently astonished a crowd who were trying to start a balky horse by thrusting a handful of dust and sand into the animal's mouth, exclaiming, "There, he'll go now." To the surprise of everyone, the horse started immediately without showing the least stubbornness or excitement.

A question for the next meeting of the debating society: "Are extravagant weddings and brilliant parties in good taste these hard times, when, instead of indulging in luxuries, but few people have a very clear idea of how they will manage honestly to secure the ordinary comforts and necessaries of life the coming winter?"

The Los Angeles (California) *Herald* says that at the present rate of increase it is estimated there will be in four years one million stands of bees in Los Angeles, Santa Barbara and San Bernardino counties, which will produce annually one hundred million pounds of honey, worth $20,000,000, which is more than the value of the sugar and molasses crop of Louisiana, Texas and Florida combined.

The Imperial German Consuls at British ports have received instructions to take precautionary measures to prevent the abuse of the German flag by unseaworthy vessels. They have been directed in all cases where British vessels are transferred to the ownership of German subjects to make the issue of the certificate entitling them to carry the German flag dependent upon a certificate of seaworthiness from the inspectors of the British Board of Trade.

The Porte has declared to the powers that the concentration of Turkish troops on the Servian frontiers has a purely defensive purpose, though the time may come when the Turkish commanders will be compelled to prevent by all means in their power the invasion of Bosnia by the Servian bands. This declaration has been immediately succeeded by the removal of the Servian Parliament from Kragujevarz to the safer locality of Belgrade. Nearly seventy thousand Turks are believed to be assembled on the eastern and southern frontiers of Servia.

MISCELLANEOUS.

The heart that has once been bathed in love's pure fountain retains the pulse of youth forever. Death can only take away the sorrowful from our affections; the flower expands; the colorless films that enveloped it fall off and perish.

Wreckers have discovered the hull of a schooner laden with whisky, which sunk twenty-three years ago in Lake Erie, and expect to recover the cargo, which is estimated to be worth $150,000.

The Connellsville *Monitor* says that gold has been discovered in the Springfield coal mines at Stewarton station, on the Pittsburgh and Connellsville Railroad. Specimens of white quartz rich with gold have been found, and one miner picked up a nugget containing several dollars' worth of the precious metal.

EXHUMING A MASTODON.—Prof. T. B. Comstock of Cornell University, with assistants, was engaged last Friday in exhuming the skeleton of a Mastodon, discovered at Lisle, near Binghampton, New York. They have taken out one piece of tusk, 7 feet 3 inches long, and a length of 2 feet of the others; a humerus, and 21 shorter ribs; the atlas, 10 by 17 inches, and several tall vertebræ. The skeleton is well preserved.

If report says true a remedial agent has been found for that hitherto incurable disease, the Eastern leprosy, in an Indian vegetable product known as "gurgun balsam."

A deposit of magnetic iron ore has been discovered on the lands of David and Eli Bechtel, at Bechtelsville, Berks county, and from a shaft which has been sunk by the Bechtelsville Iron Company, who have a twenty years' lease upon the property, shows that the vein is over nine feet in thickness, and the indications are that the deposit is a very large one.

Much excitement has been caused at Augusta, Maine, by the disappearance of Miss Ella Clapp, who left her father's recently to call on a neighbor, and has not since been seen. A large force of citizens joined an organized search, but without finding any trace of her.

The Trustees of the Calvert Sugar Refinery, Baltimore, have paid the creditors a dividend of twenty per cent.

The Palo-Alto Iron Mills, Schuylkill county, Pennsylvania, have a year's idleness, with 300 men, at a reduction in wages of twenty five per cent.

The value of the imports of Boston during the last year was $51,981,850; the amount of duties received, $14,538,347.

Every boy should understand that he must make a name for himself. The name given by his parents is only one to begin on.

There have been frosts at Little Rock, Arkansas, for several mornings past.

The epizooty in a very mild form has appeared among the horses in Memphis.

The soil of California is favorable to the production of coffee.

Postal cards are a German invention, and were first introduced by the German Government during the Franco-Prussian war.

A hundred and five gallons of sorghum from a quarter of an acre of sugar cane is what they squeeze out in Kansas.

Out in Iowa the hogs are dying in countless numbers, of a distemper which experts cannot explain or cure.

The remarkable feat of making 1,010 steel rails in twenty hours was last week accomplished in the steel rail mill of the North Chicago Rolling Mill Company.

"When she will, she will, you may depend on't." The women have raised all the money necessary for their Centennial exhibition building, $28,000.

It is in the nature of things that doctors and lawyers should stir up strife; they live by broken limbs and broken laws.

Not because I raise myself above something, but because I raise myself to something, do I approve myself.

Value the friendship of him who stands by you in the storm; swarms of insects will surround you in the sunshine.

SELECTED MISCELLANY.

The Paris *Monde* strongly advocates the re-establishment of the inquisition.

576,000 bushels of peaches were canned this season by the Peninsula canneries in Delaware.

If quarreling over the honors and offices should prevent the Democrats from getting them at all, how sad it would be!

Gen. Q. Morton of Shelby, Ky., has a variety of pop corn which is popped by the heat of the sun if left in the field long enough.

All the Hayti political prisoners who recently received protection from the United States minister there, have been exiled forever from that country.

Do you know that the brilliant colors of autumn leaves may be preserved by drying them and dipping the stems in melted yellow beeswax?

The trees at Galveston, Texas, which were denuded of their leaves during the late blow, are already in full leaf, and and present a very Springlike appearance in their new dress.

Colorophobia prevails in South Africa. Several children born in St. Helena have been expelled from a school in Natal on account of color. Some are nearly white.

Spanish proverbs—"A true hidalgo would rather have his clothes torn than mended." "The devil climbs the belfry by the vicar's skirts." "A turn of the key is better than a friar's promise." "The friar who begs for God begs for two."

Cotton abdicates temporarily, the climate having disagreed with its majesty this year. Rain, rust and other embarrassments are responsible for this falling off.

The creditors of Henry Clews are making a powerful fight against his effort to take the benefit of the bankrupt act, and file tons of papers opposing his discharge.

Fifty acres a day is the rate at which J. B. McKee of Gonzales, Cal., puts in his wheat. He sows wheat on 4500 acres of land, plowing it under and getting it done in time to get the benefit of all the fall rains.

Gold has been found in the valley of Beance, near Quebec, and mining operations will be entered on next spring.

One of the finest brilliants in the United States, which weighs 8¼ carats, awaits a purchaser at Salt Lake city. Fifteen thousand dollars has been refused.

The German Admiralty contemplate a canal right through Holstein, deep enough to allow the heaviest ironclads to pass from the Baltic to the German Ocean without touching Belt or Sound. The expense will be enormous.

The Court of Appeals at Montreal has just decided a case somewhat analogous to the Guibord case, and has ordered the Cure of St. Lambert to baptise a child and register the baptism, overruling his plea of justification under the orders of an ecclesiastical superior.

The project of erecting a monument to commemorate the landing of the Swedes, and the establishment of the first Swedish colony in America is mooted in Washington, Delaware.

More room. The German Centennial Commissioners have applied for 7,000 square feet space in Machinery Hall, in addition to the 7,000 feet which they now have.

Political clubs are uncommonly numerous this fall, springing up everywhere like mushrooms, and destined to disappear after the manner of rockets when the November elections are over.

It has been demonstrated that for all telegraphic purposes the English language is from two-thirds to thirty-three per cent. cheaper than the French, German or any other language.

Another hard glass, called metal glass, has been produced, which is said to be superior to the Bastile glass in that it is not affected by cold water when the glass itself is very hot.

The retrocession suit, involving the validity of the act of Congress of 1846, retroceding the town and county of Alexandria to Virginia, is shortly to be argued before the United States Supreme Court.

We are sorry to see any good voters betaking themselves to the fence. It is not a suitable resting place; besides, there is no vacation for any one political class so long as others are in the field, and none should wait for others to ask their services.

The average pay of British sailors has increased since 1818 from 48s. to 70. per month. It is believed that their wages have increased faster than those of any other class of men. In some cases they earn 90s. and even 100s. per month.

A school of mines has been inaugurated in connection with the Michigan University. It has assay furnaces for gold, silver and other metals, forges, blast furnaces and all possible appliances for practical work in metallurgy.

The manufacture of plate glass in Missouri has been attended with such success since its commencement, that the industry, though only some three years old, is now one of the most important of the State.

The rapidity with which burnt Chicago is being rebuilt seems to realize the old fable of the Phœnix springing from its own ashes. The records show a continued demand for new buildings, and the work of erecting them goes on vigorously.

A Parliamentary return has been issued which shows that since the year 1862 there have been 2806 persons convicted in England (at the Assizes and Central Criminal Court) of offenses which, under the act of 26 and 27 Victoria, are punishable by flogging, and that 339 were sentenced to be flogged.

According to a return just issued it appears that while in Irish workhouses there are just 97 Scotch paupers, and in Irish lunatic asylums 14 Scotch lunatics, there are in Scoth workhouses 1325 paupers of Irish birth, and the Irish lunatics in Scotch asylums number 467.

There is a notable easing up of money matters in the cotton-growing towns. Heretofore, the planters' mortgages forced them to sell, but now their comparatively unembarrassed circumstances give them the whip hand.

A French woman in a crowd who saw a German soldier blow his nose in a vulgar way, exclaimed: "What! with all our five milliards, they have not got pocket-handkerchiefs yet." She was sent to prison and fined, but the crowd paid her fine and made up a purse for her "for the pleasure she had caused them." This happened at Lorrain

It is not generally known that the Treasury Department employs two learned and skillful chemists, one of whom is constantly engaged in fabricating indelible inks, while the other devotes his talents to washing out the inks, and, thus far, chemistry has devised no ink which chemistry cannot efface.

FAITH AND WORKS.—"They are but infidel Christians whose faith and works are at war against each other. Faith, which is right, can no more forbear from good works, than the sun to shed abroad its glorious beams, or a body of perfumes to dispense a grateful odor."

To know a man, observe how he wins his object, rather than how he loses it; for when we fail, our pride supports us; when we succeed, it destroys us.

When a person is disposed to over-estimate his own importance, let him remember that mankind got along very well before his birth, and that in all probability they will get along very well after his death.

WESTERN & ATLANTIC RAILROAD AND ITS CONNECTIONS.

"Kennesaw Route."

The following schedule takes effect June 5th, 1875:

NORTHWARD.

	No. 1.	No. 3.	No. 11.
Leave Atlanta	4.10 p. m.	7.00 a. m.	5.55 p. m
Ar. Cartersville	6.14 p. m.	9..2 a. m.	8.41 p m
Ar. Kingston	6.4: p. m	9.56 a m.	9.17 p m
Ar. Dalton	8..4 p m.	11.54 a m.	11.35 p m
Ar. Chattanooga	10.25 p m.	1.56 p m.	

SOUTHWARD.

	No. 2.	No. 4.	No. 11.
Leave Chattanooga	4.00 p. m.	5.00 a. m.	
Ar Dalton	5.41 p m.	7.01 a m.	1.00 a m
Ar Kingston	7.38 p m.	9.07 a m.	4.19 a m
Ar Cartersville	8.12 p m.	9 42 a m.	5.18 a m
Ar Atlanta	10.15 p m.	12.06 m	9.30 a m

Pullman Palace cars run on Nos. 1 and 2, between New Orleans and Baltimore.

Pullman Palace cars run on Nos. 1 and 4, between Atlanta and Nashville.

Pullman Palace cars run on Nos. 3 and 2, between Louisville and Atlanta.

☞ No change of cars between New Orleans Mobile, Montgomery, Atlanta and Baltimore, and only one change to New York.

Passengers leaving Atlanta at 4.10 p. m. arrive in New York the second afternoon thereafter at 4.15 p. m.

Excursion tickets to the Virginia Springs and various summer resorts will be on sale in New Orleans, Mobile, Montgomery, Columbus, Macon, Savannah, Augusta and Atlanta, at greatly reduced rates 1st of June.

Parties desiring a whole car through to the Virginia Springs or to Baltimore, should address the undersigned.

Parties contemplating traveling should send for a copy of KENNESAW ROUTE GAZETTE, containing schedules, etc.

☞ Ask for tickets via "Kennesaw Route."

B. W. WRENN,
Gen'l Passenger and Ticket Agent, Atlanta, Ga

KEPLINGER'S PHOENICX PICKERY.

Notice to the Public.

Ginning and Packing Cotton!

The undersigned respectfully informs the public that he is now prepared to gin and pack cotton, and furnish ties and bagging at $4 80 per bale, and guarantees to do the work of ginning and packing cotton more quickly than can be done elsewhere. All cotton brought in the morning will be ginned and packed and delivered the same day, and satisfaction guaranteed. He pays the highest price for seed cotton, and pays 12 1-2 cents per bushel for cotton seed.

sep14d2w E. F. KEPLINGER.

BLOUNT SPRINGS

Great Southern Summer Resort.

The JACKSON HOUSE, at Blount Springs, Ala., will be open for the reception of guests on the 20th of May, and then remains open for the balance of the year.

The water from these springs are highly recommended by eminent physicians and chemists to those suffering from blood, bowel and liver affection. It purifies the blood, and invigorates the feeble and debilitated. For rheumatism, nervous diseases, dyspepsia, scrofula, and urine affections of females, etc., it is unsurpassed.

Good hunting and fishing grounds convenient. Dogs and guns kept for use of guests free of charge. Good livery turnouts for riding can be had at moderate rates.

Special attention given to the comfort of invalids.

These Springs are on the South and North Alabama Railroad, 52 miles south of Decatur, and 32 miles north of Birmingham, Ala., in a high and romantic part of the state. The mountain scenery is beautiful and location healthy.

Visitors step from the cars to the platform of the hotel. No lingering or tedious riding by private conveyance to get to the Springs.

If you wish to restore health, have a good time, or a quiet retreat, come and spend the summer at Blount Springs.

Ample and comfortable rooms furnished in cottages or hotel, by J. D. TOWNER, Proprietor.

"THE SOUTHWEST."

(Established 1870.)

A Representative Paper of the West and South.

Largest circulation of any paper in the Great Southwest. Only $2 per Year. Send 10 cents for specimen copies, giving name of paper in which you read this advertisement. Address Z. T. HUGHES, Pub. "The Southwest," North Springfield, or Springfield, Mass.

CHEAP

Candy Store,

51 MARKET STREET,

Under Lakin's Photograph Gallery.

SIGN OF THE BIG KEYS,

CANDIES received fresh every day. Finest stick Candy 20 cents per pound, or six pounds for one dollar.

Best FRENCH CANDY Fifty cents per pound.

At J. R. WING'S,
917-tf Sign of the Big Keys, 51 Market st.

IF YOU WANT.

If you want Bill-Heads,
If you want Envelopes,
If you want Box-Labels,
If you want Statements,
If you want Show Cards,
If you want Note Heads,
If you want Ball Tickets,
If you want Large Posters,
If you want Small Posters,
If you want Blank Drafts,
If you want Blank Deeds,
If you want Bottle Labels,
If you want Blank Orders,
If you want Calling Cards,
If you want Blank Checks,
If you want Shipping Tags,
If you want Auction Bills,
If you want Business Cards,
If you want Job Printing of any Description, in a manner equal to any other printing establishment in the South, come or send to our Job Printing House, 92 and 94 Perry street.

T. C. BINGHAM & CO.

THE BEST FARM PAPER.

THE NATIONAL LIVE - STOCK JOURNAL,

PUBLISHED AT CHICAGO.

Is the leading exponent of the Live Stock interests of the United States and Canada. It is published monthly, on fine, book paper, each number containing from 36 to 40 pages, three columns to a page—furnishing in the course of a year over thirteen hundred columns of matter relating to Live Stock. Each number is elegantly illustrated with portraits of noted specimens of the various breeds, and is sent to the mails stitched and trimmed.

The JOURNAL is devoted exclusively to Live Stock, and has separate departments for each kind of Stock, as well as the Dairy, and no pains are spared to make it practical and complete in every department.

Generally, over half the products of the farm is consumed on the farm, by livestock of different kinds. If the live stock is of the right kind and judiciously handled, the farm is likely making money. If the stock is not adapted to the farm, or if it is improperly handled, the farm makes little or nothing. It is right here that money is made or lost on the farm, and it is a matter of the greatest importance to every farmer, that he have a paper devoted exclusively to the breeding and feeding of Live Stock, in which he is so largely interested. Such a paper should be considered "A Farmer's Business Paper."

TERMS—Single copies, one year, postage paid, $2.15; Clubs of five, postage paid, $1.90; Clubs of ten, with an extra free copy to person making up club often, postage prepaid, $1.85.

Address Letters—registering those containing money, unless in shape of postal order or draft—to GEORGE W. RUST & CO.,
ag6tf Lakeside Building, Chicago, Illinois.

RICE, JONES & WILEY,

ATTORNEYS-AT-LAW.
No. 16 Perry St.,
MONTGOMERY, ALABAMA.

MADISON HOUSE

Barber Shop.

JOHN ROSS desires his old friends and all who visit the city to remember that his Barber Shop—first class in every respect—is fitted up in the latest style of fashion, and supplied with everything that a barber needs. Convenient to business generally. Come one, come all.
Sa-16-1m Respectfully, JOHN ROSS.

A FORTUNE IN IT. Every family buys! Sold by Agents. Address, G. S. WALKER Erie, Pa. 4w

PREMIUMS FOR FIELD CROPS

OFFERED BY THE

EXECUTIVE COMMITTEE

OF THE

STATE FAIR

The following premiums are announced in advance of the publication of the Premium List, in order to afford ample notice to parties desiring to enter as competitors:

GRANGE PREMIUMS.

1. To the Grange making the best exhibition in merit and variety of field crops...$300 00
2. To the Grange making the best exhibition, in merit and variety, of Horticultural Products..... 100 00

FIELD CROPS.

1. For the best acre of Cotton.....$50 00
2. " " Corn (upland)..... 25
3. " " Corn (lowland)..... 25
4. " " Oats..... 25
5. " " Wheat..... 25
6. " " Rye..... 20
7. " " Barley..... 20
8. " " Tobacco..... 20
9. " " Sugar Cane..... 20
10. " " Rice..... 20
11. " " Broom Corn..... 20
12. " " Field Peas..... 20
13. " " Sweet Potatoes..... 20
14. " " Irish Potatoes..... 20
15. " " Turnips..... 20
16. " " Ground Peas..... 20
17. " " Clover Hay..... 20
18. " " Lucerne Hay..... 20
19. " " Native Grass Hay..... 20
20. " " Timothy Hay..... 20
21. " " Pea Vine Hay..... 20
22. " " Corn Forage..... 20
23. " " German Millet..... 20

CROPS BY BOYS.

1. For the largest and most valuable crop of crops cultivated by boy under twenty years of age.....$50 00
2. For the best acre of cotton by boy under sixteen years of age..... 25 00
3. For the best acre of corn by boy under sixteen years of age..... 25 00

SMALL FARMS.

1. For best results for one horse farm....$100 00
2. For best results for two horse farm..... 100 00
3. For the most simple and general support, sufficient for a family of eight white persons, to be produced on the lowest number of acres, and at the least expense..... 240 00

EXPERIMENTS IN AGRICULTURE.

For the most valuable experiment conducted by one Grange and reported by its Secretary to the Secretary of the State Grange by Nov. 1, 1875.....$50 00
2. For the most valuable experiment conducted by one individual, and reported to the Secretary of the State Grange by Nov. 1, 1875..... 50 00

SAMPLE OF CROPS.

1. Competition will be limited to the State of Alabama.
2. The land shall be measured by some competent person, who shall make affidavit to the accuracy of the measurement and the quality of the ground.
3. The competitor must make affidavit of the quantity of the crop by actual measurement, and the expense of making the same, which must be carefully itemized in his statement.
4. A sample of the crop must be on exhibition and before the judges when making the award.
5. The statement accompanying entries for acre premiums must exhibit the character of the soil, manner of preparation, the kind, quantity and cost of manures used, time of planting, kind of seed used, mode of cultivation and implements used.
6. Exhibitors will present their statements in good form making them as brief and clear as possible.

By authority of the Executive Committee of the State Fair.

W. H CHAMBERS, Chairman.

ICE ICE ICE!

MONTGOMERY ICE COMPANY

The ICE FACTORY has been enlarged and is now prepared to furnish

A PURE ARTICLE OF ICE

In any quantity to consumers, and to dealers, the

VERY LOWEST PRICE!

☞ SHIPMENTS MADE TO ANY POINT in compact shipping cases, at special low rates of freight.

DRAYAGE AND PACKING FREE

D. P. WEST.
March 28th, 1875. 3m

MONTGOMERY FEMALE COLLEGE.

This Institution, which comprises three Departments—

PRIMARY,
INTERMEDIATE
and COLLEGIATE.

will re-open on the FIRST MONDAY IN OCTOBER, 1875, with a full faculty.

For Circular, containing terms, etc., apply to
MRS. THOMAS G. CHILTON
9-3d Principal.

NOTICE TO TAX-PAYERS.

All who pay taxes during the month of OCTOBER, I will allow a discount of four per cent on State and County Taxes and Sinking Fund Tax. I will also allow three per cent on same taxes for month of November, and two per cent for December.

PAT ROBINSON,
octtlf Tax Collector.

STEEL RAIL—DOUBLE TRACK!

BALTIMORE & OHIO R. R.

the only route by which holders of through tickets to New York and Boston are enabled to visit the cities of

BALTIMORE,
PHILADELPHIA,
NEW YORK and
BOSTON

the cost of a ticket to New York or Boston only with the privilege of visiting

Washington City Free!

It is the ONLY ROUTE from the West to Washington City without a long and tedious transfer through Baltimore.

The only line running magnificent day cars and

PULLMAN'S PALACE

Drawing-Room Sleeping Coaches

from St. Louis, Louisville, Cincinnati and Columbus to Baltimore and Washington without change.

Tickets for sale at all Ticket Offices in the South and West.

M. COLE, Gen'l Ticket Agent, Baltimore, Md.
SIDNEY B. JONES, Gen'l Pass. Agent, Cincinnati, O.

THE

Saturday Evening Post,

AN ILLUSTRATED WEEKLY.
The Oldest Literary and Family Paper in America.

A large eight-page journal, printed on fine white paper, and beautifully illustrated. Contains 48 columns of the choicest reading—powerful and popular original and serial stories, from well-known writers of ability—in each number, with from ten to fifteen completed tales, sketches, essays and poetry, covering a wide range of literature, and each the best of its kind.

We shall also issue double-page illustrated and fashion page supplements, making the Post the best and cheapest illustrated weekly published.

Terms for 1875. Postage free.

The Post will be sent to any address, either singly or in clubs, as follows: Single subscribers, one copy, four months, $1.00; six months, $1.50; one year, $2.00.

Clubs—Two copies, one year, postpaid, $3.00; seven copies, one year, $35.00; ten copies, one year, $20.00, and an additional copy FREE to any one getting up the club. Additions may be made to clubs of seven and ten at the rate of $2.00 each.

Specimen copy free.

ACTIVE CANVASSERS WANTED

in all sections of the United States, to whom liberal commissions will be paid in addition to

OUR GOLD PREMIUMS OF

One Hundred Dollars in Gold to the agent who sends us the largest list by September 1, 1875.

Fifty Dollars in Gold to the agent sending the second largest list.

Twenty-five Dollars in Gold to the agent sending the third largest list.

If you want an agency, send for our special circular to agents, which gives full particulars and sample copy free.

Address distinctly, and make money orders drafts and checks payable to the order of

WALKER, REED & CO.,
726 Sansom Street, Philadelphia.

Great Medical Book

and Secrets for Ladies and Gents.

Sent free for two stamps. Address

ST. LOUIS MEDICAL INSTITUTE,
11-121y St. Joseph, Mo.

BEATTY PIANO!

GRAND SQUARE AND UPRIGHT.

☞ Agents wanted everywhere. Address DANIEL F. BEATTY, Washington, N. J.

SADDLE AND HARNESS

Manufactory.

EUGENE MAHONEY,

No. 13 COURT STREET,

(NEXT TO ADVERTISER BUILDING.)

Has on hand and for sale a large assortment of the most durable and elegant

HARNESS AND SADDLES

Ever offered, and at the lowest prices. His work is all made at home, of the best material, and warranted superior to any in the market. His stock comprises:

Single and Double Harness, Express Harness, Single and Double Wagon Harness, (all kinds—for six horses, four horses and two horses, of the very best stock. Horse Blankets, Curry Combs, Brushes, Chains, Hames, etc—all from the best manufactories. His Track Harness are of the best make. All work warranted. His workmen are all first-class, and all work is made under his own supervision. His Saddles are unsurpassed for ease, comfort and good material.

His work recommends itself wherever sold.

Repairing done to order, and by experienced workmen. Give him a call before purchasing elsewhere.

10-20 d1m

BEATTY'S PARLOR ORGANS.

The best and most lasting parlor organ now in use. Another parlor organ has never attained the same popularity. Send stamp for circular and for terms to dealers. Agents wanted everywhere. Address, DANIEL F. BEATTY, Washington, N. J.

THE OFFICE

SALOON,

UNDER THE ADVERTISER BUILDING.

THIS popular and handsome resort has been refitted for the winter season. Nothing but the Choicest WINES AND LIQUORS will be sold. In consideration of the scarcity of money, the prices have been reduced to correspond with the times.

AN OYSTER STAND

Has been added to the saloon, and will be kept by the great oyster dealer, JOE ROBINSON, where the finest oysters will be served, in every style at low prices.

THE SALOON AND OYSTER STAND will be kept open ALL NIGHT for the accommodation of the public.

BEATTY Piano.

GRAND SQUARE AND UPRIGHT.

☞ Send stamp for full information, price list, &c. Address, DANIEL F. BEATTY, Washington, N. J.

OYSTERS! OYSTERS!! FISH! FISH!

IN CANS AND IN THE SHELL.

JOE ROBINSON,

"The Original Oyster Dealer,"

Is ready to supply dealers and families with the choicest PLANTS and BEEF OYSTERS and FRESH FISH, direct from the beds at Biloxi, Miss., at the following prices:

Plants, per hundred..... $1 75.
Reefs, per hundred..... 75.

Liberal reductions will be made in the price of Fish and Oysters to dealers on application for our price list.

JOE ROBINSON,
(Successor to D. P. WEST) Monroe street.

GAUGING.

Notice to Wholesale Liquor Merchants.

UNITED STATES GAUGER'S OFFICE,
Montgomery, October 16, 1875.

The wholesale Liquor dealers of Montgomery are hereby notified that the undersigned can be found at all times, at his office in the JOURNAL building, on Perry street. All orders left at this office will be promptly attended to.

J. M. LEVEY,
U. S. Gauger, Second District of Alabama.
10-17 tf

REMOVAL.

GREEN B. MANLEY,

WHOLESALE AND RETAIL

GROCER,

Has Removed to

29 MARKET STREET,

Where he will be glad to see all his old customers and the whole community. He will keep the largest and choicest stock of

Staple and Fancy Groceries

Which he will sell at

LOWER PRICES than can be had elsewhere

Teas a Specialty.

oct3-tf

CHARLES PELHAM,

ATTORNEY AT LAW,

WASHINGTON, D. C.

Prompt attention given all business requiring professional services at the National Capitol
P. O. B. 686.tf8 augd4am

BEATTY'S CELEBRATED GOLDEN TONGUE PARLOR ORGANS. Rays of light from the press:

Beatty's Golden Tongue Parlor Organs have won for themselves a good reputation far and wide.—Washington (N. J.) Star.

We would recommend this excellent instrument to the musical world, for its fineness of tone.—Petersburg (Ind.) Democrat.

Woodbine Lodge of Odd Fellows has purchased one of Beatty's Golden Tongue Organs, and it is the best instrument ever brought to this town.—Woodstown (N. J.) Register.

The instrument gives entire satisfaction. My brother, who purchased the organ, is highly pleased.—Memphis (Mo.) News.

Those who wish to purchase a first-class instrument for home, hall or church music should try a Beatty by all means.—Hersey (Mich.) Outline.

Its tone equals the finest we have ever heard.—Edina (Mo.) Democrat.

It is pronounced a splendid instrument.—James E. Hall's letter to Finlay [Ohio] American Patriot.

A reputation which places them above suspicion! They are indorsed by the highest musical authorities throughout the world as the best.—St. Charles [Mo.] Gossip.

Agents wanted everywhere to canvass for this superior instrument. Address, DANIEL F. BEATTY, Washington, N. J.

The Pee Dee Herald

PUBLISHED EVERY WEDNESDAY,

—AT—

WADESBORO, N. C.

Only One Dollar Per Year.

Bright, Cheerful, progressive, always up to the advancing thoughts of the times, the HERALD takes rank with the leading journals of the day. It is on the side of Christianity.

THE HERALD is devoted to the family circle. It contains original and selected stories, with humor, etc. Every family in the land should subscribe for it. Its low price—only one dollar—places it in the reach of the poorest in the land. We pay all postage.

Specimen copy free.

Read What the Press Thinks of Us:

The Polkton (N. C.) Ansonian says: The Herald is one of the neatest papers in the State.

The Concord (N. C.) Register says: We congratulate our friends of the Wadesboro Herald upon the fine appearance of their paper.

The Piedmont (N. C.) Press says: The Herald is a sprightly sheet, full of news and other interesting reading matter.

The Herald is a first-class family paper, having some of the ablest writers in North Carolina attached to its staff. There is enough reading in it to make one laugh for a week—enough to keep you jolly until the next comes.—Rockmart (Ga.) News.

BEATTY Piano!

GRAND SQUARE AND UPRIGHT.

Combines every improvement known. ☞ Send stamp for circular. Address

DANIEL F. BEATTY, Washington, N. J.

BEATTY PIANO!

GRAND SQUARE AND UPRIGHT.

Liberal terms to dealers. Send stamp for circular. Address, DANIEL F. BEATTY, Washington, New Jersey.

REMOVAL.

D. S. RICE,

WHOLESALE AND RETAIL

GROCER,

Has removed from his old stand on Court street

95 Commerce Street,

Where he will keep on hand a large and well selected stock of

Staple and Fancy Groceries,

PROVISIONS

And Plantation Supplies,

which will be sold at the

LOWEST MARKET PRICE.

MR. MARK CAMPBELL, of Lowndes county, is with this house, and will be pleased to meet his old friends and the public.

QUICK SALES, SMALL PROFITS.

oct7-d1m

BEATTY PIANO!

GRAND SQUARE AND UPRIGHT.

"These Pianos are the finest in the world as regards tone and excellence.—Huntingdon [Penn.] Republican.

"The Beatty Piano is pronounced by all the sweetest toned instrument manufactured."—Gettysburg [Pa.] Century.

"The Beatty Pianos, grand square and upright, are remarkable for their beauty of finish, as well as for sweetness and volume of tone."—Saddletown [N. Y.] Mercury.

"Mr. Beatty is a responsible business man."—Washington [N. J.] Star.

Agents wanted everywhere. Send stamp for catalogue. Address, DANIEL F. BEATTY, Washington, N. J.

DANCING ACADEMY.

CONCERT HALL.

PROFESSORS J. B. SHERWOOD AND RUDOLPH HANSON will reopen their Dancing School for the season

THURSDAY, OCTOBER 21ST

Ladies', Misses' and Masters' Class—Every Thursday, at 3 o'clock P. M., and Saturday at 10 A. M. and 2 1-2 P. M.

Gentlemen's Class—Thursday, Friday and Saturday, at 8 o'clock P. M.

TERMS—Three dollars per month, payable after the pupil has received the first three lessons.

All the latest fashionable Dances taught, including the Waltzies and the Boston Glide. Satisfaction guaranteed.

SOIREES every alternate Friday night, with a good Orchestra.

Music by Prof. Hanson. Instruction by Prof. Sherwood. oct10

CLOTHING! CLOTHING!

IMMENSE STOCK

LATEST STYLES!! FINEST QUALITY!!

LOWEST PRICES!!

J. T. McDONALD & CO.,

WHOLESALE AND RETAIL

CLOTHIERS!

AND DEALERS IN

FURNISHING GOODS,

Have received their

Fall and Winter Stock

—OF—

Men's and Boys' Clothing

—AND—

FURNISHING GOODS

—OF THE—

LATEST STYLES!
MOST ELEGANT PATTERNS!
SUPERIOR QUALITY!
HANDSOMEST NOVELTIES!

Ever Brought to this Market.

Additions will be constantly made of all the NOVELTIES and STYLES as soon as they appear in New York.

Dealing in nothing but MEN AND BOYS WEAR, and carrying by far the

Largest Stock

To be found in the market, we are confident of the ability to UNDERSELL ALL OTHERS.

All Goods Warranted

as represented, and will be sold at ONE PRICE, and no DEVIATION.

J. T. McDONALD & CO.,

"The Clothiers,"

NO. 15 MARKET STREET, MONTGOMERY, ALABAMA.
dtf

THE OLD RELIABLE

(YUNG'S)

Saloon and Restaurant

This well known and popular establishment has been refitted and rendered more complete than ever. It will be my aim to make it retain the reputation which it has so long enjoyed, as the Best Saloon and Restaurant in the South. An experience of several years warrants me in saying to the old customers and to the public that it will be conducted on a style that will make it second to no establishment of the kind. The clerks and waiters are attentive and polite. The

Game, Fish, Oysters and Meats

are the choicest the market affords.

A full stock of the choicest WINES AND LIQUORS are always on hand.

Prices liberal and satisfaction guaranteed.

DAVID FLEMING, Proprietor.
9-16tf No. 17 Court Street.

Official Railroad Time Table.

Giving arrival and departure of all trains at Montgomery. Reported and corrected expressly for the ALABAMA STATE JOURNAL, by Messrs. HOUGH & BENSON, General Ticket Agents. Office under Exchange Hotel, where any information as to rates, connections or distance, can be obtained.

Tickets sold to all points North, South, East and West.

Calls for the Omnibus or Baggage Wagon left at our office, or at the Exchange Hotel will receive prompt attention.

SOUTH AND NORTH ALA. RAILROAD.

GOING NORTH.

Leaves Montgomery	7.40 a m
Calera	11.05 a m
Birmingham	12..5 p m
Decatur, via N & D R R	4.30 p m
Nashville, via L & N	10.20 p m
Arrive at Louisville	7.00 a m

Accommodation to Birmingham.

Leaves Montgomery	4.00 p m
Calera	10.00 p m
Arrive at Birmingham	1.40 a m

COMING SOUTH.

Leaves Louisville, via L & N R R	8.50 a m
Nashville, via N & D R R	8.30 p m
Decatur	11.26 p m
Birmingham	8.45 a m
Calera	5.05 a m
Arrive at Montgomery	7.30 a m

Accommodation from Birmingham.

Leaves Birmingham	5.40 p m
Calera	10.44 p m
Arrive at Montgomery	4.00 a m

ROBERT MEEK, Supt.
C. P. ATMORE, Gen. Pass. and Ticket Agt.

WESTERN RAILROAD OF ALABAMA

GOING EAST AND NORTH.

Leaves Montgomery	7.45 a m
Opelika	10.52 a m
Arrive at Columbus	12.52 p m
Macon	7.00 p m
Savannah	7.15 a m
West Point	11.45 a m
Atlanta, via A & W P R R	4.00 p m

Selma and West Point Accommodation.

Leaves Selma	8.05 a m
Arrives at Montgomery	12.40 p m
Leave Montgomery	2.30 p m
Leave Opelika	7.15 p m
Arrive at West Point	8.40 p m

COMING FROM EAST AND NORTH.

Leaves Atlanta	10.00 p m
West Point	2.40 a m
Savannah	8.45 a m
Macon	2.30 p m
Columbus	1.80 p m
Opelika	8.05 a m
Arrive at Montgomery	7.14 a m

West Point and Selma Accommodation.

Leave West Point	4.00 p m
Leaves Opelika	9.58 a m
Arrives at Montgomery	2.10 p m
Leave Montgomery	3.10 p m
Arrive at Selma	8.55 a m

GOING WEST.

Leaves Montgomery	8.20 a m
Arrive at Selma	10.38 p m

COMING EAST.

Leave Selma	2.00 p m
Arrive at Montgomery	6.40 a m

E. P. ALEXANDER, Gen'l Manager.
S. D. HEBBARD, Jr., Gen. Ticket Agent.
*Does not run on Sundays.

MONTGOMERY & EUFAULA R. R.

Summer Schedule.

GOING EAST.

Leave Montgomery	5.45 p m
Arrive at Union Springs	7.18 p m
Arrive at Eufaula	10.56 p m

Connecting closely at Union Springs with train for Troy, and at Eufaula with Southwestern railroad for all points in Southwest Georgia and Florida, and with Central Railroad for Apalachicola, Jacksonville, Tallahassee, etc.

COMING WEST.

Leave

Official Railroad Time Table.

Giving arrival and departure of all trains of Montgomery, Reported and corrected expressly for the ALABAMA STATE JOURNAL, by Messrs. DOUGLAS & BENSON, General Ticket Agents of the Montgomery Exchange Hotel. ☛Here any information in their connections or distance.

Passengers to all points North, South, East and West, on the Omnibus or Baggage Wagon let at the Exchange Hotel will receive attention.

SOUTH AND NORTH ALA. RAILROAD.

GOING NORTH.

Leaves Montgomery	7:50 a m
Calera	11:05 a m
Birmingham	12:45 p m
Arrive at Louisville, via L & N R R	4:30 p m
Nashville, via L & N	10:20 p m
Arrive at Louisville	7:00 a m

Accommodation to Birmingham.

Leaves Montgomery	4:00 p m
Calera	10:00 p m
Arrive at Birmingham	1:40 a m

GOING SOUTH.

Leaves Louisville, via L & N R R	8:50 a m
Nashville, via L & N R R	8:35 p m
Decatur	11:36 p m
Birmingham	8:45 a m
Calera	5:05 a m
Arrive at Montgomery	7:35 a m

Accommodation from Birmingham.

Leaves Birmingham	6:40 p m
Calera	10:48 p m
Arrive at Montgomery	4:00 a m

ROBERT MEEK, Supt.
C. P. ATMORE, Gen. Pass. and Ticket Agt.

WESTERN RAILROAD OF ALABAMA

GOING EAST AND NORTH.

Leaves Montgomery	7:45 a m
Opelika	10:52 a m
Arrive at Columbus	12:45 p m
Macon	7:00 p m
Savannah	7:15 a m
West Point	11:42 a m
Atlanta via A & W P R R	4:00 p m

Selma and West Point Accommodation.

Leaves Selma	8:45 a m
Arrive at Montgomery	12:48 p m
Leave Montgomery	2:15 p m
Arrive at Selma	7:15 p m
Arrive at West Point	8:40 p m

COMING FROM EAST AND NORTH.

Leaves Atlanta	10:00 p m
West Point	2:40 a m
Savannah	8:45 a m
Macon	7:10 p m
Columbus	1:50 a m
Opelika	8:57 a m
Arrive at Montgomery	7:14 a m

West Point and Selma Accommodation.

Leave West Point	8:00 a m.
Leave Opelika	9:58 a m
Arrive at Montgomery	2:10 p m
Leave Montgomery	3:10 p m
Arrive at Selma	6:55 p m

GOING WEST.

Leave Montgomery	8:29 a m
Arrive at Selma	10:58 p m

COMING EAST.

Leave Selma	7:00 a m
Arrive at Montgomery	6:45 p m

E. P. ALEXANDER, Gen'l Manager.
S. D. HUBBARD, Jr., Gen. Ticket Agent.

MONTGOMERY & EUFAULA R. R.

Summer Schedule.

GOING EAST.

Leave Montgomery	8:45 p. m.
Leave Hall's Spring	7:18 p. m.
Arrive at Eufaula	12:45 p. m.

Connecting closely at Union Springs with trains for Troy, and at Eufaula with Southwestern railroad for Cuthbert, Albany, Macon and Savannah, and with Central line of Boats for Apalachicola, Jacksonville, Tallahassee, etc.

COMING WEST.

Leave Eufaula	12:45 a. m
Leave Union Springs	8:48 a. m
Leave Hall's Spring	7:15 a. m
Arrive at Montgomery	12:05 p. m

Connecting closely at Union Springs with train for Troy, and at Montgomery with all roads for all points north, south, east and west.

☛ ACCOMMODATION.

Commencing Tuesday, July 20, 1875, at 6 a. m.,

EASTWARD. Mail Train.	Passenger.	STATIONS.	WESTWARD. Mail Train.	Passenger.
a. m.	a. m.		p. m.	p. m.
6:40	6:41	Eufaula	4:40	4:00
6:47	7:02	Cochran	4:31	4:22
6:57	7:12	Batesville	4:04	3:59
7:04	7:35	Spring Hill	3:42	3:23
7:20	7:51	Mount Andrew	3:26	3:07
7:28	8:21	8 Notch Road	3:19	2:58
8:00		Union Springs	1:00	

The Eufaula accommodation makes connection with Mobile and Girard train for Troy.

E. DUNHAM Supt.
T. P. WELLS, Gen. Ticket Agent.

MOBILE & MONTGOMERY RAILROAD

GOING SOUTH.

Leaves Montgomery	7:35 a m
Arrives at Mobile	4:35 p m
New Orleans, N O & M R R	11:30 p m

COMING NORTH.

Leaves New Orleans, N O & M R R	4:40 p m
Mobile	5:05 p m
Arrives at Montgomery	7:45 a m

G. JORDAN, Superintendent.
Geo. Nason, Gen. Pass. and Frt. Agent.

MOBILE AND GIRARD RAILROAD.

Leave Columbus	3:00 p m
Arrive at Union Springs	8:05 p m
Troy	11:00 p m

RETURNING.

Leave Troy	2:00 a m
Arrive at Union Springs	4:15 a m
Columbus	10:20 a m

W. L. CLARK, Supt.

ALABAMA CENTRAL RAILROAD.

GOING WEST.

Leave Selma	2:50 p m
Arrive at Meridian	11:24 p m

COMING EAST.

Leave Meridian	1:00 a
Arrive at Selma	8:05 a m

JOHN M. BRIDGES, Supt.

SELMA, ROME AND DALTON RAILROAD

GOING EAST.

Leave Selma	7:50 a m
Arrive at Marion	11:50 a m
Arrive at Calera	11:05 a m
Arrive at Dalton	8:00 p m

GOING WEST.

Leave Dalton	6:00 p m
Arrive at Calera	5:00 a m
Arrive at Marion	8:30 a m
Arrive at Selma	9:30 a m

M. STANTON, Gen. Ticket Agent.
RAY KNIGHT, Gen. Ticket Agent.

ALABAMA AND CHATTANOOGA R. R

GOING SOUTH.

Leave Chattanooga	8:15 p m
Birmingham	4:15 a m
Talladega	10:20 a m
Leave Meridian	7:50 p m

GOING NORTH.

Leave Meridian	8:40 a m
Tuskaloosa	8:00 p m
Birmingham	9:10 p m
Arrive at Chattanooga	10:00 a m

C. H. STANTON, Supt.

MOBILE AND OHIO RAILROAD.

GOING NORTH.

Leave Mobile	10:00 p m
Meridian	4:12 a m
Okolona	1:45 p m
Humbolt	5:20 p m
Arrive at Columbus, Ky	9:10 p m

COMING SOUTH.

Leave Columbus, Ky	8:15 a m
Humbolt	9:40 a m
Okolona	1:50 p m
Meridian	12:05 a m
Arrive at Mobile	7:15 a m

A. L. RIVES, Chief Eng. & Gen. Supt.
Chas. L. Fitch, Gen. Frt. & Pass. Agent.

SAVANNAH AND MEMPHIS R. R.

Leave Kellyton	6:15 a m
Arrive at Opelika	10:00 a m
Leave Opelika	9:30 p m
Arrive at Kellyton	5:00 p m

E. P. ALEXANDER, President.

EAST ALABAMA AND CINCINNATI RAILROAD

TO BE SCHEDULE, TO TAKE EFFECT FRIDAY OCTOBER FIRST.

PASSENGER TRAIN, GOING SOUTH.

Leave Rutledo	7:30 a m
Arrive at LaFayette	7:45 a m
Leave LaFayette	8:00 a m
Arrive at Opelika	9:15 a m
Leave Opelika	9:30 p m

GOING NORTH.

Leave Opelika	3:30 p m
Arrive at LaFayette	3:45 p m
Leave LaFayette	3:45 p m
Arrive at Rutledo	5:15 p m

CONSTRUCTION TRAIN GOING SOUTH.

Leaves Opelika	10:45 a m
Arrives Junction	11:00 a m

GOING SOUTH.

Leaves Junction	12:45 p m
Arrives Opelika	3:00 p m

OPELIKA, Ala., Sept. 22, 1875.
R. H. KELLY Supt.

Albemarle Female Institute

CHARLOTTESVILLE, VA.

Sixteenth annual session begins first of September. For circular giving Faculty and extended address

R. H. RAWLINGS M. A., Principal.

FORTUNE IN IT. Every family buys 4. Sold by Agents. Address, G. S. WALKER, Erie, Pa. 4w

---

THE MONEYLESS MAN.

Is there no place on the face of the earth
Where Charity dwelleth, where Virtue hath birth,
Where kindness is kindness and mercy will heave,
And the poor and the wretched shall ask and receive?
Is there no place on earth where a knock I on the door
Will bring a kind angel to open the door?
Ah! search the wide world wherever you can,
There is no open door for the moneyless man.

Go look in your hall where the chandelier's slight
Drives off with its splendor the darkness of night;
Where the rich hang up velvet in shadow and fold
Sweep gracefully down with its cunning of gold.
Where mirrors of silver take on and renew
In long-lighted vistas the widening view.
Go there in your patches and find if you can
A welcoming smile for the moneyless man.

Go look in your church on the Sabbath, where all
Is fashion and show, and the temple of pride,
Where bows the rich sinner, the poor kneel apart,
Where the pew-holder's wealth is the sign of his heart.
Go there, in the conclave, and find, if you can,
Any law for the cause of a moneyless man.

Go look in the banks where all manner hath gold,
Its hundreds and thousands of silver and gold,
Where safe from the clutch of the starving and poor,
Lies pile upon pile of the glittering ore.
Walk up to the counter, ah! there you may stay
Till your limbs grow old and your hair turns gray;
And you'll find at the banks not one of the clan
Will money to lend to a moneyless man.

Go look in you church of the costliest style,
Where the arches and columns a refuge in with-
In
And the walls seem as pure as a soul without sin.
Go down the long aisles—see the rich and the great;
Is the pump and the pride of the worldly estate.
Walk down in your patches and find if you can
Who opens a pew for a moneyless man!

Then go to your hovel—no raven has fed
The wife who has suffered too long for her bread.
Kneel down by her pallet and kiss the death frost
From the lips of the angel your poverty lost.
Then turn in your agony upward to God,
And bless while it smites you the chastening rod,
And you'll find at the end of this life's little span
There's a welcome above for the moneyless man!

For Rent.

FOR RENT—Two Large Store Rooms on Perry st. Apply to JOURNAL OFFICE.

Wanted.

WANTED—10 Tons Good Lump Coal. Apply to STATE JOURNAL OFFICE.

WANTED—Nice House located in healthy part of city. Address "S," care State Journal.

WANTED—A Furnished House, well located, with good water, yard and well situated. Address "S. B." care State Journal.

WANTED—Five Cords of Good Wood, at once "B" care State Journal.

WANTED—Ten Tons of Good Lump Coal. Apply to STATE JOURNAL OFFICE.

WANTED—To Rent a small Stocked Farm within 2 or 3 12 miles from Montgomery. Address "N. B." P. O. Box C.

PRESCRIPTION FREE.

For the speedy cure of Nervous Debility Weakness, Organic Losing, Drunkenness, Catarrh, Asthma and Consumption. Any Druggist can put up. Address,
Family PROF. WIGGIN, Charlestown, Mass.

NOTICE.

All persons wishing to have their Clothing CLEANED and REPAIRED in the best manner can do so by leaving them at H. C. Davison's Clothing House, No. 17 Market street, and they will receive prompt attention.
sep6 GEO. R DORON.

LOUIS TRIPP'S
Great Central Music House

No. 172 Fourth Street,

LOUISVILLE, KY.

WEBER'S NE PLUS ULTRA

PIANOS,

MANNING'S

Piano Organs.

Everything in the music line from

A GRAND PIANO

—TO A—

Jew's Harp.

New Music

Received daily, at 1 from 2 to 50 copies of every piece published since 1813, now in stock.

ORDERS promptly filled no matter how small the amount.

Catalogues furnished free.

Address LOUIS TRIPP,
1813&12m Louisville, Ky.

STOCK PRIVILEGES.

$10. $100 $50,000

Often realize immense profits when invested in **Stock Privileges.** Circulars containing full explanation of the modus operandi, and quoting the prices of all Stocks dealt in, at the

New York Stock Exchange,

sent free on application to

SIMONSON, BARREIRAS & CO.,
BANKERS & BROKERS,
Opp. N. Y. Stock Exchange, 6 Wall Street, N. Y.
apr14dAwly

PETERS'

Standard Music Books.

The following Music Books are acknowledged to be the best of their class. Parties sending us orders can secure them post-paid, by remitting us the marked price.

The best Piano Instructor is
Peters' Eclectic Piano School. Price $2.50
The Best Reed Organ Instructor is
Kinkel's New Method. Price, $2.50
The Best Instructor for the Voice is
Ludden's School for the Voice. Price, $3.50
The Best Singing Class Books are
Fairy Echoes. Price, 60 cents.
Song Echo. Price, 75 cents.
Musical Chimes (Female Voices.) Price, $1.00
The Best Children's Choir Music is
Dressler's Selections for Church and Home. Price, $1.50
The Best Sacred and Secular Collection is
The Minster, for Mixed Voices. Price, $1.50
The Best Glee Book is **The Ne Plus Ultra,** for Mixed Voices. Price $1.00
The Best Glee Book for Male Voices is
The Sangerfest. Price, $1.50
The Best Guitar Instructor is
Holland's New Method. Price, $3.00
The Best Guitar Music is
The Amateur Guitarist. Price, $2.50
The Best Magazine of Vocal Music is
Peters' Household Melodies Per Year, $4.00
Nos. 1, 2, 3, 4, 5, 6, 7, 8 and 9 now ready, price 50 cents each.
The Best Magazine for Easy Piano Music is
Peters' Parlor Music.
Nos. 1 to 9 now ready. Price, 50 cents each.
The Best Magazine for Advanced Piano Players is **La Creme La Gems.** Per Year, $4.00
Nos. 1 to 21 now ready. Price, 50 cents each.

Published and mailed, post-paid, by

J. L. PETERS, 843 Broadway,

sep9tf NEW YORK.

BEATTY PIANO!

GRAND SQUARE AND UPRIGHT.

"These celebrated instruments have attained a wonderful degree of popularity among the musical fraternity generally. They have been tested by and received the positive indorsements of some of the most celebrated musicians for harmony and richness of tone. They are without a superior."—Huntingdon [Pa.] Monitor.

☞Agents Wanted. Send stamp for catalogue. Address DANIEL F. BEATTY, Washington, N. J.

WARRANTED FIVE YEARS!

It requires no Instructions to run it. It can not get out of order.
It will do every class and kind of work.
It will sew from Tissue Paper to Harness Leather.
It is as far in advance of other Sewing Machines in the magnitude of its superior improvements, as a Steam Car excells in achievements the old fashioned Stage Coach.

Prices made to suit the Times,
Either for Cash or Credit.

☞Send for illustrated Catalogue of STYLES and PRICES. } AGENTS WANTED.

Address: WILSON SEWING MACHINE CO.

CLEVELAND, OHIO, CHICAGO, ILL., NEW YORK, N. Y., NEW ORLEANS, LA., ST. LOUIS, MO.

New Advertisements.

$50 TO $10.000

Has been invested in Stock Privileges and paid
900 PER CENT PROFIT.
"How to Do It," a book on Wall St., sent free. HUBBARD & CO., Bankers and Brokers, Wall St., New York. 4w

FOR
Coughs, Colds, Hoarseness,
AND ALL THROAT DISEASES,
Use
WELLS' CARBOLIC TABLETS,
PUT UP ONLY IN BLUE BOXES.
A TRIED AND SURE REMEDY.
For sale by all Druggists. Manufactured by JOHNSTON HOLLOWAY & CO., Phila., Pa. 4w

$10 to $500

SENT FREE. Jones Brothers & Co., Bankers and Brokers, 74 Broadway, N. Y. 4w

WHEREVER IT HAS BEEN TRIED
JURUBEBA

has established itself as a perfect regulator and stomachic for disorders of the stomach, liver and bowels.

IT IS NOT A PHYSIC, but by stimulating the secretions, gently and gradually removes all impurities and regulates the entire system.

IT IS NOT A DOCTORED BITTERS, but is a

VEGETABLE TONIC

which assists digestion, and thus stimulates the appetite for food necessary to invigorate the weakened or inactive organs, and gives strength to the whole system.

IT CARRIES ITS OWN RECOMMENDATION, as the large and rapidly increasing sales testify. Price One Dollar a bottle. Ask your druggist for it. Johnston Holloway & Co., Philadelphia, Pa. Wholesale Agents. 4w

DR. ROGERS'
VEGETABLE WORM SYRUP,

A brave man may suffer pain, when inflicted upon himself, heroically; but he

Cannot See his Child Suffer.

There is no other malady, [illegible] to childhood that is accompanied with more indescribable wretchedness to the little sufferer than that

Produced by Worms:

and when the parent fully comprehends the situation he will not delay a moment in securing the most prompt and effectual remedies to insure the expulsion of the intruders. This Remedy may be found in

Dr. Rogers' Vegetable Worm Syrup.

Please bear in mind that
ROGERS' WORM SYRUP is the reliable preparation.
ROGERS' WORM SYRUP is a palatable preparation.
ROGERS' WORM SYRUP is liked by children.
ROGERS' WORM SYRUP positively destroys worms.
ROGERS' WORM SYRUP never fails.

ROGERS' WORM SYRUP is highly recommended by the faculty, and is pronounced the BEST WORM MEDICINE IN THE WORLD.
Price 25 cents. For sale by all Druggists.

A BOOK FOR THE MILLION.

Marriage Guide.

A Private Counselor in the Matters of Love, Courtship and Marriage, Love, Courtship and Marriage, Love, Courtship and Marriage,

DAILY STATE JOURNAL.

TUESDAY, - - OCTOBER 26, 1875

A SLIM Mayor's court yesterday morning.

SOME people are glad that the grand jury has adjourned.

BEAUTIFUL weather yesterday.

BUT few wagons in the city yesterday—Monday.

THE brilliant "Troubadours" at the theater to-night.

THE weather yesterday was so warm that the oyster trade was rather dull.

ATTEND the opera at the theater to-morrow night.

BUSINESS opened tolerably brisk yesterday.

OUR "trade notes" will be continued to-morrow. Now is the time to advertise.

MONTGOMERY was quiet yesterday, generally, and local items were simply *non est*.

IF you wish to spend a pleasant and delightful evening, atttend the theater and see the "Troubadours."

THE beautiful actress, Miss Nellie McHenry, at the theater in the "Troubadours" to-night.

OLIVER WREN is known to many of our city readers as an accomplished actor. He appears at the theater to-night—with the "Troubadours."

SUNDAY was one of those beautiful, balmy southern days, invigorating and exhilirating all who were so fortunate as to be out doors.

THE opening soiree of Professor McDonald and Dillard, at Estelle Hall, on Friday night was a grand success. A large crowd of ladies and gentlemen participated in the pleasures of the evening.

WILL not the police stop that crowd of noisy boys which gathers in front of the theater and keeps up such a din whenever there is a performance? They disgust and drive decent people away from the theater.

COL. C. P. BALL, the general superintendent of the Pullman Palace Car Company, has arrived in the city. Col. Ball is recognized as one of the best railroad men South—and deservedly so.

WE stated a few days since that a young gentleman was accidentally cut in the office of the Western Union Telegraph Company—which was an error. The accident did not occur in the office of that company, but on the street, near by.

REMEMBER the opera at the theater to-morrow night. It is for the benefit of the poor. Let every one in the city who is able to buy a ticket do so, and help relieve the poor, many of whom are very much in need. Let all help the poor.

LOAN your money, deposite your earnings, intrust your wealth as you may, but be sure it is not loaned to a "fast" borrower, deposited with a "splurgy" banker or intrusted to a "magnificent and princely acquaintance.

A. ZARKOWSKY, veterinary surgeon, has leased the stables of Col. Jas. Porter, and established a horse infirmary. He comes highly recommended from Europe and from citizens of the South. He has performed some remarkable cures upon that noble animal, the horse, since he has been in our city. He deserves patronage from our citizens.

IN LIMBO.—Yesterday Deputy Marshal Randolph brought down from Talladega, David Scarborough and Samuel McPherson, on a charge of violating the enforcement acts of congress. They gave bonds. He also brought William Pearson, and Elisha Carrol, for violating revenue laws. The latter failed to make bond.

ALABAMA COKE

A New Industry Opening Up for Our State.

The production of coke is one of the essential elements of prosperous iron manufacturing. It has long been the opinion of many able scientists that the State of Alabama could furnish an inexhaustible supply of this desirable article, provided that proper effort was directed to that end. In view of this fact, it affords us great pleasure to observe that people abroad are becoming interested in the development of our great mineral resources; and the future promises to open up a rich production of most desirable manufacturing elements. There can be no doubt of the success of our mineral development if capitalists will furnish the necessary means. No State in the Union is richer in the natural resources than Alabama. The lack of capital and sufficient enterprise now keep us somewhat in the background, but nevertheless we see evidences of improvement. The attention of our people, if properly directed to this subject, will soon become so fixed that mining and manufacturing will become a specialty in Alabama.

The New York Wall Street *Record* of a recent date, refers as follows to Alabama coke:

For the past ten years, visitors to Alabama as well as the natives, have made many anxious enquiries in regard to the future of its iron manufacturers. We have in a previous number given some interesting statements in regard to this matter. The Cahaba district is now increasing its production of good coke, but not sufficient to satisfy the requirements of the iron masters generally, which were that it should be carefully demonstrated to them that an abundance of cheap and good coke could be procured here for all time to come. A series of experiments were organized, and such results obtained as to satisfy all that it is only needed to procure the best appliances in use for cokeing, and proceed at once to properly develop the inexhaustible coal beds.

Having among the thirteen beds of coal known of in the Warrior and twelve in the Cahaba coal fields, coal of various bituminous characteristics, suggests the use of both ovens and furnaces; as their analysis respectively show larger percentages of bitumen and fixed carbon. Ovens are best in their operations on those high fixed carbon, and furnaces for the more bituminous. We hope soon to see Alabama occupy the position to the South in the metalurgy of iron that Pennsylvania does to the East and Ohio to the West.

SOUTHERN IMMIGRATION.

A Few Facts for Live Men—A Worthy Example.

The subject of immigration is one which has interested some of our people considerably since the war. The want of capital has prevented those who would have engaged heartily in the enterprise from accomplishing anything substantial, but notwithstanding this fact something has been done to attract immigration. But when we compare Alabama to some of our sister States—notably Virginia—we do not feel at all satisfied with the result. We have before us a circular issued by Colonel A. S. Buford, President of the Richmond and Danville Railroad Company, which he kindly handed to the editor of the JOURNAL some weeks since, as he was passing through the beautiful city of Richmond, on his way to Washington. We glean from Colonel Buford's circular that the Richmond and Danville railroad passes all immigrants over its line free of charge, when they settle in Virginia.

We extract from this circular the following:

Actual settlers, coming from beyond the limits of Virginia and North Carolina, who shall locate along any of the lines of road of this company, either in Virginia or North Carolina, and who shall purchase not less than 100 arces of land, and occupy and cultivate the same within such distance from the line that its products will be necessarily tributary thereto, will be allowed free transportation on the line of road near which they settle, for themselves, families and employees, to the extent of 1,000 miles, good until used; and for all such settlers, household furniture, farming implements, fertilizers and live stock for farm uses, will be transported to the nearest depot upon the line of road to the place of settlement at half the usual charges for the proportion of the said road over which the same may be carried for the period of one year.

The effort thus made has induced many immigrants to settle in Virginia. Col. Buford deserves much credit for his effort in this enterprise. It was his genius, industry and perseverence, together with other live spirits, which conceived and constructed the air-line road from Atlanta to Charlotte, uniting with the Richmond and Danville road. Such valuable men are needed in every section of the South, and we hope that some of her live railroad managers may be induced to engage in the cause of immigration. They could offer inducements which would soon attract new-comers by thousands. It can only be successfully carried out by offering extra inducements, and at a future time we propose to point out to our people how immigrants may be secured to us, with but little cost.

Long live Buford! and may his glorious shadow never grow less.

THEATER.

PERFORMANCE BY THE TROUBADOURS LAST NIGHT.

The performance at the theater last night was very entertaining. There was a much larger audience than we have seen on similar occasions, and Salsbury's Troubadours deserved it. This company is one of the best now traveling, and possesses dramatic talent of the highest order. We are glad that they met with a warm reception here, because we desire to see first class amusements partronized and encouraged to visit us.

The performance commenced last night with the interesting comedy entitled "Sailing Under False Colors," in which the company displayed their ability to please to an extent which at once won the audience. This play was followed by the comic performance entitled "Patchwork." The following is the cast of characters:

Joseph Jefferson Wallack Spout, a tearer from the word "go;" no actor, but an artist from the tonsorial world, a shaver that "cuts" his trade and "beards" you even in the lion's den—Mr. N. Salsbury.

Peter Tennyson Whittier McClosky Bonciault Short, "short" by name, ditto by nature, an author upon the "ragged edge," with love for free lunch and ambition that soars beyond his abilities—Mr. Oliver Wren.

Strathmore Cullinbrain, an extraordinary gentleman's gentleman, whose brain needs no curling, as he possesses none, being "too sweet to live," and yet is not happy—Mr. John Webster.

Hon. Bellhaudler, sparing of words, but makes his appearance in time to bring down the curtain with great eclat—Mr. Jessie Canders.

Anastasia Janauschek Grub, the name settles it! nothing further need be said—Miss Gertie Granville.

Bettie Spider, always in the way and of no use to anybody, but bound to have her say. So give the spider a chance and the fly will fare well enough in the parlor—Miss Nellie McHenry.

This comedy was performed with great credit, and in a manner to win the strongest applause. We have not the space this morning to particularize, but our readers can rest assured that they will be highly entertained if they attend the theatre. The company appears to-night for the last time. They are entitled to another full house.

THAT was a royal lunch indeed—fit for a king—which was prepared at the Saloon Royal on yesterday, by Capt. J. R. Wells, who has lately become associated with Gen. Diaz in the saloon, and also in the oyster business. Crowd after crowd feasted from 10 till 1 o'clock, and yet the supply of roast turkey, baked fish, oysters, etc., was not exhausted. They intend to spread an oyster lunch every night at 10½ o'clock, and also at 10 in the morning.

A BOILER EXPLOSION.—There was a boiler explosion at Sharp's mill, on Madison and Lawrence streets, yesterday morning. Nathan Mahone and Isaac Mahone were seriously scalded, and Dr. Michel was called upon to attend them. The explosion scattered a lot of burning coal over some shavings and other inflamable material in the yard, which promised a lively contlagration for a time, but was luckily arrested in good time. Mr. Sharp was not at the mill when the explosion occurred, but arrived soon after. The wounded men were doing tolerably well last night.

AN Alabama paper complains that between chicken cholera and protracted colored meetings the poultry-raising industry is seriously depressed.—*St. Louis Globe.*

Eggs actly.

To do business a man must have dollars and sense.

THE SUPREME COURT OF ALABAMA.

Order of Business for the December Term thereof, A. D. 1875.

It is ordered by the Court that the following shall be the order of business for the ensuing December Term of the Supreme Court of Alabama, commencing on the first Tuesday in December A. D. 1875.

The First Division, composed of the cases from the counties of Baldwin, Clarke, Mobile and Washington, shall commence on Monday, the 13th day of December, 1875, and continue one week; and on Monday, the 5th day of June, 1876, and continue one week.

The Second Division, composed of the cases from the counties of Bibb, Dallas, Monroe, Perry and Wilcox, shall commence on Monday, the 20th day of December, 1875, and continue one week; and on Monday, the 12th day of June, 1876, and continue one week.

The Third Division; composed of the cases from the counties of Autauga, Butler, Conecuh, Escambia, Lowndes and Montgomery, shall commence on Monday, the 17th day of January, 1876, and continue one week; and on Monday, the 19th day of June, 1876, and continue one week.

The Fourth Division, composed of the cases from the counties of Barbour, Bullock, Coffee, Covington, Crenshaw, Dale, Geneva, Henry and Pike, shall commence on Monday, the 24th day of January, 1876, and continue one week; and on Monday, the 26th day of June, 1876, and continue one week.

The Fifth Division, composed of the cases from the counties of Chilton, Chambers, Elmore, Lee, Macon, Randolph, Russel, and Tallapoosa, shall commence on monday, the 7th day of February, 1876, and continue one week; and on monday, the 3rd day of July, 1876, and continue one week.

The Sixth Division, composed of the cases from the counties of Choctaw, Fayette, Greene, Hale, Marengo, Marion, Pickens, Sanford, Sumpter, Tuscaloosa, and Walker, shall commence on Monday, the 14th day of February, 1876, and continue one week; and on Monday, the 17th day of July, 1876, and continue one week.

The Seventh Division, composed of the cases from the counties of Calhoun, Cherokee, Clay, Coosa, Cleburne, DeKalb, Etowah, Jefferson, Shelby, and Talladega, shall commence on Monday, the 21st day of February, 1876, and continue one week; and on Monday, the 24th day of July, 1876, and continue one week.

The Eighth Division, composed of the cases from the counties of Blount, Colbert, Franklin, Jackson, Lauderdale, Lawrence Limestone, Madison, Marshall, Morgan, St. Clair and Winston, shall commence on Monday, the 10th day of January, 1876, and continue one week; and on Monday, the 10th day of July, 1876, and continue one week.

T. J. RUTLEDGE
Clerk of the Supreme Court of Alabama

N.B. Newspapers throughout the State of Alabama will please copy for public information.

Local and Business Notices.

FROM the many flattering testimonials we have read, paying tribute to the Beatty Piano, and Beatty's Golden Tongue Organs, we are constrained to recommend them to any persons contemplating purchasing an instrument of either description. Address the manufacturer and proprietor, Daniel F. Beatty, Washington, N. J., for any information respecting the same. See his advertisement.

JUST RECEIVED A FRESH INVOICE OF DICKERMAN'S CELEBRATED PHILADELPHIA HAND MADE GAITERS FOR GENTLEMEN'S WEAR
G. L. WERTH, Co.,
100 Commerce street.

NEW STYLE DOMESTIC PATTERNS JUST RECEIVED BY
G. L. WERTH, Co.,
100 Commerce street.

WE ARE PREPARED TO MAKE BOOTS AND SHOES OF ALL STYLES TO MEASURE AT SHORT NOTICE.
G. L. WERTH, Co.,
100 Commerce street.

WM. SCHNABEL, on Monroe street is one of the largest dealers in oysters, fish, ice, fruits and groceries. He receives supplies every day of the finest Mobile oysters and fish, and has always on hand the choicest Northern grapes, and apples, and California pears, and all other fruits. He keeps a full stock of groceries also. tf

THE BEATTY PIANO, and the Beatty's Golden Tongue Organs, manufactured by Daniel F. Beatty, Washington, N. J., are highly endorsed by all who have tested them, as to the style of case, durability, and sweetness of tone. They are said to excel any other instruments in perfect construction. See his advertisement in another column. 2t

GRAND OPERA HOUSE,
Baltimore, October 18, 1875.

The "Troubadours" were engaged by the undersigned, after personally witnessing their unique and merry entertainment at the Union Square Theater, New York, to appear under his management in the principal cities of the South. The performance is similar in character to "The Vokes," who are the founders of a school of acting, mingling opera with comedy and burlesque, which has always commanded eminent success.

Very respectfully,
JOHN T. FORD,
Proprietor and Manager of the leading Theaters of Baltimore and Washington.

JACKSON & COWAN will sell to-morrow morning, one fine mahogany wardrobe, one fine mirror, one parlor set furniture, bureaus, bedsteads, chairs, mattresses, one buggy, 10,000 cigars and many other articles. Sale to commence at 10 o'clock. oct24-1t

JOE ROBINSON, the original oyster and fish dealer of Montgomery, is receiving daily supplies of the choicest oysters and fresh fish. He is doing a large wholesale trade with the surrounding country, and ships oysters in cans or in the shell at the lowest prices. He succeeds D. P. West in the oyster trade. 1t

MAKE money by selling your cotton seed at 12½ cents per bushel to Keplinger, at his steam ginnery. tf

SELL your cotton seed at 12½ cents per bushel to E. F. Keplinger, at his steam ginnery. tf

THE highest price paid for cotton see at Keplinger's steam ginnery. tf

DON'T HACK, HACK, COUGH, COUGH!

Cough is a sympton by which various diseased conditions of the throat, bronchial tubes and lungs manifest themselves. But whether it arises from the irritation produced in the throat and larynx by taking cold, from an attack of Bronchitis, from incipient Consumption, or from various other causes, nothing will allay it more speedily or cure it more permanently than Dr. Pierce's Golden Medical Discovery. It does not matter whether it be a recent attack, or a lingering cough, the Discovery is in either case equally well adapted for its relief and permanent cure. In fact, it will cure a cough in one-half the time necessary to cure it with any other medicine, and it does it, not by drying it up, but by removing the cause, subduing the irritation, and healing the affected part. No time should be lost in commencing the use of a proper medicine for the relief of a cough, for unless this course is pursued, serious and dangerous disease of the lungs is liable to result. Golden Medical Discovery is sold by all dealers in medicines.

AMUSEMENTS.

MONTGOMERY THEATER.

WEDNESDAY, OCTOBER 27, 1875.

IN AID OF A SHELTERING ARMS,
(Or Home for the Poor,)

On which occasion will be presented for the first time in this city Eichberg's charming opera, in two acts, entitled

The Doctor of Alcantara

The cast of twenty-five characters, comprising some of the best musical talent in this city.

Private Boxes (admitting six persons)..... $4 00
Reserved Seats..... 75
General Admission..... 50
Gallery..... 25

Doors open at 7 o'clock. Curtain rises at 8 o'clock Sharp.

TICKETS for sale at Offutt's News Depot, City Building; Joel White's and Moulton's Book Stores. 3t

MONTGOMERY THEATER.

JOHN T. FORD.....Manager.

ENTHUSIASTIC RECEPTION OF
SALSBURY'S TROUBADOURS
Mr. Ford has the honor to announce a
CHANGE OF COMEDY TO-NIGHT,
"LITTLE MOTHER,"
And the comic absurdity
"PATCHWORK,"
LAST APPEARANCE OF TROUBADOURS
SEATS secured at Offutt's, City Building. 5t

New Advertisements.

ALABAMA STATE FAIR.

1875.

A SPECIAL EXCURSION TRAIN WILL Leave from foot of Commerce street at 6:40 A. M.

Tuesday, Wednesday, Thursday and Friday, Oct. 26, 27, 28 and 29,

FOR SELMA. Returning, leave Selma at 5:30 P. M. Fare by THIS TRAIN will be TWO DOLLARS for the Round Trip.

TICKETS will be sold only by the Conductor on Train.

Regular trains will leave on present schedule time at 8:20 A. M. and 2:10 P. M.

Visitors to the Fair can procure Round Trip tickets at Depot, and of HOUGH & BENSON, under Exchange Hotel, at $3.00 each.

S. D. HUBBARD, JR.,
General Ticket Agent.
3t

MONTGOMERY

LAGER BEER SALOON!

No. 8 COURT STREET,

MONTGOMERY - ALABAMA,

Wholesale and Retail

LAGER BEER,
IMPORTED WINES,
LIQUORS AND CIGARS

Always on hand. Fresh supplies of the best Western Beer.

CHAS. P. SPARRENBERGER,
10-22 dlm Proprietor.

BEATTY'S CHURCH, SABBATH SCHOOL, HALL, LODGE, OFFICE CABINET ORGANS.

Best in use. Send stamp for circular. Address DANIEL F. BEATTY, Washington, N. J.

OYSTERS—

J. A. Diaz & Co.,

The Pioneers of Cheap Prices,

are now receiving daily the finest Grand Bay Plants and Biloxi Reef Oysters, which they will dispose of at the following low prices:

Reefs, per hundred..... 75c.
Plants, per hundred..... $1 75.

Liberal rates to dealers. Send for our Price List.

THEATER BUILDING, Monroe St.
oct 14 3m

BEATTY'S Celebrated Golden Tongue PARLOR ORGANS

are ranked by eminent musicians as the leading organ now in use. For the Church, Sabbath School, Lodge or Parlar they have no superior throughout the world. We challenge any manufacturer to equal them for sweetness and volume of tone. Where we have no agents we will allow any one wishing to buy the agent's discount. Agents wanted everywhere. Send stamp for list of testimonials and circular of this wonderful music producing instrument. Address, DANIEL F. BEATTY, Washington, N. J.

KEEP'S PATENT
PARTLY-MADE
DRESS SHIRTS!

ONLY ONE QUALITY,
THE VERY BEST.
ALL SIZES,
ELEGANT STYLES.

GUARANTEE PERFECT FIT.

Single Shirt.....$1.30. | Six Shirts.....$7.80.
Boys' size, Six for $6.00.

THIS SHIRT can be finished by any one competent to sew a straight seam, as it is only necessary to put in the sleeves and sew up the side seams. I sell a complete ready-made Shirt, of best quality, for TWO DOLLARS. Call and examine these Shirts, at

No. 99 Commerce Street (Up Stairs.)

B. N. WILKINSON,
oct0-d2w Sole Agent.

BEATTY'S PARLOR ORGANS.

The best of all. Send stamp for list of testimonials. Address, DANIEL F. BEATTY, Washington, N. J.

CLOTHING HOUSE!!

LATEST STYLES!
LOWEST PRICES!

L. YOUNG,

(Rich's Old Stand,)

Has just returned from the Eastern cities with a large and well selected stock of

Men and Boys' Clothing

of the latest styles and best quality. Also a fine assortment of FURNISHING GOODS, HATS, CAPS, UMBRELLAS, NOTIONS, &c.

I have made arrangements to keep special lines of low priced goods. I have suits from FOUR DOLLARS upward. Shirts, Undershirts and Drawers, at 50 cents each; Handkerchiefs, Socks and cloth-faced Collars, at 10 cents. I am determined to sell goods at LOWER PRICES than ever offered in this city.

L. YOUNG,
Corner Market and Court Streets
Under Advertiser Building.

BEATTY'S PARLOR ORGAN

Agents wanted everywhere, male or female. Address, DANIEL F. BEATTY, Washington, N. J.

BEATTY'S CELEBRATED GOLDEN TONGUE PARLOR ORGANS

are highly recommended by Prof. O. H. Hunger, Rev. A. E. Jelley, Baltimore, Md.; Prof. John B. Rowland, Rev. S. Domer, Washington, D. C.; G. S. Lysar, Bloomfield, Iowa; G. W. Robinson, Prof. Johnston, Philadelphia; and thousands of others as the best in use. Send stamp for extended list of testimonials before buying a parlor organ. Agents wanted everywhere. Address DANIEL F. BEATTY, Washington, N. J.

A FORTUNE IN IT. Every family buys! Sold by Agents. Address, G. S. WALKER Erie, Pa. 4w

BEATTY PIANO!

GRAND SQUARE AND UPRIGHT.

Agents wanted everywhere. Address DANIEL F. BEATTY, Washington, N. J.

SADDLE AND HARNESS
Manufactory.

EUGENE MAHONEY,

No. 13 COURT STREET,

(NEXT TO ADVERTISER BUILDING,)

Has on hand and for sale a large assortment of the most durable and elegant

HARNESS AND SADDLES

Ever offered, and at the lowest prices. His work is all made at home, of the best material, and warranted superior to any in the market. His stock comprises:

Single and Double Harness, Express Harness, Single and Double Wagon Harness, of all kinds—for six horses, four horses and two horses, of the very best stock. Horse Blankets, Curry Combs, Brushes, Chains, Hames, etc—all from the best manufactories. His Track Harness are of the best make. All work warranted. His workmen are all first-class, and all work is made under his own supervision. His Saddles are unsurpassed for ease, comfort and good material.

His work recommends itself wherever sold.

Repairing done to order, and by experienced workmen. Give him a call before purchasing elsewhere. 10-20 dlm

BEATTY'S PARLOR ORGANS.

The best and most lasting parlor organ now in use. No other parlor organ has ever attained the same popularity. Send stamp for circular and for terms to dealers. Agents wanted everywhere. Address, DANIEL F. BEATTY, Washington, N. J.

THE OFFICE
SALOON,
UNDER THE ADVERTISER BUILDING.

THIS popular and handsome resort has been refitted for the winter season. Nothing but the Choicest WINES AND LIQUORS will be sold. In consideration of the scarcity of money, the prices have been reduced to correspond with the times.

AN OYSTER STAND

Has been added to the saloon, and will be kept by the accomplished oyster dealer, JOE ROBINSON, where the finest oysters will be served, in every style, at low prices.

THE SALOON AND OYSTER STAND will be kept open ALL NIGHT for the accommodation of the public.

BEATTY Piano.

GRAND SQUARE AND UPRIGHT.

Send stamp for full information, price list, &c. Address, DANIEL F. BEATTY, Washington, N. J.

OYSTERS! OYSTERS!! FISH! FISH!

IN CANS AND IN THE SHELL.

JOE ROBINSON,

"The Original Oyster Dealer,"

Is ready to supply dealers and families with the choicest PLANTS and REEF OYSTERS and FRESH FISH, direct from the beds at Biloxi, Miss., at the following prices:

Plants, per hundred..... $1 75.
Reefs, per hundred..... 75.

Liberal reductions will be made in the price of Fish and Oysters to dealers on application for our price list. JOE ROBINSON,
(Successor to D. P. WEST) Monroe street.

GAUGING.

Notice to Wholesale Liquor Merchants.

UNITED STATES GAUGER'S OFFICE,
Montgomery, October 16, 1875.

The wholesale Liquor dealers of Montgomery are hereby notified that the undersigned can be found at all times, at his office in the JOURNAL building, on Perry street. All orders left at this office will be promptly attended to.

J. M. LEVEY,
U. S. Gauger, Second District of Alabama.
10-17 tf

REMOVAL.

GREEN B. MANLEY,

WHOLESALE AND RETAIL

GROCER,

Has Removed to

29 MARKET STREET.

Where he will be glad to see all his old customers and the whole community. He will keep the largest and choicest stock of

Staple and Fancy Groceries

Which he will sell at

LOWER PRICES than can be had elsewhere

Teas a Specialty.

oct3-tf

CHARLES PELHAM,

ATTORNEY AT LAW,

WASHINGTON, D. C.

Prompt attention given all business requiring professional services at the National Capitol P. O. B. 686.118 aug24dlm

BEATTY'S CELEBRATED GOLDEN TONGUE PARLOR ORGANS. Rays of light from the press:

Beatty's Golden Tongue Parlor Organs have won for themselves a good reputation far and wide.—Washington (N. J.) Star.

We would recommend this excellent instrument to the musical world, for its fineness of tone.—Petersburg (Ind.) Democrat.

Woodbine Lodge, of Odd Fellows has purchased one of Beatty's Golden Tongue Organs, and it is the best instrument ever brought to this town.—Woodstown (N. J.) Register.

The instrument gives entire satisfaction. My brother, who purchased the organ, is highly pleased.—Memphis (Mo.) News.

Those who wish to purchase a first-class instrument for home, hall or church music should try a Beatty by all means.—Hersey (Mich.) Outline.

Its tone equals the finest we have ever heard.—Edina (Mo.) Democrat.

It is pronounced a splendid instrument.—James E. Hall's letter to Finlay [Ohio] American Patrion.

A reputation which places them above suspicion. They are indorsed by the highest musical authorities throughout the world as the best.—St. Charles [Mo.] Gazette.

Agents wanted everywhere to canvass for this superior instrument. Address, DANIEL F. BEATTY, Washington, N. J.

The Pee Dee Herald

PUBLISHED EVERY WEDNESDAY,

—AT—

WADESBORO, N. C.

Only One Dollar Per Year.

Bright, Cheerful, progressive, always up to the advancing thoughts of the times, the HERALD takes rank with the leading journals of the day. It is on the side of Christianity.

THE HERALD is devoted to the family circle. It contains original and selected stories, wit, humor, etc. Every family in the land should subscribe for it. Its low price—only one dollar—places it in the reach of the poorest in the land. We pay all postage.

Read What the Press Thinks of Us:

The Polkton (N. C.) Ansonian says: The Herald is one of the neatest papers in the State.

The Concord (N. C.) Register says: We congratulate our friends of the Wadesboro Herald upon the fine appearance of their paper.

The Piedmont (N. C.) Press says: The Herald is a sprightly sheet, full of news and other interesting reading matter.

The Herald is a first-class family paper, having some of the ablest writers in North Carolina attached to its staff. There is enough reading in it to make one laugh for a week—enough to keep you jolly until the next comes.—Rockmart (Ga.) News

BEATTY Piano!

GRAND SQUARE AND UPRIGHT.

Combines every improvement known. Send stamp for circular. Address

DANIEL F. BEATTY, Washington, N. J.

BEATTY PIANO!

GRAND SQUARE AND UPRIGHT.

Liberal terms to dealers. Send stamp for circular. Address, DANIEL F. BEATTY, Washington, New Jersey.

REMOVAL.

D. S. RICE,

WHOLESALE AND RETAIL

GROCER,

Has removed from his old stand on Court street

95 Commerce Street,

Where he will keep on hand a large and well selected stock of

Staple and Fancy Groceries,

PROVISIONS

And Plantation Supplies,

which will be sold at the

LOWEST MARKET PRICE.

MR. MARK CAMPBELL, of Lowndes county, is with this house, and will be pleased to meet his old friends and the public.

QUICK SALES, SMALL PROFITS.
oct7-dlm

BEATTY PIANO!

GRAND SQUARE AND UPRIGHT.

"These Pianos are the finest in the world as regards tone and excellence.—Huntingdon [Tenn.] Republican.

"The Beatty Piano is pronounced by all the sweetest toned instrument manufactured."—Gettysburg [Pa.] Century.

"The Beatty Pianos, grand square and upright, are remarkable for their beauty of finish, as well as for sweetness and volume of tone."—Middletown [N. Y.] Mercury.

"Mr. Beatty is a responsible business man."—Washington [N. J.] Star.

Agents wanted everywhere. Send stamp for catalogue. Address, DANIEL F. BEATTY, Washington, N. J.

DANCING ACADEMY.

CONCERT HALL.

PROFESSORS J. B. SHERWOOD AND RUDOLPH HANSON will reopen their Dancing School for the season

THURSDAY, OCTOBER 21ST

Ladies', Misses' and Masters' Class—Every Thursday, at 3 o'clock P. M., and Saturday at 10 A. M. and 2 1-2 P. M.

Gentlemen's Class—Thursday, Friday and Saturday, at 8 o'clock P. M.

TERMS—Three dollars per month, payable after the pupil has received the first three lessons.

All the latest fashionable Dances taught, including the Waltzes and the Boston Glide.

Satisfaction guaranteed.

SOIREES every alternate Friday night, with a good Orchestra.

Music by Prof. Hanson. Instruction by Prof. Sherwood. oct10

CLOTHING! CLOTHING!

IMMENSE STOCK

LATEST STYLES!! FINEST QUALITY!!

LOWEST PRICES!!

J. T. McDONALD & CO.,

WHOLESALE AND RETAIL

CLOTHIERS!

AND DEALERS IN

FURNISHING GOODS.

Have received their

Fall and Winter Stock

—OF—

Men's and Boys' Clothing

—AND—

FURNISHING GOODS

—OF THE—

LATEST STYLES!
MOST ELEGANT PATTERNS!
SUPERIOR QUALITY!
HANDSOMEST NOVELTIES!

Ever Brought to this Market.

Additions will be constantly made of all the NOVELTIES and STYLES as soon as they appear in New York.

Dealing in nothing but MEN AND BOYS WEAR, and carrying by far the

Largest Stock

To be found in the market, we are confident of the ability to UNDERSELL ALL OTHERS.

All Goods Warranted

as represented, and will be sold at ONE PRICE and no DEVIATION.

J. T. McDONALD & CO.,

"The Clothiers,"

NO. 15 MARKET STREET, MONTGOMERY, dtf ALABAMA.

THE OLD RELIABLE

(YUNG'S)

Saloon and Restaurant

This well known and popular establishment has been refitted and rendered more complete than ever. It will be my aim to make it retain the reputation which it has so long enjoyed, as the **Best Saloon and Restaurant in the South.** An experience of several years warrants me in saying to the old customers and to the public that it will be conducted on a style that will make it second to no establishment of the kind. The clerks and waiters are attentive and polite. The

Game, Fish, Oysters and Meats

are the choicest the market affords.

A full stock of the choicest WINES AND LIQUORS are always on hand.

Prices liberal and satisfaction guaranteed.

DAVID FLEMING, Proprietor.
9-16tf No. 17 Court Street.

Official Railroad Time Table.

Giving arrival and departure of all trains of Montgomery. Reported and corrected expressly for the ALABAMA STATE JOURNAL, by Messrs HOUGH & BENSON, General Ticket Agents Office under Exchange Hotel, where any information as to rates, connections or distances

Tickets sold to all points North, South, East and West.

Calls for the Omnibus or Baggage Wagon left at our office or at the Exchange Hotel will receive prompt attention.

SOUTH AND NORTH ALA. RAILROAD.

GOING NORTH.

Leaves Montgomery	7:50 a m
Calera	11:08 a m
Birmingham	12:57 p m
Louisville, via L & N R R	4:30 p m
Nashville, via L & N	10:50 p m
Arrive at Louisville	7:00 a m

Accommodation to Birmingham.

Leaves Montgomery	4:00 p m
Calera	10:00 p m
Arrive at Birmingham	1:40 a m

COMING SOUTH.

Leaves Louisville, via L & N R R	8:50 a m
Nashville, via N & D R R	8:35 p m
Decatur	11:50 p m
Birmingham	3:45 p m
Calera	8:08 a m
Arrive at Montgomery	7:35 a m

Accommodation from Birmingham.

Leaves Birmingham	5:40 p m
Calera	10:40 p m
Arrive at Montgomery	4:30 a m

ROBERT MEEK, Supt.
C. P. ATMORE, Gen. Pass. and Ticket Agt.

WESTERN RAILROAD OF ALABAMA

GOING EAST AND NORTH.

Leaves Montgomery	7:45 a m
Opelika	10:52 a m
Arrive at Columbus	12:55 p m
Macon	7:00 p m
Savannah	7:15 a m
West Point	11:45 a m
Atlanta, via A & W P R R	4:00 p m

Selma and West Point Accommodation.

Leaves Selma	8:45 a m
Arrive at Montgomery	12:48 p m
Leave Montgomery	2:15 p m
Leave Opelika	7:18 p m
Arrive at West Point	8:40 p m

COMING FROM EAST AND NORTH.

Leaves Atlanta	10:00 p m
West Point	2:40 a m
Savannah	8:45 a m
Macon	7:18 p m
Columbus	1:25 a m
Opelika	5:07 a m
Arrive at Montgomery	7:14 a m

West Point and Selma Accommodation.

Leave West Point	8:00 a m
Leave Opelika	9:08 a m
Arrive at Montgomery	2:10 p m
Leave Montgomery	3:10 p m
Arrive at Selma	6:50 p m

GOING WEST.

Leaves Montgomery	8:20 a m
Arrive at Selma	10:44 p m

COMING EAST.

Leave Selma	7:00 a m
Arrive at Montgomery	9:45 a m

E. P. ALEXANDER, Gen'l Manager.
S. D. HUBBARD, Jr., Gen. Ticket Agent.
*Does not run on Sundays.

MONTGOMERY & EUFAULA R. R.

Summer Schedule.

GOING EAST.

Leave Montgomery	3:45 p m
Arrive at Union Springs	7:15 p m
Arrive at Eufaula	10:56 p m

Connecting closely at Union Springs with train for Troy, and at Eufaula with Southwestern railroad for all points in Southwest Georgia and Florida, and with Central lines of Boats for Apalachicola, Jacksonville, Tallahassee, etc.

COMING WEST.

Leave Eufaula	12:46 a m
Arrive at Union Springs	5:45 a m
Arrive at Montgomery	7:15 a m

Connecting closely at Union Springs with train for Columbus, and at Montgomery with all roads for all points north, south, east and west.

EUFAULA ACCOMMODATION.

Takes effect Tuesday, July 20, 1875, at 6 a. m.

EASTWARD.		STATIONS.	WESTWARD.	
Mail Train.	Accom.		Accom.	Mail Train.
a.m.	a.m.		p.m.	p.m.
10:00	6:00	Union Springs	2:30	7:00
10:40	6:41	Cochran	1:51	6:21
10:57	7:02	Batesville	1:34	6:04
11:07	7:12	Spring Hill	1:24	5:54
11:20	7:25	Midway	1:10	5:40
11:28	7:33	Notch Road	1:02	5:32
11:39	7:44	Union Springs	12:50	5:20

The Eufaula accommodation makes close connection with Mobile and Girard train for Troy, Alabama.

B. DUNHAM Supt.
T. P. WELLS, Gen. Ticket Agent.

MOBILE & MONTGOMERY RAILROAD

GOING SOUTH.

Leaves Montgomery	7:35 a m
Arrives at Mobile	4:55 p m
New Orleans, N O & M J	11:30 p m

COMING NORTH.

Leaves New Orleans, N O & M R R	4:40 p m
Mobile	6:08 p m
Arrives at Montgomery	3:45 a m

M. JORDAN, Superintendent.
GEO. NAGEL, Gen. Pass. and Frt. Agent.

MOBILE AND GIRARD RAILROAD.

Leave Columbus	8:00 p m
Arrive at Union Springs	8:05 p m
Troy	11:00 p m

RETURNING.

Leave Troy	2:00 a m
Arrives at Union Springs	4:15 a m
Columbus	10:20 a m

W. L. CLARK, Supt.

ALABAMA CENTRAL RAILROAD.

GOING WEST.

Leave Selma	2:50 p m
Arrive at Meridian	11:24 p m

COMING EAST.

Leave Meridian	1:00 a m
Arrive at Selma	8:00 a m

JOHN M. BRIDGES, Supt.

SELMA, ROME AND DALTON RAILROAD

GOING EAST.

Leaves Selma	7:30 a m
Arrive at Cedars	11:40 a m
Leave Cedars	11:50 a m
Arrives at Dalton	8:00 p m

GOING WEST.

Leaves Dalton	6:00 p m
Arrive at Cedars	2:00 a m
Cedars Cabera	2:30 a m
Arrives at Selma	9:30 a m

M. STANTON, Gen. Supt.
RAY KNIGHT, Gen. Ticket Agent.

ALABAMA AND CHATTANOOGA R. R

GOING SOUTH.

Leaves Chattanooga	5:18 p m
Birmingham	4:16 a m
Talladega	10:26 a m

Dept of State

ALABAMA STATE JOURNAL.

BY T. C. BINGHAM & CO.

"The Union------It Must and Shall be Preserved."

VOLUME VIII. MONTGOMERY, ALABAMA, WEDNESDAY MORNING, OCTOBER 27, 1875. NUMBER 35

Terms---$8 Per Annum.

SAM BARD.....Editor.

THE SURE PILOT.

National Union Republicanism is the only pilot which can guide the Ship of State safely through every storm.

WEDNESDAY, - OCTOBER 27, 1875

No laws are to be studied to learn human rights; they are written on the brow, and in the heart of every man as he comes from his Maker.

He is a traitor to humanity and heaven who does not insist on the same terms of citizenship for all; on the same laws for all; and on the same respect for all the rights of all.

Though the Republican party, or rather the men elected in the party, have not always discharged their duty with fidelity, the record made during the past fifteen years challenges the admiration of patriots.

The Republican party is the only one that can lead the country along the right and safe path. True, it has made haste slowly, but who could wish it to rush blindly on and stumble, as did its opponent before the war?

The Republican party is the only one so constituted that it has the courage and disposition to enforce the guarantee of equal rights to all, and we owe it to the people as well as to the logic of the lofty principle that has guided us, to do so.

Pardoning seventy convicts, in seven months, is pretty good for a reform Governor. This is the number reported released by Governor Tilden. This will add seventy to the Democratic vote in November.

Governor Allen has concluded not to stump Pennsylvania, this fall. It will require all of his spare time to put his house in order for the reception of Governor Hayes.

Ohio Democrats went crazy over their inflation scheme. They have found that the country is not disposed to see the credit of the Nation ruined by their wild repudiation schemes.

We have too much faith in the good sense and reason of the workingmen to suppose for a single instant that they are going to the polls to vote for an expansion of paper currency, and thus bring ruin upon themselves.

Even now the strong arm of the Republican party is insufficient to stay the hands of their political and civil enemies. Who can predict what would be their condition with their friends powerless?

The easiest way, the only way, is for the law to place all the rights, privileges and immunities created by law, upon precisely the same footing to all citizens; then, with equal opportunities, let them rise or fall according to their merits and industry.

There seems to be a general belief in business circles, that, with abundant crops and other favorable circumstances, we are about to see the dawning of a new era of financial, commercial, and industrial prosperity in every portion of the Union.

INFLATION.

If you are particularly desirous to consign the South to the gloomy realms of an eternal financial night, all you have to do is to support the Bourbon Inflation Democracy.

Sam Bard, the Georgia tarantula, had a horse fall on him the other day, but the accident only delayed his hunt for office twenty minutes or so.—*Detroit Free Press.*

Comment not necessary.

WHICH.

We demand an immediate increase of greenback currency.—*Democracy of Ohio.*

We demand an immediate resumption of a metalic currency.—*Democracy of Maine.*

PLAGIARISM.

When the Fort Scott *Monitor* copies an entire editorial article from the Journal without credit, it looks a little too piratical—especially such articles as that on Senator Conkling. We don't care for a paragraph or so, but when it comes to such articles as the one above named, we would be glad to have the proper credit.

The Democracy blames the Republican party for the last panic and subsequent hard times, and attributes this disaster to a contraction of the currency and a high tariff; yet, every intelligent man in the country knows that there has been no contraction, and if it had not been for that same tariff, the crisis would have fallen upon us several years earlier, and with tenfold greater severity.

Out of 130,000 persons committed to prison in England and Wales in 1867, only 4,137 could read and write. Our own statistics of crime show clearly that ignorance is our greatest enemy. To guard against it, our free school system must become general throughout the land. No sectarian influences should be allowed to cripple its usefulness. It should be as impartial as it is free. The future of the Republic depends upon our free schools. To multiply and protect these nurseries of freemen requires vigilance on the part of all intelligent citizens, irrespective of party.

Society News.—Mr. F. O. Follanbee's "ship," that went to Swamscot in July, has returned to town, and will pass a week with his maternal parents before joining the family cat at the city mansion.

THE CHICAGO TRIBUNE ON THE PROPOSED CONSTITUTION.

The Chicago *Tribune* is called an "Independent paper." It has been recognized as one of the leading journals of the North-west for several years, and its utterances may be taken, we presume, with that weight which attaches to a "leading American paper." The following article from the *Tribune* of a recent date is somewhat out of its usual tone towards the South:

The new Constitution which has been framed for Alabama abolishes State rights, as far as that State is concerned. So far, so good. But it also abolishes some of the undeniable rights of man. It limits taxation in a way that is tantamount to repudiating the State debt, inasmuch as the sum to be raised will barely suffice for the running expenses of the Government, and may leave not a cent for interest on the debt. But this is not the worst. The new instrument practically abolishes the public-school system. In this, Alabama follows the example of Texas. Both States propose to reduce the mass of the people to something like the literary level of the mule. In both, a herd of voting cattle is to be created, and the herd is to be domineered over by a privileged caste of educated men. This is a proposition to go back to the barbarism that prevailed before the war. No condemnation can be too severe for it. No scorn can be too bitter for this pitiful disregard of the plainest principles of social well-being and political economy. It is said, and said again, that the white men of Alabama cannot justly be taxed for the education of negroes. Who pays the school-taxes? Not the indolent white, who would lose caste by honest toil, but the laboring black. He tills the soil. He plants the cotton and the corn. He weeds the fields. He plucks the bursting cotton-balls and gathers the ears of corn. He creates the wealth on which the white lives, and from which the State takes its taxes. And yet these ex-Barons say that they cannot put their idle hands in their pockets and contribute to the education of the negro a pittance of the wealth which the negro's labor has put into those pockets.

Among the first signs of renewed Democratic supremacy at the South has been the closing of the public schools. It is so in Arkansas, in Alabama, in Texas. When the carpet-baggers of South Carolina stole the school funds of that State, there was a cry of indignation throughout the country. The theft was one of the chief counts against Republican administration of Southern affairs. But now that one after another Democratic State at the South proceeds to abolish the whole school system, to shatter the corner-stone of free institutions, to doom the mass of the population to the hopeless ignorance that makes men slaves and keeps them so—now, that this happens, we find no flurry of excitement in the Democratic press. In fact, we find no mention of these facts. Silence gives consent to their accomplishment. At the North, the Democratic party coalesces with the Catholic Church in the attack upon the public school. At the South, it simply reasserts its ancient principle—the ignorance of the many who are ruled, the partial and one sided enlightened of the few who rule. The reaction against public education is a reaction against civilization, against culture, against common sense. It is a step towards barbarism, and it ought to hurl the party responsible for it into a political hell, where the worry of disappointed ambition dieth not, and the fire of unsatisfied craving for office is not quenched.

A FELLOW SENATOR ON CHANDLER

[Senator Anthony in the Providence Journal.]

The selection of Mr. Chandler for Secretary of the Interior brings to that important department large ability, unquestioned integrity, and great experience in public affairs. The Interior is one of the most varied, complicated, and difficult of the Executive departments. The Indian Affairs, the Land Office, the Pension Office, the Patent Office, the Census Office, and the Bureau of Education all come under its control; and the Indian Bureau especially has been a source of continual trouble and complaint. Men have not yet been found who will undertake the duties of Indian agents, with their lives in their hands, cut themselves off from all the comforts and securities of civilization, and devote themselves with apostolic kindness, unselfishness and love, to the good of men who will take off your scalp while you are trying to teach them the catechism. And every delinquency of every Indian agent is uniformly charged to the personal account of the Secretary of the Interior. Mr. Chandler is a business man; life has acquired a great fortune by legitimate mercantile operations. He has distinguished himself by the advocacy of a sound currency, and has long been one of the most reliable and trusted leaders of the Republican party. He is a man of great thoroughness and industry, for which he will find abundant opportunity in his new position, and he is not easily imposed upon. *No man in public life has been more shamefully lied about, personally, politically, and in every way in which disappointed applicants, soured politicians, and repulsed black-mailers exhibit their envenom; and nobody cares less about it.*

The Mobile *Register* rejoices at the defeat of Governor Allen, and takes off its hat to the Republicans of Ohio. Take care you don't take off your hat to Grant and third term-ism—*Meridian Homestead.*

Our neighbor will grow older in journalism some day—or rather, we hope so. Then he will learn that the *Register's* record is clear enough to keep it cool even under such scathing satire; strong enough to give us the right to warn against and to rebuke follies in our own ranks. Meantime, let the *Homestead* devote what strength it has to saving the political pence in Mississippi, and the "third-term-ism" pounds may take care of themselves.—*Mobile Register.*

It is evident that Colonel Forsyth is causing a rattle among the old Bourbon dry bones in these parts. Republicanism and hard-money will be the battle cry that is to redeem, regenerate and disenthrall the South from Bourbon rule, influence and infamy.

Stumbling into his room he sat down on the edge of the bed and soliloquised thus: "Feet wet, tight boots, a sore on one hand an' a felon on t'other, and no bootjack in z' house. Sings got to be dif'rent. Either I must get married, else get a bootjack whishall I do?"

"When a man sits down," said an eloquent Buffalo counsellor, in summing up a case, "to eat his dinner in the bosom of his family—" "That's a curious proceeding for a full-grown man," remarked his opponent.

Why is a chruch bell more affable than a church organ? Because one will go when it is tolled, but the other will be 'blowed" first.

A QUESTION OF FACT.

The Mobile *Tribune* "sorter" favors and "sorter" don't favor the proposed constitution. It finds a crumb of comfort in its lonely wanderings however by saying:

"It is a much better constitution than the one that it is intended to supplant. There can be no doubt of this fact; and no honest Democrat or Republican will deny it, unless that wonderful genius, Sam Bard, should be consulted on the subject. He may be wiser than the convention. We have no means of accurately deciding this disputable question."

The *Tribune* can rest assured that Sam Bard knows how to meet argument. He never claimed any ability, however, in the art of meeting twaddle and fish-market slang. When he meets up with decent English sentences, he feels thankful that he has been gifted with a sufficient amount of mother-wit to dissect them. And, furthermore, the friends of the proposed constitution, we take it, are willing for its short-comings and frailties to be exposed. We have punctured some of its pretensions and exposed their shallowness. If the Lord spares us we shall continue to inflate the many errors so nicely woven into this instrument—which Bourbon politicians in Alabama are now hugging so fondly to their bosoms.

We may remark, *en passant*, that, if the *Tribune* is in need of any information upon current events, we are ready to supply it freely without cost. We delight in enlightening the ignorant and spreading the truth in our broad columns.

DEMOCRATIC MEETING IN MISSISSIPPI.

The Memphis *Appeal* appears to be taking a deep interest in Mississippi affairs. Its issue of Sunday last has nearly four columns of closely printed matter, descriptive of a Democratic meeting, occurring the evening before, at Grenada, a railroad junction in Mississippi, half way between Memphis and Jackson. By the head lines we are informed it was a "grand and imposing demonstration"—that "the Conservative Democracy were out in full feather"—that it was "a pageant never surpassed in the State"—and that success is an assured thing, on Tuesday, the second of November, etc.

It is evident that a desperate effort will be made by the Democracy to overwhelm the State of Mississippi. But if they should fail to succeed, as will most likely be the case, for the very simple reason that they cannot procure the votes, we beseech the *Appeal* not to get wrathy, and go off on the line of dire threatenings, or even of gloomy prognostications.

If Mississippi has a fair vote, there is not the slightest chance for Democratic success. If it has not, then it will be because of the intimidation practiced upon tha colored people. This matter is being watched narrowly, and we'll see if the murders perpetrated at Clinton and Vicksburg, are to have the effect intended. We honestly believe a time is coming when there will be a quick reckoning and a short shrift for the bloodthirsty villains who have brought Mississippi into such merited disgrace and who are now stalking about unharmed.

Our own opinion is, that the hint contained in the Ohio election has been taken, and that a comperatively decent poll will follow in Mississippi. We don't care how many colored people vote for Democratic nominees. They have a right to vote for whom they please; but, we do care, when we see American citizens excluded from the polls by violence, as they proposed doing in Mississippi, or by indirection, as they are constantly doing in Georgia. The thing can not last. Charleston is ahead on managing the colored vote.—*National (D. C.) Republican, Oct, 22d.*

HUMOROUS.

"Titiens spiks vary well ze Ingiiss," says the Chicago *Times.*

Lawyers re-lie upon each other and clients pay for it.

Men who swear in their sleep should not sleep in church.

Dress fortunately hides the want of beauty more than it develops the beautiful.

A woman is very like a kettle, if you come to think of it. She sings away so pleasantly—then she stops—and when you least expect it, she boils over!

While everybody is in favor of reform, it is hard to elect a professional reformer to office.

"Say!" said a city youth to the modest countryman, "got the hay seed out o' your hair yet?" "Wall," was the deliberate reply, "I jedge not from the way the cows run arter me."

When a physician deserts his profession for the pulpit the inference is that he can preach better than he can practice.

"Is that clock right over there?" asked a visitor the other day. "Right over there?" said the boy; "tain't nowhere else."

Welts on the side of gentlemen's trousers are in vogue again. Blobb's boy has always had welts on his trousers, though not on the sides.

You should always back out from the presence of your superiors, especially if you have patches on your pants.

The lesson of life is learned early in the old-fashioned country schoolhouse, where the teacher says, "Pass under the rod."

A man who has been there says "the first step toward wealth is the choice of a good wife."

Joaquin Millers's new novel will be called "The One Fair Woman." Every lady knows of whom he writes.

Spiritualists are those who gather comfort in this world from what is going on in another world. The lunatic asylum has no terrors for them.

A tombstone has been discovered in a Vermont town, whereon is inscribed a long epitaph, closing thus: "stature about 6 ft; wt. 200. Death had no terrors."

Lady visitor (to small boy)—"So your eldest brother's name is Maximilian. What do you call him?" Boy—"Maxey, mum." Visitor—"And the baby—what's her name?" Boy—"Minnie, mum."

Of so grave a character is the existing business depression that even skeletons, usually worth $50, are quoted at $35, which, remarks the Detroit *Post*, "doesn't leave a margin for a bare bonus."

Swinburne, the poet, claims that he has been so bothered by autograph hunters that he now employs an amanuensis to write his name for him.

BY TELEGRAPH.

Expressly for the State Journal by the Southern and Atlantic Telegraph Line.

ALABAMA.

Selma, Oct. 26.—The opening day of the fair has been auspicious. Entries are still crowding in and none of the departments are yet complete. Visitors and entries for exhibition are pouring into the city by railroad trains from every part of the State. The exhibition of agricultural products are the largest and most varied that has ever been seen at a Southern fair. All the stables on the grounds are filled and the display of blooded stock is unusally large. Premiums on mules were awarded to day. Thursday and Friday will be the greatest days of the fair. It promises to be a complete success.

A fire this afternoon totally destroyed a two-story brick building, occupied by Rosenberg & Co., hide and leather dealers, and damaged two adjoining buildings. Loss, $12,000; insurance, $6,000. A colored woman was dangerously burned while attempting to extinguish the flames.

ILLINOIS.

Chicago, October 26.—It seems to be settled that Mr. Burling will be appointed Superintendent of the new Custom House, in place of Mr. Hereford, resigned.

Mr. Potter, the Government architect, is hourly expected in the city, and it is supposed that when he comes the matter will be settled immediateiy, and the work will proceed.

The jury in the Jacobs murder trial yesterday, returned a verdict of guilty, and fixed Hartson's death by hanging. The jury were out about three hours Saturday night, when they decided on the above verdict, but could not report until this morning.

There seems to be no doubt that Jacobs murdered his wife. The evidence was altogether circumstantial.

The force engaged in the arrest of the counterfeiters at Centralia, Macon county, Illinoise, arrived yesterday at Springfield, bringing their prisoners. The officers brought with them the complete implements used by the counterfeiters, and about $1,500.000 dollars in counterfeit money. The plates on which the money was printed have not been secured. The prisoners are in jail and very reticent. They will be arraigned before the United States Commissioner here, for preliminary examination.

The Chicago Insurance Association closed its doors yesterday. Its condition is unknown, and its officers are out of reach. If there is a fraud, it is a small one.

NEW YORK.

New York, October 26.—The tide of State politics is at its full height. Numerous meetings were held here last night by various political organizations, and great preparations are being made for a heated campaign. The contest between Tammany and anti-Tammany in this city promises to be a vigorous one. As usual, charges of false registration have already been freely made, and will be properly investigated.

Mineola, October 26.—A prize fight took place this morning at Oyster Bay between Jack Kelley, of New York, and Tom Monaghen, of Brooklyn, according to the rules of the London prize ring, for $200. The fight was a decisive one. Kelly was beaten, and gave up the contest, but challenged Monaghen to fight again in three weeks for $500. The fight lasted 44 minutes.

CANADA.

Montreal, October 26.—Burglars entered the dry goods house of Henry Morgan & Co. last Sunday night and stole silks and laces to the value of $15,000; also papers and money to the amount of $1,500.

It is now said that Guibord's funeral will take place about a week from Thursday next. Arrangements are now completed for carrying it out. No further trouble is expected.

Quebec, October 26.—A second Guibord case has appeared here. A man named Thompson, a Freemason, died here two days ago without the last rites of his church (Roman Catholic.) The church authorities refused to bury him in consecrated ground. His remains were interred in Union Cemetery without any ceremony.

OHIO.

Cincinnati, October 26.—At the National Theatre last night, one of the Orzalo Brothers, in making the "leap for life," missed the bar below, and fell 20 feet to the stage, striking on his head and shoulder. He was badly injured, but made his appearance at the front of the stage. An examination of his injuries shows that they are very severe, but not likely to prove fatal.

The epizootic is still prevailing in this city in a mild form. No cases have been fatal.

GEORGIA.

Columbus, October 26.—Soloman Bray, a bailiff, fell dead to-day in Justice Shiver's office. It was thought he died from heart disease.

Miss Boswell, living on Waverly Hill, Harris county, aged seventeen, was raped yesterday by a negro. The fiend is still at large, but the citizens are using every exertion to capture him.

Three gin-houses were burned in this vacinity in the last three days.

LOUISIANA.

New Orleans, October 26.—News has been received here of the death, in the City of Mexico, of Maj. John A. Dadzder, formerly of the American legation. He was a native of South Carolina; went to Mexico with his uncle when minister, married and remained there.

Commercial.

MONTGOMERY COTTON MARKET.

October 26.—Market firm, with good demand, at the following quotations:

Ordinary	10 @11
Good ordinary	11⅞@11½
Strict good ordinary	12⅛@—
Low Middlings	12½@—
Middlings	13@—

New York Market.

COTTON.

New York, October 26.—Spot cotton closed firm, as follows: Ordinary 12½c; strict ordinary 12⅝c; good ordinary 13⅛c; low middlings 13⅜c; strict low middlings 14¼ cents; middlings 14½ cents; good middlings 14⅝ cents; strict good middlings 14¾ cents; middling fair 15¼ cents; fair 16½ cents; sales to spinners 635 bales; exports 6300.

Receipts at all ports to-day 42,839 bales; exports to Great Britain 3200 bales; exports to the continent 6000 bales; stock at all ports 382,887.

Freights closed steady.

Sales for future delivery closed barely steady, sales 20,500 bales, at the following quotations:

October	14 11-32@⅝ cents.
November	13 15-32@½ cents.
December	13 7-32@¼ cents.
January	13 5-16@11-32 cents.
February	13 13-32@7-16 cents.
March	13 19-32@⅝ cents.
April	13 25-32@— cents.
May	13 15-16@31-32 cents.
June	14 ⅛@5-32 cents.
July	14 ⅛@5-16 cents.
August	14 7-16@½ cents.

MONETARY.

Money closed at 2@. Gold closed at 115¼. State bonds neglected. Stocks closed strong and higer.

STATE BONDS.

Alabama 5s, 1883, 35c; 1886, 35c, 8s, 1886, 35c; 1888, —c.

Georgia 6s, 99¾c; 7s, new, —c; endorsed, 98c; gold bonds, 98½.

North Carolina 6s, old, J. & J., 19c; A. & O., 9c; R. J. & J., 50c; A. & O. 50c.; off J. & J., 35c; A. & O., 35c; funding act 1866,10c; 1868, 10c; new J. & J., 10c; A. & O., 10c.

PROVISIONS.

Sugar—Steady; common 8¼c; fair to 8⅝@8¾; yellow clarified 10@10½c; white clarified 10½@11c.

Molasses—Common 40@45c; fair 50@55c; prime 58@60c; strictly prime 60@62c; choice 65@70c.

Corn—Sacked, dull.

Flour—Common $4.25; choice extra $8.50; superfine $5.25; X $6.00@6.50; good XXX $7.00

Charleston Market.

Charleston, Oct. 26.—Cotton steady; receipts 3627 bales; sales 1400 bales; middlings 13½; stock 21,129.

Savannah Market.

Savannah, Oct. 26.—Market steady; receipts to-day 3211; sales 2143 bales; middlings 12¾c; stock on hand 26,121 bales.

Boston Market.

Boston, Oct. 26.—Cotton quiet; receipts — bales; sales 60 bales; middlings 14¼c; stock 4737 bales.

Mobile Market.

Mobile, Oct 26.—Cotton market is quiet; middlings 13 @ — cents; net receipts 546 bales; sales 2700 bales; exports to continent —— bales; stock on hand 13,477 bales.

New Orleans Market.

New Orleans, Oct. 26—Cotton demand good; middlings 12¾@— cents; net receipts 12,946 bales; gross — bales; sales 3500 bales; shipments to Great Britain, 3356 bales; stock on hand 100,652 bales.

St. Louis Market.

St. Louis, Oct. 26.

Flour—Quiet and unchanged; common medium superfine winter grades $3.75@4.25.

Wheat—Firmer; No. 2 red winter at $1.07@1.08.

Corn—Quiet; 51½@—c. for No. 2 mixed.

Oats—Higher; No. 2 mixed 33c.

Rye—Steady; 78@—c.

Barley—No. 2 at $1.30.

Pork—quiet; $22.12.

Bacon—Firm; shoulders 10¼c; clear 13@14¼c.

Lard—Nom'l; steam rendered 13¾c.

Whisky—Dull; $1.14.

Chicago Market.

Chicago, Oct. 26.

Flour—Easier; shipping extra $5.00

Corn—Weak; old 57¾

Oats—Higher 32½c.

Rye—Dull spring, 72½c.

Whisky—Quiet $1.12.

Cincinnati Market.

Cincinnati, Oct. 26.

Pork—Firm, 21.00@22.00.

Bacon—Firm; shoulders 9½c; clear rib; Whisky—Steady at good demand $1.13. 13½c; hams 13½c.

Cut Meats—Firm; shoulders 8½c; clear rib 11c.

Lard—@13¼c.

Liverpool Market.

Liverpool, Oct. 26, 4 p. m.

Cotton—Steady; sales 10,000 bales for speculation and 4000 for export, of which 10,000 bales were American middling uplands 6 13-16d.; New Orleans 7 3-16d.

WOLFFE, HERTZ & CO.,

General Collectors and Brokers,

—AND DEALERS IN—

Stocks, Bonds Coin,

—AND—

Exchange,

Corner Court Square and Court Street,

MONTGOMERY, ALA.

GOLD, STOCKS, BONDS, FOREIGN and DOMESTIC EXCHANGE bought and sold. COLLECTIONS made on all accessible points, and promptly remitted.

Mr. F. WOLFFE, formerly connected with Lehman, Durr & Co., and with a business experience of Thirty Years, will give his special attention to all collections; and having employed the most eminent counsel in the State as our legal advisors, we are confident that we can give satisfaction in all business entrusted to us.

A FORTUNE FOR $1.

Wyoming Monthly

LOTTERY

Legalized by authority of an Act of the Legislature.

Tickets $1 Each, 6 for $5. One chance in every 5.

$250,000 in Prizes. Capital Prize $50,000

6th Extraordinary Drawing.

1 Cash Prize of	$100,000
1 Cash Prize of	50,000
1 Cash Prize of	25,000
1 Cash Prize of	20,000

51,025 Cash Prizes amounting to $350,000

The first Extraordinary Drawing was presided over by Col. Patrick, Pres't Board of Trade. Second by Gen. James. Third by Ticket Holders. Fourth by City, County, and State officials and the Fifth by seven Commissioners. Extraordinary offer! 20 Chances for $10, leaving balance to be deducted from Prizes after the Drawing. Agents Wanted Liberal Pay. For full particulars and Circulars, Address the Manager,

J. M. PATTEE, Laramie City, Wyoming.

MANEGOLD & SPEARS,

Candy Manufacturers,

WHOLESALE AND RETAIL.

We have established ourselves in the Candy business and can supply the trade at lower prices than ever furnished in this city. We keep always on hand a large stock of

HOME MADE CANDIES.

Made fresh every day, warranted pure, at 35 cents per pound. STICK CANDIES at 25 cents. We do all kinds of

ICING AND ORNAMENTING OF CAKES,

at the lowest prices. Call and see our goods we charge nothing for examining or sampling. "Live and Let Live," is our motto.

☞ Thankful for past patronage we ask a continuance.

MANEGOLD & SPEARS,

21 Montgomery street.

sept11 (Next to Dowe's Bakery.)

ADMINISTRATOR'S NOTICE.

Notice is hereby given that on the 29th day of July, 1875, letters of administration with the will annexed, on the estate of Hugh Wilson, dec'd, were issued to me, the undersigned, in my capacity as General Administrator for Montgomery county, Alabama, by Hon. Charles W. Buckley, Judge of the Probate Court of said county.

All persons having claims against said estate are required to present the same within the time prescribed by law, or they will be barred.

Persons indebted to said estate will make payment to me. WILLIAM T. HATCHETT.

7-30 6w General Administrator.

MADISON HOUSE.

We beg to call the attention of our friends and the public generally to the fact that we are now fully prepared to receive our guests for the coming season, assuring them of full and entire satisfaction. Our tables will be supplied with the best the market affords; our rooms are comfortable, clean, and pleasant, having been thoroughly renovated. We now have a full and very efficient staff of servants, and no pains will be spared to see that all our guests have every politeness and attention. Being always on hand ourselves, we can, from our long experience in the business, safely pledge ourselves to give satisfaction.

Terms $2 50 per day, or rates by week or month.

☞ Special attention paid to Ladies.

MRS. THOS. J. MOLTON,

Proprietress.

JOHN W. BAYLISS, Manager. 9-17-tf

S.S. PAPERS FREE! The Little Nower—Cheapest, Handsomest and Best Sunday School Paper. Only 60c. per year; Semi-Monthly 30c; Monthly, one year, $1 00.

The Morning Watch—Lesson Paper, contains hints, hints, notes, outlines and lessons. 50c. per year.

The Lesson Leaf—8 pages mon hly, with each lesson on a separate leaf. "Best in the world" so people say. 51 per 100; $9 per year. All these papers free for the rest of 1875 to those subscribing now for 1876.

W. W. DOWLING, Pub'r, Indianapolis, Ind.

BEATTY'S PARLOR ORGAN

Any first-class PAINTER AND LETTERER can find something to his advantage by addressing the manufacturer. DANIEL F. BEATTY, Washington, N. J.

Samaritan Nervine,

The Great Nerve Conqueror,

Cures Epileptic Fits, Convulsions, Spasms, St. Vitus Dance, and all Nervous Diseases. The only known positive remedy for Epileptic Fits. It has been tested by thousands and has never been known to fail in a single case. Trial packages free. Inclose stamp for circulars giving evidence of cures. Address

DR. S. A. RICHMOND,

11-12 1y Box 741, St. Joseph, Mo.

PREMIUM CHESTER WHITE PIGS—$15 each, $28 a pair, Chester county MAMMOTH CORN, and Improved BELGIAN OATS, 4 lbs by mail, $1; peck $2; ¼ bushel $5. Circulars and Sample Packages of Seeds Free for 2 stamps. Address N. P. BOYER;

25w8w Parkesburg, Chester Co., Pa

$1,200,000 IN PRIZES

CAPITAL PRIZE $100,000.

11,500 Prizes, amounting to $1,200,000!

Will be Drawn	June 30, 1875
Will be Drawn	Sept. 30, 1875
Will be Drawn	Dec. 31, 1875

Whole Tickets $20; Halves $10; Quarters $5

Prize payable in full and no postponement o drawings take place.

Address, for Tickets and Circulars,

MURRAY, MILLER & CO.,

2-26 P. O. Box 2446 St. Louis, Mo.

For Coughs, Colds, Hoarseness, AND ALL THROAT DISEASES Use WELLS' CARBOLIC TABLETS, PUT UP ONLY IN BLUE BOXES. A TRIED AND SURE REMEDY. For sale by Druggists generally, and JOHNSTON HOLLOWAY & CO., Philadelphia, Pa. 4w

BELMONT.

(EUROPEAN HOTEL.)

623 and 625 Washington St.

(Opposite Globe Theatre),

BOSTON.

This new and commodious Hotel, built by the late Gardner Brewer, Esq., is now open to the public. It is complete in all the modern appointments—Passenger Elevator, Steam-heat and running water in the Rooms; Bath and Toilet Rooms on each Floor, etc., etc. Very centrally located, near the Common, all the places of amusement, Public Buildin s, and Southern and Western Depots, and the numerous steamboat Lines. Horse Cars and Stages to all parts of the City and Suburbs, connecting with all the Depots, pass the door continually.

Rooms, $1.00 per day and upwards, according to size and location

An excellent Restaurant, at moderate prices.

Your patronage is solicited.

SANBORN & HARDY.

DR. RICE,

No. 37 Court Place,

LOUISVILLE, KY.

A regularly educated and legally qualified physician, and the most successful, as his practice will prove. Cures all forms of Private, Chronic and Sexual Diseases. Spermatorrhœa and Impotency, as the result of self-abuse in youth or sexual excesses in maturer years or other causes, and producing some of the following effects: Nervousness, Seminal Emissions, Dimness of Sight, Defective Memory, Physical Decay, Pimples on Face, Aversion to Society of Females, Confusion of Ideas, Loss of Sexual Power, etc., rendering marriage unhappy or improper, are thoroughly and permanently cured. Syphilis positively cured and entirely eradicated from the system. Gonorrhœa, Gleet, Stricture, Piles and other Private Diseases quickly cured. Patients treated by mail or express. Consultation free and invited; charges reasonable, and correspondence strictly confidential.

A Private Counselor of 160 pages, sent to any address (securely sealed) for thirty (30) cents. Should be read by all. Address as above. Office hours from 9 a. m. to 8 p.m., Sundays 2 to 4 p. m. 8-31 8w 2m

BLANKS,

Blanks,

Blanks.

All kinds of Blanks used by

CIRCUIT COURTS,
CHANCERY COURTS,
JUSTICES COURTS,
COUNTY OFFICIALS.

CROP LIENS, MORTGAGES, ETC.

Orders from all parts of the State solicited and promptly filled. Satisfaction guaranteed.

T. C. BINGHAM & CO.,

Jo Office, 92 and 94 Perry street, Montgomery, Ala.

NOTICE TO TAX-PAYERS.

I will meet you at the following places at the appointed time to collect the State and County tax for the year 1875:

At Courthouse, Beat 4, October 5.
Exchange Hotel, Beat 5, October 6.
Courthouse, Beat 4, October 7 and 8.
Exchange Hotel, Beat 5, October 9 and 11.
Mount Meigs, Beat 3, October 12.
Ba nes, Beat 7, October 13.
Wilson Station, Beat 7, October 14 and 15.
Barnes, Beat 7, October 17 and 18.
Elias Evans, Beat 9, October 19.
Pine Level, Beat 11, October 20.
Robert Carter's Store, Beat 9, Oct 21 and 22
Pine Level, Beat 11, October 23 and 25
Dublin, Beat 14, October 26
Tucker's Store, Beat 12, October 27
Union Academy, Beat 13, October 28
Felix Tankersley, Beat 13, October 29
Allen's Store, Beat 6, October 30
" " November 2
Felix Tankersley's Store Beat 13 November 35
Athens Rushton's Store, Beat 12 Nov. 4 and
Allen's Store, Beat 6, November 8
Robinson X Roads, Beat 8, November 9
West Point depot, Carpenter Shop, Nov 11
Mobile Railroad Shop, November 12
North and South Railroad Shop, November 13
Allen's Store, Beat 6, November 16
Robinson's X Roads, Beat 8, Nov 18 and 19
County Store, Courthouse, Beat 4, Nov 22, 23, 24, 25, 26

PAT ROBINSON, Tax Collector
17dlm Montgomery county.

THE GREAT

English Remedy.

The Cordial Balm of Syricum and Tonic Pills.

Nervous Debility,

However obscure the causes may be which contribute to render nervous debility a disease so prevalent, affecting, as it does, nearly one-half of our adult population, it is a melancholy fact, that day by day, and year by year, we witness a most frightful increase of nervous affections from the slightest neuralgia to the more grave and extreme forms of

NERVOUS PROSTRATION.

It is of the highest importance, then, that individuals should be able to judge for themselves by their own feelings, if and to what extent they are attacked by this insidious enemy to health, comfort and even life itself, it feels to turn its course unchecked, by the early and prompt application of curative remedies.

Newburg, Nov. 6, 1874.

Dr. Lothrop: Will you have the goodness to send me a further supply of the Balm of Syricum and Tonic Pills, as I am nearly out? I have now been taking it about five months, and have every reason to be satisfied with its effects. You know that I commenced taking it with a good deal of doubt about it doing me any good, as I had so long been accustomed to the use of opium, I thought that nothing short of the drug itself could ever satisfy me; or, rather, I had come to the conclusion that I must continue the opium, and my only hope was that your medicine would furnish merely an antidote to its injurious effects. I never for a moment dreamed that the Cordial Balm was going to cure me of the desire for opium. But I believe it will. I have no especial desire for it now. When I left it off and began to take the Syricum I felt uneasy for a week or so, but the medicine seemed to stay me up, and after a few days the longing for opium began to grow less and less. Sometimes I felt a sort of delirious weakness and a desire to again realize what I used to call the glorious visions of dreamland—but I could always find help and strength to overcome the temptation by taking a single dose of the Cordial Balm.

Gratefully yours, N. GREGORY.

WHOLESALE AGENTS.

John F. Henry & Co., New York City.
Weeks & Potter, Boston, Mas
G. L. Chaffin & Co., Providen R. I.
Sisson & Butler, Hartford, C
Talcott Bros., Hartford, Ct.
Van Schaack, Stephenson & Co. Chicago, Ill.

If your Druggists keep it ask them and they will get it upon from any of the above wholesale drug

DR. G. EDGAR LOTHROP, Proprietor, may be confidentially consulted by mail or otherwise, free of charge, at his office, No. 143 Court street, Boston Mass. 7-24dly

A Gem worth Reading!—A Diamond worth Seeing!

SAVE YOUR EYES! Restore your Sight! THROW AWAY your SPECTACLES.

By reading our Illustrated PHYSIOLOGY AND ANATOMY of the EYE SIGHT. Tells how to Restore Impaired Vision and Overworked Eyes; how to cure Weak, Watery, Inflamed, & Near-Sighted Eyes, and all other Diseases of the Eyes.

WASTE NO MORE MONEY BY ADJUSTING HUGE GLASSES ON YOUR NOSE AND FIGURING YOUR FACE. Pamphlet of 100 pages Mailed Free. Send your address to us also.

Agents Wanted,

Gents or Ladies. $5 to $10 a day guaranteed. Full particulars sent free. Write immediately to DR. J. BALL & CO., (P. O. Box 957, No. 91 Liberty St., New York City, N. Y.

$20 Daily to Agents. 85 new articles and two $5.00 Chromos, free. AM. M'F'G CO., 300 Broadway, N. Y. 4w

BOOK AGENTS wanted to sell "The People's Common Sense Medical Adviser," by R. V. Pierce, M. D. The most ready selling book out. Exclusive territory and liberal terms. Address the Author at Buffalo, N. Y. 4w

ALBERMARLE FEMALE INSTITUTE, Charlottesville, Va. 19th Annual Session opens 1st of September, with a full Faculty and elegant new equipments. Health, accessibility, good fare and thorough instruction at this College. For cat. ls, address R. H. Rawlings, M. A., Principal. 4w

"PSYCHOMANCY, or SOUL CHARMING. How either sex may fascinate and gain the love and affections of any person they choose instantly. This simple mental acquirement all can possess, free, by mail, for 25 cents; together with a Marriage Guide, Egyptian Oracle, Dreams, Hints to Ladies, A queer book. 100,000 sold. Address T. WILLIAM & CO. Publishers, Phila. 4w

Agents Wanted on The CENTENNIAL GAZETTEER of the UNITED STATES. Shows the great and results of 100 years of Freedom and Progress. New and Complete. Over 1000 pages. Illustrated. Everybody buys it and agents make from $100 to $200 a month. Address J. C. McCURDY & CO., Pubs., Cincinnati, Ohio. 4w

ARTIFICIAL LIMBS of the best patents at reduced prices. Each leg may be fully tested before payment is required. Special inducements to both Northern and soldiers in the South. For terms, etc., address

CHAS. M. EVANS, Manufacturer,

152 W. 4th st., Cincinnati, O.,

or S. W. cor. Market and 4th, Louisville, Ky.

First premium wherever exhibited. 9-1dtfwly

STAUNTON FEMALE SEMINARY.

Rev. J. J. Miller, A. M., Principal,

Prof. E. Louis Ide (late of Virginia Female Institute), Principal Music Department, with 12 additional teachers and officers. Expenses very reasonable; extravagance in dress prohibited; first-class boards; instruction thorough. Situation the best in Staunton. Send for Catalogue, with cut of buildings and terms to J. J. MILLER, Staunton, Va. 7-24-1m

FOR RENT—Two Large Store Rooms on Perry street, in State Journal building. Location in business part of city, opposite Theatre, and near Postoffice and City Buildings. Possession Oct. 1, 1875. Apply to OFFICE STATE JOURNAL.

THE ALABAMA

Deaf, Dumb and Blind Institute,

Exercises of this Institution, located at Talladega, will be resumed on Monday next, October 4th. J. H. JOHNSON, Principal. oct14dkt

BEATTY PIANO.

GRAND SQUARE AND UPRIGHT

DAILY STATE JOURNAL.

THE SURE PILOT.

National Union Republicanism is the only pilot which can guide the Ship of State safely through every storm.

WEDNESDAY, - OCTOBER 27, 1875

MISCELLANEOUS.

An exchange wonders why the population of the Maine pineries decrease. Probably because there are so many single gentlemen up there.

Anna Louise Cary is meeting with immense success in Russia, as she deserves. It would be rough if some Cossack Prince should make her a Princess.

Mr. Beecher thinks the Connecticut deacons who make grape wine for the communion table are holy men, for they turn out such abominable stuff that nobody will be tempted by it to begin a career of intemperance.

Hereditary gout is a disease of the meanest sort. Its victim suffers all of the pains of first class gout and is, at the same time, aggravated by the thought that some old grandfather had all of the fun acquiring the heirloom.

Fanny Davenport, now playing at St. Louis, is made up of Hamlet and the Grange Duchesse, "The glass of fashion and the mold of form." She loves the millinery.

Mention is made of a young clergyman at the West who was easily flustered, and being so on one occasion he preached from the text: "And immediately the cock wept, and Peter went out and crew bitterly."

When a young man with a cold tried to serenade his sweetheart, and softly carrolled under her window, "Cab indo the gard'n Bawd," it is no wonder the old man dropped something on him from a shot gun.

At a circus, while the rope walker was going through his performance, a boy about twelve years old turned to an acquaintance of the same age and remarked: "Tom, don't you wish you could do that?" "Yes, I do," sadly replied Tom, "but my folks make me go to school and are determined that I shan't never be nobody."

A young American girl, who is six feet in height, went to get the Pope's blessing, and obtained it. As she arose from her knees, Pope Pius began to smile at her height, and bade her kneel again. "Miss," he said, "I shall have to give you a blessing and a half." As she arose again the Pope went on smiling at his joke.

Nothing tends more thoroughly to shatter one's confidence in outward appearances than to see a young man, clad in the height of fashion, saunter into a crowded restaurant, pull off his kids, languidly seat himself at a table, consult the bill of fare, and then immediately afterward to hear the waiter's voice ringing out the magic words, "One plate of hash and a glass of water."

When Frederick the Great died in the lap of one of his faithful attendants, after a two hours' struggle of hard breathing, he didn't say anything about his cane or the funeral. The present Emperor of Germany, looking ahead, wants to be buried with a small sized cannon in his coffin, and this epitaph placed above board: "Gone to encounter the French army."

Sheridan, (not Phil.) one day, being dressed in a very handsome pair of new boots, met a friend, when the following dialogue ensued: "Those are handsome boots, Sherry. Who made them?" "Hoby." "How did you prevail on him?" "Guess." "I suppose you talked him over in the old way." "No—that won't do, now." "Then, when they came home, you ordered half-a-dozen pair more?" "No." "Perhaps you gave a check on Hammersley, which you knew would not be honored?" "No, no, no—in short, you might guess till tomorrow, before you hit it: I paid for them!"

JERROLD AND MARK LEMON.—"I am going to publish a book of miscellaneous papers," said Mark Lemon. "Under what title?" asked Jerrold. "Oh, an ordinary title," said Lemon; Prose and Verse. "Ah," said Jerrold, smiling not unkindly, though the rejoinder flashed and cut, "Prose and Worse." In contrast, let me instance Mark Lemon's very latest *jeu d' esprit* not hitherto in print. A few days beford his death a young Custom-house clerk, who had played in "Falstaff" as an amateur, called upon him at Crawley. There was an outer and an inner door to the room where poor Mark was lying. Macdonald blundered with the doors, and made an awkward entrance. "Surprised at your stupidity, Mac," said the invalid; "you certainly ought to understand double entry."

BATS.

In a very interesting article by Prof. Burt G. Wilder upon those curious and anomalous creatures we have some important facts. Few persons from direct observation can give an accurate description of the appearance, habits or structure of bats. They pass the day in caves and deserted buildings, and fly about in pursuit of prey only in the twilight. Their aspect is very repulsive; they emit an unpleasant odor; and when taken, bite so fiercely that we may be thankful that they are no larger. The domestication of bats is rare. The writer once caught a little brown one which flew into the house. It speaked and snapped its little jaws so viciously that close acquaintance seemed impossible.

When uncovered next day it seemed as fierce as before, but less active in its movements. When touched its jaws opened wide, the sharp teeth were exposed, and from its little throat came the sharp, steely clicks so characteristic of our bats. A big fly having entered the room, and being placed by means of a pair of forceps upon the bat's nose, it was seized, crunched, and swallowed. The experimenter having ventured to bat the bat's head, the well-known click proclaimed a hatred and defiance which hunger could not subdue. After a few days and repeated trials the bat would take flies from his fingers; its voracity was most incredible, and for several weeks it devoured at least fifty house flies in a day.

This bat the Professor kept for more than two months. It would shuffle across the table when he entered the room, and when traveling he carried it in his breast pocket.

It must be admitted that most bats are uncanny in their aspect, and unfriendly in disposition, while the legends of bloodthirsty vampires have only too much foundation in fact. While a very few of their species injure men and the larger animals, and the majority of them are fierce devourers of insects, there are many which live almost wholly upon fruits, and are moreover good eating themselves.

The bat seems to be either a bird with hair and teeth, bringing forth its young alive, or a mammal with wings and the general aspect and habits of a bird. Their attitude when at rest is always head downward, and their legs are so turned outward as to bring the knees behind instead of in front.

A bat is really a mammal—that is, it agrees with moles, rats, sheep, horses, cats, monkeys and men, in bringing forth its young alive and nursing them by milk; in having red blood corpuscles, which contain no nucleus, in being clothed with hair, and in possessing a corpus callosum, or a band of fibers connecting the two cerebral hemispheres. There are other anatomical features which link the bats closely with the moles and shrews and hedgehogs.—*St. Louis Globe.*

AGRICULTURAL COLUMN

The following well timed article taken from the St. Louis *Globe* though intended for the latitude and farmers of St. Louis is none the less important to our farmers and planters in Alabama. No planter should entertain the deceptive idea for a moment that he can raise fine stock, or retain fine stock as such, by merely affording them "plenty of food and water." All stock, even cattle and hogs and sheep, to do well and improve, require good, dry comfortable quarters at night and during stormy weather; stock so provided are but little trouble to get up at night, but "knowing the masters crib," wend their way toward home as the evening shades come on. No reasonable expense pays better on the plantation than in good comfortable stables for stock:

SHELTER FOR STOCK.

The proper sheltering of stock during the winter months is a subject which has never received proper attention from farmers and stock-raisers throughout the West. Yet it is one in which they are deeply interested, every motive of self-interest, as well as humanity, demanding that dumb animals should be well housed during the driving snows and freezing storms of mid-winter. Already the weather is turning cold, and before long the snow and sleet and northern winds will conspire to envelop us in a biting, arctic atmosphere. All the signs presage a hard winter for man and beast. Indeed, we may say that every winter in this region is hard on horses and cattle and that good shelter is absolutely essential to their comfort and healthy condition. Notwithstanding this, it is much to be regretted that many of our farmers permit their stock to go through the worst of the winter without any protection from the inclemencies of the weather, save such as they might find under friendly trees or under the eaves of old barns and out-houses. There are others who provide shelter, but in such an inadequate manner that little comfort is secured to the dumb beasts. The annual losses in valuable horses, cows and sheep, from exposure to the snows and sleets of our frigid winters, are much greater than is generally supposed, and would figure up to an amount perfectly astonishing to the entire country.

In Texas last year, the loss of cattle from freezing amounted to over $1,000,000. If the storms of winter bring such fatality to cattle in a country where the climate is usually equable and temperate, what must we expect in a latitude where the thermometer marks twenty degrees below zero? Besides the large number of animals that actually die, there are thousands either partially or totally disabled by the influenza, distemper and various other diseases which are superinduced by exposure. Horses are just as liable to rheumatism, pneumonia and fever as human beings, and they need protection from the heat and cold as well as we. Therefore, humanity as well as self interest, requires that no person who has the care of stock should neglect to secure ample sheds for them during cold or stormy weather, such as will not only protect them from rain and snows from above but also the fierce, raw winds that prevail so largely in the West during certain periods of the winter.

Many farmers entertain the mistaken idea that all a farm animal requires is plenty of food and water, and that so far as shelter is concerned, nature has provided a skin and a physical anatomy for beasts which defy the rigors of winter This erroneous belief, coupled with a consequent failure to properly care for stock, is the cause of the lamentable, wheezing and general inefficiency of many plow horses during the period of spring plowing. There are, perhaps, a few who are induced, from feelings of parsimony, to omit to make the necessary outlays in building sheds and stables, but we are constrained to believe that this class is quite limited, and that the source of so much suffering among live stock during the cold season is either the ignorance or laziness of the owner.

It is a subject entitled to the serious consideration of all stock-owners, and a better time than now to begin the reform could not be elected.—*St. Louis Globe*

HYGIENIC HINTS.

Paralysis is getting to be as common as rheumatism. In Boston three prominent business men died within a week of paralytic attacks, and elsewhere we hear of similar cases among the over-worked and over-anxious ones of these trying times.

Charcoal has been discovered to be a cure for burns. By laying a piece of cold charcoal upon a burn, the pain subsides immediately. By leaving the charcoal on one hour, the wound is healed, as has been demonstrated on several occasions. The remedy is cheap and simple, and deserves a trial.

The Pacific Medical and Surgical Journal remarks that the most ancient and venerable remedy for night sweats is aromatic sulphuric acid, in infusion of cinchona, serpentaria, or sage. The best of all remedies, however, is this: Oxidi zinci, gr. xxx. ext. hyoscyami, gr. xv, M. f. pil. x. Sig. Take one at bed time.

The Journal of Pharmacy announces the fact that the apothecaries of Copenhagen have agreed on the substitution of harmless compounds for the numerous poisonous face powders now commonly used. In averidupois weight, the proportion of the ingredients will be about as follows: For white powder, oxide of zinc, one ounce; wheat starch, nine ounces; oil of rose, three drops. For red powder, carmine, one ounce; carbonate of magnesia, four ounces.

Dr. Dyce Duckworth contributes a short memorandum on this subject. He was called on to treat a case of very severe toothache, and tried various ordinary remedies, including chloroform and carbolic acid, without any benefit to the patient. He then remembered having read that the pain might be relieved by holding in his mouth a solution of bicarbonate of soda. He at once gave the patient half a drachm in an ounce of water, and, to his astonishment, the pain ceased immediately, and complete relief was secured. He thinks that, as the remedy is so simple and the disease so distressing and often intractable, this treatment may be worthy of notice and imitation.—*Rural World.*

Theodore Tilton is writing a play—a five-act tragedy, one of the "Ger-rasheous Heavens! All is lost! ha! ha! ha!" kind—and Bessie Turner is writing a novel, one of the "But," murmured the maiden, "if thou dostest not thinkst, Adelbert, that it were better if I havedst had not" kind, and we don't care much now if the new trial comes on or not.

"You see, grandmamma, we perforate an aparture in the apex, and a corresponding aperture in the base; and by applying the egg to the lips, and forcibly inhaling the breath, the shell is entirely discharged of its contents." "Bless my soul," cried the old lady, "what wonderful improvements they do make! Now, in my younger days, we just made a hole in each end and sucked."

They were husband and wife, and as they stood before the Soldiers Monument she asked: "What's that figger on top?" "That's a goddess," he answered. "And what't a goddess?" "A woman who holds her tongue," he repled. She looked sideways at him and began planning to make a peach-pie with the pits in it, for the benefit of his sore tooth.

Miss Fealdy Wheat, of Indiana, was, the other day, gathered in by the arms of a stalwart young Hoosier harvester, and bound in the withes of wedlock.

THE SUPREME COURT OF ALABAMA

Order of Business for the December Term thereof, A. D. 1875.

It is ordered by the Court that the following shall be the order of business for the ensuing December Term of the Supreme Court of Alabama, commencing on the first Tuesday in December A. D. 1875.

The First Division, composed of the cases from the counties of Baldwin, Clarke, Mobile and Washington, shall commence on Monday, the 13th day of December, 1875, and continue one week; and on Monday, the 5th day of June, 1876, and continue one week.

The Second Division, composed of the cases from the counties of Bibb, Dallas, Monroe, Perry and Wilcox, shall commence on Monday, the 20th day of December, 1875, and continue one week; and on Monday, the 12th day of June, 1876, and continue one week.

The Third Division; composed of the cases from the counties of Autauga, Butler, Conecuh, Escambia, Lowndes and Montgomery, shall commence on Monday, the 17th day of January, 1876, and continue one week; and on Monday, the 19th day of June, 1876, and continue one week.

The Fourth Division, composed of the cases from the counties of Barbour, Bullock, Coffee, Covington, Crenshaw, Dale, Geneva, Henry and Pike, shall commence on Monday, the 24th day of January, 1876, and continue one week; and on Monday, the 26th day of June, 1876, and continue one week.

The Fifth Division, composed of the cases from the counties of Chilton, Chambers, Elmore, Lee, Macon, Randolph, Russel, and Tallapoosa, shall commence on monday, the 7th day of February, 1876, and continue one week; and on monday, the 3rd day of July, 1876, and continue one week.

The Sixth Division, composed of the cases from the counties of Choctaw, Fayette, Greene, Hale, Marengo, Marion, Pickens, Sanford, Sumpter, Tuscaloosa, and Walker, shall commence on Monday, the 14th day of February, 1876, and continue one week; and on Monday, the 17th day of July, 1876, and continue one week.

The Seventh Division, composed of the cases from the counties of Calhoun, Cherokee, Clay, Coosa, Cleburne, DeKalb, Etowah, Jefferson, Shelby, and Talladega, shall commence on Monday, the 21st day of February, 1876, and continue one week; and on Monday, the 24th day of July, 1876, and continue one week.

The Eighth Division, composed of the cases from the counties of Blount, Colbert, Franklin, Jackson, Lauderdale, Lawrence Limestone, Madison, Marshall, Morgan, St. Clair and Winston, shall commence on Monday, the 10th day of January, 1876, and continue one week; and on Monday, the 10th day of July, 1876, and continue one week.

T. J. RUTLEDGE,
Clerk of the Supreme Court of Alabama

N.B. Newspapers throughout the State of Alabama will please copy for public information.

BEATTY PIANO!
GRAND SQUARE AND UPRIGHT.

Endorsed by the highest musical authorities throughout the world as the BEST.

Mr. D. F. Beatty, of Washington, Warren county, New Jersey, has engaged in the manufacture of pianos, and judging from his energy, enterprise and musical ability, the public may expect to secure in his pianos well-finished, durable and fine toned instruments, at a very moderate price. His facilities will enable him to compete with any."—Lambertville [N. J.] Record.

☞Send stamp for catalogue. Address DANIEL F. BEATTY, Washington, N. J.

Great Medical Book
and Secrets for Ladies and Gents.
Sent free for two stamps. Address
ST. LOUIS MEDICAL INSTITUTE,
19-12ly St. Joseph, Mo.

THE
Saturday Evening Post,
AN ILLUSTRATED WEEKLY.
The Oldest Literary and Family Paper in America.

A large eight-page journal, printed on fine white paper, and beautifully illustrated. Contains 48 columns of the choicest reading—powerful and popular original and serial stories, from well-known writers of ability—in each number, with from ten to fifteen completed tales, sketches, essays and poetry, covering a wide range of literature, and each the best of its kind.

We shall also issue double-page illustrated and fashion page supplements, making the POST the best and cheapest illustrated weekly published.
Terms for 1875. Postage free.

The POST will be sent to any address, either singly or in clubs, as follows: Single subscribers, one copy, four months, $1.00; six months, $1.50; one year, $3.00.

Clubs—Two copies, one year, postpaid, $5.00; seven copies, one year, $35.00; ten copies, one year, $30.00, and an additional copy FREE to any one getting up the club. Additions may be made to clubs of seven and ten at the rate of $2.00 each. Specimen copy free.

ACTIVE CANVASSERS WANTED
in all sections of the United States, to whom liberal commissions will be paid in addition to
OUR GOLD PREMIUMS OF
One Hundred Dollars in Gold to the agent who sends us the largest list by September 1, 1875.
Fifty Dollars in Gold to the agent sending the second largest list.
Twenty-five Dollars in Gold to the agent sending the third largest list.
If you want an agency, send for our special circular to agents, which gives full particulars and sample copy free.
Address distinctly, and make money orders drafts and checks payable to the order of
WALKER, REED & CO.,
726 Sansom Street, Philadelphia.

STEEL RAIL—DOUBLE TRACK!
BALTIMORE & OHIO R. R.
the only route by which holders of through tickets to New York and Boston are enabled to visit the cities of
BALTIMORE,
PHILADELPHIA,
NEW YORK and BOSTON
the cost of a ticket to New York or Boston only with the privilege of visiting
Washington City Free!
It is the ONLY ROUTE from the West to Washington City without a long and tedious transfer through Baltimore.
The only line running magnificent day cars and
PULLMAN'S PALACE
Drawing-Room Sleeping Coaches
from St. Louis, Louisville, Cincinnatti and Columbus to Baltimore and Washington without change.
Tickets for sale at all Ticket Offices in the South and West.
M. COLE, Gen'l Ticket Agent, Baltimore, Md.
SIDNEY B. JONES, Gen'l Pass. Agen Cincinnati, O

MONTGOMERY FEMALE COLLEGE.
This Institution, which comprises three Departments—
PRIMARY,
INTERMEDIATE
and COLLEGIATE,
will reopen on the FIRST MONDAY IN OCTOBER, 1875, with a full faculty.
For Circular, containing terms, etc., apply to
MRS. THOMAS G. CHILTON
9-3d Principal.

NOTICE TO TAX-PAYERS.
All who pay taxes during the month of OCTOBER, I will allow a discount of four per cent on State and County Taxes and Sinking Fund Tax. I will also allow three per cent on same taxes for month of November, and two per cent for December.
PAT ROBINSON,
octtf Tax Collector.

ICE ICE ICE!
MONTGOMERY ICE COMPANY
The ICE FACTORY has been enlarged and is now prepared to furnish
A PURE ARTICLE OF ICE
In any quantity to consumers, and to dealers, the
VERY LOWEST PRICE!
☞ SHIPMENTS MADE TO ANY POINT in compact shipping cases, at special low rates of freight.
DRAYAGE AND PACKING FREE
D. F. WEST.
March 25th, 1875. 3m

KEPLINGER'S PHOENIX PICKERY.
Notice to the Public.
Ginning and Packing Cotton!
The undersigned respectfully informs the public that he is now prepared to gin and pack cotton, and furnish ties and bagging at $4 80 per bale, and guarantees to do the work of ginning and packing cotton more quickly than can be done elsewhere. All cotton brought in the morning will be ginned and packed and delivered the same day, and satisfaction guaranteed. He pays the highest price for seed cotton, and pays 12 1-2 cents per bushel for cotton seed.
sep14-2w E. F. KEPLINGER.

WESTERN & ATLANTIC RAILROAD AND ITS CONNECTIONS.
"Kennesaw Route."
The following schedule takes effect June 5th, 1875:

NORTHWARD.

	No. 1.	No. 3.	No. 11.
Leave Atlanta	4.10 p. m.	7.00 a. m.	5.55 p. m
Ar. Cartersville	6.14 p. m.	9.22 a. m.	8.41 p. m
Ar. Kingston	6.42 p. m.	9.56 a. m.	9.17 p. m
Ar. Dalton	8.24 p. m.	11.54 a. m.	11.35 p. m
Ar. Chattanooga	10.25 p. m.	1.56 p. m.	

SOUTHWARD.

	No. 2.	No. 4.	No. 11.
Leave Chattanooga	4.00 p. m.	5.00 a. m.	
Ar. Dalton	5.41 p. m.	7.01 a. m.	1.00 a m
Ar Kingston	7.38 p. m.	9.07 a. m.	4.19 a m
Ar Cartersville	8.12 p. m.	9.42 a. m.	5.18 a m
Ar Atlanta	10.15 p. m.	12.06 m.	9.20 a m

Pullman Palace cars run on Nos. 1 and 2, between New Orleans and Baltimore.
Pullman Palace cars run on Nos. 1 and 4, between Atlanta and Nashville.
Pullman Palace cars run on Nos. 3 and 2, between Louisville and Atlanta.
☞ No change of cars between New Orleans Mobile, Montgomery, Atlanta and Baltimore, and only one change to New York.
Passengers leaving Atlanta at 4.10 p. m. arrive in New York the second afternoon thereafter at 4.15 p. m.
Excursion tickets to the Virginia Springs and various summer resorts will be on sale in New Orleans, Mobile, Montgomery, Columbus, Macon, Savannah, Augusta and Atlanta, at greatly reduced rates 1st of June.
Parties desiring a whole car through to the Virginia Springs or to Baltimore, should address the undersigned.
Parties contemplating traveling should send for a copy of KENNESAW ROUTE GAZETTE, containing schedules, etc.
☞ Ask for tickets via "Kennesaw Route."
B. W. WRENN,
Gen'l Passenger and Ticket Agent, Atlanta, Ga

BLOUNT SPRINGS
Great Southern Summer Resort.
The JACKSON HOUSE, at Blount Springs, Ala., will be open for the reception of guests on the 20th of May, and then remains open for the balance of the year.
The water from these springs are highly recommended by eminent physicians and chemists for those suffering from blood, bowel and liver affection. It purifies the blood, and invigorates the feeble and debilitated. For rheumatism, nervous diseases, dyspepsia, scrofula, and urine affection of females, etc., it is unsurpassed.
Good hunting and fishing grounds convenient. Dogs and guns kept for use of guests free of charge. Good livery turnouts for riding can be had at moderate rates.
Special attention given to the comfort of invalids.
These Springs are on the South and North Alabama Railroad, 52 miles south of Decatur, and 32 miles north of Birmingham, Ala., in a high and romantic part of the State. The mountain scenery is beautiful and location healthy.
Visitors step from the cars to the platform of the hotel. No staggeing or tedious riding by private conveyance to get to the Springs.
If you wish to restore health, have a good time, or a quiet retreat, come and spend the summer at Blount Springs.
Ample and comfortable rooms furnished in cottages or hotel, by
J. D. TOWNER,
Proprietor.

"THE SOUTHWEST."
(Established 1870.)
A Representative Paper of the West and South.
Largest circulation of any paper in the Great Southwest. Only $2 per Year. Send 10 cents for specimen copies, giving name of paper in which you read this advertisement. Address
Z. T. HEDGES, Pub. "The Southwest,"
North Springfield, or Springfield, Mass.

CHEAP
Candy Store,
51 MARKET STREET,
Under Lakin's Photograph Gallery.
SIGN OF THE BIG KEYS,
CANDIES received fresh every day:
Finest stick Candy 20 cents per pound, or six pounds for one dollar.
Best FRENCH CANDY Fifty cents per pound.
At J. R. WING'S,
9-17-tf Sign of the Big Keys, 51 Market st.

IF YOU WANT.
If you want Bill-Heads,
If you want Envelopes,
If you want Box-Labels,
If you want Statements,
If you want Show Cards,
If you want Note Heads,
If you want Ball Tickets,
If you want Large Posters,
If you want Small Posters,
If you want Blank Drafts,
If you want Blank Deeds,
If you want Bottle Labels,
If you want Blank Orders,
If you want Calling Cards,
If you want Blank Checks,
If you want Shipping Tags,
If you want Auction Bills,
If you want Business Cards,
If you want Job Printing of any Description, in a manner equal to any other printing establishment in the South, come or send to our Job Printing House, 92 and 94 Perry street.
T. C. BINGHAM & Co.

RICE, JONES & WILEY,
ATTORNEYS-AT-LAW.
No. 16 Perry St.,
MONTGOMERY, ALABAMA,

MADISON HOUSE
Barber Shop.
JOHN ROSS desires his old friends and all who visit the city to remember that his Barber Shop—first class in every respect—is fitted up in the latest style of fashion, and supplied with everything that a barber needs. Convenient to business generally. Come one, come all.
Se-16-1m Respectfully, JOHN ROSS.

THE BEST FARM PAPER.
THE NATIONAL
LIVE - STOCK JOURNAL,
PUBLISHED AT CHICAGO.
Is the leading exponent of the Live Stock interests of the United States and Canada. It is published monthly, on fine, book paper, each number containing from 36 to 40 pages, three columns to a page—furnishing in the course of a year over thirteen hundred columns of matter relating to Live Stock. Each number is elegantly illustrated with portraits of noted specimens of the various breeds, and is sent to the mails stitched and trimmed.
The JOURNAL is devoted exclusively to Live Stock, and has separate departments for each kind of Stock, as well as the Dairy, and no pains are spared to make it practical and complete in every department.
Generally, over half the products of the farm is consumed on the farm, by live stock of different kinds. If the live stock is of the right kind and judiciously handled, the farm is likely making money. If the stock is not adapted to the farm, or if it is improperly handled, the farm makes little or nothing. It is right here that money is made or lost on the farm, and it is a matter of the greatest importance to every farmer that he have a paper devoted exclusively to the breeding and feeding of Live Stock, in which he is so largely interested. Such a paper should be considered "A Farmer's Business Paper."
TERMS—Single copies, one year, postage paid, $2.15; Clubs of five, postage paid, $1.90; Clubs of ten, with an extra free copy to person making up club of ten, postage prepaid, $1.65.
Address Letters—registering those containing money, unless in shape of postal order or draft—to GEORGE W. RUST & CO.,
ag6tf Lakeside Building, Chicago, Illinois.

A FORTUNE IN IT. Every family buys. Sold by Agents. Address, G. S. WALKER Erie, Pa. 4w

BEATTY PIANO!
GRAND SQUARE AND UPRIGHT.
☞ Agents wanted everywhere. Address DANIEL F. BEATTY, Washington, N. J.

SADDLE AND HARNESS
Manufactory.
EUGENE MAHONEY,
No. 13 COURT STREET,
(NEXT TO ADVERTISER BUILDING,)
Has on hand and for sale a large assortment of the most durable and elegant
HARNESS AND SADDLES
Ever offered, and at the lowest prices. His work is all made at home, of the best material, and warranted superior to any in the market. His stock comprises
Single and Double Harness, Express Harness, Single and Double Wagon Harness, (all kinds—for six horses, four horses and two horses, of the very best stock. Horse Blankets, Curry Combs, Brushes Chains, Hames, etc—all from the best manufactories. His Track Harness are of the best make. All work warranted. His workmen are all first-class, and all work is made under his own supervision. His Saddles are unsurpassed for ease, comfort and good material.
His work recommends itself wherever sold.
Repairing done to order, and by experienced workmen. Give him a call before purchasing elsewhere. 10-20 dlm

BEATTY'S PARLOR ORGANS.
The best and most lasting parlor organ now in use. No other parlor organ has ever attained the same popularity. Send stamp for circular and for terms to dealers. Agents wanted everywhere. Address, DANIEL F. BEATTY, Washington, N. J.

THE OFFICE
SALOON,
UNDER THE ADVERTISER BUILDING.
THIS popular and handsome resort has been refitted for the winter season. Nothing but the Choicest WINES AND LIQUORS will be sold. In consideration of the scarcity of money, the prices have been reduced to correspond with the times.
AN OYSTER STAND
Has been added to the saloon, and will be kept by the great oyster dealer, JOE ROBINSON, where the finest oysters will be served, in every style, at low prices.
THE SALOON AND OYSTER STAND will be kept open ALL NIGHT for the accommodation of the public.

BEATTY Piano.
GRAND SQUARE AND UPRIGHT.
☞ Send stamp for full information, price list, &c. Address, DANIEL F. BEATTY, Washington, N. J.

OYSTERS! OYSTERS!! FISH! FISH!
IN CANS AND IN THE SHELL.
JOE ROBINSON,
"The Original Oyster Dealer."
Is ready to supply dealers and families with the choicest PLANTS and REEF OYSTERS and FRESH FISH, direct from the beds at Biloxi, Miss., at the following prices:
Plants, per hundred ..... $1 75.
Reefs, per hundred ..... 75.
Liberal reductions will be made in the price of Fish and Oysters to dealers on application for our price list. JOE ROBINSON,
(Successor to D. P. WEST) Monroe street.

GAUGING.
Notice to Wholesale Liquor Merchants.
UNITED STATES GAUGER'S OFFICE,
Montgomery, October 16, 1875.
The wholesale Liquor dealers of Montgomery are hereby notified that the undersigned can be found at all times, at his office in the JOURNAL building, on Perry street. All orders left at this office will be promptly attended to.
J. M. LEVEY,
U. S. Gauger, Second District of Alabama.
10-17 tf

REMOVAL.
GREEN B. MANLEY,
WHOLESALE AND RETAIL
GROCER,
Has Removed to
29 MARKET STREET.
Where he will be glad to see all his old customers and the whole community. He will keep the largest and choicest stock of
Staple and Fancy Groceries
Which he will sell at
LOWER PRICES than can be had elsewhere
Teas a Specialty.
oct3-tf

CHARLES PELHAM,
ATTORNEY AT LAW,
WASHINGTON, D. C.
Prompt attention given all business requiring professional services at the National Capitol
P. O. B. 686.tf8 aug24dlm

BEATTY'S CELEBRATED GOLDEN TONGUE PARLOR ORGANS. Rays of light from the press:
Beatty's Golden Tongue Parlor Organs have won for themselves a good reputation far and wide.—Washington (N. J.) Star.
We would recommend this excellent instrument to the musical world, for its fineness of tone.—Petersburg (Ind.) Democrat.
Woodbine Lodge of Odd Fellows has purchased one of Beatty's Golden Tongue Organs, and it is the best instrument ever brought to this town.—Woodstown (N. J.) Register.
The instrument gives entire satisfaction. My brother, who purchased the organ, is highly pleased.—Memphis (Mo.) News.
Those who wish to purchase a first-class instrument for home, hall or church music should try a Beatty by all means.—Horsey (Mich.) Outline.
Its tone equals the finest we have ever heard.—Edina (Mo.) Democrat.
It is pronounced a splendid instrument.—James E. Hall's letter to Finlay [Ohio] American Patron.
A reputation which places them above suspicion? They are imported by the highest musical authorities throughout the world as the best.—St. Charles [Mo.] Gossip.
Agents wanted everywhere to canvass for this superior instrument. Address, DANIEL F. BEATTY, Washington, N. J.

The Pee Dee Herald
PUBLISHED EVERY WEDNESDAY,
AT
WADESBORO, N. C.
Only One Dollar Per Year.
Bright, Cheerful, progressive, always up to the advancing thoughts of the times, the HERALD takes rank with the leading journals of the day. It is on the side of Christianity.
THE HERALD is devoted to the family circle. It contains original and selected stories, wit, humor, etc. Every family in the land should subscribe for it. Its low price—only one dollar—places it in the reach of the poorest in the land. We pay all postage.
Read What the Press Thinks of Us:
The Polkton (N. C.) Ansonian says: The Herald is one of the best papers in the State.
The Concord (N. C.) Register says: We congratulate our friends of the Wadesboro Herald upon the fine appearance of their paper.
The Piedmont (N. C.) Press says: The Herald is a sprightly sheet, full of news and other interesting reading matter.
The Herald is a first-class family paper, having some of the ablest writers in North Carolina attached to its staff. There is enough reading in it to make one laugh for a week—enough to keep you jolly until the next comes.—Rockmart (Ga.) News

BEATTY Piano!
GRAND SQUARE AND UPRIGHT.
Combines every improvement known. ☞ Send stamp for circular. Address
DANIEL F. BEATTY, Washington, N. J.
9-16tf DAVID FLEMING, Proprietor. No. 17 Court Street.

BEATTY PIANO!
GRAND SQUARE AND UPRIGHT.
Liberal terms to dealers. Send stamp for circular. Address DANIEL F. BEATTY, Washington, New Jersey.

REMOVAL.
D. S. RICE,
WHOLESALE AND RETAIL
GROCER,
Has removed from his old stand on Court street
95 Commerce Street,
Where he will keep on hand a large and well selected stock of
Staple and Fancy Groceries,
PROVISIONS
And Plantation Supplies,
which will be sold at the
LOWEST MARKET PRICE.
MR. MARK CAMPBELL, of Lowndes county, is with this house, and will be pleased to meet his old friends and the public.
QUICK SALES, SMALL PROFITS.
oct7-dlm

BEATTY PIANO!
GRAND SQUARE AND UPRIGHT.
"These Pianos are the finest in the world as regards tone and excellence.—Huntingdon [Tenn.] Republican.
"The Beatty Piano is pronounced by all, the sweetest toned instrument manufactured."—Gettysburg [Pa.] Century.
"The Beatty Pianos, grand square and upright, are remarkable for their beauty of finish, as well as for sweetness and volume of tone."—Middletown [N. Y.] Mercury.
"Mr. Beatty is a responsible business man."—Washington [N. J.] Star.
Agents wanted everywhere. Send stamp for catalogue. Address, DANIEL F. BEATTY, Washington, N. J.

DANCING ACADEMY.
CONCERT HALL.
PROFESSORS J. B. SHERWOOD AND RUDOLPH HANSON will reopen their Dancing School for the season
THURSDAY, OCTOBER 21ST
Ladies', Misses' and Masters' Class—Every Thursday, at 3 o'clock P. M., and Saturday at 10 A. M. and 2 1-2 P. M.
Gentlemen's Class—Thursday, Friday and Saturday, at 8 o'clock P. M.
TERMS—Three dollars per month, payable after the pupil has received the first three lessons.
All the latest fashionable Dances taught, including the Waltzes and the Boston Glide.
Satisfaction guaranteed.
SOIREES every alternate Friday night, with a good Orchestra.
Music by Prof. Hanson. Instruction by Prof. Sherwood. oct10

CLOTHING! CLOTHING!
IMMENSE STOCK
LATEST STYLES!! FINEST QUALITY!!
LOWEST PRICES!!
J. T. McDONALD & CO.,
WHOLESALE AND RETAIL
CLOTHIERS!
AND DEALERS IN
FURNISHING GOODS,
Have received their
Fall and Winter Stock
—OF—
Men's and Boys' Clothing
—AND—
FURNISHING GOODS
—OF THE—
LATEST STYLES!
MOST ELEGANT PATTERNS!
SUPERIOR QUALITY!
HANDSOMEST NOVELTIES!
Ever Brought to this Market.
Additions will be constantly made of all the NOVELTIES and STYLES as soon as they appear in New York.
Dealing in nothing but MEN AND BOYS WEAR, and carrying by far the
Largest Stock
To be found in the market, we are confident of the ability to UNDERSELL ALL OTHERS.
All Goods Warranted
as represented, and will be sold at ONE PRICE, and no DEVIATION.
J. T. McDONALD & CO.,
"The Clothiers,"
NO. 15 MARKET STREET, MONTGOMERY, ALABAMA.
dtf

THE OLD RELIABLE
(YUNG'S)
Saloon and Restaurant
This well known and popular establishment has been refitted and rendered more complete than ever. It will be my aim to make it retain the reputation which it has so long enjoyed, as the Best Saloon and Restaurant in the South. An experience of several years warrants me in saying to the old customers and to the public that it will be conducted on a style that will make it second to no establishment of the kind. The clerks and waiters are attentive and polite. The
Game, Fish, Oysters and Meats
are the choicest the market affords.
A full stock of the choicest WINES AND LIQUORS are always on hand.
Prices liberal and satisfaction guaranteed.
R. H. RAWLINGS M. A., Principal.

A FORTUNE IN IT. Every family buys. Sold by Agents. Address, G. S. WALKER, Erie, Pa. 4w

Official Railroad Time Tables.

Giving arrival and departure of all trains at Montgomery. Reported and corrected expressly for the ALABAMA STATE JOURNAL, by Messrs HOUGH & BENSON, General Ticket Agents Office under Exchange Hotel, where any information as to rates, connections or distances be obtained.
Tickets sold to all points North, South, East and West.
Calls for the Omnibus or Baggage Wagon left at our office, or at the Exchange Hotel will receive prompt attention.

SOUTH AND NORTH ALA. RAILROAD.

GOING NORTH.

Leaves Montgomery			7.00 a m
	Calera		11.00 a m
	Birmingham		12.45 p m
	Decatur, via N & D R R		4.00 p m
	Nashville, via L & N		10.30 p m
Arrive at Louisville			7.00 a m

Accommodation to Birmingham.

Leaves Montgomery			4.00 p m
	Calera		10.00 p m
Arrive at Birmingham			1.00 a m

GOING SOUTH.

Leaves Louisville, via L & N R R			8.50 a m
	Nashville, via N & D R R		5.50 p m
	Decatur		11.30 p m
	Birmingham		6.45 a m
	Calera		6.30 a m
Arrive at Montgomery			1.30 p m

Accommodation from Birmingham.

Leaves Birmingham			2.30 p m
	Calera		10.00 p m
Arrive at Montgomery			6.30 a m

ROBERT MEEK, Supt.
C. P. ATMORE, Gen. Pass. and Ticket Agt.

WESTERN RAILROAD OF ALABAMA

GOING EAST AND NORTH.

Leaves Montgomery			7.45 a m
	Opelika		10.55 a m
Arrive at Columbus			12.05 p m
	Macon		7.00 p m
	Savannah		7.15 a m
	West Point		11.00 a m
	Atlanta, via A & W P R R		4.00 p m

Selma and West Point Accommodation.

Leaves Selma			8.45 a m
Arrive at Montgomery			12.40 p m
Leave Montgome y			2.15 p m
Leave Opelika			7.19 p m
Arrive at West Point			8.40 p m

COMING FROM EAST AND NORTH.

Leaves Atlanta			10.00 p m
	West Point		2.40 a m
	Savannah		2.45 a m
	Macon		7.10 p m
	Columbus		1.35 a m
	Opelika		9.35 a m
Arrive at Montgomery			7.14 a m

West Point and Selma

Official Railroad Time Tables.

Giving arrival and departure of all trains of Montgomery. Reported and corrected expressly for the ALABAMA STATE JOURNAL, by Messrs HOUGH & BENSON, General Ticket Agents Office under Exchange Hotel, where any information as to rates, connections or distance obtained.

Tickets sold to all points North, South, East and West.

Calls for the Omnibus or Baggage Wagon left at our office, or at the Exchange Hotel will receive prompt attention.

SOUTH AND NORTH ALA. RAILROAD.

GOING NORTH.

Leaves Montgomery	7:40 a m
Calera	11:02 a m
Birmingham	12:25 p m
Decatur, via N & D R R	4:30 p m
Nashville, via L & N	10:30 p m
Arrive at Louisville	7:00 a m

Accommodation to Birmingham.

Leaves Montgomery	4:00 p m
Calera	10:02 p m
Arrive at Birmingham	1:40 a m

COMING SOUTH.

Leaves Louisville, via L & N R R	8:40 a m
Nashville, via N & D R R	4:30 p m
Decatur	11:30 p m
Birmingham	6:45 a m
Calera	8:04 a m
Arrive at Montgomery	7:35 a m

Accommodation from Birmingham.

Leaves Birmingham	6:00 p m
Calera	10:02 p m
Arrive at Montgomery	6:30 a m

ROBERT MEEK, Supt.
C. P. ATMORE, Gen. Pass. and Ticket Agt.

WESTERN RAILROAD OF ALABAMA

GOING EAST AND NORTH.

Leaves Montgomery	7:45 a m
Opelika	10:55 a m
Arrive at Columbus	12:02 p m
Macon	7:00 p m
Savannah	7:15 a m
West Point	11:06 a m
Atlanta, via A & W P R R	4:00 p m

Selma and West Point Accommodation.

Leaves Selma	8:44 a m
Arrive at Montgomery	10:48 p m
Leave Montgomery	2:15 p m
Leave Opelika	7:19 p m
Arrive at West Point	8:40 p m

COMING FROM EAST AND NORTH.

Leaves Atlanta	10:00 p m
West Point	2:40 a m
Savannah	8:45 a m
Macon	7:15 p m
Columbus	1:05 a m
Opelika	6:57 a m
Arrive at Montgomery	7:14 a m

West Point and Selma Accomodation.

Leave West Point	8:00 a m.
Opelika	9:50 a m
Arrive at Montgomery	2:10 p m
Leave Montgomery	3:10 p m
Arrive at Selma	9:00 p m

GOING WEST.

Leaves Montgomery	8:20 a m
Arrive at Selma	10:00 p m

COMING EAST.

Leave Selma	2:00 a m
Arrive at Montgomery	3:40 p m

E. P. ALEXANDER, Gen'l Manager.
S. D. HUBBARD, Jr., Gen. Ticket Agent.
Does not run on Sundays.

MONTGOMERY & EUFAULA R. R.

Summer Schedule.

GOING EAST.

Leave Montgomery	8:45 p. m.
Arrive at Union Springs	7:18 p. m.
Arrive at Eufaula	10:34 p. m.

Connecting closely at Union Springs with train for Troy, and at Eufaula with Southwestern railroad for all points in Southwest Georgia and Florida; and with Central line of Boats for Apalachicola, Jacksonville, Tallahassee, etc.

COMING WEST.

Leave Eufaula	12:05 a. m
Arrive at Union Springs	9:43 a. m
Arrive at Montgomery	7:15 a. m

Connecting closely at Union Springs with train for Columbus, and at Montgomery with all roads for all points north, south, east and west.

CONNECTIONS.

Close connect Tuesday, July 20, 1875, at 4.0 a. m.

EASTWARD.

Stations.	Arrive Montgomery	Depart Montgomery	Arrive Troy	Depart Troy
	a.m.	a.m.	p.m.	p.m.
Union Springs	6:00		Eufaula	4:00
Notch Road	6:40	6:41	Cowhan	4:31
Midway	6:57	7:02	Batesville	5:04
Spring Hill	7:24	7:26	Spring Hill	5:23
Batesville	7:56	8:02	Midway	5:51
Cowhan	8:28	8:29	S Notch Road	6:10
Eufaula	9:00		Union Springs	7:00

The Eufaula accommodation makes close connection with Mobile and Girard train for Troy.

B. DUNHAM Sup't.
E. P. WELLS, Gen. Ticket Agent.

MOBILE & MONTGOMERY RAILROAD

GOING SOUTH.

Leaves Montgomery	7:35 a m
Arrives at Mobile	4:35 p m
" New Orleans, N O & M R	11:30 p m

COMING NORTH.

Leaves New Orleans, N O & M R	4:00 p m
" Mobile	4:00 p m
Arrives at Montgomery	7:45 a m

G. JORDAN, Superintendent.
Geo. Nason, Gen. Pass. and Frt. Agent.

MOBILE AND GIRARD RAILROAD.

Leave Columbus	8:00 p m
Arrive at Union Springs	8:50 p m
" Troy	11:00 p m

RETURNING.

Leave Troy	2:00 a m
Arrive at Union Springs	4:15 a m
" Columbus	10:20 a m

W. L. CLARK, Sept.

ALABAMA CENTRAL RAILROAD.

GOING WEST.

Leave Selma	2:30 p m
Arrive at Meridian	11:25 p m

COMING EAST.

Leave Meridian	1:00 a
Arrive at Selma	8:00 a m

JOHN M. BRIDGES, Supt.

SELMA, ROME AND DALTON RAILROAD

GOING EAST.

Leaves Selma	7:50 a m
Arrive at Calera	11:00 a m
" Calera	11:04 a m
Arrives at Dalton	3:00 p m

GOING WEST.

Leaves Dalton	6:00 p m
Arrive at Calera	8:00 a m
" Calera	8:36 a m
Arrives at Selma	9:00 a m

M. STANTON, Gen. Supt.
JAY KNIGHT, Gen. Ticket Agent.

ALABAMA AND CHATTANOOGA R. R.

COMING SOUTH.

Leave Chattanooga	5:15 p m
" Birmingham	4:15 a m
" Tuskaloosa	10:20 a m
Arrives at Meridian	7:50 p m

GOING NORTH.

Leave Meridian	8:00 a m
" Tuskaloosa	5:30 p m
" Birmingham	9:10 p m
Arrive at Chattanooga	10:00 a m

C. H. STANTON, Supt.

MOBILE AND OHIO RAILROAD.

GOING NORTH.

Leave Mobile	10:00 p m
" Meridian	4:15 a m
" Corinth	1:55 p m
" Humboldt	5:20 p m
Arrive at Columbus, Ky	9:15 p m

COMING SOUTH.

Leave Columbus, Ky	5:15 a m
" Humboldt	9:40 a m
" Corinth	1:30 p m
" Meridian	12:05 a m
Arrive at Mobile	7:15 a m

A. L. RIVES, Chief Eng. & Gen. Supt.
A. L. FITCH, Gen. Frt. & Pass. Agent.

SAVANNAH AND MEMPHIS R. R.

Leave Kellyton	6:15 a m
Arrive at Opelika	10:00 a m
Leave Opelika	2:30 p m
Arrive at Kellyton	6:05 p m

E. P. ALEXANDER, President.
Does not run on Sundays.

EAST ALABAMA AND CINCINNATI RAILROAD

CHANGE OF SCHEDULE, TO TAKE EFFECT FRIDAY OCTOBER FIRST.

PASSENGER TRAIN, GOING SOUTH.

Leave Buffalo	7:30 a m
" La Fayette	7:45 a m
" La Fayette	8:05 a m
" Junction	9:15 a m
" Junction	9:15 a m
Arrive at Opelika	9:30 p m

GOING NORTH.

Leave Opelika	3:30 a m
" Junction	2:45 a m
" Junction	2:55 p m
" La Fayette	6:15 p m
" La Fayette	6:30 p m
Arrive at Buffalo	8:45 p m

CONSTRUCTION TRAIN GOING SOUTH.

Leave Opelika	10:00 a m
" Junction	11:00 a m

GOING NORTH.

Leave Junction	2:40 p m
" Opelika	3:00 p m

OPELIKA, Ala., Sept. 26, 1875.
R. H. KELLY Supt.

Demarle Female Institute

CHARLOTTESVILLE, VA.

Seventeenth annual session begins first of September. For circular giving Faculty and course, address

R. H. RAWLINGS M. A., Principal.

FORTUNE IN IT.

Every family buys it. Sold by Agents. Address, G. S. WALKER, Erie, Pa. 4w

---

ON THE RIVER.

The sunset's flush was over all;
The ruined castle on the height,
Reflecting back the Western glow,
Seemed all aglow with golden light,

We drifted on, my love and I;
The river bore us on its breast,
Right onward towards the crimson glow—
The radiant glory of the West.

Our oars lay idle, while our boat
Slow glided down the placid stream;
Softly we spoke, as though we feared
To break the magic of the dream.

The breeze from o'er the vine clad hills,
That gently swept our boat along
Bore to our ears from off the shore
The sound of peasants' evening song.

In fitful snatches came the sound,
Or died in wailing chords the strain;
Now women's voices, true and clear,
Took up once more the sweet refrain.

So passed the time, and sunset's flush
Had slowly faded into night;
And gliding river, bank, and tower,
The moon arose with silvery light.

The last faint echo of the song
Had died away, and naught was heard
Save the faint ripple of the waves,
By southern breeze gently stirred.

The silence by, on all around,
And silence fell upon us twain,
Until I spoke; and 'neath the stars
Love's tale was whispered once again.

Long years has passed since then, yet oft
Memory brings back that golden time;
And once again in blissfull dream,
My love and I float down the Rhine.

For Rent.

FOR RENT—Two Large Store Rooms on Perry st. Apply to JOURNAL OFFICE.

Wanted.

WANTED—10 Tons Good Lump Coal. Apply to STATE JOURNAL OFFICE.

WANTED—Nice House located in healthy part of city. Address "S," care State Journal.

WANTED—A Furnished House, well located, with good water, yard and well shaded. Address "S. B." care State Journal.

WANTED—Five Cords of Good Wood, address "H," care State Journal.

WANTED—Ten Tons of Good Lump Coal. Apply to STATE JOURNAL OFFICE.

WANTED—To Rent a small Stocked Farm within 2 or 2 1-2 miles from Montgomery Address "S. D." P. O. Box C.

PRESCRIPTION FREE.

For the speedy cure of Nervous Debility, Weakness, Opium Eating, Drunkenness, Catarrh, Asthma and Consumption. Any Druggist can put up. Address,

Faithfully PROF. WIGGIN, Charlestown, Mass

NOTICE.

All persons wishing to have their CLOTHING CLEANED and REPAIRED in the best manner, can do so by leaving them at H. C. Davidson's Clothing House, No. 17 Market street, and they will receive prompt attention.

sept GEO. R DORON.

LOUIS TRIPP'S

Great Central Music House

No. 172 Fourth Street.

LOUISVILLE, KY.

WEBER'S NE PLUS ULTRA

PIANOS,

MANNING'S

Piano Organs.

Everything in the music line from

A GRAND PIANO

—TO A—

Jew's Harp.

New Music

Received daily, as I keep 2 to 50 copies of every piece published since 1818, now in stock.

ORDERS promptly filled no matter how small the amount.

Catalogues furnished free.

Address LOUIS TRIPP,
4-13-d-w-1y-m Louisville, Ky.

STOCK PRIVILEGES.

$10. $100 $50,000

Often realize immense profits when invested in **Stock Privileges.** Circulars, containing full explanation of the mode of operating, and quotations prices of all Stocks dealt in, at the

New York Stock Exchange,

sent free on application to

SIMONSON, BARREIRAS & CO.,
BANKERS & BROKERS,
Mbr. N. Y. Stock Exchange, 6 Wall Street, N. Y.
aug18d3w1y

PETERS'

Standard Music Books.

The following Music Books are acknowledged to be the best of their class. Parties sending us orders can secure them post-paid, by remitting us the marked price.

The best Piano Instructor is
Peters' Eclectic Piano School, Price $3 00
The Best Reed Organ Instructor is
Kinkel's New Method, ... Price, $2 50
The Best Instructor for the Voice is
Ludden's School for the Voice, Price, $3 50
The Best Singing Class Books are
Fairy Echoes, ... Price, 60 cents.
Song Echo, ... Price, 75 cents.
Musical Chimes (Female Voices,) Price, $1 00
The Best Collection of Church Music is
Dressler's Selections for Church and Home, ... Price, $1 50
The Best Sacred and Secular Collection is
The Cluster, for Mixed Voices, Price, $1 50
The Best Glee Book is **The Ne Plus Ultra,** for Mixed Voices, ... Price $1 50
The Best Glee Book for Male Voices is
The Sangerfest, ... Price, $1 50
The Best Guitar Instructor is
Holland's New Method, ... Price, $3 50
The Best Guitar Music is
The Amateur Guitarist, ... Price, $2 50
The Best Magazine of Vocal Music is
PETERS' HOUSEHOLD MELODIES Per Year, $4 00
Nos. 1, 2, 3, 4, 5, 7, 8 and 9 now ready, price 50 cents each.
The Best Magazine for Easy Piano Music is
PETERS' PARLOR MUSIC
Nos. 1 to 9 now ready. Price, 50 cents each.
The Best Magazine for Advanced Piano Players is LA CREME DE LA CREME ..... Per Year, $4 00
Nos. 1 to 21 now ready. Price, 50 cents each.

Published and mailed, post-paid, by

J. L. PETERS, 843 Broadway,
sept3 NEW YORK.

BEATTY PIANO!

GRAND SQUARE AND UPRIGHT.

"These celebrated Instruments have attained a wonderful degree of popularity among the musical fraternity generally. They have been tested by and received the positive indorsements of some of the most celebrated musicians for harmony and richness of tone. They are without a superior."—Huntingdon [Pa.] Monitor.

Agents Wanted. Send stamp for catalogue. Address DANIEL F. BEATTY, Washington, N. J.

BEATTY PIANO.

GRAND SQUARE AND UPRIGHT.

This splendid Piano-Forte combines every improvement in tone and power and great durability, and has received the unqualified endorsements of the highest musical authorities for its marvelous, extraordinary richness of tone, having NO SUPERIOR IN THE WORLD. Large size, 7¼ Octaves, Overstrung Bass, Full Iron Frame, French Grand Action, Fret Deck, Carved Pedal, Solid Rosewood Mouldings, Ivory Key Front, Capped Hammers, a Grafle Treble, etc. Liberal discount to the trade. Agents Wanted—male or female.

Additional stamp for circular. Address, DAN'L F. BEATTY, Washington, N. J.

THE WORLD RENOWNED **WILSON** RECEIVED THE GRAND PRIZE MEDAL. VIENNA, 1873.

WARRANTED FIVE YEARS!

It requires no Instructions to run it. It can not get out of order.
It will do every class and kind of work.
It will sew from Tissue Paper to Harness Leather.
It is as far in advance of other Sewing Machines in the magnitude of its superior improvements, as a Steam Car excells in achievements the old fashioned Stage Coach.

Prices made to suit the Times,

Either for Cash or Credit.

Send for illustrated Catalogue of STYLES and PRICES. } *AGENTS WANTED.*

Address: WILSON SEWING MACHINE CO.

CLEVELAND, OHIO, CHICAGO, ILL., NEW YORK, N. Y., NEW ORLEANS, LA., ST. LOUIS, MO.

New Advertisements.

$50 TO $10,000

Has been invested in Stock Privileges and paid

900 PER CENT PROFIT.

"How to Do It," a book on Wall St., sent free TUMBRIDGE & CO., Bankers and Brokers, 2 Wall St., New York. 4w

FOR

Coughs, Colds, Hoarseness.

AND ALL THROAT DISEASES,
Use

WELLS' CARBOLIC TABLETS,

PUT UP ONLY IN BLUE BOXES.
A TRIED AND SURE REMEDY.
For sale by Druggists generally, and JOHNSTON HOLLOWAY & CO., Phila., Pa. 4w

$10 to $500 invested in Wall St. often leads to fortune. A 72 page book explaining everything, and copy of the Wall St. Review

SENT FREE. JOHN HICKLING & Co. Bankers and Brokers, 72 Broadway, New York. 4w

WHEREVER IT HAS BEEN TRIED

JURUBEBA

has established itself as a perfect regulator and SURE REMEDY for disorders of the system arising from improper action of the Liver and Bowels.

IT IS NOT A PHYSIC, but by stimulating the secretive organs, gently and gradually removes all impurities, and regulates the entire system.

IT IS NOT A DOCTORED BITTERS, but is a

VEGETBLE TONIC

which assists digestion, and thus stimulates the appetite for food necessary to invigorate the weakened or inactive organs, and gives strength to all the vital forces.

IT CARRIES ITS OWN RECOMMENDATION, as the large and rapidly increasing sales testify. Price One Dollar a bottle. Ask your druggist for it. JOHNSTON HOLLOWAY & Co., Philadelphia, Pa., Wholesale Agents. 4w

AGENTS WANTED.

Men or women. $33 a week. Proof furnished. Business pleasant and honorable with no risks. A 16 page circular and Valuable Samples free. Do not delay, but write at once on postal card to F. M. REED, 8th St., New York.

$10 to $500. in Wall Street often leads to fortune. A 72 page book entitled "Men and Idioms of Wall Street," explaining everything, sent

SENT FREE. JOHN HICKLING & Co., Bankers and Brokers, 72 Broadway, New York.

CAUTION—NOTICE—The Genuine Edition, TRUE and LABORS of

LIVINGSTONE.

(Including the "LAST JOURNALS.") unfolds vividly his 30 years strange adventures, also the curiosities, wonders and wealth of that marvelous country, and is absolutely the only new, complete work. Hence, IT SELLS; just think, 12,000 firs, 7 weeks. Agents' success would astonish you, more wanted. Send for 1 cents and positive proof of genuineness. HUBBARD BROS., Pub's., 723 Sansom St., Philadelphia, Pa. 4w

WHEREVER IT HAS BEEN TRIED

JURUBEBA

has established itself as a perfect regulator and SURE REMEDY for disorders of the system arising from improper action of the Liver and Bowels.

IT IS NOT A PHYSIC, but by stimulating the secretive organs, gently and gradually removes all impurities, and regulates the entire system.

IT IS NOT A DOCTORED BITTERS, but is a

VEGETABLE TONIC

which assists digestion, and thus stimulates the appetite for food necessary to invigorate the weakened or inactive organs, and gives strength to all the vital forces.

IT CARRIES ITS OWN RECOMMENDATION, as the large and rapidly increasing sales testify. Price One Dollar a bottle. Ask your druggist for it. JOHNSTON HOLLOWAY & Co., Philadelphia, Pa., Wholesale Agents. 4w

DR ROGERS

VEGETABLE WORM SYRUP,

A brave man may suffer pain, when inflicted upon himself, heroically; but no

Cannot See his Child Suffer.

There is no other malady, incident to childhood that is accompanied with more indescribable wretchedness to the little sufferers than that

Produced by Worms:

and when the parent fully comprehends the situation he will not delay a moment in securing the most prompt and efficient remedies to invert the expulsion of the intruders. This Remedy may be found in

Dr. Rogers' Vegetable Worm Syrup.

Please bear in mind that

ROGERS' WORM SYRUP is the reliable preparation.

ROGERS' WORM SYRUP is a palatable preparation.

ROGERS' WORM SYRUP is liked by children.

ROGERS' WORM SYRUP positively destroys worms

ROGERS' WORM SYRUP leaves no bad effects

ROGERS' WORM SYRUP is highly recommended by Physicians, and is pronounced by the BEST WORM MEDICINE IN THE WORLD.

Price 25 cents. For sale by all Druggists.

A BOOK FOR THE MILLION.

Marriage Guide. A Private Counselor to the Married, or those about to marry, on the physiological mysteries and revelations of the sexual nature, with the latest discoveries in the science of reproduction, prescribing the complexion, &c.

This is an interesting work of two hundred and sixty pages, with numerous engravings, and contains valuable information for those who are married or contemplate marriage; still it is a book that ought to be kept under lock and key, and not left carelessly about the house.

It contains the experience and advice of a physician whose reputation is world-wide, and should be in the private drawer of every male and female throughout the entire globe. It embraces everything on the subject of the generative system that is worth knowing, and much that is not published in any other work.

Sent to any one (free of postage) for Fifty Cents.

Address Dr. Butts' Dispensary, No. 12 N. Eighth street, St. Louis, Mo.

Notice to the Afflicted and Unfortunate.

Before applying to the notorious quacks who advertise in public papers, or using any quack remedies, peruse Dr. Butts' work, no matter what your disease is or how deplorable your condition.

Dr. Butts occupies a double house of twenty-seven rooms; is indorsed by some of the most celebrated medical professors of this country and Europe, and can be consulted personally or by mail, on the diseases mentioned in his works Office and parlors, No. 12 North Eighth street, between Market and Chesnut, St. Louis, Mo

CECILIAN COLLEGE,
(MALE)
HARDIN COUNTY, KY.

Board, etc., for twenty weeks only $100. sept18d1m

PETER'S

NEW MUSIC

Beautiful Waves of the Sea—Song and Chorus Stewart	30
Darling, Rest your hand in Mine—Song and chorus. Leoni	30
Don't Forget me, Mary—Song and cho. Percy	30
Go, false one!—Ballad. Percy	30
How are all at Home?—Song and cho. Percy	30
Jimmie Brown, the Paper Boy—Song and chorus. Hays	35
Jennie, the Flower of the Dell—Song and chorus. Hays	35
Jolliest Girl in Town—Song and cho. Stewart	30
O Death, where is thy Sting?—Alice Cary's Dying Hymn—Sop. or Tenor 35c., Alto or Base 35c. Giannetti	30
My dear Susette—Quarreling Duet. Lecocq	30
The Maiden's Mistake—Arietta. Glover	30
My Little One—Song and Chorus. Percy	30
Put Right Man at the Wheel. Song and chorus. Hays	35
Sleep, thou loved One—Serenade. Glover	30
Sweet and Low—Lullaby. Glover	30
Sing me to Sleep, Mother—S. & cho. Stewart	30
The Waiting Heart—Concert song. Torry	35
Thinking of Thee—Ballad. Glover	30
Waiting Love, for Thee—Song & cho. Christie	30
When little Mamie died—Song and cho. Hay	30

INSTRUMENTAL.

Waltz from Madame Angot's Daughter. Dressler	50
Galop from Madame Angot's Daughter. Dressler	30
Lancers, from Madame Angot's Daughter. Dressler	50
Lily of the Valley—Nocturne. Maylath	30
Alice—Polka. Wiegand	30
Fairs Festival—Morceau de Salon. Wilson	75
Waltz from Giroffe-Giroua. Wagner	35
March " " " Wagner	35
Galop " " " Wagner	35
Pot-pourri " " " Wagner	60
Faulkner's Watch. Wiegand	30
Close the Shutters, Willie's Dead—Transcribed. Facher	35
Rose Bower Redowa. Kinkel	30
Florence Waltz. Norvel	40

NOW READY.

Nos. 1, 2, 3, 4 and 5 Peters' Housenold Melodies. Price 50 cents each. Every number contains from 6 to 8 New Songs, Choruses, etc., by the best writers.

Nos. 1, 2, 3, 4 and 5 Peters' Parlor Music. Price 50 cents each. Every number contains several select pieces by Kinkel, Pacher, Beehr, etc.

Nos. 1 to 17 La Creme de la Creme. Price 50 cts each. Every number contains at least $2 worth of classic and select Piano Music.

Any of the above mailed, post-paid, on receipt of the marked price.

Address

J. L. PETERS, 843 Broadway, N. Y
P. O. Box 5429.

STATE MONEY WANTED.

BOUGHT AND SOLD,
—AT—
WOLFEE, HERTZ & Co.,
9-3-d1w Cor. Court St. & Court Sq'r.

Send Posta l Card for Specimen Copy of

THE WASHINGTON WEEKLY STAR.

Established 1852.—8 pages.—56 columns.

Address The Evening Star Newspaper Company, Washington, D. C.

SHUN DRUG POISONS.

MEDICINE RENDERED USELESS!

Volta's Electro Belts and Bands are indorsed by the most eminent physicians in the world for the cure of rheumatism, neuralgia, liver complaint, dyspepsia, kidney disease, ache, pains, nervous disorders, fits, female complaints, nervous and general debility, and other chronic diseases of the chest, head, liver, stomach, kidneys and blood. Book with full particulars free by Volta Belt Co., Cincinnati, O.

$3 SAMPLE FREE and big pay to energetic workers. Address THE UNION PUB. CO., Newark, N. J.

$12 a day at home. Agents wanted. Outfit and terms free. TRUE & CO., Augusta, Maine.

FIRST GRAND EXPOSITION of the TRADESMEN'S INDUSTRIAL INSTITUTE, Pittsburg, Penn., opens Oct. 7, closes Nov. 6. Address A. J. NELLIS, Pres. T. I. I.

$510,000. ROYAL HAVANA LOTTERY. Distributed every fifteen days.

1 prize	$100,000
1 prize	$50,000
2 prizes, $25,000 each	50,000
854 prizes, amounting to	310,000

Whole tickets $20; quarters $5; twentieths $1. Circulars of information free. Prizes cashed.

A. DONAU & CO., Bankers,
Post-office Box 2089. 21 Park Row, N. Y.

Royal Saxon and Brunswick Government Lotteries constantly on hand.

THE BEST FAMILY MEDICINES,
Tested by popular use for over
A QUARTER OF A CENTURY!

DR. STRONG'S COMPOUND SANATIVE PILLS

cure Consumption, Biliousness, Bowel Complaint, Malarial Fevers, Rheumatism, Erysipelas, and all diseases of Liver, Stomach and Bowels.

Dr. Strong's Pectoral Stomach Pills cure Coughs, Colds, Cramp, Dyspepsia, Sick Headache, Female Complaints, Heart Disease, and all disorders of Chest and Stomach.

$77 A WEEK guaranteed to Male and Female Agents, in their locality. Terms and Outfit FREE. Address P. O. VICKERY & CO., Augusta, Me.

$5 to $20 per day at home. Samples worth $1 free. STINSON & CO., Portland, Maine.

PSYCHOMANCY, OR SOUL CHARMING." How either sex may fascinate and gain the love and affections of any person they choose, instantly. This art all can possess, free, by mail, for 25 cents; together with a Marriage Guide, Egyptian Oracle, Dreams, Hints to Ladies, etc. 1,000,000 sold. A queer book. Address T. WILLIAM & CO., Pub's, Philadelphia.

GIVEN AWAY To agents and others, male and female, a $50 secret, and beautifully illustrated 100-page Novelty Catalogue. R. F. Young & Co., 29 Broadway, New York. 8-20w12m

$25 a day guaranteed using our **Well Augur and Drills.** $100 a month paid to good agents. Augur book free. Jilz Augur Co., St. Louis, Mo.

ALABAMA STATE JOURNAL

BOOK AND JOB

Printing Establishment,

No. 92 and 94 Perry Street.

THIS ESTABLISHMENT BEING FULLY STOCKED WITH

Gordon and Liberty Presses, and Campbell's Celebrated Book & Railroad Press

Also, with all the Latest Styles and Designs of

TYPE, BORDER, ORNAMENTS, ETC.

From the well known Foundries of Philadelphia, Cincinnati and St. Louis, I am prepared to execute every description of

BOOK AND JOB PRINTING,

IN A MANNER CANNOT BE

Surpassed in the South,

Bills of Fare, Ball Tickets, Programmes,
Auction Bills, Hand Bills, Circulars,
Deeds, Headings, Invoices,
Patent Tags, Cards, Bills Lading,
Catalogues, Envelopes, Bill Heads,
Druggist's Labels, Mortagages, Promissory Notes
Contracts, Drug Tickets, Bank Checks.

Every Variety of Blanks

PLAIN AND FANCY COLORED PRINTING,

WEDDING AND VISITING CARDS!

In the Newest and Neatest Styles of the Art.

ESPECIAL ATTENTION GIVEN TO ALL KINDS OF

STUB-BOOKS, BLANKS, PAMPHLETS, ETC.,

USED BY COUNTY OFFICIALS.

BILLS OF FARE, MANIFESTS, POSTERS, STREET BILLS, PROGRAMMES

FOR DODGERS, FOR THEATRES, CIRCUSES, ETC.,

Done in Superior Style.

AT THE LOWEST RATES.

Orders by mail promptly attended to, and estimates forwarded on application.

ADDRESS

T. C. BINGHAM & & CO.,
LOCK BOX C,
MONTGOMERY, ALABAMA

ALABAMA AND CHATTANOOGA RAILROAD.

Freights for Philadelphia, Baltimore, Richmond and Lynchburg to Montgomery, Mobile, and all points Southwest, via Norfolk, Virginia and Tennessee Air Line, Tennessee and Virginia and Alabama and Chattanooga Railroads will be delivered at as low rates and as quick time as by any other route. All trains on the Alabama and Chattanooga Railroad make close daily connections.

To insure dispatch and safety, the ALABAMA AND CHATTANOOGA RAILROAD keeps an open insurance policy of $20,000 on all freight entrusted to its care by this line.

M. GRANT, General Freight and Passenger Agent A. & C. R. R., Chattanooga, Tennessee, OR TO

W. H. HUNTER, Freight Agent,
"Dexter House," Montgomery, Ala.

J. C. STANTON, Managing Trustee. C. H. STANTON, Superintendent.

NEOPHOGEN
MALE AND FEMALE COLLEGE.

Gallatin, Tennessee.

on the Louisville and Nashville Railroad, and at the Junction of the Cumberland and Ohio R. R

TWENTY SIX MILES FROM NASHVILLE.

TENTH ACADEMIC YEAR

The school is in one of the richest and most charming agricultural countries in America, in the heart of the famous blue grass country of Sumner county, Tenn., a lovely valley lying between a range of the Cumberland mountains and the Cumberland river, in a beautiful little city of vines and flowers, containing 3,500 inhabitants, distinguished for intelligence and refinement, hospitality and generosity. This place was selected after canvassing the advantages and inducements offered at all the most noted points in the country.

Sixteen members of the faculty, a number of whom have the highest national reputation, both as teachers and authors, and will be increased to twenty-five the next academic year.

THE FIVE SCHOOLS OF THE COLLEGE COURSE.

1. School of Humanities.
2. School of Ancient Language.
3. School of Mathematics.
4. School of Philosophy.
5. School of History and Moral Science.

DEPARTMENTS.

1. Preparatory School.
2. Normal School.
3. Music School.
4. Art School.
5. School of Modern Languages.
6. Agricultural School.
7. Commercial School.
8. Law school.

The present term began February 15, 1875. Fall term will begin first Monday in September. Board, tuition, fuel, washing, etc., $88. 20,000 catalogues for gratuitous distribution. Students can attend Baptist, Methodist, Christian, Presbyterian or Catholic churches. Students received at any degree of advancement at any time.

SEVEN STERN FACTS.

1. It is the cheapest college of like grade in the world.
2. In four specialities it challenges competition.
3. No institution is less slavish or more progressive.
4. It exemplifies that an institution may be very good and very cheap, though contrary to the dogma of some.
5. It educates males and females, which is natural and right—now so decided by experts, but long ago by common sense.
6. No expense will be spared to secure teachers of the first talent in Europe and America.
7. It is truly a national institute, and the youths of all sections are solicited to come and form friendships that will so greatly tend to make us in truth a united people, and perpetuate our liberties

The Home College for the North and South. Sectional prejudices must be destroyed, or true national patriotism will cease to exist. There is no way so effective as the bringing together the noble youths from all sections, and having at heart the making them devoted friends in college days.

Patriots and philanthropists everywhere are requested to consider and encourage enterprise.

Twenty $1,000 scholarships and one thousand $100 scholarships to be disposed of.

100,000 copies of the next illustrated Annual Catalogue, containing ninety-six pages each, will be issued, thirty-six pages of which are offered to the public as an advertising medium.

For Catalogue address John M. Walton, A. M., LL. D. President.

NO. 1—SCHOLARSHIPS, MALE AND FEMALE.

Wishing to extend to a great number of students the privilege of attending Neophogen College and enable those in limited circumstances to acquire an education, the managers of Neophogen College have determined to sell one thousand scholarships in this college at the sum of $100 each, and that when one thousand are sold, each purchaser shall forever thereafter have the right to send a student to this college free of all tuition fees. All who wish to avail themselves of this arrangement or aid in the cause are requested to transmit to J. M. Walton, Gallatin, Tenn., a bond for scholarships as follows:

For and in consideration of one Scholarship at Neophogen College, which guarantees to the purchaser forever the reafter the right to send one student to Neophogen College free of all tuition fees, the undersigned promises and binds himself, his heirs, his executors and administrators, to pay to the Treasurer of said College one hundred dollars, to be paid so soon as one thousand Scholarships have been sold, and the undersigned has been notified of same, and the same to bear interest from time notice being given until paid, at six per cent. The right of said Scholarship vests when the one hundred dollars are paid and lasts forever. I hereby bind myself, my heirs, etc., to fulfill this obligation.

As witness my hand and seal this ——— day of ———. [L. S.]

Attest: ———

Upon receiving the preceding bond, which will be deposited in one of the National Banks of Gallatin, a receipt will be returned to the purchaser. The right to the Scholarships are transferable, and any one holding the same may continue on to college free of tuition fees. In this way a collegiate education is forever secured to the holder of the scholarship, his descendants or assigns.

NO. 2—FEMALE SCHOLARSHIPS.

$1,000—To Parents and Philanthropists: Ten female students will be received into the family of the President of Neophogen College, a trained care for children, boarded, clothed, books and stationery furnished, and graduated in a regular collegiate course, for $1,000 each, payable in advance by the first of September, 1876. They must not be under twelve years of age, and able to read and write. The chief inducement in presenting this is to give the President an opportunity to train remarkable characters to the honor of the college, and to enable him to verify his views in regarding the development of youth of medium organization, when full control is given and implicit confidence reposed.

NO. 3—MALE SCHOLARSHIPS, $1,000.

Board and tuition perpetual to one student for $1,000, payable in advance. The holder of a scholarship can introduce one student after another, from time to time, free of charge for board and tuition. There are only twenty of these scholarships for sale.

J. M. WALTON, LL.D., President, Gallatin, Tenn.

OPINIONS OF THE PRESS.

The teachers of Neophogen College have the highest national reputation both as teachers and authors. It is the cheapest college of the kind in the world, and is the best one for the ladies and females of the North and South. It is located in a beautiful section of the State, which was selected with great care.—Republican Banner, Nashville, Tenn.

Neophogen enjoys an enviable reputation as an institution of learning. Its faculty are amply qualified for the most liberal culture of those placed under their care.—Union and American, Nashville.

Neophogen is convenient and accessible to our section, and is one of the best literary schools of the State of Tennessee.—Osceola Times, Ark.

Your system of teaching the sexes together is right, and I trust you will meet with much success.—Dawson Journal, Georgia.

We take pleasure in heartily recommending it to all our readers, and hope they will read and reflect upon the superior inducements offered by the above institution.—Mountain Eagle, Jasper, Ala.

This is one of the very best class institutions of learning in this country.—Owensboro Monitor, Ky.

Neophogen is one of the most prosperous schools in the South.—North Ark. Times, Batesville, Ark.

Neophogen is a first class educational institution.—Sturgeon Leader, Mo.

Neophogen is the best in the State, and the Pen should be in every family.—Denton Monitor, Tex.

It presents many claims for the support of the public.—Madisonville Times, Kentucky.

Neophogen is one of the best institutions of the South.—The Advance, Winona, Miss.

The principal, Prof. Walton, stands high as a public instructor. Dyer county has had several students at Neophogen, and they speak of the institution in terms of the warmest praise.—State Gazette, Dyersburg, Tenn.

The situation of Neophogen is altogether lovely. This institution, perha

DAILY STATE JOURNAL.

WEDNESDAY, - OCTOBER 27, 1875

MR. JOHN T. RAYMOND will soon delight our theater goers.

"OLD PROBS" will stir up rain with a little more effort.

THE river is so low that some of the boats are said to be tied up for a rise.

THE street overseer is fixing the streets, for which we are duly thankful.

WE saw a wagon load of potatoes yesterday—selling by the bushel at 75 cents.

OCTOBER has five Fridays, Saturdays and Sundays; and ends on Sunday.

MONROE street, where the oyster business is mostly done, was very lively yesterday.

BUSINESS MEN, send in your jobs now to the JOURNAL job office. Small profits is our motto.

THE cotton picking season has about seen its best days. The crop was quite good.

LAMP explosions are becoming frequent of late. Kerosene seems to be a dangerous thing to deal with.

THE weather was warm and pleasant yesterday, with threatening indications of rain.

COUNTRY butter was offered yesterday at 20 cents per pound. Hard money times are encouraging.

LET every friend of the poor attend the entertainment at the theater to-night, or at least buy a ticket.

THE country Granges are now having a series of re-unions, which are represented as being pleasant and agreeable to all who attend.

THE question of establishing a work-house is to be discussed this winter. We are for the work-house, and we pay our share of taxes.

WE noticed quite a number of strangers on the streets yesterday—indicative of a good business day, we presume.

REMEMBER that the STATE JOURNAL job office is stocked completely now, and all orders will be thankfully received and promptly filled.

HOWES' great circus seems to be too large a concern to travel by land. We see that it required three trains in South Carolina to transport the equipments.

J. A. DIAZ & Co. will receive the first car load of Biloxi oysters this morning. They will supply the city and surrounding country at the very lowest prices.

LOVERS of the beautiful are now seeking the brilliant leaves of the forest trees for in-door adornment. Some of the leaves are gorgeously tinted with many hues.

OUR various and persistent articles against loafers are being copied all over the United States—by the leading papers. We are glad of it. The country is cursed with loafers. Let us crowd them out.

WILL the police please put a stop to that crowd of idle boys congregating in front of the theatre every night when there is a performance? Many ladies and gentlemen complain of this great nuisance. Let it be abated at once.

FIRE IN SELMA.—We regret to learn that a large building, occupied as a store room, and owned by Lehman, Durr & Co., was destroyed by fire yesterday between 2 and 3 o'clock in the afternoon. It was insured, but for what amount we do not know.

THE STATE FAIR.—The State Fair, under the auspices of the State Grange organization, opened at Selma yesterday, under encouraging auspices. Our telegraphic columns contain all that is of any interest of the first day's proceedings. We have made arrangements to have full telegraphic reports of every day's doings. We hope the fair will be a success.

A JAPANESE SONG.

When fast I flew to my sweet love,
A thousand miles seemed one;
Though stormy skies made night above,
Within me shone the Sun.

What matter if the way were wild,
And white the cold sea's crest,
If I might reach, where summer smiled
The heaven of her breast?

But now that far from her I go,
Light of my lonely dreams!
Since every step is sad and slow,
A mile a thousand seems!

THE NEW CURTAIN.—Visitors to the theater Monday night were much pleased at the new drop curtain, which was painted by Mr. G. C. Doud, of this city. It is an artistic piece of work, and reflects great credit upon Mr. Doud. The advertisements of most of our leading merchants are handsomely painted on the curtain, and the whole is so harmoniously shaded that it has the appearance of a beautifully tinted rose flower. It is worth the price of admission to an entertainment to see this elegant drop curtain.

HON. A. H. STEPHENS.—We learn from our Georgia exchanges that the Hon. A. H. Stephens is in a critical condition, at his home near Crawfordville. We clip the following from an Augusta paper of a late date:

No person outside of Mr. Stephens' family circle are permitted to visit him, as it only excites him. Any cause which occasions excitement to him rushes his pulse up to 110, and as the healthy normal pulse is from 60 to 75, our readers can judge of his condition. Doses of morphine, of about one-eighth of a grain, are administered to give him relief from the pain he naturally suffers. Major Muller, his secretary, informed our representative that the second attack occurred last Saturday, as Mr. Stephens was chatting with some friends, especially in relation to his labors on Johnson's Encyclopedia, which has already reached the letter "M." The discussion of all subjects likely to excite Mr. Stephens, have been tattooed since he was first attacked. Every one having the welfare of the country—particularly the South—at heart, cannot but view with intense interest the state of Mr. Stephens' health, for his opinion at this juncture of affairs will be invaluable in pointing out the true course for patriots to pursue.—*Augusta Constitutionalist, 23d.*

Hazlitt said, "Poverty is the test of civility and the touchstone of friendship." Very few men like to have their civility tested in that way.

TRADE NOTES.

Among the State Journal's Advertising Patrons.

GILMER & DONALDSON.

These gentlemen are engaged in the warehouse business, and handle a great deal of cotton every year. They are safe, reliable men, and it affords us pleasure to testify to their high character as business men. They have a splendid warehouse for the safe storage of cotton, and they have reduced their charges to such a figure as to make it an inducement for planters and cotton dealers to patronize them. Messrs. Gilmer & Donaldson are liberal dealers in printers' ink, and by extensively advertising their warehouse, have become known throughout this section as A No. 1 men to deal with. They are doing a very large business this winter. Planters would do well to consult these gentlemen on the storage question.

E. MAHONEY.

Mr. Mahoney is one of those industrious, "home-made men," who have devoted their time and means to building up Montgomery. A few years ago he was doing a small business in the harness and saddle line, and by strict attention to business gradually won his way through to a first-class business position. He now manufactures harness, &c., at rates which Northern-made goods cannot be purchased at. By doing this he commands a very flattering patronage. His goods are all of the best quality, and when he turns out a job it can be depended upon. Mr. Mahoney appreciates the value of advertising, and consequently readers of the JOURNAL are at no trouble to find his card. We hope that when any of our readers desire anything in his line, they will be sure to give Mr. Mahoney a call. He guarantees satisfaction to all.

E. BEECHER & CO.

The firm of E. Beecher & Co. is now recognized as one of the most reliable and substantial of our banking institutions. Col. Beecher, the head of the house, is a member of the Board of Aldermen, and is known as a prudent business man, a gentleman of the highest integrity, generous and accommodating to all who enjoy business dealings with him. Although it is what may be termed a young firm, there are but few who have not had cause to thank them for favors in business. We are glad to learn that this house is meeting with success, because Col. Beecher is a deserving citizen, and has done much in forwarding the general interests of the city. Those needing the services of a safe and reliable banking house should be sure to call on E. Beecher & Co., on Court street.

C. P. SPARRENBERGER.

Mr. Sparrenberger may be said to be one of the leading lager beer dealers of the city. He has been engaged in this business for many years, and has furnished to many of our readers this delightful beverage, which is everwhere supplanting the curse and demon of whiskey. He furnishes this beer in any quantities, fresh from the great breweries of the West. It is a drink which ought to be encouraged, and thus destroy the intoxicating liquors, which have been the ruin of so many promising men. In the West, lager is fast becoming a favorite beverage; and in some places, societies have been formed to encourage its manufacture and sale. It is harmless, and, therefore, we hope it will soon be the chosen drink among us.

B. N. WILKINSON.

Mr. Wilkinson is well known to many of our readers as a prompt, reliable business man, and his success is rapidly assuming shape. He is now engaged in the sale of a most useful shirt—a new pattern which is remarkable for its durability and cheapness, when compared to most of the articles manufactured to-day. Mr. Wilkinson is building up a good business, by advertising extensively, and we hope he will meet with the success his efforts deserve.

[TO BE CONTINUED.]

THE OPERA.

THE ENTERTAINMENT AT THE THEATRE THIS EVENING.

We are glad to state that a large number of seats have already been taken for the entertainment to be given at the theatre to-night. The charming opera of the "Doctor of Alcantara" is to be sang by several of the most talented and accomplished ladies and gentlemen of Montgomery. Those who have heard the sweet strains of Mrs. Butt, the laughing, bewitching tones of Miss Theresa Thom, and the rippling notes of Miss Phillips, can imagine what a rich treat is in store for all who attend to-night. We think that these patriotic and unselfish ladies deserve the compliment of a crowded house—not because of their efforts simply, but the cause which they represent. They ask nothing for themselves, but they consent to delight the lovers of music in aid of the poor of our city. Think of the hearts that will beat with gratitude for every one who contributes to the success of this entertainment! Shows come among us, not entitled to any recognition, because they are not worthy, and yet they carry away thousands of dollars. Can we not, then, at least one time, give a small portion to the poor of our city? We feel assured that there will not be a vacant seat to-night at the theatre. When it is known that the music is to be under the direction of the accomplished Mrs. Jordan, and that the ladies we have already named will participate, every reader of the JOURNAL will at once feel assured of a treat seldom enjoyed in this city. The entertainment will commence promptly at 8 o'clock, and it is hoped that every seat will be occupied by that time.

SAD, BUT TRUE.—Our readers may perhaps remember that we printed a statement some months ago respecting the conduct of a certain young woman from Bullock county. A sadder case of human depravity never came under our observation. This unfortunate and erring woman, after going through all the grades of vice, turned up at the police station on Monday night, in a condition of total helplessness, and so covered with disease that it was impossible for anyone to remain near her. The officers were forced to use perfumes and disinfectants freely.

It would be a good thing, we are sure, if all those who have an inclination to depart from the true path, could see this poor woman, and hear her history from her own lips.

Why do our planters sell their cotton at the present low prices, when every indication is that before spring, or even the holidays, it will command better prices than now. The planter cannot afford to raise cotton for less than 12 cents per pound, and all the profit he makes is in the corn, peas, and stock which he may raise. By the time the planter pays interest on advances, and then sells his cotton at less than 12 cents, he will come out in debt, and there is no course but to give mortgages on all he owns in order to plant another year. The history of our cotton market shows that the price always advances later in the season. The present quotations of futures show that cotton will be higher later in the season. With all these facts in view, why do our planters sell at present low prices, when they can store it at very low rates, and get large advances in cash, at small interest, at Gilmer & Donaldson's, the pioneers of cheap storage. tt

PERSONAL.—We had the pleasure yesterday of meeting the Hon. George Goldthwaite, one of our United States Senators, who has just reached his home from an extended Northern tour. We regret that his stay among us is to be but a few days—as his official duties call him to the national capital. Senator Goldthwaite looks much improved in health, and received many cordial greetings on our streets yesterday.

Senator Goldthwaite is one of the ablest jurists Alabama ever produced, and is constant and faithful in the discharge of his Senatorial duties.

It has not been two years since the Messrs. A. & H. Strassburger entered the cotton warehouse and commission business, but the friends they made by their close attention when in the wholesale grocery line have found it to their interest to continue dealings with them, and hence from the start they have been an assured success. Their warehouse is the one formerly known as that of James Marks & Co., and occupies a considerable portion of the ground, on which formerly stood the J. H. Murphy warehouse. The office is on Commerce street, where the very best light for showing samples can be had, and this is worth a great deal to the seller, whose interests Messrs. Strassburger look after to the fullest extent. The storage department is brick on all sides, and nearly everything can be put under cover. In this place Mr. D. H. Shular, as well known in the cotton line as any man in Alabama, is superintendent and his long experience is ample guarantee that everything is managed with care and correctness. Planters who need baling stuffs are supplied at lowest rates, and liberal advances will be made to those who store and do not desire to sell. The Messrs. Strassburger are always on hand, ready to serve their customers and do the very best for them that the market rates will allow.

Local and Business Notices.

FROM the many flattering testimonials we have read, paying tribute to the Beatty Piano, and Beatty's Golden Tongue Organs, we are constrained to recommend them to any persons contemplating purchasing an instrument of either description. Address the manufacturer and proprietor, Daniel F. Beatty, Washington, N. J., for any information respecting the same. See his advertisement.

JUST RECEIVED A FRESH INVOICE OF DICKERMAN'S CELEBRATED PHILADELPHIA HAND MADE GAITERS FOR GENTLEMEN'S WEAR
G. L. WERTH, Co.,
100 Commerce street.

NEW STYLE DOMESTIC PATTERNS JUST RECEIVED BY
G. L. WERTH, Co.,
100 Commerce street.

WE ARE PREPARED TO MAKE BOOTS AND SHOES OF ALL STYLES TO MEASURE AT SHORT NOTICE.
G. L. WERTH, Co.,
100 Commerce street.

BLOOD DISEASES.

The blood being the source from which our systems are built up and from which we derive our mental as well as physical capabilities, how important that it should be kept pure. If it contains vile festering poisons all organic functions are weakened thereby. Settling upon important organs, as the lungs, liver or kidneys, the effect is most disastrous. Hence it behooves every one to keep their blood in a perfectly healthy condition and more especially does this apply at this particular season of the year than at any other. No matter what the exciting cause may be, the real cause of a large proportion of all diseases is bad blood. Now Dr. Pierce does not wish to place his Golden Medical Discovery in the catalogue of quack patent nostrums by recommending it to cure every disease, nor does he so recommend it, on the contrary there are hundreds of diseases that he acknowledges it will not cure; but what he does claim is this, that there is but one form of *blood* disease that it will not cure, and that disease is cancer. He does not recommend his Discovery for that disease, yet he knows it to be the most searching blood cleanser yet discovered, and that it will free the blood and system of all other known blood poisons, be they animal, vegetable or mineral. The Golden Discovery is *warranted* by him to cure the worst forms of Skin Diseases, as all forms of Blotches, Pimples and Eruptions, also all Glandular Swellings, and the worst form of Scrofulous and Ulcerated Sores of Neck, Legs or other parts, and all Scrofulous Diseases of the Bones, as White Swellings, Fever Sores, Hip Joint and Spinal Diseases, all of which belongs to Scrofulous diseases.

CONFIRMED—HIP JOINT DISAESE CURED.

W. GROVE STATION, Ia., July 14, 1875.
DR. PIERCE, Buffalo, N. Y.:
Dear Sir—My wife first became lame nine years ago. Swellings would appear and disappear on her hip, and she was gradually becoming reduced and her whole system rotten with disease. In 1871 a swelling broke on her hip discharging large quantities, and since that time there are several openings. Have had five doctors at an expense of $125, who say nothing will do any good but a surgical operation.

July, 16th, 1873, he writes thus: My wife has certainly received a great benefit from the use of your Discovery, for she was not able to get off the bed and was not expected to live a week when she commenced using it, a year ago She has been doing most of her work for over six months. Has used twenty bottles and still using it. Her recovery is considered as almost a miracle, and we attribute it all to the use of your valuable medicine. I can cheerfully recommend it as a blood purifier and strength restorer.
J. M. ROBINSON.

Discovery is sold by druggists.

MAKE money by selling your cotton seed at 12½ cents per bushel to Keplinger, at his steam ginnery. tf

THE highest price paid for cotton see at Keplinger's steam ginnery. tf

SHIP YOUR COTTON TO US. WE GUARANTEE SATISFACTION.

PROMPT ATTENTION GIVEN TO ALL CONSIGNMENTS.

PROMPT RETURNS MADE AFTER SALE.

MARKET QUOTATIONS FURNISHED DAILY.

A. & H. STRASSBURGER,
PROPRIETORS
GRANGERS' WAREHOUSE,
COTTON FACTORS,
— AND —
GENERAL COMMISSION MERCHANTS.
D. H. SHULAR, Sup't, MONTGOMERY, ALA.

Cotton sold to order. Liberal Advances made on Consignments.

BAILING STUFFS FURNISHED AT LOWEST RATES.

BY CLOSE PERSONAL ATTENTION WE SHALL SUBSERVE YOUR INTEREST.

New Advertisements.

MONTGOMERY THEATER.
WEDNESDAY, OCTOBER 27, 1875.
IN AID OF A SHELTERING ARMS
(Or Home for the Poor,)
On which occasion will be presented for the first time in this city Eichberg's charming opera, in two acts, entitled
The Doctor of Alcantara
The cast of twenty-five characters, comprising some of the best musical talent in this city.
Private Boxes (admitting six persons).....$4 00
Reserved Seats..... 75
General Admission..... 50
Gallery..... 25
Doors open at 7 o'clock. Curtain rises at 8 o'clock Sharp.
TICKETS for sale at Offutt's News Depot, City Building; Joel White's and Moulton's Book Stores. 3t

ALABAMA STATE FAIR.
1875.
A SPECIAL EXCURSION TRAIN WILL Leave from foot of Commerce street at 6:40 A. M.
Tuesday, Wednesday, Thursday and Friday, Oct. 26, 27, 28 and 29,
FOR SELMA. Returning, leave Selma at 5:30 P.M. Fare by THIS TRAIN will be TWO DOLLARS for the Round Trip.
TICKETS will be sold only by the Conductor on Train.
Regular trains will leave on present schedule time at 8:20 A. M. and 3:10 P. M.
Visitors to the Fair can procure Round Trip tickets at Depot, and of HOUGH & BENSON, under Exchange Hotel, at $3.00 each.
S. D. HUBBARD, JR.,
3: General Ticket Agent.

MONTGOMERY
LAGER BEER SALOON!
No. 8 COURT STREET,
MONTGOMERY - ALABAMA,
Wholesale and Retail
LAGER BEER,
IMPORTED WINES,
LIQUORS AND CIGARS
Always on hand. Fresh supplies of the best Western Beer.
CHAS. P. SPARRENBERGER,
10-22 dlm Proprietor.

BEATTY'S CHURCH, SABBATH SCHOOL, HALL, LODGE.
OFFICE CABINET ORGANS.
Best in use. Send stamp for circular. Address DANIEL F. BEATTY, Washington, N. J.

CLOTHING HOUSE!!
LATEST STYLES!
LOWEST PRICES!
L. YOUNG,
(Rich's Old Stand,)
Has just returned from the Eastern cities with a large and well selected stock of
Men and Boys' Clothing
of the latest styles and best quality. Also a fine assortment of FURNISHING GOODS, HATS, CAPS, UMBRELLAS, NOTIONS, &c.
I have made arrangements to keep special lines of low priced goods. I have suits from FOUR DOLLARS upward. Shirts, Undershirts and Drawers, at 50 cents each; Handkerchiefs, Socks and cloth-faced Collars, at 10 cents. I am determined to sell goods at LOWER PRICES than ever offered in this city.
L. YOUNG,
Corner Market and Court Streets
Under Advertiser Building.

BEATTY'S CELEBRATED GOLDEN TONGUE PARLOR ORGANS
are highly recommended by Prof. O. H. Hunger, Rev. A. E. Jelley, Baltimore, Md.; Prof. John B. Rowland, Rev. S. Domer, Washington, D. C.; G. S. Lysart, Bloomfield, Iowa; G W Robinson, Prof. Johnston, Philadelphia; and thousands of others as the best in use. Send stamp for extended list of testimonials before buying a parlor organ. Agents wanted everywhere. Address DANIEL F. BEATTY, Washington, N. J.

KEEP'S PATENT
PARTLY-MADE
DRESS SHIRTS!
ONLY ONE QUALITY,
THE VERY BEST.
ALL SIZES,
ELEGANT STYLES.
GUARANTEE PERFECT FIT.
Single Shirt.....$1.30. | Six Shirts .....$7.80.
Boys' size, Six for $6.00.
THIS SHIRT can be finished by any one competent to sew a straight seam, as it is only necessary to put in the sleeves and sew up the side seams. I sell a complete ready-made Shirt, of best quality, for TWO DOLLARS. Call and examine these Shirts, at
No. 99 Commerce Street (Up Stairs.)
B. N. WILKINSON,
Sole Agent.
oct19-d2w

BEATTY'S PARLOR ORGANS.
The best of all. Send stamp for list of testimonials. Address, DANIEL F. BEATTY, Washington, N. J.

OYSTERS—
J. A. Diaz & Co.,
The Pioneers of Cheap Prices,
are now receiving daily the finest Grand Bay Plants and Biloxi Reef Oysters, which they will dispose of at the following low prices:
Reefs, per hundred..... 75c.
Plants, per hundred..... $1 75.
Liberal rates to dealers. Send for our Price List.
THEATER BUILDING, Monroe St.
oct 14 3m

BEATTY Piano!
GRAND SQUARE AND UPRIGHT.
Combines every improvement known. Send stamp for circular. Address
DANIEL F. BEATTY, Washington, N. J.

BEATTY'S Celebrated Golden Tongue PARLOR ORGANS
are ranked by eminent musicians as the leading organ now in use. For the Church, Sabbath School, Lodge or Parlor they have no superior throughout the world. We challenge any manufacturer to equal them for sweetness and volume of tone. Where we have no agents we will allow any one wishing to buy the agent's discount. Agents wanted everywhere. Send stamp for list of testimonials and circular of this wonderful music producing instrument. Address, DANIEL F. BEATTY, Washington, N. J.

BEATTY PIANO!
GRAND SQUARE AND UPRIGHT.
Agents wanted everywhere. Address DANIEL F. BEATTY, Washington, N. J.

SADDLE AND HARNESS
Manufactory.
EUGENE MAHONEY,
No. 13 COURT STREET,
(NEXT TO ADVERTISER BUILDING,)
Has on hand and for sale a large assortment of the most durable and elegant
HARNESS AND SADDLES
Ever offered, and at the lowest prices. His work is all made at home, of the best material, and warranted superior to any in the market. His stock comprises
Single and Double Harness, Express Harness, Single and Double Wagon Harness, of all kinds for fine horses, four horse, and two horses, of the very best stock. Horse Blankets, Curry Combs, Brushes Chains, Hames, etc—all from the best manufactories. His Track Harness are of the best make. All work warranted. His workmen are all first-class, and all work is made under his own supervision. His Saddles are unsurpassed for ease, comfort and good material.
His work recommends itself wherever sold.
Repairing done to order, and by experienced workmen. Give him a call before purchasing elsewhere. 10-29 dlm

BEATTY'S PARLOR ORGANS.
The best and most lasting parlor organ now in use. No other parlor organ has ever attained the same popularity. Send stamp for circular and for terms to dealers. Agents wanted everywhere. Address, DANIEL F. BEATTY, Washington, N. J.

THE OFFICE
SALOON,
UNDER THE ADVERTISER BUILDING.
THIS popular and handsome resort has been refitted for the winter season. Nothing but the Choicest WINES AND LIQUORS will be sold. In consideration of the scarcity of money, the prices have been reduced to correspond with the times.
AN OYSTER STAND
Has been added to the saloon, and will be kept by the great oyster dealer, JOE ROBINSON, where the finest oysters will be served, in every style at low prices.
THE SALOON AND OYSTER STAND will be kept open ALL NIGHT for the accommodation of the public.

BEATTY Piano.
GRAND SQUARE AND UPRIGHT.
Send stamp for full information, price list, &c. Address, DANIEL F. BEATTY, Washington, N. J.

OYSTERS! OYSTERS!! FISH! FISH!
IN CANS AND IN THE SHELL.
JOE ROBINSON,
"The Original Oyster Dealer,"
Is ready to supply dealers and families with the choicest PLANTS and REEF OYSTERS and FRESH FISH, direct from the beds at Biloxi, Miss., at the following prices:
Plants, per hundred..... $1 75.
Reefs, per hundred..... 75.
Liberal reductions will be made in the price of Fish and Oysters to dealers on application for our price list. JOE ROBINSON,
(Successor to D. P. WEST) Monroe street.

GAUGING.
Notice to Wholesale Liquor Merchants.
UNITED STATES GAUGER'S OFFICE, Montgomery, October 16, 1875.
The wholesale Liquor dealers of Montgomery are hereby notified that the undersigned can be found at all times, at his office in the JOURNAL building, on Perry street. All orders left at this office will be promptly attended to.
J. M. LEVEY,
U. S. Gauger, Second District of Alabama.
10-17 tf

REMOVAL.
GREEN B. MANLEY,
WHOLESALE AND RETAIL
GROCER,
Has Removed to
20 MARKET STREET,
Where he will be glad to see all his old customers and the whole community. He will keep the largest and choicest stock of
Staple and Fancy Groceries
Which he will sell at
LOWER PRICES than can be had elsewhere
Teas a Specialty.
oct3-tf

CHARLES PELHAM,
ATTORNEY AT LAW,
WASHINGTON, D. C.
Prompt attention given all business requiring professional services at the National Capitol
P. O. B. 660.018 aug24dam

BEATTY'S CELEBRATED GOLDEN TONGUE PARLOR ORGANS. Rays of light from the press:
Beatty's Golden Tongue Parlor Organs have won for themselves a good reputation far and wide.—Washington (N. J.) Star.
We would recommend this excellent instrument to the musical public for its sweetness of tone.—Pittsburg (Pa.) Democrat.
Woodbine Lodge of Odd Fellows has purchased one of Beatty's Golden Tongue Organs, and it is the best instrument ever brought to this town.—Woodstown (N. J.) register.
The instrument gives entire satisfaction. My brother, who purchased the organ, is highly pleased.—Memphis (Mo.) News.
Those who wish to purchase a first-class instrument for home, hall or church music should try a Beatty by all means.—Rosey (Mich.) Outline.
Its tone equals the finest we have ever heard.—Edina (Mo.) Democrat.
It is pronounced a splendid instrument.—James E. Hall's letter to Finley (Ohio) American Patriot.
A reputation which places them above suspicion? They are indorsed by the highest musical authorities throughout the world as the richest.—St. Charles (Mo.) Gossip.
Agents wanted everywhere to canvass for this superior instrument. Address, DANIEL F. BEATTY, Washington, N. J.

KEPLINGER'S PHŒNICX PICKERY.
Notice to the Public.
Ginning and Packing Cotton!
The undersigned respectfully informs the public that he is now prepared to gin and pack cotton, and furnish ties and bagging at $4 80 per bale, and guarantees to do the work of ginning and packing cotton more quickly than can be done elsewhere. All cotton brought in the morning will be ginned and packed and deliver ed the same day, and satisfaction guaranteed. He pays the highest price for seed cotton, and pays 12½ cents per bushel for cotton seed.
sep14 2m E. F. KEPLINGER.

BEATTY
GRAND SQUARE AND UPRIGHT.
Liberal terms to dealers. Send stamp for circular. Address, DANIEL F. BEATTY, Washington, New Jersey.

REMOVAL.
D. S. RICE,
WHOLESALE AND RETAIL
GROCER,
Has removed from his old stand on Court street
95 Commerce Street,
Where he will keep on hand a large and well selected stock of
Staple and Fancy Groceries,
PROVISIONS
And Plantation Supplies,
which will be sold at the
LOWEST MARKET PRICE.
MR. MARK CAMPBELL, of Lowndes county, is with this house, and will be pleased to meet his old friends and the public.
QUICK SALES, SMALL PROFITS.
oct7-d1m

BEATTY PIANO!
GRAND SQUARE AND UPRIGHT.
"These Pianos are the finest in the world as regards tone and excellence.—Huntingdon [Tenn.] Republican.
"The Beatty Piano is pronounced by all the sweetest toned instrument manufactured."—Gettysburg [Pa.] Century.
"The Beatty Piano, grand square and upright, are remarkable for their beauty of finish, as well as for sweetness and volume of tone."—Middletown [N. Y.] Mercury.
"Mr Beatty is a responsible business man."—Washington [N. J.] Star.
Agents wanted everywhere. Send stamp for catalogue. Address, DANIEL F. BEATTY, Washington, N. J.

DANCING ACADEMY.
CONCERT HALL.
PROFESSORS J. B. SHERWOOD AND RUDOLPH HANSON will reopen their Dancing School for the season
THURSDAY, OCTOBER 21ST
Ladies', Misses' and Masters' Class—Every Thursday, at 3 o'clock P. M., and Saturday at 10 A. M. and 2 1-2 P. M.
Gentlemen's Class—Thursday, Friday and Saturday, at 8 o'clock P. M.
TERMS—Three dollars per month, payable after the pupil has received the first three lessons.
All the latest fashionable Dances taught, including the Waterfiella and the Boston Glide.
Satisfaction guaranteed.
SOIREES every alternate Friday night, with a good Orchestra.
Music by Prof. Hanson. Instruction by Prof. Sherwood. oct19

CLOTHING! CLOTHING!
IMMENSE STOCK
LATEST STYLES!! FINEST QUALITY!!
LOWEST PRICES!!
J. T. McDONALD & CO.,
WHOLESALE AND RETAIL
CLOTHIERS!
AND DEALERS IN
FURNISHING GOODS,
Have received their
Fall and Winter Stock
— OF —
Men's and Boys' Clothing
— AND —
FURNISHING GOODS
— OF THE —
LATEST STYLES!
MOST ELEGANT PATTERNS!
SUPERIOR QUALITY!
HANDSOMEST NOVELTIES!
Ever Brought to this Market.
Additions will be constantly made of all the NOVELTIES and STYLES as soon as they appear in New York.
Dealing in nothing but MEN AND BOYS WEAR, and carrying by far the
Largest Stock
To be found in the market, we are confident of the ability to UNDERSELL ALL OTHERS.
All Goods Warranted
as represented, and will be sold at ONE PRICE, and no DEVIATION.
J. T. McDONALD & CO.,
"The Clothiers,"
NO. 15 MARKET STREET, MONTGOMERY, ALABAMA.

THE OLD RELIABLE
(YUNG'S)
Saloon and Restaurant
This well known and popular establishment has been refitted and rendered more complete than ever. It will be my aim to make it retain the reputation which it has so long enjoyed as the Best Saloon and Restaurant in the South. An experience of several years warrants me in assuring to the old customers and to the public that it will be conducted on a style that will make it second to no establishment of the kind. The clerks and waiters are attentive and polite. The
Game, Fish, Oysters and Meats
are the choicest the market affords.
A full stock of the choicest WINES AND LIQUORS are always on hand.
Prices liberal and satisfaction guaranteed.
DAVID FLEMING, Proprietor.
9-16tf No. 17 Court Street.

Official Railroad Time Table.

Giving arrival and departure of all trains in Montgomery. Reported and corrected expressly for the ALABAMA STATE JOURNAL, by HOUGH & BENSON, General Ticket Agents. Office under Exchange Hotel, where any information as to rates, connections or distances can be obtained.

Tickets sold to all points North, South, East and West.

Calls for the Omnibus or Baggage Wagon left at our office, or at the Exchange Hotel will receive prompt attention.

SOUTH AND NORTH ALA. RAILROAD.

GOING NORTH.

Leaves Montgomery	7:30 a m
Calera	11:00 a m
Birmingham	12:— p m
Decatur, via N & D R R	4:30 p m
Nashville, via L & N	10:30 p m
Arrive at Louisville	7:00 a m

Accommodation to Birmingham.

Leaves Montgomery	4:00 p m
Calera	10:00 p m
Arrive at Birmingham	1:40 a m

COMING SOUTH.

Leaves Louisville, via L & N R R	8:— p m
Nashville, via N & D R R	3:30 p m
Decatur	11:— p m
Birmingham	2:— a m
Calera	5:— a m
Arrive at Montgomery	7:— a m

Accommodation from Birmingham.

Leaves Birmingham	3:40 p m
Calera	10:40 p m
Arrive at Montgomery	1:— a m

ROBERT MEEK, Sup't.
C. P. ATMORE, Gen. Pass. and Ticket Agt.

WESTERN RAILROAD OF ALABAMA

GOING EAST AND NORTH.

Leaves Montgomery	7:45 a m
Opelika	10:32 a m
Arrive at Columbus	12:52 p m
Macon	7:00 p m
Savannah	7:— a m
West Point	11:40 a m
Atlanta, via A & W P R R	4:00 p m

Selma and West Point Accommodation.

Leaves Selma	8:45 a m
Arrive at Montgomery	12:45 p m
Leave Montgomery	2:15 p m
Leave Opelika	7:18 p m
Arrive at West Point	8:40 p m

COMING FROM EAST AND NORTH.

Leaves Atlanta	10:00 p m
West Point	2:40 a m
Savannah	8:45 a m
Macon	1:55 a m
Columbus	5:35 a m
Opelika	3:37 a m
Arrive at Montgomery	7:14 a m

West Point and Selma Accommodation.

Leave West Point	8:00 a m
Leaves Opelika	9:58 a m
Arrives at Montgomery	2:10 p m
Leave Montgomery	3:10 p m
Arrive at Selma	6:50 p m

GOING WEST.

Leaves Montgomery	8:20 a m
Arrive at Selma	12:05 p m

COMING EAST.

Leave Selma	2:00 p m
Arrive at Montgomery	6:40 p m

E. P. ALEXANDER, Gen'l Manager.
S. D. HUBBARD, Jr., Gen. Ticket Agent.
*Does not run on Sundays.

MONTGOMERY & EUFAULA R. R.
Summer Schedule.

GOING EAST.

Leave Montgomery	3:45 p m
Arrive at Union Springs	7:15 p m
Arrive at Eufaula	10:30 p m

Connecting closely at Union Springs with train for Troy, and at Eufaula with Southwestern railroad for all points in Southwest Georgia and Florida, and with Central line of Boats for Apalachicola, Jacksonville, Tallahassee, etc.

COMING WEST.

Leave Eufaula	12:45 a m
Arrive at Union Springs	3:45 a m
Arrive at Montgomery	7:15 a m

Connecting closely at Union Springs with train for Columbus, and at Montgomery with all roads for all points north, south, east and west.

EUFAULA ACCOMODATION.
Taken effect Tuesday, July 20, 1875, at 6 a. m.

EASTWARD. Stations.	Time of Arrival. a.m.	Time of Departure. a.m.	WESTWARD. Stations.	Time of Arrival. p.m.	Time of Departure. p.m.
Union Springs	....	6:00	Eufaula	....	1:30
8 Notch Road	6:40	6:41	Cohebran	4:37	4:42
Midway	6:57	7:02	Batesville	5:04	5:09
Spring Hill	7:34	7:35	Spring Hill	5:25	5:26
Batesville	7:51	7:56	Midway	5:58	6:03
Cochran	8:28	8:29	8 Notch Road	6:30	6:30
Eufaula	9:00	....	Union Springs	7:00	....

The Eufaula accommodation makes close connection with Mobile and Girard train for Troy, Alabama.

B. DUNHAM Sup't.
T.P. WELLS, Gen. Ticket Agent.

MOBILE & MONTGOMERY RAILROAD

GOING SOUTH.

Leaves Montgomery	7:30 a m
Arrives at Mobile	4:30 p m
New Orleans, N O & M R	11:30 p m

COMING NORTH.

Leaves New Orleans, N O & M R R	4:40 p m
Mobile	5:— p m
Arrives at Montgomery	7:40 p m

G. JORDAN, Superintendent.
GEO. NASON, Gen. Pass. and Frt. Agent.

MOBILE AND GIRARD RAILROAD.

Leave Columbus	3:00 p m
Arrives at Union Springs	8:00 p m
Troy	11:00 p m

RETURNING.

Leave Troy	2:00 a m
Arrives at Union Springs	4:10 a m
Columbus	10:30 a m

W. L. CLARK, Supt.

ALABAMA CENTRAL RAILROAD.

GOING WEST.

Leave Selma	2:50 p m
Arrive at Meridian	11:24 p m

COMING EAST.

Leave Meridian	1:00 a m
Arrive at Selma	8:00 a m

JOHN M. BRIDGES, Supt.

SELMA, ROME AND DALTON RAILROAD

GOING EAST.

Leaves Selma	7:55 a m
Arrive at Calera	11:00 a m
Leave Calera	11:05 a m
Arrive at Dalton	8:00 p m

GOING WEST.

Leaves Dalton	6:00 p m
Arrive at Calera	3:00 a m
Calera Calera	3:30 a m
Arrives at Selma	9:30 a m

M. STANTON, Gen. Supt.
RAY KNIGHT, Gen. Ticket Agent.

ALABAMA AND CHATTANOOGA R. R

COMING SOUTH.

Leaves Chattanooga	9:15 p m
Birmingham	4:15 a m
Tuskaloosa	10:20 a m
Arrives at Meridian	7:00 p m

GOING NORTH.

Leaves Meridian	5:40 a m
Tuskaloosa	2:00 p m
Birmingham	9:10 p m
Arrive at Chattanooga	10:00 a m

C. H. STANTON, Supt.

MOBILE AND OHIO RAILROAD.

GOING NORTH.

Leave Mobile	10:00 p m
Meridian	4:10 a m
Corinth	1:40 p m
Humbolt	5:20 p m
Arrive at Columbus, Ky	9:15 p m

COMING SOUTH.

Leave Columbus, Ky	5:15 a m
Humbolt	9:40 a m
Corinth	1:00 p m
Meridian	12:00 a m
Arrive at Mobile	7:15 a m

A. L. RIVES, Chief Eng. & Gen. Supt.
CHAS. L. FITCH, Gen Ft. & Pass. Agent.

SAVANNAH AND MEMPHIS R. R.

Leave Kellyton	6:15 a m
Arrive at Opelika	10:00 a m
Leave Opelika	2:30 p m
Arrive at Kellyton	6:00 p m

*Does not run on Sundays.
E. P. ALEXANDER, President.

EAST ALABAMA AND CINCINNATI RAILROAD
CHANGE OF SCHEDULE, TO TAKE EFFECT FRIDAY OCTOBER FIRST.
P

Official Railroad Time Tab'e.

Giving arrival and departure of all trains of Montgomery. Reported and corrected expressly for the ALABAMA STATE JOURNAL, by Messrs HOUGH & KENSON, General Ticket Agents. Office main Exchange Hotel, where any information as to rates, connections or distances can be obtained.

Tickets sold to all points North, South, East and West.

Calls for the Omnibus or Baggage Wagon left at our office, or at the Exchange Hotel will receive prompt attention.

SOUTH AND NORTH ALA. RAILROAD.

GOING NORTH.

STATIONS.	Time of Departure.
Leaves Montgomery	7:50 a m
Calera	11:00 a m
Birmingham	12:55 p m
Decatur, via N N & D R R	4:30 p m
Nashville, via L & N	10:30 p m
Arrive at Louisville	7:00 a m
Accommodation to Birmingham.	
Leaves Montgomery	4:00 p m
Calera	10:00 p m
Arrive at Birmingham	1:40 a m

COMING SOUTH.

STATIONS.	Time of Arrival.
Leaves Louisville, via L & N R R	8:50 a m
Nashville, via N N & D R R	5:55 p m
Decatur	11:50 p m
Birmingham	3:45 a m
Calera	9:05 a m
Arrive at Montgomery	7:55 a m
Accommodation from Birmingham.	
Leaves Birmingham	5:40 p m
Calera	10:40 p m
Arrive at Montgomery	4:30 p m

ROBERT MEEK, Supt.
C. P. ATMORE, Gen. Pass. and Ticket Agt.

WESTERN RAILROAD OF ALABAMA

GOING EAST AND NORTH.

STATIONS.	Time of Departure.
Leaves Montgomery	7:45 a m
Opelika	10:32 a m
Arrive at Columbus	12:02 p m
Macon	7:00 p m
Savannah	7:15 a m
West Point	11:45 a m
Atlanta, via A & W P R R	4:00 p m
Selma and West Point Accommodation.	
Leaves Selma	8:15 a m
Arrive at Montgomery	12:45 p m
Leave Montgomery	2:18 p m
Arrive at West Point	8:40 p m

COMING FROM EAST AND NORTH.

STATIONS.	Time of Arrival.
Leaves Atlanta	10:00 p m
West Point	2:40 a m
Savannah	8:45 a m
Macon	7:15 p m
Columbus	1:30 a m
Opelika	2:57 a m
Arrive at Montgomery	7:14 a m
West Point and Selma Accommodation.	
Leave West Point	8:00 a m
Leaves Opelika	9:58 a m
Arrives at Montgomery	2:10 p m
Leave Montgomery	3:10 p m
Arrive at Selma	6:50 a m

GOING WEST.

STATIONS.	Time of Departure.
Leaves Montgomery	8:20 a m
Arrive at Selma	10:58 p m

COMING EAST.

STATIONS.	Time of Arrival.
Leave Selma	4:00 a m
Arrive at Montgomery	6:45 a m

E. P. ALEXANDER, Gen'l Manager.
C. D. HUBBARD, Jr., Gen. Ticket Agent.
* Does not run on Sundays.

MONTGOMERY & EUFAULA R. R.

Summer Schedule.

GOING EAST.

STATIONS.	Time of Departure.
Leaves Montgomery	3:45 p. m.
Arrive at Union Springs	7:13 p. m.
Arrive at Eufaula	10:50 p. m.

Connecting closely at Union Springs with train to Troy, and at Eufaula with Southwestern railroad for all points in Southwest Georgia and Florida, and with Central Iron Boats for Apalachicola, Jacksonville, Tallahassee, etc.

COMING WEST.

STATIONS.	Time of Arrival.
Leave Eufaula	12:45 a. m
Arrive at Union Springs	3:43 a. m
Arrive at Montgomery	7:15 a. m

Connecting closely at Union Springs with train coming East, and at Montgomery with all roads and all points north, south, east and west.

EUFAULA ACCOMMODATION.

Taking effect Tuesday, July 20, 1875, at 6 a. m.

EASTWARD. Time of Departure.	STATIONS.	WESTWARD. Time of Arrival.	Time of Departure.
a.m.		p.m.	p.m.
6:00	Eufaula		4:00
6:40	Cowbran	4:31	4:37
7:02	Batesville	5:04	5:09
7:35	Spring Hill	5:25	5:26
7:50	Midway	5:58	6:03
8:28	Abbott's Switch	6:19	6:20
9:00	Union Springs	7:00	

The Eufaula accommodation makes close connection with Mobile and Girard trains for Troy, Clanton, etc.

B. DUNHAM Sup't.
P. WELLS, Gen. Ticket Agent.

MOBILE & MONTGOMERY RAILROAD

GOING SOUTH.

STATIONS.	Time of Departure.
Leaves Montgomery	7:35 a m
Arrive at Mobile	4:35 p m
New Orleans, N O & M A	11:00 p m

COMING NORTH.

STATIONS.	Time of Arrival.
Leaves New Orleans, N O & M R R	4:40 p m
Mobile	5:05 p m
Arrive at Montgomery	7:46 a m

T. JORDAN, Superintendent.
GEO. NASON, Gen. Pass. and Frt. Agent.

MOBILE AND GIRARD RAILROAD.

STATIONS.	Time of Departure.
Leave Columbus	3:00 p m
Arrives at Union Springs	8:00 p m
Troy	11:00 p m

RETURNING.

STATIONS.	Time of Departure.
Leave Troy	2:00 a m
Arrives at Union Springs	4:15 a m
Columbus	10:20 a m

W. L. CLARK, Supt.

ALABAMA CENTRAL RAILROAD.

GOING WEST.

STATIONS.	Time of Departure.
Leave Selma	2:50 p m
Arrive at Meridian	11:24 p m

COMING EAST.

STATIONS.	Time of Arrival.
Leave Meridian	1:00 a m
Arrive at Selma	8:00 a m

JOHN M. BRIDGES, Supt.

SELMA, ROME AND DALTON RAILROAD

GOING EAST.

STATIONS.	Time of Departure.
Leaves Selma	7:55 a m
Arrive at Calera	11:00 a m
Leave Calera	11:05 a m
Arrive at Dalton	8:00 p m

GOING WEST.

STATIONS.	Time of Departure.
Leaves Dalton	6:00 p m
Arrive at Calera	3:00 a m
Leave Calera	3:30 a m
Arrive at Selma	9:20 a m

M. STANTON, Gen. Supt.
V. KNIGHT, Gen. Ticket Agent.

ALABAMA AND CHATTANOOGA R. R

GOING SOUTH.

STATIONS.	Time of Departure.
Leaves Chattanooga	5:15 p m
Birmingham	4:15 a m
Tuskaloosa	10:20 a m
Arrive at Meridian	7:50 p m

GOING NORTH.

STATIONS.	Time of Arrival.
Leaves Meridian	5:40 a m
Tuskaloosa	3:00 p m
Birmingham	9:10 p m
Arrive at Chattanooga	10:00 a m

C. H. STANTON, Supt.

MOBILE AND OHIO RAILROAD.

GOING NORTH.

STATIONS.	Time of Departure.
Mobile	10:00 p m
Meridian	4:16 a m
Corinth	1:46 p m
Humboldt	8:20 p m
Columbus, Ky.	9:15 p m

COMING SOUTH.

STATIONS.	Time of Arrival.
Columbus, Ky.	6:15 a m
Humboldt	9:40 a m
Corinth	1:50 p m
Meridian	12:05 a m
at Mobile	7:15 a m

A. L. RIVES, Chief Eng. & Gen. Supt.
L. FITCH, Gen. Frt. & Pass. Agent.

SAVANNAH AND MEMPHIS R. R.*

STATIONS.	Time of Departure.
Leaves Kellyton	6:15 a m
Opelika	10:00 a m
Opelika	2:30 p m
at Kellyton	6:00 p m

E. P. ALEXANDER, President.
* Does not run on Sundays.

MOBILE AND CINCINNATI RAILROAD.

NEW SCHEDULE, TO TAKE EFFECT FRIDAY OCTOBER FIRST.

PASSENGER TRAIN, GOING SOUTH.

STATIONS.	Time of Departure.
Buffalo	7:30 a m
LaFayette	7:45 a m
LaFayette	8:00 a m
Junction	9:10 a m
Junction	9:15 a m
Opelika	9:30 p m

GOING NORTH.

STATIONS.	Time of Departure.
Opelika	3:50 a m
Junction	4:45 a m
Junction	2:45 a m
LaFayette	5:15 a m
LaFayette	5:30 a m
Buffalo	5:45 a m

ACCOMMODATION TRAIN GOING SOUTH.

STATIONS.	Time of Departure.
Opelika	10:40 a m
Junction	11:00 a m

GOING NORTH.

STATIONS.	Time of Departure.
Junction	2:35 a m
Opelika	3:00 a m

OPELIKA, Ala., Sept. 22, 1875.

R. H. KELLY Supt.

Charle Female Institute

CHARLOTTESVILLE, VA.

With annual session begins first of September. For circular giving Faculty and extended

H. RAWLINGS M. A., Principal.

FORTUNE IN IT. Every family buys Soaps. Agents. Address, G. S. Walker, Erie, Pa.

ALABAMA STATE JOURNAL.

BY T. C. BINGHAM & CO.

"The Union------It Must and Shall be Preserved."

Terms---$8 Per Annum.

VOLUME VIII. MONTGOMERY, ALABAMA, THURSDAY MORNING, OCTOBER 28, 1875. NUMBER 36

SAM BARD.....Editor.

THE SURE PILOT.

National Union Republicanism is the only plank which can guide the Ship of State safely through every storm.

THURSDAY, - - OCTOBER 28, 1875

"CARRYING coals to Newcastle." The shipment of American calicoes to Manchester.

THE quiet and formidable concentration of so many men-of-war on the North Atlantic station is exciting considerable comment. Cuba?

THE present mild weather is good for the horses, which are rapidly recovering from the epizootic.

CHICAGO has 2,092 saloons. The prohibitionists, where are they?

THE prohibitionists of Ohio polled over 10,000 votes for their State candidates two years ago; this year they poll only 2,753. The vitality has all gone out of that movement.

The Democratic city of Mobile, Ala., is seeking a compromise with its creditors.—*Pittsburgh Commercial.*

It is much better to seek an honorable compromise, when unable to pay, than to repudiate a debt. Let justice be done though the heavens fall. Compromise always, before repudiation.

SAM BARD dodges the five-cent cigar allegation concerning his cousin in the following style: "If the inflation ideas of the *Inter-Ocean* ever become a reality in business affairs, we fear that one-cent cigars will be the only ones that people will be able to smoke." If ever that comes to pass Samuel will be the Bard of awful sin.—*Chicago Inter-Ocean.*

The "heavy man" of the *Inter-Ocean* can now crawl in his hole and pull the hole in after him.

WE are surprised to learn that the Republicans of Montgomery look upon Gov. Bard as "a very distant, austere person." This is a bad way to look at as sociable, bland and childlike a man of Bard's character, who ever has a smile for the humblest of God's creation.—*Rome Courier.*

Thus it is the "Trained Journalist" exhibits that high state of editorial perfection which *condescends* to look down upon earth occasionally and survey mortal man. Gov. Bard is truly thankful for this evidence of "personal" appreciation. He doffs his hat. (Ahem!)

PYRAMIDS WANTED.

Democratic papers are evidently afraid to wait for the November elections to build their pyramids. The results of October make both alike tremble. But it is curious to note how much stolen timber they have been compelled to use to make a decent showing. Take out the States that elected the Republican ticket by pluralities and that gave Republican majorities on the popular vote at the very last election, and these Democratic pyramids would topple as readily as the average Democratic argument when riddled by the hot shot of fact and common sense.

HON. ALEXANDER B. JOHNSON.

The appointment by the President of Judge Alexander B. Johnson to the Judgeship af the United States Circuit Court of New York, made vacant by the death of Judge Woodruff, is highly spoken of and indorsed by all the papers of that city, Democratic and Republican, is a most fitting and satisfactory one. The President has thus given another evedence, of his determination to sustain the high standard of his judicial appointments, and to confer honors upon none but those who are fitted to wear them. We congratulate the people of New York, and the administration of President Grant, upon this most wise and eminently judicious appointment.

THE TAMMANY DEMOCRATIC ROBBERIES.

The widow of ex-Auditor Watson, of New York—he who was *particeps criminis* with Tweed in passing his fraudulent claims and got five per cent on all the claims he passed, as his reward for so doing—has concluded to consent to a verdict in favor of the city against her husband's estate of $650,000. This was the amount which Tweed allowed to him as his share of the swag, and the city will recover that much, at least, of the sum it was defrauded of by Tweed and his colleagues. Remarking upon this fact the Pittsburg *Commercial* observes that there are intelligent men who pass for honest, who ask the people to trust, once more, a party under whose sway such wholesale frauds were committed, and to trust it, too, as a "Reform" party. Watson was a Democrat, as was Tweed, and all the other thieves who consorted with him, and they ruled the city and the State in the name of the Democratic party. They cheated the city, stuffed the ballot boxes, and established a general rule of wholesale robbery, and they did it all by and through the organization of the Democratic party. Not a word of remonstrance came from the party itself, at such use of its name, and the same gang of thieves are now running it as controlled it then. There is this difference, however: *Then* they did it in the name of Democracy; *now* they do it in the name of "Reform."

Jennie June, in her October fashion letter, says that trousers of a single thickness have no right to criticise a tight skirt of several thicknesses. So when you hear a pair of trousers of a single thickness indulging in this sort of critiisem it will be in order to remark "too thin."

A MATTER PERSONAL.

When an editor speaks of himself as "Governor Bard," having never filled the office of Governor in his life, it looks like a great deal of—well, it sounds like intense vanity based upon the mere shadow of what might have been.—*Rome, Ga., Courier*, 26.

It may not be improper, we apprehend, to state, in reply to the above paragraph, that Gov. Bard has an associate who prepares some editorial articles—under his direction and supervision, and following the complimentary course of the Governor's friends and acquaintances since his appointment as Governor of Idaho some years since, names the title—always in a becoming and dignified manner. The Governor is now absent from this city, and his associate takes the liberty of stating that he does not feel at all complimented by the title which he justly wears—from the simple fact that he is no seeker after fastidious official distinction. As all of his friends well know, Governor Bard is a plain and unassuming gentleman, and cares less, perhaps, for title, than any public man in the country. He has frequently objected to prefixing this title to numbers of articles reprinted from other journals, speaking of him as "Governor Bard." His friends have continued to use the title until it has become a complimentary designation. If any one imagines that the editor of this journal is at all affected by this title he is sadly mistaken, and may at once disabuse his mind of any such impression. The editor of the *Courier* need not have troubled his soul to such an extent over the matter. He is, perhaps, ignorant of the history of his country, or he would not have printed a statement which the American people generally know is untrue. We suggest that the editor of the *Courier* supply himself with a copy of common school history of the United States.

SECRETARY CHANDLER.

The Mobile *Tribune* of Tuesday, referring to Secretary Chandler, says:

The new Secretary of the interior (Mr. Chandler is "catching it" from the Democratic papers. According to them he is a beast, "without discourse of reason"—he gets drunk—plays poker—and does a great many other evil things that would not be considered good in a minister of the gospel.

We know nothing about these charges and slurs, and have not sufficient respect for any partisan paper to accept its dicta as facts.

The *Tribune* ought to have went a step farther and said that the wholesale abuse of public men by the press, has so far lowered the standard of American journalism, as to have brought upon it the contempt and scorn of the civilized world. A noted Englishman recently remarked in Providence, Rhode Island, that there are papers published in New York and other American cities, known as leading journals which no decent Englishmen would permit to be brought into his house. He was asked the reason. His reply was that "any newspaper which used indecent language in referring to a high public servant, unless accompanied with undisputed facts, in the interest of public honor and purity, was a dangerous vehicle for the dissemination of falsehood, low language and profanity.' What more can be said? Who will deny this?

LOOKS BAD—VERY BAD!

The Democrats of Buffalo have nominated for the office of City Treasurer one Henry D. Keller, a grocery merchant who was recently under indictment for receiving stolen goods, knowing them to have been stolen, and whose explanation was that he supposed they had only been smuggled. Oh! ye reformers!—*Troy Times.*

That's not surprising. The Sergeant-at-Arms of the Democratic House of Representatives of this State was lately tried in Luzerne county for appropriating $10,000 of the public money to his use, and the proof of his guilt was so plain that the vote of the jury stood eleven for conviction to one for acquital. The one who held out was a Democratic aspirant for local office.—*Pittsburgh Chronicle.*

What is the matter with our Democratic friends? Unless this thing stops we shall claim the cigars presently. We don't like to see our friends of the Democracy "cornered up" in that way. Our sympathetic faculties are being strained over these sorrows in the family of the "unterrified," and we call for a halt.

ADDRESS OF HON. SAM'L F. RICE.

On the second page of this morning's JOURNAL will be found a very able and interesting addres of Judge Rice, of this city, setting forth his views upon the proposed Constitution, and his reasons for not approving its ratification.

In the hurry of proof reading, several errors occurred in the address. Under the head of "Exemptions," in the third paragraph—reading thus: "So as to make it more just and *unequal*"—it should read just and *equal*. Under the head of "Apportionment of Representatives," the word *appointment* is used instead of apportionment. There are a few typographical errors, which will be easily understood by the reader. This address will be issued in circular form, and distributed throughout the State, with all errors properly corrected.

One Frenchman gives to another the following French bit of advice: "Jacques, if you keep on quarreling with everybody who loves your wife you will soon have no friends."

Emily Parker, the English swimming champion, is coming to this country to exhibit herself. She will perform at variety theatres in a glass tank, and be billed as the lady frog.

A new and artistic felt hat shown is the Rembrauot hat, with a wide soft fur brim that is drawn down on the right side by the trimming and turned up on the left-side.

BY TELEGRAPH.

Expressly for the State Journal by the Southern and Atlantic Telegraph Line.

Interesting Political Gossip.

A BREEZE IN WASHINGTON CIRCLES.

RUMORS OF CABINET CHANGES.

A BUNCH OF UNRELIABLE STATEMENTS.

COLORADO FALLS INTO LINE.

THE GRANGERS' STATE FAIR.

ALABAMA.

SPECIAL TO THE STATE JOURNAL]

SELMA, ALA., Oct. 27, 1875.

This has been a most beautiful day for the Grange State Fair. Crowds have been arriving by every train, and this city is full. The hotels are crowded, and many who came to-day are compelled to go to private houses. I was fortunate to secure a room at the St. James Hotel, kept by those clever and popular gentlemen, M. L. & J. M. Dedman. They have entirely refitted it, and it looks as neat as a pin.

The articles at the fair as yet are not very large, as I am told a great many articles for exhibition will be brought up on steamers. In the agricultural department there are three Granges which have large displays; that of Mulberry P. O. Grange, No. 253, of Autauga county, has a fine display of agricultural products. Capt. M. H. Kennedy, a member of this Grange, took great pains in showing me the various products. I found they had fourteen varieties of that useful article, the field pea, five kinds of sweet potatoes, green corn, planted the last of July, millet, oats, broom corn, castor beans, several kinds of pumpkins, Irish potatoes of the third crop, seven kinds of turnips, three kinds of goober peas, which produced two hundred and fifty bushels to the acre, wool, cotton, and millet, crab grass, pea vines, fodder and shucks baled as forage. The ladies of this Grange had dried fruits, green fruits, canned fruits and pickles, sauces, and butter as yellow as gold, and great large pound cakes of home make. I was feasted on good things by this Grange.

Pleasant valley Grange, of Dallas county has possibly the largest display at the fair—Orrville Grange makes a good show, also, but I will give you particulars to-morrow.

The display of machinery is not as good as I expected, nor is that of manufactured articles, but more will arrive to-morrow. I find our friend Eugene Mahoney has a magnificent display of the finest harness I ever saw in the South.

The lower floor of the main exposition building is tolerably well filled, but the upper floor is not as full as I could wish. The Judson Female Institute has a large collection of paintings, as has also the Marion Female Seminary. The display of needle-work and home-made household articles is good. There are some mineral specimens, some manufactured goods, and cotton gins and presses, but I have no room to describe them.

There being no entries, the gentlemen's equestrian ride was postponed. The match game of base ball was also postponed.

The first exhibition of speed in the ring was a trotting match for $20. The entries were Bob Smith, by Ferrie Henshaw; Lizzie, by J. W. Eubanks; Diana, by E. F. Geers; Fannie, by C. Robinson. Diana won the race in two straight heats, with Fannie second, Lizzie third, and Bob Smith fourth. Time, 2:54.

For the purse of $25, for the fastest double team, J. W. Eubanks' entry won the heat in 3:15, C. Bobinson's entry second.

For the purse of $25, for the best double team, Alabama raised, L. H. McCurdy's Howler and mate won, Temple and Armstrong second. No time given.

The best race was the dash of a mile for $50, second horse $25. W. H. Wilkiamson entered Carrie Fish; E. F. Geers-Jean Voljean; A. R. Wynn, Betty Prince; J. P. Jackson, Oxmoor; Mr. Pickering, Miss Mary. Carrie Fish won the race under a strong pull, Jean second, Betty third, Oxmoor fourth, Mary fifth. Time 1.49¾. This closed the exercises at the grounds.

I find that clever gentleman, J. G. Stuttz, has a splendid dramatic company of twenty-three good performers, with the charming and accomplished young actress, Miss Helen D'Este, as the star.

There were one thousand people on the grounds, a large number of ladies in the crowd. To-morrow will be a grand day, as there is to be a fine trotting race for $300.

MONTGOMERY.

EUFAULA, October 27.—A very destructive fire occurred here last night. It broke out in a large livery stable, which was entirely consumed, with two dwelling houses, a work shop, and ten or twelve wooden buildings. Three of the best business houses fronting on Broad street, the main business street, are burned. Several others are partly burned and much injured. Quantities of goods taken out of the stores—from some that did not take fire—were stolen and damaged to a large extent. The fire continued from 10.30 p. m. until 3 a. m. before it could be suppressed. All out and quiet now. The loss is said to be from $25,000 to $30,000. Very little insurance.

MOBILE, October 27.—Davidson, who was shot by Few at Whistler night before last, is dead.

NEW YORK.

NEW YORK, October 27.—Vice President Wilson made a flying visit to Washington a day or two ago, remaining only a few hours, and coming back to New York. He went to see for himself the effect upon political circles there of the appointment of Zach. Chandler to a seat in the Cabinet. The open disaffection in the Republican camp caused by this appointment offers Mr. Wilson an opportunity to further his own well-known ambition to be Grant's successor, and his visit was in the nature of a reconnoissance to learn the extent of the latest rebellion against President Grant, which is so pronounced that to kill him off Simon Cameron will probably let the Pennsylvania election go by default. Furthermore, the early resignation of Postmaster General Jewell is predicted by friends of the Administration, his withdrawal from the office being the beginning of the breaking up of the Cabinet, which, it will be remembered, was apprehended as soon as Zach Chandler was made Secretary of the Interior. Again, the resignation of Mr. Jewell from the Cabinet would allow him to put himself with good grace in the hands of his friends, who are desireous of securing for him the nomination for Vice Presidency in 1876.

The decapitation of Assistant Secretary Cowen, upon the return of Secretary Chandler from Michigan, will be the signal for the resignation of Secretary Bristow, who will then also be free to accept the ministrations of his friends in furtherance of his nomination for the Presidency. All this shows the progress of the movement inside the Republican party against its control by the President, and indicates the strength of the Bristow-Jewell combination in the Cabinet; doubtless the formidable aspect of this combination for the Republican Presidential ticket next year was too much for the peace of mind of Vice President Wilson, and hastened his speedy return to the East, this afternoon,

For some time past it has been rumored that a number of the order of United Irishmen had been sentenced to death for turning traitor and betraying secrets of the order. As there appears to be no intention to execute the sentence, the case will be laid before the criminal authorities, who will take the proper steps to prevent the occurrence.

The Moody and Sankey services this morning were again attended by an immense multitude. Much enthusiasm was manifested.

FOREIGN.

PARIS, October 27.—The government is prosecuting the *Echo de Ajaccio*, Rouher's organ, for saying the Constitution is an uncertain regime, established by a group of persons without authority.

LONDON, October 27.—The screw sloop-of-war Albatross is ordered to Panama to protect British interests.

Advices from Central Asia state that the insurrection in Kakonand has been renewed, and the new Khan has fled to Khadfend.

CONSTANTINOPLE, October 27.—The Sublime Porte has addressed a circular to the governments interested, promising that no further reduction on the interest of Turkish bonds will be made.

NEBRASKA.

OMAHA, October 27.—The election in Colorado yesterday was for delegates to a convention, which is to form a Constitution, previous to the admission of the Territory into the Union, July 4, 1876. The Republican candidates were chosen.

WASHINGTON.

WASHINGTON, October 27.—The President to-day issued his proclamation designating the 25th of November as a day of thanksgiving and prayer throughout the United States.

OHIO.

CINCINNATI, October 27.—Hon. J. J. Allen, formerly American minister to China, and one of the ablest newspaper writers in the country, has accepted a leading editorial position on the Cincinnati Star.

A VICKSBURG wife informed her husband, the other morning, that she was working herself into the grave, for the want of a hired girl, and, as he went out, she leaned back, and fell to weeping. The children were making a noise in the hall as he passed out, and he called out:

"You want to stop this racket? Your mother won't live a week, and when you get a step-mother here next spring, she won't put up with any such fooling!"

When he came home to dinner, his wife met him with a smile, and said:

"Isn't ours a cozy home, Richard, with only our own little family to look after?"

One of the St. Louis lights of the newspapers world, interviewing Fanny Davenport, intimated that he had heard her magnificent wardrobe had much to do with her success as an actress. The young lady admitted it, and reminded him of the parts of *Nancy Sykes* and *Ruth Tredgett*, which she had played acceptably, wearing mean calico gowns and slip-shod shoes.

Commercial.

MONTGOMERY COTTON MARKET.

October 27.—Market firm, with good demand, at the following quotations:

Ordinary	10 @11
Good ordinary	11¾@11¾
Strict good ordinary	12¼@—
Low Middlings	12¾@—
Middlings	13@—

New York Market.

COTTON.

NEW YORK, October 27.—Spot cotton closed firm, as follows: Ordinary 12¼c; strict ordinary 12¾c; good ordinary 13¼c; low middlings 13¾c; strict low middlings 14⅛ cents; middlings 14¼ cents; good middlings 14⅜ cents; strict good middlings 14⅞ cents; middling fair 15¼ cents; fair 16⅛ cents; sales to spinners 635 bales; exports 6300.

Receipts at all ports to-day 42,839 bales; exports to Great Britain 3200 bales; exports to the continent 6000 bales; stock at all ports 382,887.

Freights closed steady.

Sales for future delivery closed barely steady, sales 20,500 bales, at the following quotations:

October	14 11-32@— cents.
November	13 15-32@— cents.
December	13 7-32@— cents.
January	12 5-16@11-32 cents.
February	13 13 32@7-16 cents.
March	13 19-32@— cents.
April	13 25-32@— cents.
May	13 15-16@31-32 cents.
June	14 ½@5-32 cents.
July	14 ½@7-16 cents.
August	14 7-16@— cents.

MONETARY.

Money closed at 2½. Gold closed at 115½. State bonds neglected. Stocks closed strong and higher.

STATE BONDS.

Alabama 5s, 1885, 35c; 1886, 35c, 8s, 1886, 35c; [illegible]

Georgia [illegible], —c; endorsed, 98c; [illegible]

North Carolina 6s, old, J. & J., 19c; A. & O., 19c; R. R. J. & J., 50c; A. & O. 50c.; off J. & J., 35c; A. & O., 35c; funding act 1866, 10 c; 1868, 10c; new J. & J., 10c; A. & O., 10c.

PROVISIONS.

Sugar—Steady; common 8¼c; low fair 8½@8¾; yellow clarified 10@10¼c; white clarified 10½@11c.

Molasses—Common 40@45c; fair 50@55c; prime 58@60c; strictly prime 60@62c; choice 65@70c.

Corn—Sacked, dull.

Flour—Common $4.25; choice extra $8.50; superfine $5.25; X $6.00@6.50; good XXX $7.00

Charleston Market.

CHARLESTON, Oct. 27.—Cotton steady; receipts 3627 bales; sales 1400 bales; middlings 13¾; stock 21,129.

Savannah Market.

SAVANNAH, Oct. 27. — Market steady; receipts to-day 3211; sales 2143 bales; middlings 12¾c; stock on hand 26,121 bales.

Boston Market.

BOSTON, Oct. 27.—Cotton quiet; receipts — bales; sales 60 bales; middlings 14¼c; stock 4737 bales.

Mobile Market.

MOBILE, Oct 27.—Cotton market is quiet; middlings 13 @ — cents; net receipts 546 bales; sales 2700 bales; exports to continent —— bales; stock on hand 13,477 bales.

New Orleans Market.

NEW ORLEANS, Oct. 27.—Cotton demand good; middlings 12¾@— cents; net receipts 12,946 bales; gross — bales; sales 3500 bales; shipments to Great Britain, 3356 bales; stock on hand 100,652 bales.

St. Louis Market.

ST. LOUIS, Oct. 27.

Flour—Quiet and unchanged; common medium superfine winter grades $3.75@4.25.

Wheat—Firmer; No. 2 red winter at $1.07@$1.08.

Corn—Quiet; 51½@—c. for No. 2 mixed.

Oats—Higher; No. 2 mixed 33c.

Rye—Steady; 78½@—c.

Barley—No. 2 at $1.30.

Pork—quiet; $22.12.

Bacon—Firm; shoulders 10¼c; clear 13@14¼c.

Lard—Nom'l; steam rendered 13¾c.

Whisky—Dull; $1.14.

Chicago Market.

CHICAGO, Oct. 27.

Flour—Easier; shipping extra $5.00

Corn—Weak; old 57¾

Oats—Higher 32½c.

Rye—Dull spring, 72½c.

Whisky—Quiet $1.12.

Cincinnati Market.

CINCINNATI, Oct. 27.

Pork—Firm, 21.50@22.00.

Bacon—Firm; shoulders 9¾c; clear rib; Whisky—Steady in good demand $1.13.

13¾c; hams 13¾c.

Cut Meats—Firm; shoulders 8¾c; clear rib 11c.

Lard—Quiet, steam prime 13¾c.

Liverpool Market.

LIVERPOOL, Oct. 27, 4 P. M.

Cotton—Steady; sales 10,000 bales for speculation and 4000 for export, of which 10,000 bales were American middling uplands 6 13-16d.; New Orleans 7 3-16d.

New Advertisements.

MONTGOMERY

LAGER BEER SALOON!

MONTGOMERY - ALABAMA,

Wholesale and Retail

LAGER BEER,
IMPORTED WINES,
LIQUORS AND CIGARS

Always on hand. Fresh supplies of the best Western Beer.

CHAS. P. SPARRENBERGER.
10-22 d1m Proprietor.

THE OLD RELIABLE

(YUNG'S)

Saloon and Restaurant

This well known and popular establishment has been refitted and rendered more complete than ever. It will be my aim to make it retain the reputation which it has so long enjoyed, as the **Best Saloon and Restaurant in the South.** An experience of several years warrants me in saying to the old customers and to the public that it will be conducted on a style that will make it second to no establishment of the kind. The clerks and waiters are attentive and polite. The

Game, Fish, Oysters and Meats

are the choicest the market affords.

A full stock of the choicest WINES AND LIQUORS are always on hand.

Prices liberal and satisfaction guaranteed.

DAVID FLEMING, Proprietor.
9-10 f No. 17 Court Street.

CLOTHING! CLOTHING!

IMMENSE STOCK

LATEST STYLES!! FINEST QUALITY!!

LOWEST PRICES!!

J. T. McDONALD & CO.,

WHOLESALE AND RETAIL

CLOTHIERS!

AND DEALERS IN

FURNISHING GOODS,

Have received their

Fall and Winter Stock

— OF —

Men's and Boys' Clothing

— AND —

FURNISHING GOODS

— OF THE —

LATEST STYLES!
MOST ELEGANT PATTERNS!
SUPERIOR QUALITY!
HANDSOMEST NOVELTIES!

Ever Brought to this Market.

Additions will be constantly made of all the NOVELTIES and STYLES as soon as they appear in New York.

Dealing in nothing but MEN AND BOYS WEAR, and carrying by far the

Largest Stock

To be found in the market, we are confident of the ability to UNDERSELL ALL OTHERS.

All Goods Warranted

as represented, and will be sold at ONE PRICE, and no DEVIATION.

J. T. McDONALD & CO.,

"The Clothiers,"

NO. 15 MARKET STREET, MONTGOMERY.

dtf ALABAMA.

MANEGOLD & SPEARS.

Candy Manufacturers,

WHOLESALE AND RETAIL.

We have established ourselves in the Candy business and can supply the trade at lower prices than ever furnished in this city. We keep always on hand a large stock of

HOME MADE CANDIES.

Made fresh every day, warranted pure, at **35 cents per pound.** STICK CANDIES at **25 cents.** We do all kinds of

ICING AND ORNAMENTING OF CAKES,

at the lowest prices. Call and see our goods we charge nothing for examining or sampling. "Live and Let Live," is our motto.

☞ Thankful for past patronage we ask a continuance.

MANEGOLD & SPEARS,
21 Montgomery street.
sept11 (Next to Dowe's Bakery.)

ADMINISTRATOR'S NOTICE.

Notice is hereby given that on the 29th day of July, 1875, letters of administration with the will annexed, on the estate of Hugh Wilson, dec'd, were issued to me, the undersigned, in my capacity as General Administrator for Montgomery county, Alabama, by Hon. Charles W. Buckley, Judge of the Probate Court of said county.

All persons having claims against said estate are required to present the same within the time prescribed by law, or they will be barred.

Persons indebted to said estate will make payment to me. WILLIAM T. HATCHETT,
7-30 d6w General Administrator.

MADISON HOUSE.

We beg to call the attention of our friends and the public generally to the fact that we are now fully prepared to receive our guests for the coming season, assuring them of full and entire satisfaction. Our tables will be supplied with the best the market affords; our rooms are comfortable, clean, and pleasant, having been thoroughly renovated. We now have a full and very efficient staff of servants, and no pains will be spared to see that all our guests have every politeness and attention. Being always on hand ourselves, we can, from our long experience in the business, safely pledge ourselves to give satisfaction.

Terms $2 50 per day, or rates by week or month.

☞ Special attention paid to Ladies.

MRS. THOS. J. MOLTON,
Proprietress.
JOHN W. BAYLISS, Manager. 9-17-tf

NOTICE TO TAX-PAYERS.

I will meet you at the following places at the appointed time to collect the State and County tax for the year 1875:

At Courthouse, Beat 4, October 5.
Exchange Hotel, Beat 5, October 6.
Courthouse, Beat 4, October 7 and 8.
Exchange Hotel, Beat 5, October 9 and 11.
Mount Meigs, Beat 3, October 12.
Barnes, Beat 7, October 13.
Wilson Station, Beat 2, October 14 and 15.
Barnes, Beat 7, October 17 and 18.
Elias Ervins, Beat 9, October 20.
Pine Level, Beat 11, October 20
Robert Carter's Store, Beat 9, Oct 21 and 22
Pine Level, Beat 11, October 23 and 25
Dublin, Beat 14, October 26
Tucker's Store, Beat 12, October 27
Union Academy, Beat 13, October 28
Felix Tankersley, Beat 13, October 29
Allen's Store, Beat 6, October 30
" " " November 2
Felix Tankersly's Store, Beat 13 November 3
Athens Rushton's Store, Beat 12 Nov. 4 and
Allen's Store, Beat 6, november 8
Robinson X Roads, Beat 8, November 9
West Point depot, Carpenter Shop, Nov 11
Mobile Railroad Shop, November 12
North and South Railroad Shop, November 13
Allen's Store, Beat 6, November 16
Robinson's X Roads, Beat 8, Nov 18 and 19
County's Store, Courthouse, Beat 4, Nov 22, 23, 24, 25, 26

PAT ROBINSON, Tax Collector
17d1m Montgomery county.

REMOVAL.

GREEN B. MANLEY,

WHOLESALE AND RETAIL

GROCER,

Has Removed to

29 MARKET STREET,

Where he will be glad to see all his old customers and the whole community. He will keep the largest and choicest stock of

Staple and Fancy Groceries

Which he will sell at

LOWER PRICES than can be had elsewhere

Teas a Specialty.

oct28-tf

CHARLES PELHAM

ATTORNEY AT LAW,

WASHINGTON, D. C.

Prompt attention given all business requiring professional services at the National Capitol P. O. B. 686 tf18 aug24d3m

SADDLE AND HARNESS

Manufactory.

EUGENE M

2.

DAILY STATE JOURNAL.

THE SURE PILOT.

National Union Republicanism is the only pilot which can guide the Ship of State safely through every storm.

THURSDAY, - - OCTOBER 26, 1875

TO THE PEOPLE OF MONTGOMERY AND OF ALABAMA.

The questions involved in framing or in ratifying a Constitution for Alabama, are not party questions, nor properly determinable upon party considerations.

As a delegate in the late Convention, I was ardently for constitutional reform. I entered that body with the conviction that the old Constitution was defective and needed amendment, and in the earnest hope, that the Convention would frame as good a Constitution as the people ought to have—a Constitution free from injustice, free from disregard of any cardinal principle, and free from any hurtful defect.

That hope was disappointed. And, according to my best judgement, whatever of good is contained in the new Constitution, is so linked with great and enduring evil, as to require the rejection of that instrument as a whole, in order that all needful constitutional reform may be secured at an early period, by the vigorous exercise of the amending power found in the old Constitution, to-wit: by propositions for amendment made by the Legislature and ratified by the people.

My opinion is, that ratification of the new Constitution will practically paralyze the amending powers while its rejection will quicken the amending power and secure, at an early period, all the good, without any of the evil, embodied in the new instrument.

The real issue is not between the old and new Constitutions; but is, *what is the best and most reliable mode of action* for securing, at an early period, to the people of Alabama as good a Constitution as they ought to have.

Some of the most candid and intelligent supporters of the new Constitution, of whom Col. W. C. Oates is one, admit that this new instrument is not as good a Constitution as the people of Alabama ought to have. It is undeniably true, that neither the old nor the new is as good a Constitution as the people of this State should have. It is also undeniably true, that the people never can obtain such a Constitution as they ought to have by ratifying the new instrument, nor without the liberal use of the amending power upon the old or upon the new.

The sound position is, that if there are material defects in the old and in the new Constitutions, which ought to be removed by amendment, then it is wiser and safer to reject the new instrument, and proceed, without unnecessary delay, through the cheap and fair mode of amending the old instrument, by specific propositions of amendment made by the Legislature and ratified by the people. This is believed to be the only mode in which the people of Alabama can get as good a Constitution as they ought to have. There is no doubt the people will ratify amendments, when proposed, which will remove every hurtful defect from the old Constitution, and will secure every good contained in the new Constitution without being encumbered and injured with the hurtful defects and evils contained in that new instrument. But these hurtful defects and evils in the new instrument, will probably be perpetuated or at least be put practically beyond the reach of amendment for many years to come, if the people ratify this new Constitution. What reason is there for believing that the very people who ratify this new instrument will in a very short period, condemn themselves by admitting their work needed early amendment?

The line of argument and assertion in which the advocates of the new Constitution indulge, furnishes conclusive evidence of their unwillingness to place that instrument fairly before the people upon its own merits or demerits. They are careful to disparage and put under suspicion every citizen who refuses to follow their recommendation. They insinuate or suggest, that bad motives govern every citizen who thinks as I think. They misrepresent me and all who agree with me, by pretending that we are wedded to the old Constitution, and opposed to putting it in such shape as will free it from all its defects. They keep large masses of the people from a full understanding of the grounds and reasons of our opposition to the to new Constitution. They pretend that we have no good or valid grounds for such opposition. And they practically ignore the questions of chiefest concern to the people—which are the following:

1st. Is the new Constitution as good as the people of Alabama ought to have?

2d. If not, then will not its ratification be apt to prevent the people from getting hereafter as good a Constitution as they ought to have?

3d. Will not the rejection of the new Constitution lead the legislature to propose all needed amendments to the old Constitution and the people to adopt all such amendments?

4th. Is not the rejection of the new Constitution the nearest and most practical way to obtain for the people of Alabama as good a Constitution as they are entitled to have?

5th. If the new Constitution is ratified, is there any probability that the same leaders and people who have thus ratified it will in any reasonable time, condemn themselves by admitting that their work was so defective as to need prompt amendment?

6th. If the new Constitution is rejected is it not clear that the Legislature will propose and the people ratify at an early period, all amendments to the old Constitution which are necessary to secure all the good there is in the new Constitution, without being burthened or punished by any of the evil contained in this new instrument?

To insure blind and uncalculating support to the new Constitution, the advocates of that instrument stir and inflame prejudice by repeating the statement that the old Constitution was "framed for us by strangers, adventurers, and aliens, rejected by the people and forced upon us by Congress."

They disregard the lessons of history and the common sense of mankind, by assuming that "no good can come out of Nazareth," that a Constitution framed by bad men or "by strangers, adventurers and aliens," must necessarily be bad, and that a Constitution framed by good men, must necessarily be good. They forget that there is less discredit, less responsibility, and less dishonor, to the people of a State, to live under a Constitution *"forced" upon them* by irresistible power, than to voluntarily ratify or accept one containing defects fully as indefensible and as injurious as the one so forced upon them. They also forget, that the defects in a Constitution voluntarily ratified by the people cannot be got rid of so speedily and cheaply, as defects in a Constitution *"forced"* upon them by irresistible powers and under odious circumstances.

DEFECTS IN AND OBJECTIONS TO THE NEW CONSTITUTION. (1. EXEMPTIONS.)

It is a singular fact, that the most unequal, most unjust, most un-Democratic, and most un-Republican article remaining of force in the old Constitution, is the only article in that old instrument which was subsequently embodied in the new Constitution and sanctioned by a very large majority of the Convention. It is the article on *"Exempted property."*

That article has justly been condemned by the friends, as well as by the foes of exemptions. It never was founded on any sound principle, and never admitted of defence. It is capricious and grossly unequal and unjust in its operation. Under it, a citizen who owns only personal property, however large his family, is entitled to an exemption of only one thousand dollars; whilst his neighbor, with a smaller family, who owns both real and personal property, is entitled to an exemption of three thousand dollars. Under it a citizen, the head of a large family, may own eighty acres of land worth not more than two hundred dollars; his exemption of real estate therefore could not exceed two hundred dollars under that article; whilst another head of a smaller family owning eighty acres, worth two thousand dollars, would enjoy an exemption of real estate of two thousand dollars.

Such gross inequality and injustice ought not to exist in any exemption system. This article on exemptions could easily have been improved, so as to make it more just and unequal, and more satisfactory to both creditors and debtors. But the majority in the Convention would not permit such amendment. The only change in that article made by that majority, is to increase the facility of waiving the exemption, which will doubtless operate to the injury of both debtor and creditor, and likely as a snare to both, in many instances.

This gross injustice and inequality will be fastened upon the people for many years, and perhaps forever, if the people sanction the same by ratifying the new Constitution; whereas, such injustice and inequality will at an early day, be taken out of the old Constitution by amendments, if the new instrument is rejected.

(2. EDUCATION.)

Whilst the article on "Education," contained in the old Constitution, needed amendment so as to reduce the expenses and simplify the machinery of the educational system; yet the fund "inviolably appropriated to educational purposes" by the 10th section of that article, and the "one-fifth of the aggregate annual revenues of the State" "devoted exclusively to the maintenance of public schools" by section 11 of that article, should not have been reduced or impaired by any Convention or Constitution.

There can be no efficient system of education in such a State as Alabama now is, if the supply of sufficient funds or means to carry on the system, is left dependent upon the prejudice, whim, or caprice, of the Legislature. To secure the benefits of such a system for the vast number of ignorant children of this State, the *Constitution* of the State ought to fix an adequate amount of funds, independent of legislative power. The State owes no higher debt than to her ignorant children. In meeting that debt, she uses the surest means of ultimately paying all her other debts. If she will educate all her young people, these educated laborers will in the near future, make her rich and place her credit as high as that of any State of the Union. Education is really *the creator* of wealth. The facts stated in the following extract show the power of a good *educational system* to increase the value of lands and make a people and a State rich and prosperous:

MORE EDUCATION AMONG FARMERS.

"It is a fact shown before the British Parliament, that "while the rental of land in Ireland had doubled during the previous hundred years, and that of England tripled, the rental of Scotland had sextupled itself in the same time." This is attributed mainly to the vastly superior school system which Scotland has possessed, and the skill and enterprise it has fostered among the people. It is a fact that a truck-farm within a dozen miles of any of our large cities, will get a clean profit of two or three hundred dollars from an acre of land, while the average old-style farmer, hardly gets that amount of profit from his hundred acres or more. These facts are worth studying by the still large class who do not see the use of agricultural papers and teaching, etc., think muscle is the main thing in successful farming."

Disregarding the value of a good and fixed educational system, the new Constitution materially reduces the supplies which were fixed by *the old Constitution*, and leaves the educational system dependent for efficiency, upon the mercy, prejudice or disposition of the Legislature. Instead of "one-fifth" of the annual revenue of the State, which *the old Constitution* "devoted exclusively to the maintenance of public schools," and which exceeded two hundred thousand dollars per year. The new Constitution imposes upon the Legislature the duty of providing "not less than one hundred thousand dollars per annum."

How is it possible to preserve the efficiency of that public school system, under this reduction and change proposed by the new Constitution?

Under the old Constitution, the public school system was becoming more efficient every year, "dispersing its blessings like the dews of Heaven" and laying deep the foundations of individual happiness and public prosperity. Can the ratification of the new Constitution compensate the people of this State for the destruction or decline of such a public school system? Ought the cry of politicians for the ratification of the new Constitution to drown the cry of ignorant children for the light and benefit of education? In the Centennial year of American Independence, can the shame of diminishing, by constitutional provision, the opportunities or means of diffusing knowledge or instruction amongst the people of a State, be hid or evaded under the specious name of economy? Is there in fact any justification for the pretence, that Alabama, abounding in vast stores of undeveloped wealth, and needing only the aid and inspiration which come from general education, is unable or too poor to keep up the means of education provided by the old Constitution?

JURY TRIAL OR ITS EQUIVALENT NOT SECURED TO ACCUSED CIRCUIT JUDGES, ETC.

Blackstone, in his commentaries, vol. 4, page 349, describes trial by jury as established in England long before the American Revolution, as "that trial by the peers of every Englishman," which, as the grand buiwark of his liberties, is secured to him by the great charter." He speaks of its antiquity and excellence even in civil cases, where nothing more is involved than the settling of civil property between one private individual and another. He tells us, what we all know, that the principle upon which such trial rests, holds much stronger in cases where the public at large become the accusers of one or more of the citizens or subjects, because in such cases, in times of difficulty and danger, more is to be apprehended from the violence and partiality of the judges, appointed by the very public authority which has become the accuser or prosecutor, than is mere private disputes between man and man. And, therefore, in such accusations or prosecutions by the public, our law has wisely placed, between the accused citizen and the accusing public, "this strong and *two fold barrier* of a presentment (by a grand jury) and a trial by a (petit) jury."

According to the judgment of the sages, patriots and statesmen who have adorned the past of American history, all judges who were accused of offenses, and sought to be removed from office, were entitled to enjoy in full measure, the benefit of this great bulwark of liberty, this "two-fold barrier." The articles of impeachment, or grounds of removal, had first to be found or presented by the House of Representatives, acting as a grand jury or grand inquest, and composed of the peers of the accused judge. Then the trial was to be had by and before the Senate, acting as a petit jury, and also composed of the peers of the accused judge.

The new Constitution proposes to strike down, to a great extent, this safe system, which has received the steady support of the best and wisest men of the past. It proposes to strike down the "two-fold barrier," the presentment first by one body, and then the trial by another body, in every case where a circuit judge, a chancellor, a probate judge, a city court or criminal court judge, or circuit solicitor, is accused and sought to be removed from office.

It provides (section 2 of article 7) that every such judge, chancellor, or solicitor, *may be removed from office* for any of the causes specified in the preceding section, *by the Supreme Court*, under such *regulations* as may be prescribed by law."

It is certain that this new Constitution does not require the General Assembly to make any regulation or law to the effect that there shall be a grand or petit jury in any such case against an accused judge. Clearly, this new Constitution dispenses with the necessity of any jury in such case, and authorizes a law or regulation under which each accused judge can be *"removed by the Supreme Court"* without any jury or jury trial. This disregard of the great principle upon which trial by jury rests, in cases where the public is the accuser or prosecutor, ought never to be sanctioned by a State of this Union. For as Blackstone says, "though begun in trifles, the precedent may gradually increase and spread, *to the utter disuse of juries in questions of the most momentous concern.* A Constitution which allows the equivalent of trial by jury to be dispensed with in prosecutions for the removal of circuit judges, chancellors, probate judges and solicitors, is too dangerous a precedent to receive the sanction of a people jealous of their liberties.

COMPROMISE OR REPUDIATION.

The new Constitution limits taxation in a way that in the event of no compromise, is tantamount to repudiating the existing State liabilities, inasmuch as the sum to be raised will be wholly insufficient to pay the running expenses of the State Government, and leave anything adequate to pay anything like the *interest* on the admitted liabilities of the State.

Of course I would be glad to see the creditors of the State save the State from such repudiation, by compromising with the State, on such terms as the State may dictate. But suppose the creditors of the State choose not to make such compromise, will the State then pay, or will it repudiate its liabilities?

This question is significantly touched in the speech of the Hon. Thomas H. Herndon, at Mobile, on the 11th October, 1875, who was a delegate in the late Convention, the Democratic candidate for Governor in 1872, and one of the ablest and fairest and most popular of the Democratic leaders. From that speech, as published in the Montgomery *Advertiser* of October 20th, 1875, we make the following extracts:

"4th. Its ratification will be the proximate cause of relieving the State of $20,000,000 of the principal of the public debt, save the interest on that sum for all time, and over $400,000 interest annually on the balance of the debt.

This may sound like a startling proposition. But there is no extravagance in it. It rests on the commonest motive of human action and can be assured by the statement of a simple fact.

Every one knows that the moneyed obligations of a State are based on its good faith and credit only; that as a sovereign she sits above all courts, beyond the reach of their processes and mandates, and that no power can coerce her to pay but the people, whose sovereignty she embodies. Now a debt of thirty million dollars—nearly one-fifth of the value of their taxable property—the people of Alabama can never pay—will never pay; and this their creditors know full well, and see before them the alternative of repudiation or compromise."

DISREGARD OF THE PRINCIPLE OF JUST REPRESENTATION IN THE APPOINTMENT OF REPRESENTATIVES MADE BY THE NEW CONSTITUTION.

Until quite recently, the principle has been regarded as sound, and almost sacred, that representation should be apportioned amongst the several counties *according to the population of the respective counties.* And the usage has been to ascertain the population of the counties respectively either from the Federal or State census taken next before the apportionment. This priciple is not observed in the new Constitution, as is evident by comparing the apportionment which it makes and continues up to the census of 1880, with the census of 1870, the last decennial census which is believed to have been taken.

It has been asserted, that the apportionment which is to continue until 1880, was made on the vote of November 1874. If this be so, it is manifestly unjust; for it is well known, that under the peculiar circumstances of that election, the vote then given was no fair index of *the population*, at least in a considerable number of the counties. It matters not, on principle, what county or counties may suffer by this injustice. Because such injustice to any county, could and should have been avoided in framing a Constitution. An injustice which is to continue from now until the new apportionment is made on the census of 1880, is scarcely entitled to deliberate approval and ratification by a people, who in the Preamble to the new Constitution proposed for them, are invited to declare, that one of the objects in making that instrument is, *"to establish justice."*

Fellow citizens, I feel grateful to the people of Alabama, yea, to the white people of the State. I have no concealment to make from you. Your fate and destiny are mine. Although I have differed from you, I have been and will ever remain your friend. By your deliberate judgment I am content to abide. I was not willing that you should misunderstand or misconstrue my motives or reasons for opposing the new Constitution. My faith is, that in the after years, neither you nor your posterity will find in that opposition any trace of infidelity to you or to them.

SAM'L. F. RICE.

BEATTY'S PARLOR ORGAN

Any first-class PAINTER AND LETTERER can find something to his advantage by addressing the manufacturer. DANIEL F. BEATTY, Washington, N. J.

Samaritan Nervine,

THE GREAT NERVE CONQUEROR,

Cures Epileptic Fits, Convulsions, Spasms, St. Vitus Dance, and all Nervous Diseases. The only known positive remedy for Epileptic Fits. It has been tested by thousands and has never been known to fail in a single case. Trial packages free. Enclose stamp for circulars giving evidence of cures. Address

DR. S. A. RICHMOND,
11-12 1y Box 741. St. Joseph, Mo.

PREMIUM CHESTER WHITE PIGS.—$15 each, $28 a pair, Chester county MAMMOTH CORN, and imported BELGIAN OATS, 4 lbs by mail, $1; peck $2; ½ bushel $3. Circulars and Sample Packages of Seeds FREE for 2 stamps. Address N. P. BOYER;
28wsw Parkesburg, Chester Co., Pa.

For Coughs, Colds, Hoarseness, AND ALL THROAT DISEASES Use WELLS' CARBOLIC TABLETS, PUT UP ONLY IN BLUE BOXES. A TRIED AND SURE REMEDY. For sale by Druggists generally, and JOHNSTON HOLLOWAY & CO., Philadelphia, Pa. 4w

Albemarle Female Institute

CHARLOTTESVILLE, VA.

Nineteenth annual session begins first of September. For circular giving Faculty and expenses, address

R. H. RAWLINGS M. A., Principal.

S.S. PAPERS FREE! THE LITTLE SOWER—Cheapest, Handsomest and Best Sunday School paper. Christian, undenominational, anti-sectarian. Weekly, 60c. per year. Semi-Monthly 30c.; Monthly, one year, $1.00.

THE MORNING WATCH—Lesson Paper, contains hits, hints, notes, outlines and lessons. 50c. per year.

THE LESSON LEAF—8 pages monthly, with each lesson on a separate leaf. "Best in the world!" so people say. $1 per 100, $9 per year. All these papers free for the rest of 1875 to those subscribing now for 1876.

W. W. DOWLING, Pub'r, Indianapolis, Ind.

"PSYCHOMANCY, or SOUL CHARMING. How either sex may fascinate and gain the love and affections of any person they choose instantly. This simple mental acquirement all can possess, free, by mail, for 25 cents; together with a Marriage Guide, Egyptian Oracle, Dreams, Hints to Ladies, A queer book. 100,000 sold. Address T. WILLIAM & CO. Publishers Phila. 4w

SHIP YOUR COTTON TO US, WE GUARANTEE SATISFACTION.

PROMPT ATTENTION GIVEN TO ALL CONSIGNMENTS.

A. & H. STRASSBURGER, PROPRIETORS

GRANGERS' WAREHOUSE, COTTON FACTORS, AND GENERAL COMMISSION MERCHANTS.

D. H. SHULAR, Sup't, MONTGOMERY, ALA.

PROMPT RETURNS MADE AFTER SALE. HIGHEST QUOTATIONS FURNISHED DAILY.

Cotton sold to order. Liberal Advances made on Consignments.

BAILING STUFFS FURNISHED AT LOWEST RATES.

BY CLOSE PERSONAL ATTENTION WE SHALL SUBSERVE YOUR INTEREST.

BEATTY'S PARLOR ORGANS.

The best of all. Send stamp for list of testimonials. Address, DANIEL F. BEATTY, Washington, N. J.

BLOUNT SPRINGS

Great Southern Summer Resort.

The JACKSON HOUSE, at Blount Springs, Ala., will be open for the reception of guests on the 20th of May, and then remains open for the balance of the year.

The water from these springs are highly recommended by eminent physicians and chemists to those suffering from blood, bowel and liver affection. It purifies the blood, and invigorates the feeble and debilitated. For rheumatism, nervous diseases, dyspepsia, scrofula, and urine affections of females, etc., it is unsurpassed.

Good hunting and fishing grounds convenient. Dogs and guns kept for use of guests free of charge. Good livery turnouts for riding can be had at moderate rates.

Special attention given to the comfort of invalids.

These Springs are on the South and North Alabama Railroad, 32 miles south of Decatur, and 32 miles north of Birmingham, Ala., in a high and romantic part of the State. The mountain scenery is beautiful and location healthy.

Visitors step from the cars to the platform of the hotel. No stagging or tedious riding by private conveyance to get to the Springs.

If you wish to restore health, have a good time, or a quiet retreat, come and spend the summer at Blount Springs.

Ample and comfortable rooms furnished in cottages or hotel, by J. D. TOWNER, Proprietor.

LOCAL AGENTS WANTED.

An Agent Wanted for each Town and County in the United States.

Parties desiring to act as agents must accompany their application by a letter of recommendation as to character and responsibility from and signed by the Editor of a newspaper published in the town or county for which agent proposes to act. The agency is to sell the Bonds of the Industrial Exhibition Company.

Bonds $20 Each.

The Industrial Exhibition Company will furnish agents with Circulars, etc., etc.

Each newspaper published in the town where agent is located will, as soon as agency is established, be given an advertisement, advertising such agency and the company, and fully explaining the plans, purposes and objects of the company. Such advertisement will continue in such papers as long as agency is successfully conducted.

The Industrial Exhibition Company is the firm to adopt the plan so long in use by the European governments of issuing bonds when the principal is made secure and not risked, but where the fee is a chance for a large premium, an investment of $20 is sure to return to the investor $21—one dollar more than cost—and the holder of a $20 bond may obtain a premium either of $50, $100, $200, $500, $1,000, $5,000, $10,000, $25,000 or $100,000. The interest, which is ordinarily distributed to all the bondholders pro rata, is in this loan distributed by chance. The purchaser of a bond knows he will receive back his investment, with a small rate of interest added, and in consideration of taking this small rate of interest, he has a chance in the above named premiums, which are simply the distribution of interest on the whole loan.

Each bond participates in four drawings each year, until it has drawn a premium, when it is surrendered, the premium paid, and the bond cancelled

The Industrial Exhibition Company, under a special charter, granted by the State of New York, is given authority to issue these bonds. The Legislature of the State, recognizing the great benefits which will arise from the success of this enterprise, have exempted all the real estate and property of the company from taxation and assessments for five years, and has also conferred other great privileges.

Every American who understands the purposes of this company will, of a necessity, feel a pride in aiding it to a successful termination.

Each individual who buys a bond becomes an owner and an interested party, and when he views the structure erected with his money can say, "I aided to erect in our country the most magnificent building the world has ever seen, a palace which, in truth, represents the industry, energy and mechanical genius of the American people."

The manufacturers and the inventors of America are peculiarly interested in the success of this enterprise, for the reason that it is to be their home, where all their inventions and manufactures can be exhibited and sold.

The building will contain 5,320,000 square feet of space.

Purchasers desiring Bonds before an agency is established where they reside, will communicate direct with this office, from where they can be supplied.

Parties desiring to act as agents or to purchase bonds will address

INDUSTRIAL EXHIBITION CO.,
No. 12 East 17th Street,
BET. B'WAY & 5th AVE.,
NEW YORK CITY.

NOTE.—All moneys by draft on New York, or Express, or postal order—charges paid by sender. s20w

DR. RICE,
No. 37 Court Place,
LOUISVILLE, KY

A regularly educated and legally qualified physician, and the most successful, as his practice will prove. Cures all forms of Private, Chronic and Sexual Diseases. Spermatorrhœa and Impotency, as the result of self-abuse in youth or sexual excesses in maturer years or other causes, and producing some of the following effects: Nervousness, Seminal Emissions, Dimness of Sight, Defective Memory, Physical Decay, Pimples on Face, Aversion to Society of Females, Confusion of Ideas, Loss of Sexual Power, etc., rendering marriage unhappy or improper, are thoroughly and permanently cured. Syphilis positively cured and entirely eradicated from the system. Gonorrhœa, Gleet, Stricture, Piles and other Private Diseases quickly cured. Patients treated by mail or express. Consultation free and invited, charges reasonable, and correspondence strictly confidential.

A PRIVATE COUNSELOR of 160 pages, sent to any address (securely sealed) for thirty (30) cents. Should be read by all. Address as above. Office hours from 9 a. m. to 8 p.m., Sundays 2 to 4 p. m. s30-1(&w.2m

BELMONT.

(EUROPEAN HOTEL.)

623 and 625 Washington St.

(OPPOSITE GLOBE THEATRE),

BOSTON.

This new and commodious Hotel, built by the late Gardner Brewer, Esq., is now open to the public. It is complete in all the modern appointments—Passenger Elevator, Steam-heat and running water in the Rooms; Bath and Toilet Rooms on each Floor, etc., etc. Very centrally located, near the Common, all the places of amusement, Public Buildings, and Southern and Western Depots, and the numerous Steamboat Lines, Horse-Cars and Stages to all parts of the City and Suburbs, connecting with all the Depots, pass the door continually.

Rooms, $1.00 per day and upwards, according to size and location

At excellent Restaurant, at moderate prices. Your patronage is solicited.

SANBORN & HARDY.

$1,200,000 IN PRIZES

CAPITAL PRIZE $100,000.

11,560 Prizes, amounting to $1,200,000!

Will be Drawn - - - - - June 30, 1875
Will be Drawn - - - - - Sept. 30, 1875
Will be Drawn - - - - - Dec. 31, 1875

WHOLE TICKETS $20; HALVES $10; QUARTERS $5

Prize payable in full and no postponement o drawings take place.

Address, for Tickets and Circulars,
MURRAY, MILLER & CO.,
3-26 P. O. BOX 2446 St. Louis, Mo.

A FORTUNE IN IT. Every family buys 1. Sold by Agents. Address, G.S. WALKER, Erie, Pa. 4

BEATTY'S PIANO!

GRAND SQUARE AND UPRIGHT.

Send stamp for full information, price list, &c. Address, DANIEL F. BEATTY, Washington, N. J.

MONTGOMERY FEMALE COLLEGE.

This Institution, which comprises three Departments—

PRIMARY, INTERMEDIATE, and COLLEGIATE,

will reopen on the FIRST MONDAY IN OCTOBER, 187-, with a full faculty.

For Circular, containing terms, etc., apply to MRS. THOMAS G CHILTON, Principal.

9-3t

BEATTY'S CELEBRATED GOLDEN TONGUE PARLOR ORGANS. Rays of light from the press:

Beatty's Golden Tongue Parlor Organs have won for themselves a good reputation far and wide.—Washington [N. J.] Star.

We would recommend the excellent instrument to the musical world, for its fineness of tone.—Lynchburg (Va.) Democrat.

Woodbine Lodge, Odd Fellows has purchased one of Beatty's Golden Tongue Organs, and it is the best instrument ever brought to this town.—Woodstown (N. J.) Register.

The instrument gives entire satisfaction. My brother, who purchased the organ, is highly pleased.—Memphis (Mo.) News.

Those who wish to purchase a first-class instrument for home, hall or church music should try a Beatty by all means.—Hersey (Mich.) Outline.

Its tone equals the finest we have ever heard.—Edna (Mo.) Democrat.

It is pronounced a splendid instrument.—James E. Hall's letter to Finlay (Ohio) American Patriot.

A reputation which places them above suspicion? They are indorsed by the highest musical authorities throughout the world as the best.—St. Charles [Mo.] Gossip.

Agents wanted everywhere to canvass for this superior instrument. Address, DANIEL F. BEATTY, Washington, N. J.

KEPLINGER'S PHŒNIX PICKERY.

Notice to the Public.

Ginning and Packing Cotton!

The undersigned respectfully informs the public that he is now prepared to gin and pack cotton, and furnish cotton bagging of any size per bale, and guarantees to do the work of ginning and packing cotton more quickly than can be done elsewhere. All cotton brought in the morning will be ginned and packed and delivered the same day, and satisfaction guaranteed. He pays the highest price for seed cotton, and pays 12½ cents per bushel for cotton seed.

sept4-3m E. P. KEPLINGER.

THE BEST FARM PAPER.

THE NATIONAL LIVE-STOCK JOURNAL,

PUBLISHED AT CHICAGO.

Is the leading exponent of the Live Stock interests of the United States and Canada. It is published monthly, on fine, book paper, each number containing from 50 to 64 pages, three columns to a page—furnishing in the course of a year over thirteen hundred columns of matter relating to Live Stock. Each number is elegantly illustrated with portraits of individuals of the various breeds, and is sent to the mails stitched and trimmed.

The JOURNAL is devoted exclusively to Live Stock, and has regular departments for each kind of Stock, as well as the Dairy, and no pains are spared to make it practical and complete in every department.

Generally, over half the product of the farm is consumed on the farm, by live stock of different kinds. If the live stock is of the right kind and judiciously handled, the farm is likely making money. If the stock is not profitable to the farm, or if it is improperly handled, the farm makes little or nothing. It is right here that money is made or lost on the farm, and it's a matter of the greatest importance to every farmer that he have a paper devoted exclusively to the breeding and feeding of Live Stock, in which he is so largely interested. Such a paper should be considered "A Farmer's Business Paper."

TERMS—Single copies, one year, postage paid, $2.15; Clubs of five, postage paid, $1.99; Clubs of ten, with an extra free copy to person making up club, often, postage prepaid, $1.85.

Address Letters—registering those containing money, unless in shape of postal order or draft—to GEORGE W. RUST & CO.,
sept9tf Lakeside Building, Chicago, Illinois.

BEATTY PIANO!

GRAND SQUARE AND UPRIGHT.

Agents wanted everywhere. Address DANIEL F. BEATTY, Washington, N. J.

STEEL RAIL—DOUBLE TRACK!

BALTIMORE & OHIO R. R.

the only route by which holders of through tickets to New York and Boston are enabled to visit the cities of

BALTIMORE,
PHILADELPHIA,
NEW YORK and BOSTON

the cost of a ticket to New York or Boston only with the privilege of visiting

Washington City Free!

It is the ONLY ROUTE from the West to Washington City without a long and tedious transfer through Baltimore.

The only line running magnificent day cars and

PULLMAN'S PALACE

Drawing-Room Sleeping Coaches

from St. Louis, Louisville, Cincinnati and Columbus to Baltimore and Washington without change.

Tickets for sale at all Ticket Offices in the South and West.

M. COLE, Gen'l Ticket Agent, Baltimore, Md. SIDNEY B. JONES, Gen'l Pass. Agent, Cincinnati, O

BEATTY'S PARLOR ORGANS.

The best and most lasting parlor organ now in use. No other instrument has ever attained the same popularity. Send stamp for circular and for testimonials to dealers. Agents wanted everywhere. Address, DANIEL F. BEATTY, Washington, N. J.

WESTERN & ATLANTIC RAILROAD AND ITS CONNECTIONS.

"Kennesaw Route."

The following schedule takes effect June 5th, 1875:

NORTHWARD.

	No. 1.	No. 3.	No. 11.
Leave Atlanta	4 10 p. m.	7.00 a. m.	5.55 p. m
Ar. Cartersville	5.42 p. m.	8.32 a. m.	7.15 p. m
Ar. Kingston	6.14 p. m.	8.56 a. m.	9.45 p. m
Ar. Dalton	8.34 p. m.	11.04 a. m.	11.55 p m
Ar. Chattanooga	10.25 p. m.	1.50 p. m.	

SOUTHWARD.

	No. 2.	No. 4.	No. 12.
Leave Chattanooga	4.00 p. m.	5.00 a. m.	
Ar Dalton	5.41 p. m.	7.01 a. m.	1.00 a. m
Leave Dalton	5.51 p. m.	7.05 a. m.	4.10 a. m
Ar Cartersville	8.12 p. m.	9.42 a. m.	6.00 a. m
Ar Atlanta	9.15 p. m.	12.00 m.	9.30 a. m

Pullman Palace cars run on Nos. 1 and 2, between Nashville and Atlanta.

Pullman Palace cars run on Nos. 11 and 4, between Louisville and Atlanta.

Connection is made at Atlanta with Nos. 3 and 4 for Montgomery, Mobile, New Orleans and Selma, and only one change to New York.

Passenger leaves Atlanta at 4.30 p. m. arrive in New York the second afternoon at 4.35 p. m. arrive at 4.35 p. m.

Excursion tickets to the Virginia Springs and various summer resorts will be on sale in New Orleans, Mobile, Montgomery, Columbus, Macon, Savannah, Augusta and Atlanta, at greatly reduced rates of fare.

Parties desiring to go through to the Virginia Springs or to Baltimore, should address the undersigned.

Parties contemplating traveling should send for a copy of KENNESAW ROUTE GAZETTE, containing schedules, etc.

Ask for tickets via "Kennesaw Route."

R. W. WRENN,
Gen'l Passenger and Ticket Agent, Atlanta, Ga.

BEATTY Piano.

GRAND SQUARE AND UPRIGHT.

Send stamp for full information, price list, &c. Address, DANIEL F. BEATTY, Washington, N. J.

MONTGOMERY FEMALE COLLEGE.

This Institution, which comprises three Departments—

PRIMARY, INTERMEDIATE, and COLLEGIATE,

will reopen on the FIRST MONDAY IN OCTOBER, 187-, with a full faculty.

For Circular, containing terms, etc., apply to MRS. THOMAS G CHILTON, Principal.

9-3t

BEATTY'S PARLOR ORGANS.

The best and most lasting parlor organ now in use. No other instrument has ever attained the same popularity. Send stamp for circular and for testimonials to dealers. Agents wanted everywhere. Address, DANIEL F. BEATTY, Washington, N. J.

WESTERN & ATLANTIC RAILROAD AND ITS CONNECTIONS.

"Kennesaw Route."

The following schedule takes effect June 5th, 1875:

NORTHWARD.

	No. 1.	No. 3.	No. 11.
Leave Atlanta	4 10 p. m.	7.00 a. m.	5.55 p. m
Ar. Cartersville	5.42 p. m.	8.32 a. m.	7.15 p. m
Ar. Kingston	6.14 p. m.	8.56 a. m.	9.45 p. m
Ar. Dalton	8.34 p. m.	11.04 a. m.	11.55 p m
Ar. Chattanooga	10.25 p. m.	1.50 p. m.	

SOUTHWARD.

	No. 2.	No. 4.	No. 12.
Leave Chattanooga	4.00 p. m.	5.00 a. m.	
Ar Dalton	5.41 p. m.	7.01 a. m.	1.00 a. m
Leave Dalton	5.51 p. m.	7.05 a. m.	4.10 a. m
Ar Cartersville	8.12 p. m.	9.42 a. m.	6.00 a. m
Ar Atlanta	9.15 p. m.	12.00 m.	9.30 a. m

Pullman Palace cars run on Nos. 1 and 2, between Nashville and Atlanta.

Pullman Palace cars run on Nos. 11 and 4, between Louisville and Atlanta.

Connection is made at Atlanta with Nos. 3 and 4 for Montgomery, Mobile, New Orleans and Selma, and only one change to New York.

Passenger leaves Atlanta at 4.30 p. m. arrive in New York the second afternoon at 4.35 p. m. arrive at 4.35 p. m.

Excursion tickets to the Virginia Springs and various summer resorts will be on sale in New Orleans, Mobile, Montgomery, Columbus, Macon, Savannah, Augusta and Atlanta, at greatly reduced rates of fare.

Parties desiring to go through to the Virginia Springs or to Baltimore, should address the undersigned.

Parties contemplating traveling should send for a copy of KENNESAW ROUTE GAZETTE, containing schedules, etc.

Ask for tickets via "Kennesaw Route."

R. W. WRENN,
Gen'l Passenger and Ticket Agent, Atlanta, Ga.

BEATTY Piano.

GRAND SQUARE AND UPRIGHT.

Send stamp for full information, price list, &c. Address, DANIEL F. BEATTY, Washington, N. J.

MONTGOMERY FEMALE COLLEGE.

This Institution, which comprises three Departments—

PRIMARY, INTERMEDIATE, and COLLEGIATE,

will reopen on the FIRST MONDAY IN OCTOBER, 187-, with a full faculty.

For Circular, containing terms, etc., apply to MRS. THOMAS G CHILTON, Principal.

9-3t

BEATTY'S CELEBRATED GOLDEN TONGUE PARLOR ORGANS. Rays of light from the press:

Beatty's Golden Tongue Parlor Organs have won for themselves a good reputation far and wide.—Washington [N. J.] Star.

We would recommend the excellent instrument to the musical world, for its fineness of tone.—Lynchburg (Va.) Democrat.

Woodbine Lodge, Odd Fellows has purchased one of Beatty's Golden Tongue Organs, and it is the best instrument ever brought to this town.—Woodstown (N. J.) Register.

The instrument gives entire satisfaction. My brother, who purchased the organ, is highly pleased.—Memphis (Mo.) News.

Those who wish to purchase a first-class instrument for home, hall or church music should try a Beatty by all means.—Hersey (Mich.) Outline.

Its tone equals the finest we have ever heard.—Edna (Mo.) Democrat.

It is pronounced a splendid instrument.—James E. Hall's letter to Finlay (Ohio) American Patriot.

A reputation which places them above suspicion? They are indorsed by the highest musical authorities throughout the world as the best.—St. Charles [Mo.] Gossip.

Agents wanted everywhere to canvass for this superior instrument. Address, DANIEL F. BEATTY, Washington, N. J.

KEPLINGER'S PHŒNIX PICKERY.

Notice to the Public.

Ginning and Packing Cotton!

The undersigned respectfully informs the public that he is now prepared to gin and pack cotton, and furnish cotton bagging of any size per bale, and guarantees to do the work of ginning and packing cotton more quickly than can be done elsewhere. All cotton brought in the morning will be ginned and packed and delivered the same day, and satisfaction guaranteed. He pays the highest price for seed cotton, and pays 12½ cents per bushel for cotton seed.

sept4-3m E. P. KEPLINGER.

THE BEST FARM PAPER.

THE NATIONAL LIVE-STOCK JOURNAL,

PUBLISHED AT CHICAGO.

Is the leading exponent of the Live Stock interests of the United States and Canada. It is published monthly, on fine, book paper, each number containing from 50 to 64 pages, three columns to a page—furnishing in the course of a year over thirteen hundred columns of matter relating to Live Stock. Each number is elegantly illustrated with portraits of individuals of the various breeds, and is sent to the mails stitched and trimmed.

The JOURNAL is devoted exclusively to Live Stock, and has regular departments for each kind of Stock, as well as the Dairy, and no pains are spared to make it practical and complete in every department.

Generally, over half the product of the farm is consumed on the farm, by live stock of different kinds. If the live stock is of the right kind and judiciously handled, the farm is likely making money. If the stock is not profitable to the farm, or if it is improperly handled, the farm makes little or nothing. It is right here that money is made or lost on the farm, and it's a matter of the greatest importance to every farmer that he have a paper devoted exclusively to the breeding and feeding of Live Stock, in which he is so largely interested.

Official Railroad Time Table.

[Table omitted: arrival and departure of all trains at Montgomery, Reported as corrected expressly for this paper by ROUTH & BENSON, Clerks, Ticket Agents. Office under Exchange Hotel, where any information in regard to rates, connections or distances can be had.

The Ticket Office of the North, South, East and West is at the Exchange Hotel.

Carriages, Omnibus, Baggage Wagons leave the Exchange Hotel will receive and deliver baggage to all parts of the city.

SOUTH AND NORTH ALA. RAILROAD.
GOING NORTH.
Leaves Montgomery ..... 7:50 a m
Clanton ..... 11:00 a m
Decatur, via N & D R R ..... 2:20 p m
Nashville, via L & N R R ..... 7:30 p m
Arrive at Louisville ..... 7:30 a m
Accommodation to Birmingham.
Leaves Montgomery ..... 4:30 p m
Clanton ..... 10:00 p m
Arrive at Birmingham ..... 1:30 a m
COMING SOUTH.
Leaves Louisville via L & N R R ..... 8:30 a m
Nashville via N & D R R ..... 7:00 p m
Decatur ..... 11:50 p m
Birmingham ..... 5:00 a m
Calera ..... 6:00 a m
Arrive at Montgomery ..... 7:50 a m
Accommodation from Birmingham.
Leaves Birmingham ..... 5:40 p m
Calera ..... 10:40 p m
Arrive at Montgomery ..... 6:30 a m
ROBERT MEEK, Supt.
C. P. ATMORE, Gen. Pass. and Ticket Agt.

WESTERN RAILROAD OF ALABAMA
GOING EAST AND SOUTH.
Leaves Montgomery ..... 7:35 a m
Opelika ..... 10:52 a m
Arrive at Columbus ..... 12:05 p m
Macon ..... 7:00 p m
West Point ..... 11:45 a m
Atlanta, via A & W P R R ..... 4:00 p m
Selma and West Point Accommodation.*
Leaves Selma ..... 8:30 a m
Arrive at Montgomery ..... 12:05 p m
Leave Montgomery ..... 2:45 p m
Arrive at West Point ..... 8:40 p m
COMING FROM EAST AND NORTH.
Leaves Atlanta ..... 12:00 p m
Macon ..... 5:40 a m
Opelika ..... 7:15 p m
Arrive at Montgomery ..... 9:07 a m
West Point and Selma Accommodation.*
Leave West Point ..... 8:00 a m.
Arrive at Montgomery ..... 9:05 a m
Leave Montgomery ..... 2:10 p m
Arrive at Selma ..... 6:30 p m
GOING WEST.
Leaves Montgomery ..... 8:20 a m
Selma ..... 10:38 p m
COMING EAST.
Leave Selma ..... 7:00 a m
Arrive at Montgomery ..... 9:30 p m
*Sunday excepted.
W. L. CLARK, Supt.

ALABAMA CENTRAL RAILROAD.
Leaves Selma ..... 2:50 p m
Arrive at Marion ..... 11:24 p m
Leave Marion ..... 1:00 a m
Arrive at Selma ..... 8:00 a m
JOHN M. BRIDGES, Supt.

ALMA, ROME AND DALTON RAILROAD.
GOING EAST.
Leaves Selma ..... 7:55 a m
Arrive at Rome ..... 11:00 a m
Leave Rome ..... 3:00 p m
Arrive at Dalton ..... 6:00 p m
GOING WEST.
Leaves Dalton ..... 6:00 p m
Rome ..... 9:00 a m
Arrive at Selma ..... 9:30 a m
M. STANTON, Gen. Supt.
C. A. TAYLOR, Gen. Ticket Agent.

ALABAMA AND CHATTANOOGA R. R.
GOING SOUTH.
Leaves Selma ..... 5:15 p m
Arrive at Uniontown ..... 8:15 p m
Leave Uniontown ..... 4:15 a m
Arrive at Selma ..... 7:00 p m
COMING NORTH.
Leaves Selma ..... 7:45 a m
Arrive at Uniontown ..... 10:45 a m
Leave Uniontown ..... 2:30 p m
Arrive at Selma ..... 5:30 p m
Connecting closely at Union Springs with train leaving Montgomery at 7:30 a. m., and at Montgomery with all trains leaving the north, east and west.
ACCOMMODATION.
WESTWARD.

STATIONS.	Mail.	Express.
Leave Montgomery	7:30 a m	4:30 p m
Arrive at Union Springs	12:45 p m	9:45 p m
Leave Union Springs	2:15 p m	10:00 p m
Arrive at Eufaula	4:30 p m	12:00 m
Leave Eufaula	4:45 p m	4:00 p m
Arrive at Batesville	6:30 p m	5:45 p m
Leave Batesville	6:45 p m	6:00 p m
Arrive at Spring Hill	8:30 p m	7:45 p m
Leave Spring Hill	8:45 p m	8:00 p m
Arrive at Mobile	10:45 p m	10:00 p m
Leave Mobile	7:00 a m	6:00 p m
Arrive at New Orleans	11:30 a m	10:30 p m

EASTWARD.

STATIONS.	Mail.	Express.
Leave New Orleans	6:00 p m	8:00 a m
Arrive at Mobile	10:30 p m	12:30 p m
Leave Mobile	10:45 p m	12:45 p m
Arrive at Spring Hill	11:00 p m	1:00 p m
Leave Spring Hill	11:15 p m	1:15 p m
Arrive at Batesville	1:30 a m	3:30 p m
Leave Batesville	1:45 a m	3:45 p m
Arrive at Eufaula	3:45 a m	5:45 p m
Leave Eufaula	4:00 a m	6:00 p m
Arrive at Union Springs	7:15 a m	9:15 p m
Leave Union Springs	7:30 a m	9:30 p m
Arrive at Montgomery	10:00 a m	12:00 m

Connecting at Union Springs with train leaving Montgomery at 7:30 a. m., and at Montgomery with all trains leaving the north, east and west.
CO

DAILY STATE JOURNAL.

THURSDAY, - - OCTOBER 28, 1875

How to treat tramps—insist on their retreating.

Epizooty almost everywhere.

Sweetness and light—a love match.

Said the potter to his clay, "Be-ware."

When a man gets swindled at an auction mart he becomes an auction martyr.

Dangerous associates—Those who are dressed to kill.

Rejected lover—but couldn't you learn to love me? Young lady—I might—if I never saw you again.

The man who wondered where all the pins go to now wonders where his umbrella is.

In the Mayor's Court yesterday morning, three unfortunate characters were booked for fines of different grades.

While they are "Odd-Fellows" by profession, they are very clever fellows by nature.

The present spell of warm weather gives the boys with linen dusters a new lease of life.

The arrivals at the Exchange yesterday shows that travel is heavy in these parts.

A young lady who is visited by a very dull young man acknowledges that she drinks strong tea when he is expected.

When autumn winds strip the forest, maple leaves turn crimson and flee from the naked limbs of trees.

When merchants obstruct the side walks with their wares they are supposed to be doing a big business.

If there are no factories, machine shops, shoe shops, or buildings devoted to industry being erected here, we have a splendid new city hall on hand.

"We don't advertise religion," said a preacher to Carlyle. "What do you ring your bells for, then?" was the reply.

Coffee can be cultivated in Louisiana, Alabama and Florida.—*St. Louis Globe.*

"Cuffey" has been extensively cultivated down here, but we haven't heard much of large "coffee" crops.

The "Greys" are going down to Selma to-morrow to contest for a $300 prize. We never bet, but we'll put up a hat on our boys. Don't care who the competitors are. The "Greys" will inflate that $300. Mark our words!

Eufaula had a fire Tuesday night—the particulars of which appear in our telegraphic columns. We sympathize with our friends in Eufaula and Selma in their afflictions, and hope they may be all sheltered again before cold weather sets in.

Married—On the morning of the 29th inst., by the Rev. Dr. Andrews, at the residence of the bride's father, Clarence J. Elmore and Miss Bettie T. Rice, formerly of Courtland, Alabama.

The happy couple left during the day for their home in Elmore county.

Yesterday officer Payne arrested a notorious negro thief by the name of Ransom Powell, whose career is well known in this city. Payne never fails when he gets on track of a law-breaker. Ransom is now contemplating nature from behind the iron bars of the station.

A Nut for Lawyers to Crack.—A. B. married C. D.'s sister; she died. He then married C. D.'s daughter; she also died. C. D.'s wife died. C. D. married H. F., and then died. A. B. then married C. D.'s widow, and had children by each wife. What relationship exists between all the children of A. B.?

"Yes, purty tuff times," replied a bootblack the other day, "and Bill says they is to be still taffer afore spring. I'd go on the stage this winter, but I hain't no good clothes. I'd like to git to be cashier in a bank, but I hain't high enough. I've thought some of being a lawyer, but they say that lawyers lie so. I guess if the weather holds bad, I'll go to holdin' an office of some kind at the City Hall."

Observe the young men to-day, stationed each at a corner, peering at one another. They'll stop a few moments, and then shift positions. They won't congregate together, but will stand aloof and admire each other, and gaze into futurity. It seems that each is afraid the other fellow will lead him into temptation.

A Problem Solved

Montgomery, October 27.

Editor Journal:—In your issue of the 26th instant, I saw the following problem, copied from the Cincinnati *Enquirer*, solutions of which you solicit:

"A and B go to a butcher's and buy between them eighty pounds of meat, which the butcher values at ten cents a pound and for which he therefore wants $8. Now, A takes fifty pounds of meat and B thirty, and upon examination they agree that A's meat is worth one-half a cent a pound more than B's. Query: How much did each pay the butcher?"

I offer the following solution which is undoubtedly correct. A paid at the rate of 10 3-16 cents per pound, amounting in the aggregate to $5.09 6-16. B paid at the rate 9 11-16 cents per pound, amounting in the agregate to $2.90 10-16. The rate paid by A namely, 10 3-16 is exactly a half cent per pound more than the rate paid by B namely, 9 11-16 cents, and the two aggregates namely, $5.09 6-16 and $2.90 11-16, are equal to the total $8.00, received by the butcher, for the eighty pounds of beef.

A. W. B.

Our correspondent comes so near the exact solution that we presume it will be accepted as correct. The following is the solution given as exact:

Man with thirty pounds paid	$2.90.625
Man with fifty pounds paid	5.09.375
Total	$8.000 000
	Cts per pound.
First one paid	9.6875
Second one paid	10.1875
Difference, five mills, or one-half cent, per pound	

Sensible. The other day an Illinois man who was to have been married, prudently died of "excitement" at three o'clock of the fatal morning.

TRADE NOTES.

Among the State Journal's Advertising Patrons.

DAVE FLEMING.

There are but few readers of the JOURNAL—of the male persuasion—who have not heard of Dave Fleming. He is now the proprietor of Yung's famous restaurant, on Court street. For many years the name of John Yung was coupled with delightful dinners and suppers at his restaurant. Since his death Dave Fleming has steadily maintained the reputation of the restaurant, and travelers arriving in the city after hotel meal hours, always seek out Yung's restaurant, for there they know they can get anything they desire to eat. By thus meeting the public want, Dave has established a solid reputation as a restaurateur, and his house is in full blast. Oysters, fish, game, etc., at all times, and at living rates. Call and see Fleming.

PROFS. MCDONALD & DILLARD.

Among all the worshippers of Terpsichore, the name of Geo. F. McDonald has long been a "household word." He is more generally known, we presume, throughout this section than any other teacher of the polite art. As a gentleman, Professor McDonald is not excelled in any of the traits which commend man to men. He is scrupulously polite, affable, and always in a pleasant humor. His agreeable nature has made him the hero of all the little boys and girls in this city, and won for him the respect and confidence of all. He has now associated with him Professor W. D. Dillard, a young gentleman of excellent parts and deserved popularity. Their "dancing school" is in successful operation, and their classes are larger than ever. We are glad to see their school patronized—as dancing is an accomplishment which the young should all possess—and these gentlemen are most approved teachers of this "polite art."

THE MADISON HOUSE.

We have often had occasion to commend that excellent hotel, the Madison House, and under the management of Mrs. Molton, it has grown so popular that it is rapidly becoming known throughout the country as one of the best hotels in the South. Mrs. Molton has won popular favor by giving personal attention to the wants of her guests, and being a most accomplished lady, as well as an excellent manageress, she has succeeded in putting the Madison House on a first-class footing. This hotel is specially commended to theatrical companies and commercial travelers, because of its close proximity to the theatre, post-office, churches, and other important public institutions. Members of the Legislature will find it a most agreeable stopping place, because it is so near the State House. As a hotel, the Madison deserves the support of the public. It is convenient, comfortable and cosy.

J. A. DIAZ & CO.

In the oyster business, Mongomery has quite a large amount of capital engaged. Gen. Diaz, on Court street, is one of the pioneers of the wholesale oyster business, and has supplied many thousands of customers, during the past five years. He receives the oysters by express every day, from the beds on the gulf, and is, therefore, enabled to supply this great luxury fresh every morning. He has them opened and packed in cans, on ice, every day, thus enabling persons at a distance to order such amounts as may be desired. We are glad to see such enterprises liberally sustained, and if our people would sustain home institutions more warmly, we would soon have competition sufficient to insure cheap articles of every kind. If Gen. Diaz is patronized as he deserves, oysters will soon be at a lower figure than they are now.

E. F. KEPLINGER.

Some years ago our enterprising fellow-citizen, E. F. Keplinger, Esq., established a cotton pickery, and it proved an enterprise that commanded popular support. He gave employment to a large number of persons, and was on the road to success, when the fire-fiend selected his building out for his own material. But Keplinger was not the man to sit down and mourn over what had been. He went to work with renewed energy, and he is now again on the road to assured success—with energy and determination which must win in the end. He is a liberal advertiser and can speak of the value of printers' ink. He deserves success, and we hope that his present area of usefulness will be constantly enlarged, that his energy and enterprise may have full play. If our readers need the services of a cotton pickery they should visit Keplinger at once.

[TO BE CONTINUED.]

Why do our planters sell their cotton at the present low prices, when every indication is that before spring, or even the holidays, it will command better prices than now. The planter cannot afford to raise cotton for less than 12 cents per pound, and all the profit he makes is in the corn, peas, and stock which he may raise. By the time the planter pays interest on advances, and then sells his cotton at less than 12 cents, he will come out in debt, and there is no course but to give mortgages on all he owns in order to plant another year. The history of our cotton market shows that the price always advances later in the season. The present quotations of futures show that cotton will be higher later in the season. With all these facts in view, why do our planters sell at present low prices, when they can store it at very low rates, and get large advances in cash, at small interest, at Gilmer & Donaldson's, the pioneers of cheap storage. tt

Local and Business Notices.

From the many flattering testimonials we have read, paying tribute to the Beatty Piano, and Beatty's Golden Tongue Organs, we are constrained to recommend them to any persons contemplating purchasing an instrument of either description. Address the manufacturer and proprietor, Daniel F. Beatty, Washington, N. J., for any information respecting the same. See his advertisement.

Make money by selling your cotton seed at 12½ cents per bushel to Keplinger, at his steam ginnery. tf

The highest price paid for cotton see at Keplinger's steam ginnery. tf

Sell your cotton seed at 12½ cents per bushel to E. F. Keplinger, at his steam ginnery. tf

New Advertisements.

Cheap Music!!

PETERS' HOUSEHOLD MELODIES, Nos. 1 to 14. A collection of songs by Hays, Danks, etc. Price, 50 cents per number, or 12 for $4.

PETERS' PARLOR MUSIC, Nos. 1 to 12. A collection of Easy Dance Music. Price 50 cents per number, or 12 numbers for $4.

LA CREME DE LA CREME, Nos. 1 to 24. A collection of Difficult Piano Music. Price, 50 cents per number, or 12 numbers for $4.

Send 50 cents for a sample copy of either of the above, and if you are not satisfied with your bargain, we will refund your money.

Address J. L. PETERS,
oct28 843 Broadway, New York.

KINKEL'S We would call the attention of Teachers and Amateurs to KINKEL'S NEW METHOD FOR THE REED ORGAN AND MELODEON, as being the best work of its kind. This work is pronounced superior to all others of its class by Teachers who have examined it. It contains

NEW METHOD

a clear and simple course of instruction whereby any one may easily acquire the mastery of this favorite instrument, with a few months' study. It will always be a favorite work with the teacher: on account of its clearness and systematic progression; more of an amusement than a study for the pupil, and will prove a mine of wealth to the amateur, on account of the many choice melodies, songs, etc., that Mr. Kinkel has selected and arranged expressly for this work. KINKEL'S NEW METHOD

REED ORGAN.

will be mailed, post-paid, on receipt of $2.50.

Address J. L. PETERS,
oct28 843 Broadway, New York.

CLOTHING HOUSE!!

LATEST STYLES! LOWEST PRICES!

L. YOUNG,

(Rich's Old Stand,)

Has just returned from the Eastern cities with a large and well selected stock of

Men and Boys' Clothing

of the latest styles and best quality. Also a fine assortment of FURNISHING GOODS, HATS, CAPS, UMBRELLAS, NOTIONS, &c.

I have made arrangements to keep special lines of low priced goods. I have suits from FOUR DOLLARS upward. Shirts, Undershirts and Drawers, at 50 cents each; Handkerchiefs, Socks and cloth-faced Collars, at 10 cents. I am determined to sell goods at LOWER PRICES than ever offered in this city.

L. YOUNG,
Corner Market and Court Streets
Under Advertiser Building.

KEEP'S PATENT
PARTLY-MADE
DRESS SHIRTS!
ONLY ONE QUALITY,
THE VERY BEST.
ALL SIZES,
ELEGANT STYLES.
GUARANTEE PERFECT FIT.

Single Shirt.....$1.20. | Six Shirts.....$7.80.
Boys' size, Six for $6.00.

THIS SHIRT can be finished by any one competent to sew a straight seam, as it is only necessary to put in the sleeves and sew up the side seams. I sell a complete ready made Shirt, of best quality, for TWO DOLLARS. Call and examine these Shirts, at

No. 99 Commerce Street (2d Stairs.)

B. N. WILKINSON,
oct9-d2w Sole Agent.

OYSTERS—

J. A. Diaz & Co.,

The Pioneers of Cheap Prices,

are now receiving daily the finest Grand Bay Plants and Biloxi Reef Oysters, which they will dispose of at the following low prices:

Reefs, per hundred ..... 75c.
Plants, per hundred ..... $1.75.

Liberal rates to dealers. Send for our Price List

THEATER BUILDING, Monroe St.
oct 14-3m

ICE ICE ICE!

MONTGOMERY ICE COMPANY

The ICE FACTORY has been enlarged and is now prepared to furnish

A PURE ARTICLE OF ICE

In any quantity to consumers, and to dealers, the

VERY LOWEST PRICE!

SHIPMENTS MADE TO ANY POINT in compact shipping cases, at special low rates of freight.

DRAYAGE AND PACKING FREE

D. P. WEST.
March 28th, 1875. 3m

WOLFFE, HERTZ & CO.,

General Collectors and Brokers,

—AND DEALERS IN—

Stocks, Bonds Coin,

—AND—

Exchange,

Corner Court Square and Court Street,

MONTGOMERY, ALA.

GOLD, STOCKS, BONDS, FOREIGN and DOMESTIC EXCHANGE bought and sold.

COLLECTIONS made on all accessible points, and promptly remitted.

Mr. F. WOLFFE, formerly connected with Lehman, Durr & Co., and with a business experience of Thirty Years, will give his special attention to all collections; and having employed the most eminent counsel in the State as our legal drivers, we are confident that we can give satisfaction in all business entrusted to us.

'andy Store,

51 MARKET STREET,

Under Lakin's Photograph Gallery.

SIGN OF THE BIG KEYS,

CANDIES received fresh every day. The finest stick Candy 20 cents per pound, or six pounds for one dollar.

Best FRENCH CANDY Fifty cents per pound.

At J. R. WING'S.
oct17-tf Sign of the Big Keys, 51 Market st.

BEATTY'S PARLOR ORGAN

Agents wanted everywhere, male or female. Address, DANIEL F. BEATTY, Washington N. J.

Albemarle Female Institute

CHARLOTTESVILLE, VA.

Nineteenth annual session begins first of September. For circular giving Faculty and expenses, address

R. H. RAWLINGS M. A., Principal.

S.S.PAPERS FREE! THE LITTLE SOWER—Cheapest, Handsomest and Best Sunday School paper. Christian, undenominational, anti-sectarian. Weekly, 60c. per year: Semi-Monthly 30c.; Monthly, one year, $1.00.

THE MORNING WATCH—Lesson Paper, contains hits, hints, notes, outlines and lessons. 50c. per year.

THE LESSON LEAF—8 pages monthly, with each lesson on a separate leaf. "Best in the world," so people say. $1 per 100: $9 per year. All these papers free for the rest of 1875 to those subscribing now for 1876.

W. W. DOWLING, Pub'r, Indianapolis, Ind.

ALL SHIP YOUR COTTON TO US; WE GUARANTEE SATISFACTION.

PROMPT ATTENTION GIVEN TO ALL CONSIGNMENTS.

PROMPT RETURNS MADE AFTER SALE.

A. & H. STRASSBURGER,

PROPRIETORS

GRANGERS' WAREHOUSE,

COTTON FACTORS,

—AND—

GENERAL COMMISSION MERCHANTS,

D. H. SHULAR, Sup't, MONTGOMERY, ALA.

Cotton sold to order. Liberal Advances made on Consignments.

BAILING STUFFS FURNISHED AT LOWEST RATES.

MARKET QUOTATIONS FURNISHED DAILY.

BY CLOSE PERSONAL ATTENTION WE SHALL SUBSERVE YOUR INTEREST.

BEATTY'S PARLOR ORGANS.

The best of all. Send stamp for list of testimonials. Address, DANIEL F. BEATTY, Washington, N. J.

BLOUNT SPRINGS

Great Southern Summer Resort.

The JACKSON HOUSE, at Blount Springs, Ala., will be open for the reception of guests on the 20th of May, and then remains open for the balance of the year.

The water from these springs are highly recommended by eminent physicians and chemists to those suffering from blood, bowel and liver affection. It purifies the blood, and invigorates the feeble and debilitated. For rheumatism, nervous diseases, dyspepsia, scrofula, and urine affections of females, etc., it is unsurpassed.

Good hunting and fishing grounds convenient. Dogs and guns kept for use of guests free of charge. Good livery turnouts for riding can be had at moderate rates.

Special attention given to the comfort of invalids.

These Springs are on the South and North Alabama Railroad, 52 miles south of Decatur, and 32 miles north of Birmingham, Ala., in a high and romantic part of the State. The mountain scenery is beautiful and location healthy.

Visitors step from the cars to the platform of the hotel. No stageing or tedious riding by private conveyance to get to the Springs.

If you wish to restore health, have a good time, or a quiet retreat, come and spend the summer at Blount Springs.

Ample and comfortable rooms furnished in cottages or hotel, by J. D. TOWNER,
Proprietor.

LOCAL AGENTS WANTED.

An Agent Wanted for each Town and County in the United States.

Parties desiring to act as agents must accompany their application by a letter of recommendation as to character and responsibility from and signed by the Editor of a newspaper published in the town or county for which agent proposes to act. The agency is to sell the bonds of the Industrial Exhibition Company.

Bonds $20 Each.

The Industrial Exhibition Company will furnish agents with Circulars, etc., etc.

Each newspaper published in the town where agent is located will, as soon as agency is established, be given an advertisement, advertising such agency and the company, and fully explaining the plans, purposes and objects of the company. Such advertisement will continue in such papers as long as agency is successfully conducted.

The Industrial Exhibition Company is the firm to adopt the plan so long in use by the European governments of issuing bonds when the principal is made secure and not risked, but where there is a chance for a large premium, an investment of $20 is sure to return to the investor $1—one dollar more than cost—and the holder of a $20 bond may obtain a premium either of $50, $100, $200, $500, $1,000, $3,000, $5,000, $10,000, $25,000 or $100,000. The interest, which is ordinarily distributed to all the bondholders pro rata, is in this loan distributed by chance. The purchaser of a bond knows he will receive back his investment, with a small rate of interest added, and in consideration of taking this small rate of interest, he has a chance in the above named premiums, which are simply the distribution of interest on the whole loan.

Each bond participates in four drawings each year, until it has drawn a premium, when it is surrendered, the premium paid, and the bond cancelled.

The Industrial Exhibition Company, under a special charter, granted by the State of New York, is given authority to issue these bonds. The Legislature of the State, recognizing the great benefits which will arise from the success of this enterprise, have exempted all the real estate and property of the company from taxation and assessments for five years, and has also conferred other great privileges.

Every American who understands the purposes of this company will, of a necessity, feel a pride in aiding it to a successful termination.

Each individual who buys a bond becomes an owner and an interested party, and when he views the structure erected with his money can say, "I aided to erect in our country the most magnificent building the world has ever seen, a palace which, in truth, represents the industry, energy and mechanical genius of the American people."

The manufacturers and the inventors of America are peculiarly interested in the success of this enterprise, for the reason that it is to be their home, where all their inventions and manufactures can be exhibited and sold.

The building will contain 5,320,000 square feet of space.

Purchasers desiring Bonds before an agency is established where they reside, will communicate direct with this office, from where they can be supplied.

Parties desiring to act as agents or to purchase bonds will address

INDUSTRIAL EXHIBITION CO.,
No. 12 East 17th Street,
Bet. B'WAY & 5th AVE.,
NEW YORK CITY.

NOTE.—All moneys by draft on New York, or Express, or postal order—charges paid by sender. 8-20w

DR. RICE,

No. 37 Court Place,

LOUISVILLE, KY

A regularly educated and legally qualified physician, and the most successful, as his practice will prove. Cures all forms of Private, Chronic and Sexual Diseases. Spermatorrhea and Impotency, as the result of self-abuse in youth or sexual excesses in maturer years or other causes, and producing some of the following effects: Nervousness, Seminal Emissions, Dimness of Sight, Defective Memory, Physical Decay, Pimples on Face, Aversion to Society of Females, Confusion of Ideas, Loss of Sexual Power, etc., rendering marriage unhappy or improper, are thoroughly and permanently cured. Syphilis positively cured and entirely eradicated from the system. Gonorrhea, Gleet, Stricture, Piles and other Private Diseases quickly cured. Patients treated by mail or express. Consultation free and invited, charges reasonable, and correspondence strictly confidential.

A PRIVATE COUNSELOR of 160 pages, sent to any address (securely sealed) for thirty (30) cents. Should be read by all. Address as above. Office hours from 9 a. m. to 8 p.m., Sundays 2 to 4 p. m. 8-31-d&w-2m

BELMONT.

(EUROPEAN HOTEL.)

623 and 625 Washington St.

(OPPOSITE GLOBE THEATRE),

BOSTON.

This new and commodious Hotel, built by the late Gardner Brewer, Esq., is now open to the public. It is complete in all the modern appointments—Passenger Elevator, Steam-heat and running water in the Rooms; Bath and Toilet Rooms on each Floor, etc., etc. Very centrally located, near the Common, all the places of amusement, Public Buildings, and Southern and Western Depots, and the numerous Steamboat Lines, Horse-Cars and Stages to all parts of the City and Suburbs, connecting with all the Depots, pass the door continually.

Rooms, $1.00 per day and upwards, according to size and location.

An excellent Restaurant, at moderate prices. Your patronage is solicited.

SANBORN & HARDY.

$1,200,000 IN PRIZES

CAPITAL PRIZE $100,000.

11,590 Prizes, amounting to $1,200,000!

Will be Drawn - - - - - - June 30, 1875
Will be Drawn - - - - - - Sept. 30, 1875
Will be Drawn - - - - - - Dec. 31, 1875

WHOLE TICKETS $20; HALVES $10; QUARTERS $5

Prize payable in full and no postponement o drawings take place.

Address, for Tickets and Circulars,

MURRAY, MILLER & CO.,
3-26 P. O. Box 2446 St. Louis, Mo.

FORTUNE IN IT. Every family buys 1. Sold by Agents. Address, G. S. WALKER, Erie, Pa. 4

BEATTY PIANO!

GRAND SQUARE AND UPRIGHT.

Agents wanted everywhere. Address DANIEL F. BEATTY, Washington, N. J.

STEEL RAIL—DOUBLE TRACK!

BALTIMORE & OHIO R. R.

the only route by which holders of through tickets to New York and Boston are enabled to visit the cities of

BALTIMORE,
PHILADELPHIA,
NEW YORK and
BOSTON

the cost of a ticket to New York or Boston only with the privilege of visiting

Washington City Free!

It is the ONLY ROUTE from the West to Washington City without a long and tedious transfer through Baltimore.

The only line running magnificent day cars and

PULLMAN'S PALACE

Drawing-Room Sleeping Coaches

from St. Louis, Louisville, Cincinnati and Columbus to Baltimore and Washington without change.

Tickets for sale at all Ticket Offices in the South and West.

M. COLE, Gen'l Ticket Agent, Baltimore, Md. SIDNEY R. JONES, Gen'l Pass. Agent, Cincinnati, O

BEATTY'S PARLOR ORGANS.

The best and most lasting parlor organ now in use. No other parlor organs can be contained the same popularity. Send stamp for circular and for terms to dealers. Agents wanted everywhere. Address, DANIEL F. BEATTY, Washington, N. J.

WESTERN & ATLANTIC RAILROAD AND ITS CONNECTIONS.

"Kennesaw Route."

The following schedule takes effect June 5th, 1875:

NORTHWARD.

	No. 1.	No. 2.	No. 11.
Leave Atlanta	4.10 p. m.	7.00 a. m.	5.55 p. m.
Ar. Cartersville	5.44 p. m.	8.32 a. m.	7.31 p. m.
Ar. Kingston	6.44 p. m.	9.30 a. m.	8.35 p. m.
Ar. Dalton	8.4 p. m.	11.14 a. m.	11.39 p. m.
Ar. Chattanooga	10.25 p. m.	1.05 p. m.	

SOUTHWARD.

	No. 2.	No. 1.	No. 11.
Leave Chattanooga	4.00 p. m.	5.00 a. m.	
Ar. Dalton	5.41 p. m.	7.04 a. m.	1.00 a. m.
Ar. Kingston	7. p. m.	9.07 a. m.	4.19 a. m.
Ar. Cartersville	8.22 p. m.	10.12 a. m.	5.20 a. m.
Ar. Atlanta	10.15 p. m.	12.00 m.	7.00 a. m.

Pullman Palace cars run on Nos. 1 and 2, between Atlanta and Nashville.

Pullman Palace cars run on Nos. 1 and 2, between Louisville and Atlanta.

Connection of cars between New Orleans, Mobile, Montgomery, Atlanta and Baltimore, and only one change to New York.

Passengers leaving Atlanta at 4.10 p. m. arrive in New York the second afternoon from the other at 4.15 p. m.

Excursion tickets to the Virginia Springs and various summer resorts will be on sale in New Orleans, Mobile, Montgomery, Columbus, Macon, Savannah, Augusta and Atlanta, at greatly reduced rates 1st of June.

Parties contemplating traveling should send for a copy of the KENNESAW ROUTE GAZETTE, containing schedules, etc.

Ask for tickets via "Kennesaw Route."

E. W. WRENN,
Gen'l Passenger and Ticket Agent, Atlanta, Ga

BEATTY Piano.

GRAND SQUARE AND UPRIGHT.

Send stamp for full information, price list, &c. Address, DANIEL F. BEATTY, Washington, N. J.

MONTGOMERY FEMALE COLLEGE.

This Institution, which comprises three Departments—

PRIMARY,
INTERMEDIATE
and COLLEGIATE,

will re-open on the FIRST MONDAY IN OCTOBER, 1875, with a full faculty.

For Circular, containing terms, etc., apply to

Mrs. THOMAS G. CHILTON
9-24 Principal.

BEATTY'S CELEBRATED GOLDEN TONGUE PARLOR ORGANS. Rays of Light from the press:

Beatty's Golden Tongue Parlor Organs have won for themselves a good reputation far and wide.—Washington (N. J.) Star.

We would recommend this excellent instrument to the musical world, for its fineness of tone.—Petersburg (Ind.) Democrat.

Woodbine Lodge of Odd Fellows has purchased one of Beatty's Golden Tongue Organs, and it is the best instrument ever bought to this town.—Woodbine (N. J.) Register.

The instrument gives entire satisfaction. My brother, who purchased the organ, is highly pleased.—Memphis (Mo.) News.

Those who wish to procure a first-class instrument for home, hall or church music should try a Beatty by all means.—Hersey (Miss.) Outline.

Its tone equals the finest we have ever heard.—Edina (Mo.) Democrat.

It is pronounced a splendid instrument.—James E. Hall's letter to Finley (Ohio) American Patriot.

A reputation which places them above suspicion! They are indorsed by the highest musical authorities throughout the world as the best.—St. Charles [Mo.] Journal.

Agents wanted everywhere to canvass for this superior instrument. Address, DANIEL F. BEATTY, Washington, N. J.

KEPLINGER'S PHOENIX PICKERY.

Notice to the Public.

Ginning and Packing Cotton!

The undersigned respectfully informs the public that he is now prepared to gin and pack cotton, and to furnish ties and bagging at 24 so bale, and guarantees to do the work of ginning and packing cotton more quickly than can be done elsewhere. All cotton brought in the morning will be ginned and packed and delivered the same day, and satisfaction guaranteed. He pays the highest price for seed cotton, and pays 12½ cents per bushel for cotton seed.

sept18-2w E. F. KEPLINGER.

THE BEST FARM PAPER.

THE NATIONAL LIVE - STOCK JOURNAL,

PUBLISHED AT CHICAGO.

Is the leading exponent of the Live Stock interests of the United States and Canada. It is published monthly, on fine, book paper, each number containing from 75 to 80 pages, three columns to a page—furnishing in the course of a year over three thousand handsome columns of matter relating to Live Stock. Each number is elegantly illustrated with portraits of noted specimens of the various breeds, and is sent to the mails stitched and trimmed.

The JOURNAL is devoted exclusively to Live Stock, and has separate departments for each kind of Stock, as well as the Dairy, and no pains are spared to make it practical and complete in every department.

Generally, over half the products of the farm is consumed on the farm, on live stock of different kinds. If the live stock be of the right kind and judiciously handled, the farm is likely to bring money. If the stock is not adapted to the farm, or if it is improperly handled, the farm makes little or nothing. It is right here that money is made or lost on the farm, and it is a matter of the greatest importance, to every farmer that he have a paper devoted exclusively to the breeding and feeding of Live Stock, in which he is so largely interested. Such a paper should be considered as "A Farmer's Business Paper."

TERMS—Single copies, one year, postage paid, $2.50. Clubs of five, postage paid, $10.00; Clubs of ten, with an extra free copy to person making up club of ten, postage prepaid, $15.

Address Letters—registering those containing money, unless in shape of postal order or draft—to GEORGE W. RUST & CO.

8-20tf Lakeside Building, Chicago, Illinois.

BEATTY PIANO!

GRAND SQUARE AND UPRIGHT.

Liberal terms to dealers. Send stamp for circular. Address, DANIEL F. BEATTY, Washington, New Jersey.

THE ALABAMA

Deaf, Dumb and Blind Institute.

Exercises of this Institution, located at Talladega, will be resumed on Monday next, October 4th. J. H. JOHNSON,
oct1dkt Principal.

BEATTY PIANO.

GRAND SQUARE AND UPRIGHT.

This splendid Piano-Forte combines every improvement in tone and power and great durability, and has received the unqualified endorsements of the highest musical authorities for its marvelous, extraordinary richness of tone, having NO SUPERIOR IN THE WORLD. Large size, 7⅓ Octaves, Overstrung Bass, Full Iron Frame, French Grand Action, Fret Desk, Carved Pedal, Solid Rosewood Mouldings, Ivory Key Front, Capped Hammers, a Giraffe Treble, etc. Liberal discount to the trade. Agents Wanted—male or female.

Send stamp for circular. Address, DAN'L F. BEATTY, Washington, N. J.

BLANKS,

Blanks,

Blanks.

All kinds of Blanks used by

CIRCUIT COURTS,
CHANCERY COURTS
JUSTICES COURTS,
COUNTY OFFICIALS.

CROP LIENS, MORTGAGES, ETC.

Orders from all parts of the State solicited and promptly filled. Satisfaction guaranteed.

T. C. BINGHAM & CO.,
Jo Office, 92 and 94 Perry street, Montgomery, Ala.

BEATTY PIANO!

GRAND SQUARE AND UPRIGHT.

"These Pianos are the finest in the world as regards tone and excellence.—Huntingdon [Tenn.] Republican.

"The Beatty Piano is pronounced by all, the sweetest toned instrument manufactured."—Gettysburg [Pa.] Century.

"The Beatty Pianos, grand square and upright, are remarkable for their beauty of finish, as well as for sweetness and volume of tone."—Middletown [N. Y.] Mercury.

"Mr. Beatty is a responsible business man."—Washington [N. J.] Star.

Agents wanted everywhere. Send stamp for catalogue. Address, DANIEL F. BEATTY, Washington, N. J.

Great Medical Book

and Secrets for Ladies and Gents.

Sent free for two stamps. Address

St. Louis Medical Institute,
1-24-1y St. Joseph, Mo.

BEATTY PIANO!

GRAND SQUARE AND UPRIGHT.

Endorsed by the highest musical authorities throughout the world as the BEST.

Mr. D. F. Beatty, at Washington, Warren county, New Jersey, has engaged in the manufacture of pianos, and judging from his energy, enterprise and musical ability, the public may expect to secure in his pianos well-finished, durable and fine toned instruments, at a very moderate price. His facilities will enable him to compete with any.—Lambertville (N. J.) Record.

Send stamp for catalogue. Address DANIEL F. BEATTY, Washington, N. J.

THE Saturday Evening Post,

AN ILLUSTRATED WEEKLY.

The Oldest Literary and Family Paper in America.

A large eight-page journal, printed on fine white paper, and beautifully illustrated. Contains the choicest reading—powerful and popular original and serial stories from well-known writers of ability—in each number, with from ten to fifteen completed tales, sketches, essays and poetry, covering a wide range of literature, and each the best of its kind.

We shall also issue double-page illustrated and fashion page supplements, making the POST the best and largest illustrated weekly published.

Terms for 1875. Postage free.

The POST will be sent to any address, either singly or in clubs, as follows: Single subscribers, one copy, four months, $1.00; six months, $1.50; one year, $3.00.

Clubs—Two copies, one year, postpaid, $5.00; seven copies, one year, $35.00; ten copies, one year, $50.00, and an additional copy FREE to any one getting up the club. Additions may be made to clubs of seven and ten at the rate of $2.00 each. Specimen copy free.

ACTIVE CANVASSERS WANTED in all sections of the United States, to whom liberal commissions will be paid in addition to

OUR GOLD PREMIUMS OF

One Hundred Dollars in Gold to the agent who sends us the largest list by September 1, 1875.

Fifty Dollars in Gold to the agent sending the second largest list.

Twenty-five Dollars in Gold to the agent sending the third largest list.

If you want an agency, send for our special circular to agents, which gives full particulars and sample copy free.

Address distinctly, and make money orders drafts and checks payable to the order of

WALKER, REED & CO.,
726 Sansom Street, Philadelphia.

The Pee Dee Herald

PUBLISHED EVERY WEDNESDAY,

—AT—

WADESBORO, N. C.

Only One Dollar Per Year.

Bright, Cheerful, progressive, always up to the advancing thoughts of the times, the HERALD takes rank with the leading journals of the day. It is on the side of Christianity.

THE HERALD is devoted to the family circle. It contains original and selected stories, wit, humor, etc. Every family in the land should subscribe for it. Its low price—only one dollar—places it in the reach of the poorest in the land. We pay all postage.

Read What the Press Thinks of Us:

The Polkton (N. C.) Ansonian says: The Herald is one of the neatest papers in the State.

The Concord (N. C.) Register says: We congratulate our friends of the Wadesboro Herald upon the appearance of their paper.

The Piedmont (N. C.) Press says: The Herald is a sprightly sheet, full of news and other interesting reading matter.

The Herald is a first-class family paper, having some of the ablest writers in North Carolina attached to its staff. There is enough reading in it to make one laugh for a week—enough to keep you solly until the next comes.—Rockman (Ga.) News

BEATTY'S CELEBRATED GOLDEN TONGUE PARLOR ORGANS

are highly recommended by Prof. O. H. Hunger, Rev. A. E. Jelley, Baltimore, Md.; Prof. John B. Rayland, Rev. S. Domer, Washington, D. C.; G. S. Lyart, Bloomfield, Iowa; G. W. Robinson, Prof. Johnston, Philadelphia; and thousands of others are the best in use. Send stamp for extended testimonials before buying a parlor organ. Agents wanted everywhere. Address DANIEL F. BEATTY, Washington, N. J.

"THE SOUTHWEST."

(Established 1870.)

A Representative Paper of the West and South.

Largest circulation of any paper in the Great Southwest. Only $2 per Year. Send 10 cents for specimen copies, giving name of paper in which you read this advertisement. Address

Z. T. HEDGES, Pub. "The Southwest,"
North Springfield, or Springfield, Mass.

BEATTY'S CHURCH, SABBATH SCHOOL, HALL, LODGE, OFFICE CABINET ORGANS.

Best in use. Send stamp for circular. Address DANIEL F. BEATTY, Washington, N. J.

NOTICE TO TAX-PAYERS.

All who pay taxes during the month of OCTOBER, I will allow a discount of four per cent on State and County Taxes and Sinking Fund Tax. I will also allow three per cent on same taxes for month of November, and two per cent for December.

oct1tf PAT ROBINSON,
Tax Collector.

BEATTY Piano!

GRAND SQUARE AND UPRIGHT.

Combines every improvement known. Send stamp for circular. Address

DANIEL F. BEATTY, Washington, N. J.

Official Railroad Time Tab'e.

Giving arrival and departure of all trains at Montgomery. Reported and corrected expressly for the ALABAMA STATE JOURNAL, by Messrs. HOUGH & BENSON, General Ticket Agents. Office under Exchange Hotel, where any information as to rates, connections or distances, be obtained.

Tickets sold to all points North, South, East and West.

Calls for the Omnibus or Baggage Wagon left at our office, or at the Exchange Hotel will receive prompt attention.

SOUTH AND NORTH ALA. RAILROAD.

GOING NORTH.

Leaves Montgomery	7:50 a m
Calera	11:06 a m
Birmingham	12:35 p m
Decatur, via N & D R R	4:30 p m
Nashville, via L & N	10:30 p m
Arrive at Louisville	7:00 a m
Accommodation to Birmingham.	
Leaves Montgomery	4:00 p m
Calera	10:00 p m
Arrive at Birmingham	1:40 a m

COMING SOUTH.

Leaves Louisville, via L & N R R	8:50 a m
Nashville, via N & D R R	5:55 p m
Decatur	11:00 p m
Birmingham	9:45 a m
Calera	5:05 a m
Arrive at Montgomery	7:35 a m
Accommodation from Birmingham.	
Leaves Birmingham	5:40 p m
Calera	10:40 p m
Arrive at Montgomery	4:30 a m

ROBERT MEEK, Supt.
C. P. ATMORE, Gen. Pass. and Ticket Agt.

WESTERN RAILROAD OF ALABAMA

GOING EAST AND NORTH.

Leaves Montgomery	7:45 a m
Opelika	10:02 a m
Arrive at Columbus	12:02 p m
Macon	7:00 p m
Savannah	7:15 a m
West Point	11:45 a m
Atlanta, via A & W P R R	4:00 p m
Selma and West Point Accommodation.*	
Leaves Selma	8:45 a m
Arrive at Montgomery	12:48 p m
Leave Montgomery	2:15 p m
Leave Opelika	7:18 p m
Arrive at West Point	8:40 p m

COMING FROM EAST AND NORTH.

Leaves Atlanta	10:00 p m
West Point	4

Official Railroad Time Tab'e.

...iving arrival and departure of all trains of ...ontgomery. Reported and corrected (express) ...the ALABAMA STATE JOURNAL, by Messrs. ...UGH & BENSON, General Ticket Agents ...re under Exchange Hotel, where any infor...tion as to rates, connections or distances ...obtained.

...kets sold to all points North, South, East ...West.

...ge to the Omnibus or Baggage Wagon let ...ve at the Exchange Hotel will re...prompt attention.

...UTH AND NORTH ALA. RAILROAD.

GOING NORTH.

...ves Montgomery	7:50 a m
...Calera	11:00 a m
...Birmingham	12:25 p m
...Decatur, via N & D R R	4:30 p m
...Nashville, via L & N	10:30 p m
...ive at Louisville	7:00 a m

Accommodation to Birmingham.

...ves Montgomery	4:00 p m
...Calera	10:00 p m
...ive at Birmingham	1:40 a m

GOING SOUTH.

...ves Louisville, via L & N R R	8:50 a m
...Nashville, via N & D R R	6:55 p m
...Decatur	11:20 p m
...Birmingham	9:45 a m
...Calera	6:05 a m
...ive at Montgomery	7:35 a m

Accommodation from Birmingham.

...ves Birmingham	6:40 p m
...Calera	10:40 p m
...ive at Montgomery	4:30 a m

ROBERT MEEK, Supt.
...P. ATMORE, Gen. Pass. and Ticket Agt.

...WESTERN RAILROAD OF ALABAMA

GOING EAST AND NORTH.

...aves Montgomery	7:45 a m
...Opelika	10:52 a m
...rive at Columbus	12:02 p m
...Macon	7:00 p m
...Savannah	7:10 a m
...West Point	11:45 a m
...Atlanta, via A & W P R R	4:00 p m

Selma and West Point Accommodation.*

...aves Selma	8:45 a m
...rive at Montgomery	12:48 p m
...ave Montgomery	2:18 p m
...ave Opelika	7:18 p m
...rive at West Point	8:40 p m

COMING FROM EAST AND NORTH.

...ves Atlanta	10:00 p m
...West Point	2:22 a m
...Savannah	8:45 a m
...Macon	7:15 p m
...Columbus	1:35 a m
...Opelika	5:05 a m
...rive at Montgomery	7:14 a m

West Point and Selma Accommodation.*

...ve West Point	8:00 a m.
...ves Opelika	9:58 a m
...rive at Montgomery	2:10 p m
...ave Montgomery	3:10 p m
...rive at Selma	6:50 a m

GOING WEST.

...ves Montgomery	8:20 a m
...rive at Selma	10:55 a m

COMING EAST.

...ve Selma	4:00 a m
...rive at Montgomery	7:35 a m

E. P. ALEXANDER, Gen'l Manager.
D. HUBBARD, Jr., Gen. Ticket Agent.
...oes not run on Sundays.

...NTGOMERY & EUFAULA R. R.

Summer Schedule.

GOING EAST.

...ve Montgomery	5:45 p. m.
...ve at Union Springs	7:13 p. m.
...ve at Eufaula	10:56 p. m.

Connecting closely at Union Springs with train...troy, and at Eufaula with Southwestern rail...for all points in Southwest Georgia and Flor...and with Central line of Boats for Apalachi...Jacksonville, Tallahassee, etc.

COMING WEST.

...ve Eufaula	12:45 a. m.
...ve at Union Springs	3:43 a. m.
...ve at Montgomery	7:15 a. m.

Connecting closely at Union Springs with train...Columbus and at Montgomery with all roads ...ll points north, south, east and west.

EUFAULA ACCOMMODATION.

...kes effect Tuesday, July 20, 1875, at 6 a. m.

EASTWARD. Arrive at Eufaula	STATIONS.	WESTWARD. Time of Departure
...ATIONS.		
p. m.		p. m.
...n Springs	Eufaula	4:00
...ek	Clio	4:31
...ey	Batesville	5:04
...ng Hill	Spring Hill	5:25
...ville	Midway	5:58
...ton	Weeks Road	6:20
...ala	Union Springs	7:00

...e Eufaula accommodation makes close con...ion with Mobile and Girard train for Troy, ...aima.

R. DUNHAM Supt.
...P. Wells, Gen. Ticket Agent.

...OBILE & MONTGOMERY RAILROAD

GOING SOUTH.

...ves Montgomery	7:35 a m
...ave at Mobile	4:25 p m
New Orleans, N O & M A	11:30 p m

GOING NORTH.

...ves New Orleans, N O & M R R	4:40 p m
Mobile	5:05 p m
...ves at Montgomery	7:45 a m

G. JORDAN, Superintendent.
...o. Nason, Gen. Pass. and Frt. Agent.

...OBILE AND GIRARD RAILROAD.

...ve Columbus	3:00 p m
...ves at Union Springs	8:05 p m
Troy	11:00 p m

RETURNING.

...ve Troy	2:00 a m
...ves at Union Springs	4:15 a m
Columbus	10:20 a m

W. L. CLARK, Supt.

...LABAMA CENTRAL RAILROAD.

GOING WEST.

...ve Selma	2:50 p m
...ve at Meridian	11:24 p m

COMING EAST.

...ve Meridian	1:00 a
...ve at Selma	8:00 a m

JOHN M. BRIDGES, Supt.

...LMA, ROME AND DALTON RAILROAD

GOING EAST.

...ves Selma	7:55 a m
...ve at Calera	11:00 a m
...ave Calera	11:06 a m
...ves at Dalton	8:00 p m

GOING WEST.

...ves Dalton	6:00 p m
...ve at Calera	3:00 a m
...ave Calera	3:30 a m
...ves at Selma	9:30 a m

M. STANTON, Gen. Supt.
...y Knight, Gen. Ticket Agent.

...LABAMA AND CHATTANOOGA R. R

COMING SOUTH.

...ves Chattanooga	5:15 p m
Birmingham	4:15 a m
Talladega	10:20 a m
...ves at Meridian	7:00 p m

GOING NORTH.

...ve Meridian	5:40 a m
Talladega	3:00 p m
Birmingham	9:10 p m
...e at Chattanooga	10:00 a m

C. H. STANTON, Supt.

...OBILE AND OHIO RAILROAD.

GOING NORTH.

...e Mobile	10:00 p m
...ville	4:15 a m
Corinth	1:45 p m
Humbolt	8:20 p m
...at Columbus, Ky	9:15 p m

COMING SOUTH.

...Columbus, Ky	5:15 a m
Humbolt	9:40 a m
Corinth	1:30 p m
Meridian	12:05 a m
...at Mobile	7:15 a m

A. L. RIVES, Chief Eng. & Gen. Supt.
...S. L. Fitch, Gen. Frt. & Pass. Agent.

...ANNAH AND MEMPHIS R. R.*

Kellyton	6:15 a m
...at Opelika	10:00 a m
Opelika	2:30 p m
...at Kellyton	6:05 p m

E. P. ALEXANDER, President.
...es not run on Sundays.

...ST ALABAMA AND CINCINNATI RAILROAD

...E OF SCHEDULE, TO TAKE EFFECT FRIDAY OCTOBER FIRST.

PASSENGER TRAIN, GOING SOUTH.

...e Buffalo	7:00 a m
...s LaFayette	7:45 a m
...e LaFayette	8:00 a m
...e Junction	9:15 a m
...e Junction	9:15 a m
...s Opelika	9:30 p m

GOING NORTH.

...s Opelika	3:30 a m
...s Junction	3:45 a m
...e Junction	3:45 a m
...s LaFayette	5:15 a m
...e LaFayette	5:30 a m
...e Buffalo	10:45 a m

CONSTRUCTION TRAIN GOING NORTH.

...s Opelika	10:40 a m
...e Junction	11:00 a m

GOING SOUTH.

...e Junction	2:45 a m
...s Opelika	3:00 a m

OPELIKA, Ala., Sept. 22, 1875.
R. H. KELLY Supt.

...EATTY'S Celebrated Golden Tongue PARLOR ORGANS

...nked by eminent musicians as the leading ...n now in use. For the Church, Sabbath ...l, Lodge or Parlor they have no superior ...hout the world. We challenge any maker to equal them for sweetness and volume. Where we have no agents we will ...ny one wishing to buy the agent's discount. ...wanted everywhere. Send stamp for list ...monials and circular of this wonderful ...producing instrument. Address DANIEL ...ATTY, Washington, N. J.

ALABAMA STATE JOURNAL.

BY T. C. BINGHAM & CO. "The Union------It Must and Shall be Preserved." Terms---$8 Per Annum.

VOLUME VIII. MONTGOMERY, ALABAMA, FRIDAY MORNING, OCTOBER 29, 1875. NUMBER 37

SAM BARD.....Editor.

THE SURE PILOT.

National Union Republicanism is the only pilot which can guide the Ship of State safely through every storm.

FRIDAY, - - - OCTOBER 29, 1875

DEMOCRATIC brag is a very poor dog, compared with Republican hold-fast.

A lawyers' ring is said to be manipulating the Geneva award. Smash it.

THE trade reports from all the Western business centres continue favorable.

THE cry of dull trade comes also from the Argentine Republic and Uruguay.

Peru will pay off her debt with guano—scent for cent.

"Few git time" is a *Graphic* rendering of *Tempus fugit.*

IT IS proposed to elect Mr. Miser to the Tennessee Legislature, but it will be a close pinch.

THE crisp, mellow weather of the past few days is ripening up weddings mighty fast all over the country.

A Boston preacher calls the present time an age of symboloclasm, and few people will venture to contradict him.

WE have imported since last January $30,000,000 worth of dry goods. Frailty, thy name is woman!

THERE are 13,000,000 milch cows in this country, and 26,000,000 times a day does the cry of "So, there!" ascend to the skies.

REVENGE. The rescue, the other day, of a young lady from drowning in the Hudson river, by her lover, with whom she had quarreled.

REACHING bottom. At a recent sale of real estate in New York the reduction in prices indicated a falling off in valuation of from one-third to one half.

EVERYTHING is in preparation for the nation's day of thanksgiving, when with full heart the people in all the land will take up the annual anthem of grateful rejoicing.

IT IS said there is not a single fact connected with the narrow-gauge railroad experiment now attracting so large a share of public attention in this country that is not favorable.

THE Germans in New York city are going to vote the Republican ticket. "Blank the blank Dutch to blankety blank," remarks Mr. John Kelly.

"HE owns a two-acre lot and his wife minds store," is the contemptuous way in which a Canadian newspaper disposes of an opposing candidate. Better elect him.

A Little Rock paper affirms that coal from the Arkansas mines can be shipped to St. Louis at from forty to fifty per cent. cheaper than from Pittsburg. Doubted.

THE capital represented in railways south of the Potomac is five hundred and seventy-one million dollars, of which twenty millions only is said to be paying dividends.

THE English postoffice authorities have just returned a number of newspapers to this country, because the parties sending them had written initials and brief messages on the wrappers.

BOOTH is on the stage again, but his broken humerus is still troublesome, so that he only takes up one arm against a sea of troubles.

THE Crown Prince of Germany is coming hither, but it is a still pleasanter announcement that the prime prints of Massachusetts are going to England.

There is such a thing as carrying election enthusiasm too far. Thursday after noon, the 14th inst., it became certain that Hayes was elected, and that evening the moon got full.

"There is a piece of soap in Albany supposed to be one hundred years old." And it might lie around loose in the Albany Legislature and not be used for one hundred years more. Who enters there leaves soap behind.

A MAN in Alabama died from having his teeth knocked out with a hatchet, and here comes that wicked Spilkins, of the New York *Commercial Advertiser*, and remarks that he died of axe-dental causes. It's a tooth-robbing announcement—it is, by gum.—*Cincinnati Times.*

This tale is a regular jaw-breaker.

CONTRAST. Forty years ago last Thursday a mob was trying to hang William Lloyd Garrison in the streets of Boston because he was a friend of the "nigger." Last Thursday a gang of forty odd men were at work in the streets of Boston with a "nigger" for a boss.

THE Democratic reporters remarks the Pittsburg *Commercial* who are employed by the Associated Press at San Francisco, telegraph that the State election in California has no political significance. It would have had an immense amount of significance in their eyes if the majority had been Democrtic.

THE ALABAMA STATE JOURNAL, a very spicy and a very readable journal, printed at Montgomery, has a kind word for the *Chronicle*. If our efforts to make a good newspaper—one which shall commend itself to the South, as well as to the North, by its fairnesss—are appreciated, the satisfaction is great, and inspires to renewed efforts.—*Washington Chronicle*, 26th.

Republicans down this way regard the *Chronicle* as a credit to the party, and an able, faithful and consistent supporter of the patriotic administration of President Grant. Long may it live!

NORTHERNERS AT MACON.

At the Georgia Agricultural Fair, at Macon, on Tuesday, there were several of the notables of the land—General J. B. Gordon, of Georgia, Hon Thomas F. Bayard, of Delaware; Ex Governor Hawley, of Connecticut; Judge William D. Kelley and Ex Mayor Fox of Philadelphia. There was speech-making, of course, General Colquitt, President of the Association, presenting the gentlemen in the order named above. General Gordon's remarks were eloquent, and merely introducing the others Senator Bayard's were good, and very appropriate, and so were those of Judge Kelley and Mayor Fox; but, the speech of the occasion was the one made by General Hayley, and produced the most enthusiastic applause. We rather like his outspoken, manly tone, and that's what his Southern auditors liked also. After a handsome introductory, in which he stated that "the title of the South to Independence Hall is just as good as ours," he remarked as follows:

"From all that has been said, a stranger might surmise that some "unpleasantness" had existed between us in former times. And this was true. It had been his fate to command a brigade in Florida and meet our friend Colquitt there. There were no roads, no encampments, and we had an ugly flight. Out of five thousand men that went in with me, eighteen hundred were killed and wounded. Yankees can fight well, and Colquitt could tell you all about it. I don't know whether we were whipped, but that invading expedition stopped right there—and Colquitt didn't follow, or he might have finished us. I always liked him from that day.

They say Barney Finnegan was in command; but Colquitt and his Georgia boys were those we had to deal with. I don't know what Colquitt thinks about it, but I have had quite enough of such work. Now, however, we are under the same flag again, and have one common country; and, if matters are not exactly as they should be, why let us *make them so.* Let us *establish justice and fraternity.* The North won the fight; but the victory will never be complete until we have *won your hearts.* Come, then, to Philadelphia. What if the past fifteen years were blotted out. We have eighty five years still left to talk over, and it is high time that all estrangement should cease."

And, we may as well say, at once, that the concluding editorial comment on the proceedings of the day, in the Macon *Telegraph and Messenger*, gets a good deal nearer a warm place in our heart than much we have occasion to read from the South. That journal says:

"Thus terminated these unique and deeply interesting exercises. They were doubly pleasant and significant, because a practical illustration of that peace and fraternity between quondam foes, which, thank God, is beginning to restore the era of union and good will between the North and South.

"We only wish that every citizen in this wide country could have heard General Hawley to-day, and witness the cordial relations subsisting between himself and General Colquitt. When men like Colonel Colquitt, Gordon and Cooke are willing to bury the hatchet, who should hesitate?"

Some testy fellow will fling dirt at us, no doubt, but in the construction of that interrogatory clause, we would have fashioned it as follows:

When men like Colquitt, Gordon and Cooke, on the one side, and Hawley, Kelley and Fox on the other, are willing to bury the hatchet, who should hesitate?

We don't write to be hypocritical, but really, the statement is hardly fair, which by inference, locates all the injury arising from the "unpleasantness" on one side. There are broken hearts and desolated homes, and prostrated life-hopes in the North as well as in the South.—*Washington (D. C.) Chronicle* 24th.

ADDRESS OF JUDGE RICE.

The address of Hon. Samuel F. Rice, which appeared in these columns yesterday, was printed without any indorsement, or comment whatever, on the part of the JOURNAL. Gov. Bard is absent from the city on important business, and the address having been published since he left the city, no comments will be made until his return—to-day or to-morrow. He desires it understood that the columns of this journal are open to a thorough discussion of all the questions and points involved in the proposed Constitution—either by those who oppose or favor its ratification.

E. P. BROOKS, editor of the *National Republican*, Chif. Wordon, Dan. Dedder, and others left last evening for North Carolina, for a fox hunting season.—*Washington Chronicle*, 26.

We hope Brooks will wear all that bile off his stomach, while he is after those foxes; and return to Washington a wiser and better man than he has recently appeared to be. It may not be amiss to express the hope also, that he will learn while in the old North State, that it don't pay to abuse and assail Republicans, while the Democracy affords so many vulnerable points of attack, for the exercise of Republican marksmanship. We like Brooks, and barring his propensity to snap and snarl at those Republicans who do not see things as he does, he is a capital fellow, and we imagine, a splendid companion to have on a fox hunt.

MISERY likes company, and so the Pennsylvania Democrats who snuff defeat in the air, have called upon Gov. Allen to go over the line and condole with them. And as he is now performing mournful turn of mind he has consented. The New York *Tribune* says this puts the last nail in the coffin of the Keystone Democracy. It is well to nail up the putrid carcass and hide it from view.

"JENNIE JUNE," wife of Editor Croly, of the *Graphic*, who was credited with saying at the late woman's convention that men are unfitted for the higher duties of journalism, denies that she was guilty of this treason to her own fireside as she styles it, and pertinently asks, "how can a woman, who has an oracle for a husband, disbelieve the oracles."

BUSINESS FAILURES.

Messrs. R. G. Dun & Co's Mercantile Agency report shows the following as the number and extent of the business failures for the nine months of 1875, ending September 30:

1875.	Number.	Amount.
January, February and March	1,982	$ 48,170,000
April, May and June	1,581	31,667,000
July, August and September	1,771	54,328,000
Total for 9 months	5,334	$132,171,099

Owing to the fact that this is the first year in which quarterly returns have been compiled, it is impossible to institute an accurate comparison with similar periods included in the above figures. But with the total failures of previous entire years before us, divided by three fourths, comparative result is reache!:

	Number of failures for 9 months	Number of failures for entire year	Liabilities for entire year	Liabilities for 9 months
1872	4,067	5,350	$121,056,000	$ 60,794,000
1874	5,83	3,887	228,499,000	171,374,000
1874	5,83	4,071	1 5,229,000	151,1 2,000
1875—9 months	5,334	9 months		131,172,000
Aver. for 9 mos. of 4 years	4,160	Aver. for 9 mos. of 4 years		$167,442,000
Excess No. of failures for past 9 months	1,174	Excess of liabilities for past 9 mos.		$3,730,000

The increase in the number of failures within the nine past months is thus explained by Dun & Co.:

While the figures presented above wear a discouraging aspect, it must not be forgotten that these failures are largely the result of previous misfortunes, which with the trade of the past three months is not chargeable. The effects of the panic of 1873, or rather of the excesses of which that was the climax, are seen in a great number of the casualties included in the foregoing figures. Certainly the increase in the amount of liabilities is traceable to the attempt, on the part of some of the heaviest houses who have succumbed, to float themselves along by increasing their obligations, and otherwise postponing the evil day, in the hope of a revival of business and a return of better times, when their assets would become more realizable. Then it must be borne in mind that just such a period as this tests very severely the stability of all whose affairs are at all expanded, while those whose claims to credit rest only on previous reputation, and who have only the shell or poor remains of lost or diminished fortunes, are utterly unable to withstand the searching, realizing spirit of the day. The times, are unfavorable to such as these, and the consequences are to be seen in a largely increased list of failures and heavier liabilities than in the average of years. Departure from legitimate business principles, perhaps in former years, or even of more recent occurrence, is the cause to which not a few of the failures of the last quarter can be traced, and these results are more properly chargeable to the indiscretions of individuals, or their want of judgment, than to a disorganized or unsafe condition of trade.

The circular goes on to state that numerous interests remain depressed; that capital continues timid and hence idle; that many manufactories are only partially employed; that some staple articles of merchandise show no profit, while others can only be sold at a loss; and that there is much which prevents a hopeful view of business matters." The circular might have added truthfully that while capital is agitated with fear that the currency may be further unsettled by inflation, this timidity to embark in legitimate enterprises will increase rather than decrease. The business interests of the country still suffer from the effects of the unhealthy expansion of business which precipitated the panic of 1873.

NEW YORK CANVASS.—We are assured that the State Committee has in its possession information which leaves no doubt whatever as to the success of the Republican State ticket. A very thorough canvass of the State has been made, and it is found that everywhere we have made enormous gains during the last fortnight, and that the mockery of Democratic "reform" is becoming more and more obvious to the people. —*New York Times.*

That is going it a little strong. "Information which leaves no doubt" is a pretty hard thing to obtain before election in a State where party lines are as close as in New York. Still, this much is clear—the prospect for the Republican party is about 100 per cent. brighter in the Empire State, to-day, than it was a fortnight ago.—*Cincinnati Times*, 27th.

Inflation has shivered the Democratic party into atoms, everywhere, and there are divisions in the ranks of the inflatists wherever elections are to occur this year.

EDitorial motto of Sam Bard's paper: "The Onion of our Four Fathers." Very good, Samivel; and very strong, a parently.—*Chicago Inter-Ocean*, 26th.

It is a great pity that the clown of the *Inter-Ocean* can't get off a better pun than the above. The motto of this journal is: "The Union—it must and shall be preserved." These inflationists are so in the habit of distorting everything they can get hold of, that they actually misrepresent others, when it suits their purposes. The *Inter-Ocean* ought to raise the wages of its clown, and order him to get off better jokes, or the paper will become flat and stale.

AFTER a careful review of the situation the New York *Herald* expresses the opinion that the real choice for Speaker of the next House lies between Mr. Kerr and Mr. Randall, with chances in favor of the former. Mr. Wood and Mr. Cox weaken each other by both coming from New York; neither will be supported by the unanimous Democratic delegation of the State—an advantage possessed by Mr. Kerr and Mr. Randall.

An exchange fittingly rebukes an anonymous correspondent who says he is not "afraid or ashamed to say what is right," by suggesting that he is "afraid or ashamed" to sign his name to what he says. It is singular how many people there are who think it gloriously independent and brave to say things which cannot be traced to them if necessary.

THE GERMAN VOTE.—Nothing worries the Democratic organs so much as the "German vote" this year. It will be cast almost solid for the Republican ticket and hard money.

BY TELEGRAPH.

Expressly for the State Journal by the Southern and Atlantic Telegraph Line.

Navy in Splendid Condition.

NO CONCENTRATION IN NORTH ATLANTIC.

PROBABLE INTERFERENCE BY OUR GOVERNMENT TO SETTLE CUBAN WAR.

GRANT MORE CONFIRMED THAN EVER IN HIS VIEWS.

NO DANGER OF WAR WITH SPAIN.

PRESSURE FROM OFFICE-SEEKERS

WASHINGTON.

WASHINGTON, October 28.—Sensational statements have been published in a New York paper, to the effect that the Government was concentrating large fleets in the North Atlantic for the purpose of taking vigorous measures in regard to Cuba. There has been no concentration of war vessels as stated. The vessels which were named have, most of them, been at their present stations for months. While the statements which have been made are exaggerted, it is nevertheless true that our navy has never, since the war, been in better fighting trim, as after our experience in the Virginius affair the Secretary determined that we would never again be caught unprepared. Our navy is in condition to give a good account of itself if called upon; but it is not apprehended that there will be any immediate need for its services. It is, however, proper to state that there is a strong probability that ere long this government will interfere to terminate the conduct now waging in Cuba. The President has become more confirmed than ever in the views which he has long entertained on this subject. No fears are entertained here that when the President does enterfere but that he will do it judiciously. As for the idea that it will bring on a war with Spain, it is simply ridiculous. No nation can fight without money; Spain has not a dollar in its Treasury, and has no possible means of raising any. It is believed here that if the President should recognize Cuban Independence, it would be heartily indorsed by Congress.

The Postmaster General had a few hours' seance with applicants for office to day and said "No vacancies" to all comers. For a few weeks past the pressure for office at this Department has been unusually heavy. Two-thirds of the applicants are ladies.

NEW JERSEY.

RAHWAY, October 28.—Last night at 10:30 o'clock, a large fire broke out in a three story building on the corner of Grand and Whitter streets, owned by William Sibby, which was totally destroyed. The ground floor was occupied by Chas. H. Tice, as a store store. The loss on the building is estimated at $3,000. No insurance. Loss on store 1,000; insured. Damage was done chiefly by water.

NEW YORK.

NEW YORK, October 28.—A Memphis dispatch says a sharp shock of earthquake was felt there last night at 7:30. A severe earthquake was felt at Holly Springs, accompanied by a loud rumbling noise about the same hour. No damage was done.

Subscriptions in aid of the Virginia City sufferers are coming in rapidly here.

A Richmond special says: The explosion of a fire damper occurred at Raccoon Pit, in Chesterfield county, in which four men were instantly killed. Cause of explosion unknown.

BROOKLYN, October 28.—Moody and Sankey again held revival services in the tabernacle this morning, which was crowded by a greater throng than has been seen since the meeting commenced, and hundreds were turned away for want of standing room. The services were characterized by the same earnestness and enthusaism as previous meetings. The rivalists are assisted by a number of leading clergymen, who are zealously aiding them in the work of evangelizing.

NORTH CAROLINA.

WILMINGTON, October 28.—A preliminary hearing before the mayor of Wm. E. O'Donnell, charged with kicking his wife to death, concluded last evening. The evidence showed that O'Donnell knocked his wife down stairs, throwed her out doors, kicked and unmercifully beat her, causing miscarriage, which resulted in death. O'Donnell was committed without bail to answer to the charge of murder. Five persons will be tried for murder at the next term of the court for this county, November first.

CHARLES FRANCIS ADAMS has written a letter to the Boston *Advertiser* in favor of a uniform system of railroad accounts. As to the existence and the extensive prevalence of the evil for which he proposes this remedy there is no manner of doubt. Nor is there any question that if a perfect system of account keeping could be devised, and if the corporations could be brought to conform to it, the difficulty might be largely removed. But it would be a phenomenal act that could force the board of directors of an unfortunate or mismanaged corporation to disclose what they deemed it essential to conceal.

THE GRANGERS' STATE FAIR.

THIRD DAY.

Special to the State Journal.]

SELMA, October 28.—There was not less than five thousand people on the fair grounds to-day. The ladies were out in great force. There are many more articles on exhibition to-day than heretofore. Many agricultural products are exhibited by Perryville Grange, of Perry county, Canebrake and Shady Grove Granges, besides large exhibitions by a number of Granges, comprising every variety of almost every agricultural products which can be raised in the United States.

The ladies have all kinds of pickles, sauces, dried fruit, vegetables, home made butter, preserves, jellies, wines, brandies, etc. In the ladies' department there is a fine display of quilts, wearing apparal, fancy articles, embroidery and needle-work.

The display of manufactured articles is not so large as expected. I will report to-morrow on the best articles exhibited in this class, and of the machinery and agricultural implements on exhibition, as well as the best works of art in painting and drawing.

Colonel C. C. Langdon has a beautiful display of plants and flowers on exhibition.

There are on exhibition thirty-nine patent plows, and other farm implements made by L. C. Brinkey. Mr. Reese, of Eutaw, also exhibits ten samples of his plows. Dr. Freeman, of Talladega, has the farmers' true boggy-plow on exhibition.

There was a plowing match to-day, but I have not learned who was the winner.

Mr. A. A. Janney, of Montgomery, has a double thread iron cotton screw, the Brooks' power press, and Brennan's horse power press and thresher. Mr. M. E. Pratt has one of his celebrated Pratt's cotton gins on exhibition. There is a beautiful portible engine from Scott & Co., of Indiana, on exhibition. There are several sewing machines on exhibition, one of them run by a steam engine.

The display of poultry is the largest I ever saw. It looks like a regular chicken show. There are game fowls, Bramahs, and every other kind.

The display of blooded horse flesh is not as large as should be. I have not had time to go through the stock yet, but find there is not a large number of any kind here.

The Grangers' procession, in regalia, nor the firemen's parade, did not take place.

The best race of the fair, for a purse of $300, did not come off, for what reason I did not [illegible].

A speci[illegible] to Palmer and Robinson, of Dixon, for eleven mule colts raised in Alabama. Premiums of $25 for the best four-year-old stallion were given to L. H. McCurdy's Howler, and M. F. Armstrong's Rip Van Winkle. Second premium, $20, best stallion three years old, given to Tompkin's Stortle, and Robinson's Transport. First premium for mares over four years old, given to L. H. McCurdy's Addie, and Robinson's Fannie. General John T. Morgan's Mattie got a $20 premium. First premium for Alabama raised mares, any age, given to Tompkin's Cricket; second, Robinson's Fannie.

Sweepstakes purse were given to E. U. Burk's Duluth, and Henshaw's Bob. Special trotting purse of $50 given for horses that had never beaten 2:50, mile heats, best two in three. Henshaw entered Diana, and Robinson entered Fannie. First was a dead heat; second went by Diana—time 2:41½. Third heat was won by Diana. Bob Smith ran into the sulkey of Fannie, breaking it badly and injuring Mr. Robinson, the driver, for which he was ruled out. Fannie being injured was withdrawn and place given to Diana. Special purse of $150 dollars given for running race, mile heats, 2 in 3. J. F. Jackson entered Oxmoor, J. G. Winn entered Betty Pierce, G. S. Morris entered Vandike. Betty won 1st heat, Oxmoor 2d. Vandike distanced; time 1:56; Oxmoor won the 3d heat in 1:54. In the trotting race, best 2 in 3, mile heats, for Alabama raised, 4 years old and under, E. Bebee entered black colt, no name, Henry Moore entered Jennie Brown, E. E. McCurdy entered Sulu Golddust, M. C. Scott entered Pumpkin. The first heat was won by black colt, Jennie 2d, Golddust 3d, Pumpkin distanced; time 2:57. The second heat was won by black colt, Jennie 2d, Golddust 3d. Time 2:56. Before the race was over it became so dark that it was difficult for the judges to see across the track, and the crowd had nearly all left the grounds. The hacks were all in town as usual. The miserable arrangements of running the street cars in a bunch left two or three hundred people to walk to town in sand ankle deep.

There is a Grange Dress Ball and other kinds of amusements. The Helen D'Este troupe is playing to crowded houses.

The hotels are crowded, the street dusty, and good shower needed.

There is a large crowd of Montgomerians in town. Everybody is on the tip-toe of anxiety over the grand military parade drill to take place to-morrow. The Helen D'Este troupe give a speciul prize of $25 dollars to the best drilled company.

MONTGOMERY.

A CURIOUS but improbable report comes from Portland, Oregon, that John Morgan, whose guerilla raids into Indiana and Ohio made him notorious during the war, and who was reported to have been killed in Tennessee in 1864, by a Federal home guard, has been quietly living at the Upper Cascades for the last ten years, under the assumed name of John [illegible] died there last Septe[illegible]. The story is that he was wounded, but not killed, at the time above mentioned, and escaped to Oregon, where his mother lived, and whose name he assumed.

CLOTHING! CLOTHING!

IMMENSE STOCK

LATEST STYLES!! FINEST QUALITY!!

LOWEST PRICES!!

J. T. McDONALD & CO.,

WHOLESALE AND RETAIL

CLOTHIERS!

AND DEALERS IN

FURNISHING GOODS,

Have received their

Fall and Winter Stock

—OF—

Men's and Boys' Clothing

—AND—

FURNISHING GOODS

—OF THE—

LATEST STYLES!
MOST ELEGANT PATTERNS!
SUPERIOR QUALITY!
HANDSOMEST NOVELTIES!

Ever Brought to this Market.

Additions will be constantly made of all the NOVELTIES and STYLES as soon as they appear in New York.

Dealing in nothing but MEN AND BOYS WEAR, and carrying by far the

Largest Stock

To be found in the market, we are confident of the ability to UNDERSELL ALL OTHERS.

All Goods Warranted

as represented, and will be sold at ONE PRICE, and no DEVIATION.

J. T. McDONALD & CO.,

"The Clothiers,"

NO. 15 MARKET STREET, MONTGOMERY, ALABAMA.

dtf

MANEGOLD & SPEARS,

Candy Manufacturers,

WHOLESALE AND RETAIL.

We have established ourselves in the Candy business and can supply the trade at lower prices than ever furnished in this city. We keep always on hand a large stock of

HOME MADE CANDIES,

Made fresh every day, warranted pure, at 35 cents per pound. STICK CANDIES at 25 cents. We do all kinds of

ICING AND ORNAMENTING OF CAKES,

at the lowest prices. Call and see our goods we charge nothing for examining or sampling. "Live and Let Live," is our motto.

☞ Thankful for past patronage we ask a continuance.

MANEGOLD & SPEARS,
24 Montgomery street.
(Next to Dowe's Bakery.)
sept11

ADMINISTRATOR'S NOTICE.

Notice is hereby given that on the 29th day of July, 1875, letters of administration with the will annexed, on the estate of Hugh Wilson, deed, were issued to me, the undersigned, in my capacity as General Administrator for Montgomery county, Alabama, by Hon. Chas. De W. Buckley, Judge of the Probate Court of said county.

All persons having claims against said estate are required to present the same within the time prescribed by law, or they will be barred.

Persons indebted to said estate will make payment to me. WILLIAM F. HATCHETT,
7-30 6w General Administrator.

MADISON HOUSE.

We beg to call the attention of our friends and the public generally to the fact that we are now fully prepared to receive our guests for the coming season, assuring them of full and entire satisfaction. Our tables will be supplied with the best the market affords; our rooms are comfortable, clean, and pleasant, having been thoroughly renovated. We now have a full and very efficient staff of servants, and no pains will be spared to see that all our guests have every politeness and attention. Being always at hand ourselves, we can, from our long experience in the business, safely pledge ourselves to give satisfaction.

Terms $2 50 per day, or rates by week or month.
☞ Special attention paid to Ladies.
MRS. THOS. J. MOLTON,
Pr prietress.
JOHN W. BAYLESS, Manager. 9 17 tf

NOTICE TO TAX-PAYERS.

I will meet you at the following places at the appointed time to collect the State and County tax for the year 1875:

At Courthouse, Beat 4, October 5.
Exchange Hotel, Beat 5, October 6.
Courthouse, Beat 4, October 7 and 8.
Exchange Hotel, Beat 5, October 9 and 11.
Mount Meigs, Beat 3, October 12.
Barnes, Beat 7, October 13.
Wilson Station, Beat 2, October 14 and 15.
Barnes, Beat 7, October 17 and 18.
Elias Evans, Beat 9, October 19.
Pine Level, Beat 11, October 20
Robert Carter's Store, Beat 9, Oct 21 and 22
Pine Level, Beat 11, October 25 and 26
Dublin, Beat 14, October 26
Tucker's Store, Beat 12, October 27
Union Academy, Beat 13, October 28
Felix Tankersley, Beat 13, October 29
Allen's Store, Beat 6, October 30
" " November 2
Felix Tankersley's Store, Beat 1, November 35
Athens Rushton's Store, Beat 12 Nov. 4 and
Allen's Store, Beat 6, November 8
Robinson X Roads, Beat 8, November 9
West Point depot, Carpenter Shop, Nov 11
Mostle Railroad Shop, November 12
North and South Railroad Shop, November 13
Allen's Store, Beat 6, November 16
Robinson's X Roads, Beat 8, Nov 18 and 19
County Site, Courthouse, Beat 4, Nov 22, 23, 24, 25, 26

PAT ROBINSON, Tax Collector
17dim Montgomery county.

REMOVAL.

GREEN B. MANLEY,

WHOLESALE AND RETAIL

GROCER,

Has Removed to

20 MARKET STREET.

Where he will be glad to see all his old customers and the whole community. He will keep the largest and choicest stock of

Staple and Fancy Groceries

Which he will sell at

LOWER PRICES than can be had elsewhere

Teas a Specialty.

oct3-tf

CHARLES PELHAM,

ATTORNEY AT LAW,

WASHINGTON, D. C.

Prompt attention given all business requiring professional services at he National Capitol P. O. B. 886,118 aug24dlm

SADDLE AND HARNESS

Manufactory.

EUGENE MAHONEY,

No. 13 COURT STREET,

(NEXT TO ADVERTISER BUILDING.)

Has on hand and for sale a large assortment of the most durable and elegant

HARNESS AND SADDLES

Ever offered, and at the lowest prices. His work is all made at home, of the best material, and warranted superior to any in the market. His stock comprises

Single and Double Harness, Express Harness

DAILY STATE JOURNAL.

THE SURE PILOT.

National Union Republicanism is the only pilot which can guide the Ship of State safely through every storm.

FRIDAY, - - - OCTOBER 29, 1875

GENERAL NEWS.

A New York hotel sheltered nineteen bridal couples one day last week, all married that day.

Sassafras toothpicks are the latest fragrant novelty.

The mother of Evangelist Moody was a delegate to the Unitarian Convention at Brattleboro', Vt.

The Chicago *Times* says that the peppermint crop of a single county in Illinois will reach $500,000 this year.

A constitutional amendment is pending in Minnesota permitting the Legislature to make women eligible to school offices.

As soon as the French Assembly meets the Left intend to move that the date of dissolution may be fixed, hoping thus to procure a vote hostile to M. Buffet.

Persons who have devoted much attention to the habits of domestic animals, are generally agreed that the cat manifests its sagacity by never getting its back up at a red-headed woman.

The recent cold weather killed the only surviving manatee, or sea cow, in the Philadelphia Zoological Garden.

Vicksburg, Miss., is to "come in out of the wet." It is predicted that by January the Mississippi river will have cut a new channel, leaving that city two miles inland.

A supposed sea-serpent which lately came with head and tail erect before a northeaster into Jacksonville, Fla., was killed and proved to be a rattlesnake.

A Buffalo judge has decided that the clothing of occupants of sleeping cars is at the owner's risk, and if stolen its value cannot be recovered of the sleeping car company.

A Kansas clergyman says he recently rode across one hundred acres of uncultivated land where the grass averaged nine feet high, and there were probably five thousand acres where it would average six feet. Pretty tall grass!

Machinery Hall, one of the largest of the Centennial buildings, covering twelve acres, was completed last Tuesday, although the contract did not call for its completion until the first of January next.

The State elections now coming on are as follows: Virginia, Kansas, Maryland, Massachusetts, Mississippi, Minnesota, New York, New Jersey, Pennsylvania, Wisconsin and Illinois, on November 2, and Texas on December 7.

In Samoa, the new kingdom by the sea, the constitution provides that "after the expiration of seven years, when the people are accustomed to the ballot and realize the sanctity of the election," they may change the monarchy into a republic.

At the Auburn (N. Y.) State Prison the are now thirty-two persons sentenced for life. The youngest was sentenced when fifteen years of age and the oldest when sixty years.

The Louisiana Democratic and Conservative State Central Committee has decided to call a convention to meet on the first Wednesday of January.

The census of Charleston county, S. C., just completed shows that the population has increased from 90,343 in 1870 to 125,489 in 1875, the whites having increased 5,731 and the blacks 27,302. The whites have 24,184 acres under cultivation and the blacks 34,092; the white voters number 7,398 and the black ones 17,687.

The Spanish Cortes is soon to be called together by royal decree.

China is to send a mission to England to apologize for the Yunnan outrage.

Another writer of scurrilous postal cards has been convicted and fined in Baltimore.

A curious report comes from Portland, Oregon, that Gen. John Morgan, whose bold raids into Indiana and Ohio made him famous during the war, and who was reported to have been killed in Tennessee in 1864, by a Federal homeguard, has been quietly living at the Upper Cascades for the last ten years, under the assumed name of John Pendleton, and died there last September.

It is believed that the recent advance in railroad passenger rates on the roads entering Chicago is the first step to an extensive combination of eastern lines. It is thought that efforts will soon be made to increase these rates still further, and that the freight rates will be immediately and largely increased as soon as lake navigation closes.

Numerous stone household utensils have been found in a gravel and subaqueous formation near the town of Cherokee, California, at a depth of forty-eight feet from the surface of the gravel underlying Table Mountain. A geologist estimates their age at 180,000 years! Their distribution seems to indicate positively the former existence of a human settlement on that ancient beach, when the water stood near the level at which they occur; a time anterior to the volcanic outpouring which Table Mountain records, and anterior to the glacial epoch.

FASHIONS NOVELTIES

Bonnets with flaring brims are still to be worn in velvet, silk and felt.

The Knickerbocker woolen goods are very substantial, and for a traveling suit nothing is better.

Another novelty this year is the white, undressed kid glove that will be worn at receptions as well as in the street.

Cashmere has lost nothing in popular esteem, and is still largely used by both persons in mourning and those in colors.

The new neckties are in extremely dark shades of the fashionable colors, and embroidered on the ends with white silk floss.

Felt hats will be worn before velvet is put on, and some are trimed so handsomely, they will be worn all the winter and on all occasions.

Chains and medallions are still popular, and are in great variety and designs. A handsome pattern is in large links, alternating in Roman and polished gold.

The black garnet or cut jet jewelry is now extremely fashionable, having by reason of its brilliancy found great favor, and is certainly a very desirable addition in the way of jewelry. The Whitby jet is the most suitable for mourning wear.

Sleeve buttons are in endless variety and sizes. The newest being very large and of ebony, with a bar of pearl through the center. Another style shows a black enameled center, with plain edges of polished gold, others are engraved and frosted.

Bonnets are worn this season with and without strings and streamers. some have lace streamers brought round from the back and loosely fastened in front. These are considered becoming.

Seal skins continue to very popular, and the styles are similar to those of last winter, except that sacques are somewhat fitted to the figure, and sleeves are made smaller at the wrist.

Feather ruches are fashionable this winter on dresses as well as hats and bonnets. All kinds of plumage to suit almost any kind of colored dress or bonnet is to be found, and an endless variety of wings, birds, and flowers, with odd leaves.

SCHOOL GIRL LIFE.

There was probably never a time when the subject of health received more thoughtful consideration, or when more judicious plans were laid to secure it than at present. Especially are our schools waking up to a sense of their past derelictions in this respect. The crowding system is losing favor with committees and teachers, school houses are carefully ventilated, seats and desks are arranged to prevent aching backs and strained eyesights, gymnastic and other exercises are introduced, and long study hours shortened and broken up by recesses. So much has been done of late in this respect that we may almost be thought presumptious for claiming more, and yet there is one class of youth who suffer much from an injudicious mode of life. We allude to the girls who are still at school, though no longer classed among "the little girls." Fortunately for female development this class is every year becoming a more numerous one. The truth is dawning upon us that mental labor is far more valuable and efficient *after* the physical frame has attained a certain maturity and firmness than before, and many courses of study for our daughters are now arranged to begin at an age when formerly they all left off. We cannot too highly commend this idea, nor too strongly urge upon parents to give their daughters the full benefits of an advanced education.

With the rapid progress of female education has sprung up quite naturally an ambition to make it so rapid and to crowd such a variety of objects into the girl's life between the ages of fourteen and twenty, that she is in imminent danger of being over-whelmed mentally and physically. Too many valuable studies and desirable accomplishments present themselves, each asserting its own advantage so persistently, that we admit them all into our daughter's programme, and thus place upon her young shoulders a burden too heavy for her physical endurance. This is oftener the result of a parent's fond but unwise ambition, than of the requirements of the school. Most instructors appreciate the limits of a young girl's powers, and know that no real good can be accomplished by straining them. The regular course in most of our best schools is not too much for a young girl of average ability and good health, and exceptions may always be provided for. If the expenditure of vital force which the faithful discharge of her school duties demands were all that were expected of her, and if the waste were regularly made up by plentiful rest, wholesome food and exercise there would be little need of any remonstrance. But how different is the real state of the case in most instances! Extra lessons in music, drawing, or some other accomplishment are given, long practice for which is urged. No longer a child, she must exchange her out-door plays for exciting and feverish in-door amusements she must dress, make calls, receive visits, attend and give parties, go to lectures, concerts, balls, fairs, etc., cutting short her sleep and taxing afresh her exhausted powers to prepare for daily recitations. This is scarcely an exaggeration of the life of many of our city school girls, and when we add the unhealthy and cumbersome dress that fashion imposes, and the irregular habits of eating so general among them, we can hardly wonder at the prevalence of delicate health and frail constitutions among our women.

We would, therefore, urge upon the mothers in our community to take this matter into serious consideration. If there is ever a time when the health of their daughters demands care, it is when they are leaving the ranks of "the little girls" and joining those of young ladies. It is no difficult matter then to establish the health which their childish exercise and freedom from care have inaugurated, and, at the same time, to carry on in the best way their mental culture. Regular hours, wholesome food, light and warm clothing, abundant sleep, and plenty of exercise should be made as inevitable to their mode of life as the air they breathe. Above all, their powers should not be over-taxed. No ambition, emulation, fashion or popular custom should be allowed to press their tender minds to the point of exhaustion. Every careful mother will study her daughter's constitution, with a special view to saving her from the rock upon which so many young and delicate natures have been shattered.

There are so many things in this world to learn and to do, that each person can only make a small selection from them, and his value in the world depends largely on the wisdom of his choice. it is surely one of the worst follies to crowd the undeveloped mind with a heterogeneous mass of subjects, none of which can be fully mastered, though health be sacrificed in the effort. Efficient labor of mind or body can only be performed when the energies are concentrated upon it, and this is only possible when they are kept fresh by wholesome rest and recreation. Bitter disappointment can alone come to the parent who, in the pride of ambition for a daughter's advancement or display, urges her to exertions beyond her strength. Fashionable life, as it is carried on at present, and real mental culture, cannot progress together, for they are utterly at variance; and the effort to unite them must ever prove futile. The acquirement of solid and valuable education is quite compatible with much social enjoyment, but it must be of a healthful and recreative nature, not an exciting and exhausting one. There are few things more precious to a nation than the healthful development of its women.—*Philadelphia Ledger.*

DRAMATIC NOTES.

Miss Louise Hibbert, who came to this country to support Barry Sullivan, has returned to England. She was not a success.

La Dame aux Camelias" has been revived at the gymnase in Paris. Mlle. Taladieira is said to pe "scarcely successful in presenting the brighter side of the heroine's character." An actor with the euphonious name of worms plays *Armond.*

Speaking of C. W. Tayleure's new piece, called "parted," the Louisville *Courier-Journal* says, "The play abounds in slang which is American enough and in good points, but is quite disjointed and rambling and, in short, is assuredly not the great American drama which we hear about but do not see."

The London Musical World" says: "In looking over the papers of a deceased clerk in a town of Pomerania, a lawyer is said to have discovered twenty-three manuscripts of the author of 'Don Giovanni,' namely, several symphonies, composed at Salzburg, Viena and Olmutz, and including one with the date 1767, for two violins, two violas 'd'amore,' two oboes, two horns and three double bases; a concerto for orchestra and piano-forte (1774); and the instrumental accompainments for interludes (13th of May, 1766) in a Latin comedy entitled 'Apollo et Hyacintha.' We are afraid that the report is too good to be true."

The production of a Turkish comic opera, composed by M. Tchobadjian, entitled "Leblebidji Khorker,", is announced at stamboul. We are told that "Leblebidji" means, literally, "A vendor of chick-peas.',

Ambroise Thomas is composing a new grand opera, "Francesca di Rimini." The instrumentation of his "Pysche" is nearly finished.

Mr. John Francis Barnett has composed a new sacred cantata, founded on the parable of "the good shepherd," which will be first sung in Brighton, England.

Mr. John Dillon, the western comedian is acting in Baltimore. His repertory includes all the well-known low comedy characters from *Paul Pry* to *Barnaby Bibbs.*

Mr. John Mosely, of Southbury Conn., will be one hundred years old to-morrow. His two children, five grandchildren, ten great-grandchildren, and two great-great-grandchildren, will assemble at his house to celebrate his centennial birthday.

New Advertisements.

Cheap Music!!

PETERS' HOUSEHOLD MELODIES, Nos. 1 to 12. A collection of songs by Hays, Danks, etc. Price, 50 cents per number, or 12 for $4.

PETERS' PARLOR MUSIC, Nos. 1 to 12. A collection of Easy Dance Music. Price 50 cents per number, or 12 numbers for $4.

LA CREME DE LA CREME, Nos. 1 to 24. A collection of Difficult Piano Music. Price, 50 cents per number, or 12 numbers for $4.

Send 1 50 cents for a sample copy of either of the above, and if you are not satisfied with your bargain, we will refund your money.

Address J. L. PETERS,
oct28 843 Broadway, New York.

KINKEL'S We would call the attention of Teachers and Amateurs to KINKEL'S NEW METHOD FOR THE REED ORGAN AND MELODEON, as being the best work of its kind. This work is pronounced superior to all others of its class by Teachers who have examined it. It contains

NEW METHOD

a clear and simple course of instruction whereby any one may easily acquire the mastery of this favorite instrument, with a few months' study. It will always be a favorite work with the teacher on account of its clearness and systematic progression; more of an amusement than a study for the pupil, and will prove a mine of wealth to the amateur, on account of the many choice melodies, songs, etc., that Mr. Kinkel has selected and arranged expressly for this work. KINKEL'S NEW METHOD

REED ORGAN.

will be mailed, post-paid, on receipt of $2.50.

Address J. L. PETERS,
oct28 843 Broadway, New York.

CLOTHING HOUSE!!

LATEST STYLES! LOWEST PRICES!

L. YOUNG,

(Rich's Old Stand,)

Has just returned from the Eastern cities with a large and well selected stock of

Men and Boys' Clothing

of the latest styles and best quality. Also a fine assortment of FURNISHING GOODS, HATS, CAPS, UMBRELLAS, NOTIONS, &c.

I have made arrangements to keep special lines of low priced goods. I have suits from FOUR DOLLARS upward. Shirts, Undershirts and Drawers, at 50 cents each; Handkerchiefs, Socks and cloth-faced Collars, at 10 cents. I am determined to sell goods at LOWER PRICES than ever offered in this city.

L. YOUNG,
Corner Market and Court Streets
Under Advertiser Building.

KEEP'S PATENT
PARTLY-MADE
DRESS SHIRTS!
ONLY ONE QUALITY,
THE VERY BEST.
ALL SIZES,
ELEGANT STYLES.
GUARANTEE PERFECT FIT.

Single Shirt..... $1.30. | Six Shirts .... $7.80.
Boys' size, Six for $6.00.

THIS SHIRT can be finished by any one competent to sew a straight seam, as it only necessary to put in the sleeves and sew up the side seams. I sell a complete ready-made Shirt, of best quality, for TWO DOLLARS. Call and examine these Shirts, at

No. 99 Commerce Street (Up Stairs.)

B. N. WILKINSON,
oct9-d2w Sole Agent.

OYSTERS—

J. A. Diaz & Co.,

The Pioneers of Cheap Prices,

are now receiving daily the finest Grand Bay Plants and Biloxi Reef Oysters, which they will dispose of at the following low prices

Reefs, per hundred ..... 75c.
Plants, per hundred ..... $1 75.

Liberal rates to dealers. Send for our Price List

THEATER BUILDING, Monroe St.
oct 14-3m

ICE ICE ICE!

MONTGOMERY ICE COMPANY

The ICE FACTORY has been enlarged and is now prepared to furnish

A PURE ARTICLE OF ICE

In any quantity to consumers, and to dealers, the

VERY LOWEST PRICE!

SHIPMENTS MADE TO ANY POINT in compact shipping cases, at special low rates of freight.

DRAYAGE AND PACKING FREE

March 28th, 1875. D. P. WEST. 2m

WOLFFE, HERTZ & CO.,

General Collectors and Brokers,

—AND DEALERS IN—

Stocks, Bonds Coin,

—AND—

Exchange,

Corner Court Square and Court Street,

MONTGOMERY, ALA.

GOLD, STOCKS, BONDS, FOREIGN and DOMESTIC EXCHANGE bought and sold.

COLLECTIONS made on all accessible points, and promptly remitted.

Mr. F. WOLFFE, formerly connected with Lehman, Durr & Co., and with a business experience of Thirty Years, will give his special attention to all collections; and having employed the most eminent counsel in the State as our legal divisors, we are confident that we can give satisfaction in all business entrusted to us.

Candy Store,

51 MARKET STREET,

Under Lakin's Photograph Gallery.

SIGN OF THE BIG KEYS,

CANDIES received fresh every day: finest stick Candy 20 cents per pound, or six pounds for one dollar.

Best FRENCH CANDY Fifty cents per pound.

At J. R. WING'S,
917-tf Sign of the Big Keys, 51 Market st.

BEATTY'S PARLOR ORGAN

Agents wanted everywhere, male or female, Address, DANIEL F. BEATTY, Washington, N. J.

Albemarle Female Institute

CHARLOTTESVILLE, VA.

Nineteenth annual session begins first of September. For circular giving Faculty and expenses, address

R. H. RAWLINGS M. A., Principal.

S.S.PAPERS FREE! THE LITTLE SOWER—Cheapest, Handsomest and Best Sunday School paper. Christian, undenominational, anti-sectarian. Weekly, 50c. per year; Semi-Monthly 30c.; Monthly, one year, $1.00.

THE MORNING WATCH—Lesson Paper, contains hits, hints, notes, outlines and lessons. 50c. per year.

THE LESSON LEAF—8 pages monthly, with each lesson on a separate leaf. "Best in the world," so people say. $1 per 100; 40 per year. All these papers free for the rest of 1875 to those subscribing now for 1876.

W. W. DOWLING, Pub'r, Indianapolis, Ind.

SHIP YOUR COTTON TO US, WE GUARANTEE SATISFACTION.

PROMPT ATTENTION GIVEN TO ALL CONSIGNMENTS

PROMPT RETURNS MADE AFTER SALE.

A. & H. STRASSBURGER,

PROPRIETORS

GRANGERS' WAREHOUSE,

COTTON FACTORS,

—AND—

GENERAL COMMISSION MERCHANTS,

D. H. SHULAR, Sup't, MONTGOMERY, ALA.

Cotton sold to order. Liberal Advances made on Consignments.

BAILING STUFFS FURNISHED AT LOWEST RATES.

BY CLOSE PERSONAL ATTENTION WE SHALL SUBSERVE YOUR INTEREST.

MARK OUR BRANDS ON BAGGING AND TIES.

BEATTY'S PARLOR ORGANS.

The best of all. Send stamp for list of testimonials. Address, DANIEL F. BEATTY, Washington, N. J.

BLOUNT SPRINGS

Great Southern Summer Resort.

The JACKSON HOUSE, at Blount Springs, Ala., will be open for the reception of guests on the 20th of May, and then remains open for the balance of the year.

The water from these springs are highly recommended by eminent physicians and chemists to those suffering from blood, bowel and liver affection. It purifies the blood, and invigorates the feeble and debilitated. For rheumatism, nervous diseases, dyspepsia, scrofula, and urine affections of females, etc., it is unsurpassed.

Good hunting and fishing grounds convenient. Dogs and guns kept for use of guests free of charge. Good livery turnouts for riding can be had at moderate rates.

Special attention given to the comfort of invalids.

These Springs are on the South and North Alabama Railroad, 52 miles south of Decatur, and 32 miles north of Birmingham, Ala., in a high and romantic part of the State. The mountain scenery is beautiful and location healthy.

Visitors step from the cars to the platform of the hotel. No stageing or tedious riding by private conveyance to get to the Springs.

If you wish to restore health, have a good time, or a quiet retreat, come and spend the summer at Blount Springs.

Ample and comfortable rooms furnished in cottages or hotel, by J. D. TOWNER,
Proprietor.

LOCAL AGENTS WANTED.

An Agent Wanted for each Town and County in the United States.

Parties desiring to act as agents must accompany their application by a letter of recommendation as to character and responsibility from and signed by the Editor of a newspaper published in the town or county for which agent proposes to act. The agency is to sell the bonds of the Industrial Exhibition Company.

Bonds $20 Each.

The Industrial Exhibition Company will furnish agents with Circulars, etc., etc.

Each newspaper published in the town where agent is located will, as soon as agency is established, be given an advertisement, advertising such agency and the company, and fully explaining the plans, purposes and objects of the company. Such advertisement will continue in such papers as long as agency is successfully conducted.

The Industrial Exhibition Company is the firm to adopt the plan so long in use by the European governments of issuing bonds when the principal is made secure and not risked, but where the people have a chance for a large premium, an investment of $20 is sure to return to the investor $21—one dollar more than cost—and the holder of a $20 bond may obtain a premium either of $50, $100, $200, $500, $1,000, $5,000, $10,000, $25,000 or $100,000. The interest, which is ordinarily distributed to all the bondholders pro rata, is in this loan distributed by chance. The purchaser of a bond knows he will receive back his investment, with a small rate of interest added, and in consideration of taking this small rate of interest, he has a chance in the above named premiums, which are simply the distribution of interest on the whole loan.

Each bond participates in four drawings each year, until it has drawn a premium, when it is surrendered, the premium paid, and the bond cancelled

The Industrial Exhibition Company, under a special charter, granted by the State of New York, is given authority to issue these bonds. The Legislature of the State, recognizing the great benefits which will arise from the success of this enterprise, have exempted all the real estate and property of the company from taxation and assessments for five years, and has also conferred other great privileges.

Every American who understands the purposes of this company will, of a necessity, feel a pride in aiding it to a successful termination.

Each individual who buys a bond becomes an owner and an interested party, and when he views the structure erected with his money can say, "I aided to erect in our country the most magnificent building the world has ever seen, a palace which, in truth, represents the industry, energy and mechanical genius of the American people."

The manufacturers and the inventors of America are peculiarly interested in the success of this enterprise, for the reason that it is to be their home, where all their inventions and manufactures can be exhibited and sold.

The building will contain 5,320,000 square feet of space.

Purchasers desiring Bonds before an agency is established where they reside, will communicate direct with this office, from where they can be supplied.

Parties desiring to act as agents or to purchase bonds will address

INDUSTRIAL EXHIBITION CO.,
No. 12 East 17th Street,
Bet. B'WAY & 5th AVE.,
NEW YORK CITY.

NOTE.—All moneys by draft on New York, or Express, or postal order—charges paid by sender.
8-21w

BELMONT.

(EUROPEAN HOTEL.)

623 and 625 Washington St.

(OPPOSITE GLOBE THEATRE).

BOSTON.

This new and commodious Hotel, built by the late Gardner Brewer, Esq., is now open to the public. It is complete in all the modern appointments—Passenger Elevator, Steam-heat and running water in the Rooms; Bath and Toilet Rooms on each Floor, etc., etc. Very centrally located, near the Common, all the places of amusement, Public Buildings, and Southern and Western Depots, and the numerous Steamboat Lines, Horse-Cars and Stages to all parts of the City and Suburbs, connecting with all the Depots, pass the door continually.

Rooms, $1.00 per day and upwards, according to size and location.

An excellent Restaurant, at moderate prices. Your patronage is solicited.

SANBORN & HARDY.

$1,200,000 IN PRIZES

CAPITAL PRIZE $100,000.

11,590 Prizes, amounting to $1,200,000!

Will be Drawn - - - - - June 30, 1875
Will be Drawn - - - - - Sept. 30, 1875
Will be Drawn - - - - - Dec. 31, 1875

WHOLE TICKETS $20; HALVES $10; QUARTERS $5

Prize payable in full and no postponement of drawings take place.

Address, for Tickets and Circulars,
MURRAY, MILLER & CO.,
8-26 P. O. Box 2446 St. Louis, Mo.

DR. RICE,

No. 37 Court Place,

LOUISVILLE, KY

A regularly educated and legally qualified physician, and the most successful, as his practice will prove. Cures all forms of Private, Chronic and Sexual Diseases. Spermatorrhœa and Impotency, as the result of self-abuse in youth or sexual excesses in maturer years or other causes, and producing some of the following effects: Nervousness, Seminal Emissions, Dimness of Sight, Defective Memory, Physical Decay, Pimples on Face, Aversion to Society of Females, Confusion of Ideas, Loss of Sexual Power, etc., rendering marriage unhappy or improper, are thoroughly and permanently cured. Syphilis positively cured and entirely eradicated from the system. Gonorrhœa, Gleet, Stricture, Piles and other Private Diseases quickly cured. Patients treated by mail or express. Consultation free and invited, charges reasonable, and correspondence strictly confidential.

A PRIVATE CONSELOR of 160 pages, sent to any address (securely sealed) for thirty (30) cents. Should be read by all. Address as above. Office hours from 9 a. m. to 8 p. m., Sundays 2 to 4 p. m.
8-31-1aw 2m

BEATTY'S PARLOR ORGAN

Any first-class PAINTER AND LETTERER can find something to his advantage by addressing the manufacturer. DANIEL F. BEATTY, Washington, N. J.

BEATTY PIANO!

GRAND SQUARE AND UPRIGHT.

Agents wanted everywhere. Address DANIEL F. BEATTY, Washington, N. J.

STEEL RAIL—DOUBLE TRACK!

BALTIMORE & OHIO R. R.

the only route by which holders of through tickets to New York and Boston are enabled to visit the cities of

BALTIMORE,
PHILADELPHIA,
NEW YORK and
BOSTON

the cost of a ticket to New York or Boston only with the privilege of visiting

Washington City Free!

It is the ONLY ROUTE from the West to Washington City without change, long and tedious transfer through Baltimore.

The only line running magnificent day cars and

PULLMAN'S PALACE

Drawing-Room Sleeping Coaches

from St. Louis, Louisville, Cincinnati and Columbus to Baltimore and Washington without change.

Tickets for sale at all Ticket Offices in the South and West.

M. COLE, Gen'l Ticket Agent, Baltimore, Md. SIDNEY B. JONES, Gen'l Pass. Agent, Cincinnati, O

BEATTY'S PARLOR ORGANS.

The best and most lasting parlor organ now in use. No other parlor organ has ever attained the same popularity. Send stamp for circular and for terms to dealers. Agents wanted everywhere. Address, DANIEL F. BEATTY, Washington, N. J.

WESTERN & ATLANTIC RAILROAD AND ITS CONNECTIONS.

"Kennesaw Route."

The following schedule takes effect June 5th, 1875:

	NORTHWARD. No. 1.	No. 3.	No. 11.
Leave Atlanta	4.10 p. m.	7.00 a. m.	5.55 p. m.
Ar. Cartersville	6.15 p. m.	9.20 a. m.	8.41 p. m.
Ar. Kingston	6.41 p. m.	9.50 a. m.	9.17 p. m.
Ar. Dalton	8.4 p. m.	11.54 a. m.	11.3 p. m.
Ar. Chattanooga	10.25 p. m.	1.56 p. m.	

SOUTHWARD.	No. 2.	No. 4.	No. 12.
Leave Chattanooga	4.00 p. m.	5.00 a. m.	
Ar. Dalton	5.41 p. m.	7.04 a. m.	1.00 p. m.
Ar. Kingston	8.07 p. m.	9.37 a. m.	4.19 p. m.
Ar. Cartersville	8.32 p. m.	9.52 a. m.	4.45 p. m.
Ar. Atlanta	10.30 p. m.	11.50 a. m.	6.30 p. m.

Pullman Palace cars run on Nos. 1 and 2, between New Orleans and Louisville.

Pullman Palace cars run on Nos. 11 and 4, between Atlanta and Nashville.

Pullman Palace cars run on Nos. 3 and 2, between Louisville and Atlanta.

Nos. 1 and 2 carry through cars between New Orleans, Mobile, Montgomery, Atlanta and Baltimore, and only one change to New York.

Passengers leaving Atlanta at 4.10 p. m. arrive in New York the second night, each thereafter at 4.15 p. m.

Excursion tickets to the Virginia Springs and various summer resorts will be sold in New Orleans, Mobile, Montgomery, Columbus, Macon, Savannah, Augusta and Atlanta, at greatly reduced rates 1st of June.

Parties desiring a sleeping car through to the Virginia Springs or to Baltimore, should address the undersigned.

Parties contemplating traveling should send for a copy of KENSAW ROUTE GAZETTE, containing schedules, etc.

Ask for tickets via "Kennesaw Route."

R. W. WRENN,
Gen'l Passenger and Ticket Agent, Atlanta, Ga

BEATTY Piano.

GRAND SQUARE AND UPRIGHT.

Send stamp for full information, price list, &c. Address, DANIEL F. BEATTY, Washington, N. J.

MONTGOMERY FEMALE COLLEGE.

This Institution, which comprises three Departments—

PRIMARY,
INTERMEDIATE
and COLLEGIATE,

will re-open on the FIRST MONDAY IN OCTOBER, 1875, with a full faculty.

For Circular, containing terms, etc., apply to
MRS. THOMAS G CHILTON
9-34 Principal.

BEATTY'S CELEBRATED GOLDEN TONGUE PARLOR ORGANS. Rays of light from the press:

Beatty's Golden Tongue Parlor Organs have won for themselves a good reputation far and wide.—Washington (N. J.) Star.

We would recommend this excellent instrument to the musical world, for its fineness of tone.—Petersburg (Ind.) Democrat.

Woodbine Lodge of Odd Fellows has purchased one of Beatty's Golden Tongue Organs, and it is the best instrument ever brought to this town.—Woodstown (N. J.) Register.

The instrument gives entire satisfaction. My brother, who purchased the organ, is highly pleased.—Memphis (Tenn.) News.

Those who wish to purchase a first-class instrument for home, full of volume and power, should try a Beatty by all means.—Hussey (Mich.) Outline.

Its tone equals the finest we have ever heard.—Edina (Mo.) Democrat.

It is pronounced splendid instrument.—James E. Hall's letter to Finlay (Ohio) American Patriot.

A reputation which places them above suspicion! They are indorsed by the highest musical authorities throughout the world as the best.—St. Charles (Mo.) Gem.

Agents wanted everywhere to canvass for the superior instrument. Address, DANIEL F. BEATTY, Washington, N. J.

KEPLINGER'S PHŒNIX PICKERY.

Notice to the Public.

Ginning and Packing Cotton!

The undersigned respectfully informs the public that he is now prepared to gin cotton, pick cotton, and furnish ties and bagging at $1 80 per bale, and guarantees to do the work of ginning and packing cotton more quickly than can be done elsewhere. All cotton ginned and packed during will be ginned and packed and delivered the same day, and satisfaction guaranteed. He pays the highest price for seed cotton, and pays 12 1-2 cents per bushel for cotton seed.

sept24tw E. E. KEPLINGER.

THE BEST FARM PAPER.

THE NATIONAL LIVE - STOCK JOURNAL,

PUBLISHED AT CHICAGO.

Is the leading exponent of the Live Stock interests of the United States and Canada. It is published monthly on fine, book paper, each number containing from 20 to 40 pages, each column to a page—furnishing in the course of a year over thirteen hundred columns of matter relating to Live Stock. Each number is elegantly illustrated with a portrait and good specimens of the various breeds, and is sent to the mails stitched and trimmed.

The JOURNAL is devoted exclusively to Live Stock, and has separate departments for each kind of Stock, as well as the Dairy, and no pains are spared to make it practical and complete in every department.

Generally, over half the products of the farm is consumed on the farm, or live stock of different kinds. If the live stock is of the right kind and judiciously handled, the farm is likely making money. If the reverse, a direct loss to the farm, or if it is improperly handled, the farm makes little or nothing. It is right here that money is made or lost on the farm, and it is a matter of the greatest importance to every farmer that he have a paper devoted exclusively to the breeding and feeding of Live Stock, in which he is so largely interested. Such a paper should be considered a Farmer's Business Paper.

TERMS—Single copy, one year, postage paid, $2.15; Clubs of five, postage paid, $1.50; Clubs of ten, with an extra free copy to person making up club of ten, postage prepaid, $1.65.

Address Letters registering those containing money, unless in shape of postal order or draft—to GEORGE W. RUST & CO.,
sept1 Lakeside Building, Chicago, Illinois.

BEATTY PIANO!

GRAND SQUARE AND UPRIGHT.

Liberal terms to dealers. Send stamp for circular. Address, DANIEL F. BEATTY, Washington, New Jersey.

THE ALABAMA

Deaf, Dumb and Blind Institute.

Exercises of this Institution, located at Talladega, will be resumed on Monday next, October 4th.
oct14tkt J. H. JOHNSON, Principal.

BEATTY PIANO.

GRAND SQUARE AND UPRIGHT.

This splendid Piano-Forte combines every improvement in tone and power and great durability, and has received the unqualified endorsements of the highest musical authorities for its marvelous, extraordinary richness of tone, having NO SUPERIOR IN THE WORLD. Large size, 7 1/3 Octaves, Overstrung Bass, Full Iron Frame, French Grand Action, Fret Desk, Carved Pedal, Solid Rosewood Mouldings, Ivory Key Front, Capped Hammers, a Graffe Treble, etc. Liberal discount to the trade. Agents Wanted—male or female.

Send stamp for circular. Address, DAN'L F. BEATTY, Washington, N. J.

BLANKS,

Blanks,

Blanks.

All kinds of Blanks used by

CIRCUIT COURTS,
CHANCERY COURTS
JUSTICES COURTS,
COUNTY OFFICIALS.

CROP LIENS, MORTGAGES, ETC.

Orders from all parts of the State solicited and promptly filled. Satisfaction guaranteed.

T. C. BINGHAM & CO.,
JOURNAL OFFICE, 92 and 94 Perry street, Montgomery, Ala.

BEATTY PIANO!

GRAND SQUARE AND UPRIGHT.

"These Pianos are the finest in the world as regards tone and excellence.—Huntingdon [Tenn.] Republican.

"The Beatty Piano is pronounced by all, the sweetest toned instrument manufactured."—Gettysburg [Pa.] Century.

"The Beatty Pianos, grand square and upright, are remarkable for their beauty of finish, as well as for sweetness and volume of tone."—Middletown [N. Y.] Mercury.

"Mr. Beatty is a responsible business man."—Washington [N. J.] Star.

Agents wanted everywhere. Send stamp for catalogue. Address, DANIEL F. BEATTY, Washington, N. J.

Great Medical Book

and Secrets for Ladies and Gents.

Sent free for two stamps. Address

ST. LOUIS MEDICAL INSTITUTE,
1-121y St. Joseph, Mo.

BEATTY PIANO!

GRAND SQUARE AND UPRIGHT.

Endorsed by the highest musical authorities throughout the world as the BEST.

"Mr. D. F. Beatty, at Washington, Warren county, New Jersey, has engaged in the manufacture of pianos, and judging from his energy, enterprise and musical ability, the public may expect to secure in his pianos well-finished, durable and fine toned instruments, at a very moderate price. His facilities will enable him to compete with any."—Lambertville [N. J.] Record.

Send stamp for catalogue. Address DANIEL F. BEATTY, Washington, N. J.

THE Saturday Evening Post,

AN ILLUSTRATED WEEKLY.

The Oldest Literary and Family Paper in America.

A large eight-page journal, printed on fine white paper, and beautifully illustrated. Contains 48 columns of the choicest reading—powerful and popular original and serial stories, from well-known writers of ability—in each number, with from ten to fifteen completed tales, sketches, essays and poetry, covering a wide range of literature, and each the best of its kind.

We shall also issue double-page illustrated and fashion page supplements, making the Post the best and cheapest illustrated weekly published.

Terms for 1875. Postage free.

The Post will be sent to any address, either singly or in clubs, as follows: Single subscribers, one copy, four months, $1.00; six months, $1.50; one year, $3.00.

Clubs—Two copies, one year, postpaid, $5.00; seven copies, one year, $8.00; ten copies, one year, $10.00, and additional copy free, to any one getting up the club. Additions may be made to clubs of seven and ten at the rate of $2.00 each. Specimen copy free.

ACTIVE CANVASSERS WANTED

in all sections of the United States, to whom liberal commissions will be paid in addition to

OUR GOLD PREMIUMS OF

One Hundred Dollars in Gold to the agent who sends us the largest list by September 1, 1875.

Fifty Dollars in Gold to the agent sending the second largest list.

Twenty-five Dollars in Gold to the agent sending the third largest list.

If you want an agency, send for our special circulars to agents, which gives full particulars and sample copy free.

Address distinctly, and make money orders drafts and checks payable to the order of

WALKER, REED & CO.,
7-6 Sansom Street, Philadelphia.

The Pee Dee Herald

PUBLISHED EVERY WEDNESDAY,

—AT—

WADESBORO, N. C.

Only One Dollar Per Year.

Bright, Cheerful, progressive, always up to the advancing thoughts of the times, the HERALD takes rank with the leading journals of the day. It is on the side of Christianity.

THE HERALD is devoted to the family circle. It contains original and selected stories, wit, humor, etc. Every family in the land should subscribe for it. Its low price—only one dollar—places it in the reach of the poorest in the land. We pay all postage.

Read What the Press Thinks of Us:

The Polkton (N. C.) Ansonian says: The Herald is one of the neatest papers in the State.

The Concord (N. C.) Register says: We congratulate our friends of the Wadesboro Herald upon the fine appearance of their paper.

The Piedmont (N. C.) Press says: The Herald is a sparkling sheet, full of news and other interesting reading matter.

The Herald is a first-class family paper, having some of the ablest writers in North Carolina attached to its staff. There is enough reading in it to make one laugh for a week—enough to keep you jolly until the next comes.—Rockmart (Ga.) News

BEATTY'S CELEBRATED GOLDEN TONGUE PARLOR ORGANS

are highly recommended by Prof. O. H. Hunger, Rev. A. E. Jelley, Baltimore, Md.; Prof. John B. Rowand, Rev. S. Domer, Washington, D. C.; G. S. Lysar, Bloomfield, Iowa; G. W. Robinson, Prof. Johnston, Philadelphia; and thousands of others as the best in use. Send stamp for extended list of testimonials before buying a parlor organ. Agents wanted everywhere. Address DANIEL F. BEATTY, Washington, N. J.

"THE SOUTHWEST."

(Established 1870.)

A Representative Paper of the West and South.

Largest circulation of any paper in the Great Southwest. Only $2 per Year. Send 10 cents for specimen copies, giving name of paper in which you read this advertisement. Address

Z. T. HEDGES, Pub. "The Southwest,"
North Springfield, or Springfield, Mass.

BEATTY'S CHURCH, SABBATH SCHOOL, HALL, LODGE, OFFICE CABINET ORGANS.

Best in use. Send stamp for circular. Address DANIEL F. BEATTY, Washington, N. J.

NOTICE TO TAX-PAYERS.

All who pay taxes during the month of OCTOBER, I will allow a discount of four per cent on State and County Taxes and Sinking Fund Tax. I will also allow three per cent on same taxes for month of November, and two per cent for December.

PAT ROBINSON,
oct1tf Tax Collector.

BEATTY Piano!

GRAND SQUARE AND UPRIGHT.

Combines every improvement known. Send stamp for circular. Address

DANIEL F. BEATTY, Washington, N. J.

Official Railroad Time Table.

Giving arrival and departure of all trains at Montgomery. Reported and corrected daily for the ALABAMA STATE JOURNAL, by Messrs HOUGH & B

Official Railroad Time Table.

Giving arrival and departure of all trains of Montgomery. Reported and corrected expressly for the ALABAMA STATE JOURNAL, by Messrs HUGHES & BENNON, General Ticket Agents. Office under Exchange Hotel, where any information as to rates, connections or distances in business.

Tickets sold to all points North, South, East and West.

Calls for the Omnibus or Baggage Wagon left at our office, or at the Exchange Hotel will receive prompt attention.

SOUTH AND NORTH ALA. RAILROAD.

GOING NORTH.

Leaves Montgomery	7:50 a m
Calera	11:00 a m
Birmingham	1:05 p m
Decatur, via N & D R R	4:30 p m
Nashville, via L & N	11:00 p m
Arrive at Louisville	7:00 a m

Accommodation to Birmingham.

Leaves Montgomery	4:00 p m
Calera	10:00 p m
Arrive at Birmingham	1:40 a m

COMING SOUTH.

Leaves Louisville, via L & N R R	8:50 a m
Nashville, via N & D R R	5:25 p m
Decatur	11:30 p m
Birmingham	9:45 a m
Calera	2:05 a m
Arrive at Montgomery	7:05 a m

Accommodation from Birmingham.

Leaves Birmingham	5:40 p m
Calera	10:40 p m
Arrive at Montgomery	5:30 a m

ROBERT MEEK, Supt.
C. P. ATMORE, Gen. Pass. and Ticket Agt.

WESTERN RAILROAD OF ALABAMA

GOING EAST AND NORTH.

Leaves Montgomery	7:45 a m
Opelika	10:55 a m
Arrive at Columbus	12:05 p m
Macon	7:05 p m
Savannah	2:15 a m
West Point	11:45 a m
Atlanta, via A & W P R R	4:00 p m

Selma and West Point Accommodation.

Leaves Selma	8:45 a m
Arrive at Montgomery	12:45 p m
Leave Montgomery	2:15 p m
Leave Opelika	7:15 p m
Arrive at West Point	8:40 p m

COMING FROM EAST AND NORTH.

Leaves Atlanta	10:00 p m
West Point	2:40 a m
Savannah	8:45 a m
Macon	7:10 p m
Columbus	1:30 a m
Opelika	3:07 a m
Arrive at Montgomery	7:14 a m

West Point and Selma Accommodation.

Leave West Point	8:00 a m
Leaves Opelika	9:08 a m
Arrives at Montgomery	2:10 p m
Leaves Montgomery	2:15 p m
Arrive at Selma	6:30 p m

GOING WEST.

Leaves Montgomery	8:20 a m
Arrive at Selma	10:05 p m

COMING EAST.

Leave Selma	7:00 a m
Arrive at Montgomery	6:45 a m

E. P. ALEXANDER, Gen'l Manager.
S. D. HEADMAN, Jr., Gen. Ticket Agent.
Does not run on Sundays.

MONTGOMERY & EUFAULA R. R.

Summer Schedule.

GOING EAST.

Leave Montgomery	8:45 p. m.
Arrive at Union Springs	7:13 p. m.
Arrive at Eufaula	10:05 p. m.

Connecting closely at Union Springs with train to Troy, and at Eufaula with Southwestern railroad for all points in Southwest Georgia and Florida, and with Central line of Boats for Apalachicola, Jacksonville, Tallahassee, etc.

COMING WEST.

Leave Eufaula	12:45 a. m
Arrive at Union Springs	3:45 a. m
Arrive at Montgomery	7:15 a. m

Connecting closely at Union Springs with train to Columbus, and at Montgomery with all roads for all points north, south, east and west.

EUFAULA ACCOMMODATION.

Takes effect Tuesday, July 20, 1875, at 6 a. m.

EASTWARD. Arrive.	EASTWARD. Depart.	STATIONS.	WESTWARD. Arrive.	WESTWARD. Depart.
a.m.	a.m.		p.m.	p.m.
Union Springs	6:00	Eufaula	4:00	
Notch Road	6:40	Cochran	3:31	4:02
Midway	6:57	Batesville	3:04	3:09
Spring Hill	7:02	Spring Hill	2:55	2:56
Batesville	7:06	Midway	2:48	2:53
Cochran	8:28	8 Notch Road	0:19	0:20
Eufaula	9:00	Union Springs	7:00	

The Eufaula accommodation makes close connection with Mobile and Girard train for Troy, Columbus.

B. DUNHAM Supt.
H. P. WELLS, Gen. Ticket Agent.

MOBILE & MONTGOMERY RAILROAD

GOING SOUTH.

Leaves Montgomery	7:55 a m
Arrives at Mobile	4:35 p m
New Orleans, N O & M R	11:30 p m

COMING NORTH.

Leaves New Orleans, N O & M R R	4:45 p m
Mobile	5:05 p m
Arrives at Montgomery	7:45 a m

G. JORDAN, Superintendent.
Geo. Nason, Gen. Pass. and Frt. Agent.

MOBILE AND GIRARD RAILROAD.

Leave Columbus	5:00 p m
Arrives at Union Springs	8:05 p m
Troy	11:00 p m

RETURNING.

Leave Troy	2:00 a m
Arrives at Union Springs	4:15 a m
Columbus	10:20 a m

W. L. CLARK, Supt.

ALABAMA CENTRAL RAILROAD.

GOING WEST.

Leave Selma	2:00 p m
Arrive at Meridian	11:24 p m

COMING EAST.

Leave Meridian	1:00 a m
Arrive at Selma	8:00 a m

JOHN M. BRIDGES, Supt.

SELMA, ROME AND DALTON RAILROAD

GOING EAST.

Leave Selma	7:55 a m
Arrive at Cedars	11:00 a m
Leave Cedars	11:05 a m
Arrives at Dalton	8:00 p m

GOING WEST.

Leaves Dalton	6:00 p m
Arrive at Cedars	3:00 a m
Leave Cedars	3:30 a m
Arrives at Selma	9:30 a m

M. STANTON, Gen. Supt.
JAY KNIGHT, Gen. Ticket Agent.

ALABAMA AND CHATTANOOGA R. R

GOING SOUTH.

Leaves Chattanooga	5:15 p m
Bridgeport	4:15 a m
Tuskaloosa	10:20 a m
Arrives at Meridian	7:00 p m

GOING NORTH.

Leaves Meridian	5:40 a m
Tuskaloosa	3:00 p m
Birmingham	9:10 p m
Arrive at Chattanooga	10:00 a m

C. H. STANTON, Supt.

MOBILE AND OHIO RAILROAD.

GOING NORTH.

Leave Mobile	10:00 p m
Meridian	4:16 a m
Corinth	1:45 p m
Humboldt	8:20 p m
Arrive at Columbus, Ky	9:15 p m

COMING SOUTH.

Leave Columbus, Ky	6:15 a m
Humboldt	9:40 a m
Corinth	1:50 p m
Meridian	12:05 a m
Arrive at Mobile	7:15 a m

A. L. RIVES, Chief Eng. & Gen. Supt.
MAS. L. FITCH, Gen. Frt. & Pass. Agent.

SAVANNAH AND MEMPHIS R. R.*

Leave Kellyton	6:15 a m
Arrive at Opelika	10:00 a m
Leave Opelika	2:50 p m
Arrive at Kellyton	6:00 p m

E. P. ALEXANDER, President.
*Does not run on Sundays.

EAST ALABAMA AND CINCINNATI RAILROAD

CHANGE OF SCHEDULE, TO TAKE EFFECT FRIDAY OCTOBER FIRST.

PASSENGER TRAIN, GOING SOUTH.

Leave Buffalo	7:30 a m
Arrive LaFayette	7:45 a m
Leave LaFayette	8:00 a m
Arrive Junction	9:15 a m
Leave Junction	9:15 a m
Arrive Opelika	9:30 p m

GOING NORTH.

Leave Opelika	3:30 a m
Arrive Junction	3:45 a m
Leave Junction	3:45 a m
Arrive LaFayette	9:15 a m
Leave LaFayette	9:15 a m
Arrive Buffalo	8:45 a m

CONSTRUCTION TRAIN GOING NORTH.

Leave Opelika	10:40 a m
Arrive Junction	11:00 a m

GOING SOUTH.

Leave Junction	2:45 a m
Arrive Opelika	3:00 a m

OPELIKA, ALA., SEPT. 22, 1875.
R. H. KELLY Supt.

PEATTY'S Celebrated Golden Tongue PARLOR ORGANS

Ranked by eminent musicians as the leading reed in use. For the Church, Sabbath School Lodge or Parlor they have no superior in all the world. We challenge any manufacturer to equal them for sweetness and volume of tone. Where we have no agents we will sell to any one wishing to buy the agent's discount. Wanted everywhere. Send stamp for list of testimonials and circular of this wonderful reed musical instrument. Address DANIEL F. BEATTY, Washington, N. J.

OCTOBER.

Where is the summer light?—alas!
It beams no more on hill and wood;
No flowers are seen amid the grass,
Nor in the deepening solitude.
Gone are the golden days of June,
Gone her sweet dews, at nightfall cool;
And the young leaves that knew her moon,
Float sere and reddened in the pool.

No fragrant airs are here to stir
The blossoms which they lately fanned;
No sound murmurs but the wind-stirred fir,
Or sighing bird's chirping on the sand.
The meekly bright was summer's light,—
Its mood sweet the tints she wore;
But they are gone,—and dusky night
And autumn sadden hill and shore.

I heard a bird in yonder glen,
Its song with all too gay a heart,
For ere I caught the wild again,
The cold had warned it to depart.
On wood hill or mossy mound,
Unstained by autumn's crimson leaves,
She sings in some sweet isle, around
Whose shores the heavy blue ocean heaves

No snow-charged tempest there shall chide
The forest by the tranquil steep;
No wintry whirlwind there shall ride
To break the sweet sea's summer leep.
Though cold and brief the Northern day,
The days are long that linger there,
And sweet the wiles which in their play,
Fling diamonds in the ocean air.

Leave me, and the cold North forget,
While autumn points the woods again;
Far sweeter than a greener spot,
Is the sad beauty of the glen.
I can star through the gathering night,
While the leaves rustle over my head;
Muse on the days that once were bright,—
Feel that they all are cold and dead.

For Rent.

FOR RENT—Two Large Store Rooms on Perry St. Apply to JOURNAL OFFICE.

Wanted.

WANTED—10 Tons Good Lump Coal. Apply to STATE JOURNAL OFFICE.

WANTED—Nice House located in healthy part of city. Address "S." care State Journal.

WANTED—A Furnished House, well located, with good water, yard and well shaded. Address "S. B." care State Journal.

WANTED—Five Cords of Good Wood, address "B." care State Journal.

WANTED—Ten Tons of Good Lump Coal. Apply to STATE JOURNAL OFFICE.

WANTED—To Rent a small Stocked Farm within 2 or 2 1-2 miles from Montgomery Address "N. D." P. O. Box C.

PRESCRIPTION FREE.

For the speedy cure of Nervous Debility Weakness, Organic Eating, Drunkenness, Catarrh, Asthma and Consumption. Any Druggist can put up. Address

Sep19 PROF. WIGGIN, Charlestown, Mass

NOTICE.

All persons wishing to have their Clothing CLEANED and REPAIRED of the best manner, can do so by leaving them at H. C. Davidson's Clothing House, No. 17 Market street, and they will receive prompt attention.

sep9 GEO. R DORON.

LOUIS TRIPP'S

Great Central Music House

No. 173 Fourth Street,

LOUISVILLE, KY.

WEBER'S NE PLUS ULTRA

PIANOS,

MANNING'S

Piano Organs.

Everything in the music line from

A GRAND PIANO

—TO A—

Jew's Harp.

New Music

Received daily, as I from 2 to 50 copies of every piece published since 1818, now in stock.

ORDERS promptly filled no matter how small the amount.

Catalogues furnished free.

Address LOUIS TRIPP,
s3d1&w1m Louisville, Ky.

STOCK PRIVILEGES.

$10. $100 $50,000

Often realize immense profits when invested in **Stock Privileges.** Circulars containing full explanation of the mode of operating, and quotations prices of all Stocks dealt in, at the

New York Stock Exchange,

sent free on application to

SIMONSON, BARREIRAS & CO.,
BANKERS & BROKERS,
Mem. N. Y. Stock Exchange, 6 Wall Street, N. Y.
sne16d1wly

PETERS'

Standard Music Books.

The following Music Books are acknowledged to be the best of their class. Parties sending us orders can secure them post-paid, by remitting us the marked price.

The best Piano Instructor is
Peters' Eclectic Piano School. Price $3 50
The Best Reed Organ Instructor is
Kinkel's New Method. Price, $2 50
The Best Instructor for the Voice is
Ludden's School for the Voice. Price, $2 50
The Best Singing Class Books are
Fairy Echoes. Price, 50 cents.
Song Echo. Price, 75 cents.
Musical Chimes (Female Voices.) Price, $1 00
The Best Collection of Church Music is
Dressler's Selections for Church and Home. Price, $1 50
The Best Sacred and Secular Collection is
The Cluster for Mixed Voices. Price, $1 50
The Best Glee Book is **The Ne Plus Ultra,** for Mixed Voices. Price $1 50
The Best Glee Book for Male Voices is
The Sangerfest. Price, $1 50
The Best Guitar Instructor is
Holland's New Method. Price, $2 50
The Best Violin Music is
The Amateur Guitarist. Price, $2 50
The Best Magazine of vocal Music is
Peters' Household Melodies Per Year, $1 00
Nos. 1, 2, 3, 4, 5, 6, 7, 8 and 9 now ready, price 50 cents each.
The Best Magazine for Easy Piano Music is
Peters' Parlor Music
Nos. 1 to 9 now ready. Price, 50 cents each.
The Best Magazine for Advanced Piano Players
La Creme de la Creme Per Year, $4 00
Nos. 1 to 21 now ready. Price, 50 cents each.

Published and mailed, post-paid, by

J. L. PETERS, 843 Broadway,
s3l6tf NEW YORK.

BEATTY PIANO!

GRAND SQUARE AND UPRIGHT.

These celebrated instruments have attained a splendid degree of popularity among the musical fraternity generally. They have been tested by and received the positive indorsements of some of the most celebrated musicians for harmony and richness of tone. They are without a superior.—Huntingdon (Pa.) Monitor.

Agents Wanted. Send stamp for catalogue. Address DANIEL F. BEATTY, Washington, N. J.

RICE, JONES & WILEY,

ATTORNEYS-AT-LAW.

No. 16 Perry St.,

MONTGOMERY, ALABAMA.

A FORTUNE IN IT. Every family buys it Sold by Agents. Address, G. S. WALKER Erie, Pa. 4w

WARRANTED FIVE YEARS!

It requires no Instructions to run it. It can not get out of order.
It will do every class and kind of work.
It will sew from Tissue Paper to Harness Leather.
It is as far in advance of other Sewing Machines in the magnitude of its superior improvements, as a Steam Car excells in achievements the old fashioned Stage Coach.

Prices made to suit the Times,

Either for Cash or Credit.

Send for illustrated Catalogue of STYLES and PRICES. } AGENTS WANTED.

Address: WILSON SEWING MACHINE CO.

CLEVELAND, OHIO, CHICAGO, ILL., NEW YORK, N. Y., NEW ORLEANS, LA., ST. LOUIS, MO.

$50 TO $10,000

Has been invested in Stock Privileges and paid

900 PER CENT PROFIT.

How to Do It," a book on Wall St., sent free. CUMBRIDGE & Co., Bankers and Brokers, Wall St., New York. 4w

FOR

Coughs, Colds, Hoarseness, AND ALL THROAT DISEASES, Use

WELLS' CARBOLIC TABLETS,

PUT UP ONLY IN BLUE BOXES.
A TRIED AND SURE REMEDY.
For sale by Druggists generally, and JOHNSTON HOLLOWAY & CO., Phila., Pa. 4w

$10 to $500 invested in Wall st. often leads to fortune. A 72 page book explaining everything, and every week's Wall Street Review, sent free. Address BANKER and BROKER, 72 Broadway, New York. 4w

WHEREVER IT HAS BEEN TRIED

JURUBEBA

has established itself as a perfect regulator and sure remedy for disorders of the system arising from improper action of the Liver and Bowels.

IT IS NOT A PHYSIC, but by stimulating the secretive organs, gently and gradually removes all impurities, and regulates the entire system.

IT IS NOT A DOCTORED BITTERS, but is a

VEGETBLE TONIC

which assists digestion, and thus stimulates the appetite for food necessary to invigorate the wasted body. Nothing equals it, and gives strength to all the vital parts.

IT CARRIES ITS OWN RECOMMENDATION. Its use is rapidly increasing; sales testify. Price One Dollar a bottle. Ask your druggist for it. JOHNSTON HOLLOWAY & Co., Philadelphia, Pa., Wholesale Agents. 4w

AGENTS WANTED.

Men or women. $77 a week. Proof furnished. Business permanent. Address with 10 cents. A 10 page circular and Valuable Samples free. Do not delay, but write at once on postal card to F. M. REED, 8th St., New York.

$10 to $500, in Wall Street often leads to fortune. A 72 page book entitled "How and Where to Invest," explaining everything. SENT FREE. JOHN HICKLING & Co., Bankers and Brokers, 72 Broadway, New York. 4w

CAUTION—NOTICE.—The Genuine Edition of the LABORS of

LIVINGSTONE.

(including the "LAST JOURNALS"), unfortunately for the strange adventures, also the curiosities, wonders and wealth of that marvelous country, and is positively the only new, complete two vol. 12 mo. work. Just think, 12 800 pgs., 7 weeks. Agents' success would astonish you, more wanted. Send for Terms and positive proof of genuineness. HUBBARD BROS., Pubs., 723 Sansom St., Philadelphia, Pa. 4w

WHEREVER IT HAS BEEN TRIED

JURUBEBA

has established itself as a perfect regulator and sure remedy for disorders of the system arising from improper action of the Liver and Bowels.

IT IS NOT A PHYSIC, but by stimulating the secretive organs, gently and gradually removes all impurities, and regulates the entire system.

IT IS NOT A DOCTORED BITTERS, but is a

VEGETABLE TONIC

which assists digestion, and thus stimulates the appetite for food necessary to invigorate the wasted of inactive organs, and gives strength to all the vital parts.

IT CARRIES ITS OWN RECOMMENDATION, as the large and rapidly increasing sales testify. Price One Dollar a bottle. Ask your druggist for it. JOHNSTON HOLLOWAY & Co., Philadelphia, Pa., Wholesale Agents. 4w

CECILIAN COLLEGE,

(MALE)

HARDIN COUNTY, KY.

Board, etc., for twenty weeks only $100. Address

PETER'S

NEW MUSIC

Beautiful Waves of the Sea—Song and Chorus Stewart 30
Darling, Rest your hand in Mine—Song and chorous. Leon 30
Don't Forget me, Mary—Song and cho. Percy 30
Jo, False One!—Ballad. Percy 30
How are all at Home?—Song and cho. Percy 30
Jimmie Brown, the Paper Boy—Song and chorus. Hays 30
Jennie, the Flower of the Dell—Song and chorus. Hays 30
Jolliest Girl in Town—Song and cho. Stewart 30
O Death, where is thy Sting?—Alice Cary's Dying Hymn—Sop. or Tenor 35c., Alto or Bass 35c. Giannetti 35
My dear Fusette—Quavreling Duet. Locoq 50
The Maiden's Mistake—Arietta. Glover 30
My Little One—Song and Chorus. Percy 30
For the Right Man at the Wheel. Song and chorus. Hays 35
Sleep, thou loved One—Serenade. Glover 30
Sweet and Low—Lullaby. Glover 30
Sing me to Sleep, Mother—S. & cho. Stewart 30
The Waiting Heart—Concert song. Torry
Thinking of Thee—Ballad. Glover
Waiting Love for Thee—Song & cho. Christie
When Little Mamie died—Song and cho. Hay

INSTRUMENTAL.

Waltz from Madame Angot's Daughter. Dressler 50
Galop from Madame Angot's Daughter. Dressler 30
Lancers, from Madame Angot's Daughter. Dressler 30
Lily of the Valley—Nocturne. Maylath 50
Alice—Polka. Wiegand 30
Fairy Festival—Morceau de Salon. Wilson 75
Waltz from Giselle-Girofla. Wagner 35
March " " Wagner 35
Galop " " Wagner 25
Pot-pourri " " Wagner 60
Fusiliers' March. Wiegand 30
Close the Shutters, Willie's Dead—Transcription. Pacher 35
Rose Bower Redowa. Kinkel 35
Florence Waltz. Norvel 40

NOW READY.

Nos. 1, 2, 3, 4 and 5 Peters' Housenold Melodies. Price 30 cents each. Every number contains from 6 to 8 New Songs, Choruses, etc., by the best writers.

Nos. 1, 2, 3, 4 and 5 Peters' Parlor Music. Price 50 cents each. Every number contains several select pieces by Kinkel, Pacher, Becht, etc.

Nos. 1 to 17 La Creme de la Creme. Price 50 cts each. Every number contains at least $2 worth of classic and select Piano Music.

Any of the above mailed, post-paid, on receipt of the marked price.

Address

J. L. PETERS, 843 Broadway, N. Y
P. O. Box 5429.

STATE MONEY WANTED.

BOUGHT AND SOLD,

—AT—

WOLFFE, HERTZ & CO.,

9-3d1w Cor. Court St. & Court Sq'r.

Send Posta l Card for Specimen Copy of

THE WASHINGTON WEEKLY STAR.

Established 1852.—8 pages.—56 columns.

Address The Evening Star Newspaper Company, Washington, D. C.

SHUN DRUG POISONS.

MEDICINE RENDERED USELESS!

Volta's Electro Belts and Bands are indorsed by the most eminent physicians in the world for the cure of rheumatism, neuralgia, liver complaint, dyspepsia, kidney disease, ache-, pains nervous disorders, fits, female complaints, nervous and general debility, and other chronic diseases of the chest, head, liver, stomach, kidneys and blood. Book with full particulars free by Volta Belt Co., Cincinnati, O.

$3 SAMPLE FREE and big pay to male and female agents everywhere. Address THE UNION PUB. CO., Newark, N. J.

$12 a day at home. Agents wanted. Outfit and terms free. TRUE & CO., Augusta, Maine.

FIRST GRAND EXPOSITION of the TRADESMEN'S INDUSTRIAL INSTITUTE, Pittsburg, Penn., opens Oct. 7, closes Nov. 6. Address A. J. NELLIS, Pres. T. I. I.

$510,000. ROYAL HAVANA LOTTERY. Distributed every fifteen days.

1 prize...$100,000 | 1 prize...$50,000
2 prizes, $25,000 each 50,000
854 prizes, amounting to 310,000

Whole tickets $20; quarters $5; twentieths $1. Circulars of information free. Prizes cashed.

A. DONAU & CO., Bankers,
Post-office Box 2069. 21 Park Row, N. Y.
Royal Saxon and Brunswick Government Lotteries constantly on hand.

THE BEST FAMILY MEDICINES,

Tested by popular use for over

A QUARTER OF A CENTURY!

DR. STRONG'S COMPOUND SANATIVE PILLS

cure Consumption, Biliousness, Bowel Complaint, Malarial Fevers, Rheumatism, Erysipelas, and all diseases of Liver, Stomach and Bowels.

Dr. Strong's Pectoral Stomach Pills cure Coughs, Colds, Cramp, Dyspepsia, Sick Headache, Female Complaints, Heart Disease, and all disorders of Chest and Stomach.

$77 A WEEK guaranteed to Male and Female Agents, in their locality. Terms and Outfit FREE. Address P. O. VICKERY & CO., Augusta, Me.

$5 to $20 per day at home. Samples worth $1 free. STINSON & CO., Portland, Maine.

PSYCHOMANCY, OR SOUL CHARMING." How either sex may fascinate and gain the love and affections of any person they choose, instantly. This art all can possess, free, by mail, for 25 cents; together with a Marriage Guide, Egyptian Oracle, Dreams, Hints to Ladies, etc. 1,000,000 sold. A queer book. Address T. WILLIAM & CO., Pub's, Philadelphia.

GIVEN AWAY To agents and others, male and female, a $50 secret, and beautifully illustrated 100-page Novelty Catalogue. R. F. Young & Co., 29 Broadway, New York. 8-20w12m

$25 a day guaranteed using our Well Augur and Drills. $100 a month paid to good agents. Augur book free. Jilz Augur Co., St. Louis, Mo.

PETERS'

VEGETABLE WORM SYRUP,

A brave man may suffer pain, when inflicted upon himself, heroically; but he

Cannot See his Child Suffer.

There is no other malady, incident to childhood that is accompanied with more indescribable wretchedness to the little sufferers than that

Produced by Worms:

and when the parent fully comprehends the situation he will not delay a moment in securing the most prompt and efficient remedies to insure the expulsion of the intruders. This Remedy may be found in

Dr. Rogers' Vegetable Worm Syrup.

Please bear in mind that

ROGERS' WORM SYRUP is the reliable preparation.

ROGERS' WORM SYRUP is a palatable preparation.

ROGERS' WORM SYRUP is liked by children.

ROGERS' WORM SYRUP positively destroys worms.

ROGERS' WORM SYRUP leaves no bad effects.

ROGERS' WORM SYRUP is highly recommended by Physicians, and is unquestionably the BEST WORM MEDICINE IN THE WORLD.

Price 25 cents. For sale by all Druggists.

A BOOK FOR THE MILLION.

Marriage Guide. A Private Counselor to the Married, or those about to marry, on the physiological mysteries and revelations of the sexual system, with the latest discoveries in the science of reproduction, preserving the complexion, &c.

This is an interesting work of two hundred and sixty pages, with numerous engravings, and contains valuable information for those who are married or contemplate marriage, still it is a book that ought to be kept under lock and key, and not left carelessly about the house.

It contains the experience and advice of a physician whose reputation is world-wide, and should be in the private drawer of every male and female throughout the entire globe. It employs no medicine on the subject of the generative system that is worth knowing, and much that is not published in any other work.

Sent to any one free of postage for Fifty Cents. Address Dr. Butts' Dispensary, No. 19 S. Eighth street, St. Louis, Mo.

Notice to the Afflicted and Unfortunate.

Before applying to the notorious quacks who advertise in public papers, or adopt any quack remedies, peruse Dr. Butts' work, no matter what your disease is or how deplorable your condition.

Dr. Butts occupies a double house of twenty seven rooms; is indorsed by some of the most celebrated medical professors of this country and Europe, and can be consulted personally or by mail on the most delicate matters and in the worst cases. Office and parlors, No. 19 North Eighth street, between Market and Chestnut, St. Louis, Mo.

ALABAMA STATE JOURNAL

BOOK AND JOB

Printing Establishment.

No. 92 and 94 Perry Street.

THIS ESTABLISHMENT BEING FULLY STOCKED WITH

Gordon and Liberty Presses, and Campbell's Celebrated Book & Railroad Press

Also, with all the Latest Styles and Designs of

TYPE, BORDER, ORNAMENTS, ETC.,

From the well known Foundries of Philadelphia, Cincinnati and St. Louis, I am prepared to execute every description of

BOOK AND JOB PRINTING

IN A MANNER CANNOT BE

Surpassed in the South,

Bills of Fare,	Ball Tickets,	Programmes,
Auction Bills,	Hand Bills,	Circulars,
Deeds,	Headings,	Invoices,
Patent Tags,	Cards,	Bills Lading,
Catalogues,	Envelopes,	Bill Heads,
Druggist's Labels,	Mortagages,	Promissory Notes
Contracts,	Drug Tickets,	Bank Checks.

Every Variety of Blanks,

PLAIN AND FANCY COLORED PRINTING,

WEDDING AND VISITING CARDS

In the Newest and Neatest Styles of the Art

ESPECIAL ATTENTION GIVEN TO ALL KINDS OF

STUB-BOOKS, BLANKS, PAMPHLETS, ETC.,

USED BY COUNTY OFFICIALS.

BILLS OF FARE, MANIFESTS, POSTERS, STREET BILLS, PROGRAMMES

DODGERS, FOR THEATRES, CIRCUSES, ETC.,

Done in Superior Style.

AT THE LOWEST RATES.

Orders by mail promptly attended to, and estimates forwarded on application.

ADDRESS

T. C. BINGHAM & & CO.,

LOCK BOX C,

MONTGOMERY, ALABAMA

ALABAMA AND CHATTANOOGA RAILROAD.

Freight to and from all points North, East and West via Louisville, Cincinnati and Cleveland, Pittsburg, Philadelphia, New York, Baltimore, Richmond and Lynchburg to Montgomery, Mobile, and all points Southwest via Norfolk, Virginia and Tennessee Air Line, Tennessee and Virginia and Alabama and Chattanooga Railroads will be delivered at as low rates and as quick time as by any other route. All trains on the Alabama and Chattanooga Railroad make close daily connections.

To insure dispatch and safety, the ALABAMA AND CHATTANOOGA RAILROAD keeps an open Insurance policy of $20,000 on all Freight entrusted to its care by this line.

M. GRANT, General Freight and Passenger Agent A. & C. R. R., Chattanooga, Tennessee, OR TO

W. H. HUNTER, Freight Agent, "Dexter House," Montgomery, Ala.

J. C. STANTON, Managing Trustee. C. H. STANTON, Superintendent.

NEOPHOGEN

MALE AND FEMALE COLLEGE.

Gallatin, Tennessee.

On the Louisville and Nashville Railroad, and at the Junction of the Cumberland and Ohio R. R

TWENTY SIX MILES FROM NASHVILLE.

TENTH ACADEMIC YEAR

The school is in one of the richest and most charming agricultural countries in America, in the heart of the famous blue grass country of Sumner county, Tenn., a lovely valley lying between a range of the Cumberland mountains and the Cumberland river, in a beautiful little city of vines and flowers, containing 3,500 inhabitants, distinguished for intelligence and refinement, hospitality and generosity. This place was selected after canvassing the advantages and inducements offered at all the most noted points in the country.

Sixteen members of the faculty, a number of whom have the highest national reputation, both as teachers and authors, and will be increased to twenty-five the next academic year.

THE FIVE SCHOOLS OF THE COLLEGE COURSE

1. School of Humanities.
2. School of Ancient Language.
3. School of Mathematics.
4. School of Philosophy.
5. School of History and Moral Science.

DEPARTMENTS.

1. Preparatory School.
2. Normal School.
3. Music School.
4. Art School.
5. School of Modern Languages.
6. Agricultural School.
7. Commercial School.
8. Law School.

The present term began February 15, 1875. Fall term will begin first Monday in September. Board, tuition, fuel, washing, etc., $88. 20,000 catalogues for gratuitous distribution.

Students can attend Baptist, Methodist, Christian, Presbyterian or Catholic churches.

Students received at any degree of advancement at any time.

SEVEN STERN FACTS.

1. It is the cheapest college of like grade in the world.
2. In four specialties it challenges competition.
3. No institution is less slavish or more progressive.
4. It exemplifies that an institution may be very good and very cheap, though contrary to the dogma of some.
5. It educates males and females, which is natural and right—now so decided by experts, but long ago by common sense.
6. No expense will be spared to secure teachers of the first talent in Europe and America.
7. It is truly a national institute, and the youths of all sections are solicited to come and form friendships that will so greatly tend to make us in truth a united people, and perpetuate our liberties.

The Home College of the North and South. Sectional prejudices must be destroyed, or true national patriotism will cease to exist. There is no way so effective as the bringing together the noble youths from all sections, and having at heart the making them devoted friends in college days.

Patriots and philanthropists everywhere are requested to encourage and encourage enterprise.

Twenty $1,000 scholarships and one thousand $100 scholarships to be disposed of.

100,000 copies of the next Illustrated Annual Catalogue, containing ninety-six pages each, will be issued, thirty-six pages of which are devoted to the public as an advertising medium.

For Catalogue address John M. Walton, A. M., LL. D. President.

NO. 1—SCHOLARSHIPS, MALE AND FEMALE.

Wishing to extend to a great number of students the privilege of attending Neophogen College and enable those in limited circumstances to acquire an education, the managers of Neophogen College have determined to sell one thousand scholarships in this college at the sum of $100 each, and that when one thousand are sold, each purchaser shall forever thereafter have the right to send a student to this college free of all tuition fees. All who wish to avail themselves of this arrangement or aid in the cause are requested to transmit to J. M. Walton, Gallatin, Tenn., a bond for scholarships as follows:

For and in consideration of one Scholarship at Neophogen College, which guarantees to the purchaser forever thereafter the right for his or his children or students to Neophogen College free of all tuition fees, the undersigned promises and binds himself, his heirs, his executors and administrators, to pay to the Treasurer of said College one hundred dollars, to be paid so soon as one thousand Scholarships have been sold, and the undersigned has been notified of same, and the same to bear interest from time notice being given until paid, at six per cent. The right of said Scholarship vests when the one hundred dollars are paid and lasts forever. I hereby bind myself, my heirs, etc., to fulfill this obligation.

As witness my hand and seal this —— day of ——; [L. S.] ———— Attest: ————

Upon receiving the preceding bond, which will be deposited in one of the National Banks of Gallatin, a receipt will be returned to the purchaser. The right to the Scholarships are transferable, and any one holding the same may send any one to college free of tuition fees. In this way a collegiate education is forever secured to the holder of the scholarship, his descendants or assigns.

NO. 2—FEMALE SCHOLARSHIPS.

$1,000—To Parents and Philanthropists: Ten female students will be received into the family of the President of Neophogen College, and trained as his children, boarded, clothed, books, stationery furnished, and graduated in a regular collegiate course, for $1,000 each, payable in one sum by the first of September, 1875. They must be between the years of age, and able to read and write. The chief inducement in presenting this is to give the President an opportunity to train remarkable characters to the honor of the college, and to enable him to verify his views in regarding the development of youth of medium organization, when full control is given and implicit confidence reposed.

NO. 3—MALE SCHOLARSHIPS, $1,000.

Board and tuition perpetual to one student for $1,000, payable in advance. The holder of a scholarship can introduce one student after another, from time to time, free of charge for board and tuition. There are only twenty of these scholarships for sale.

J. M. WALTON, LL.D., President, Gallatin, Tenn.

OPINIONS OF THE PRESS.

The teachers of Neophogen College have the highest national reputation both as teachers and authors. It is the cheapest college of the kind in the world, and is the best one for the males and females of the North and South. It is located in a beautiful section of the State, which was selected with great care.—Republican Banner, Nashville, Tenn.

Neophogen enjoys an enviable reputation as an institution of learning. Its faculty are amply qualified for the most liberal culture of those placed under their care.—Union and American, Nashville.

Neophogen is convenient and accessible to our section, and is one of the best literary schools of the State of Tennessee.—Osceola Times, Ark.

Your system of teaching the sexes together is right, and I trust you will meet with much success.—Dawson Journal, Georgia.

We take pleasure in heartily recommending it to all our readers, and hope they will read and reflect upon the superior inducements offered by the above institution.—Mountain Eagle, Jasper, Ala.

This is one of the very best class institutions of learning in this country.—Owensboro Monitor, Ky.

Neophogen is one of the most prosperous schools in the South.—North Ark. Times, Batesville, Ark.

Neophogen is a first class educational institution.—Sturgeon Leader, Mo.

Neophogen is the best in the State, and the Pen should be in every family.—Denton Monitor, Tex.

It presents many claims for the support of the public.—Madisonville Times, Kentucky.

Neophogen is one of the best institutions of the South.—The Advance, Winona, Miss.

The principal, Prof. Walton, stands high as a public instructor. Dyer county has had several students at Neophogen, and they speak of the institution in terms of the warmest praise.—State Gazette, Dyersburg, Tenn.

The situation of Neophogen is altogether lovely. This institution, perhaps, possesses more advantages than any other in the South.—Sulphur Springs Gazette, Texas.

We have given its catalogue a critical examination, and believe it to be one of the best schools in the country: North or South.—Columbus Dispatch, Kentucky.

No where else are so many facilities offered at such moderate prices as at Neophogen.—Sen'l, Mo.

Neophogen bears, and is justly entitled to, a high reputation.—Victoria Advocate, Texas.

We recommend this excellent College.—Aberdeen Examiner, Miss.

Neophogen is an excellent institution of learning.—Tuskaloosa Blade, Ala.

LEHMAN, DURR & CO.,

BANKERS, COTTON FACTORS

—AND—

GENERAL COMMISSION MERCHANTS,

OFF

DAILY STATE JOURNAL.

FRIDAY, - - - OCTOBER 29, 1875

ALL quiet in police circles yesterday.

GLORIOUS October.

EVERYTHING seems happy.

HEAR that horse cough?

THE coal carts are perambulating.

ELOPEMENTS are fashionable now.

DUCK shooters are getting ready.

THE dress coat is lower than ever.

ONLY two months till Christmas.

THIN people should drink milk.

THE ball fever will soon be upon us.

SHIRT bosoms are worn quite plain.

THE trees are all arrayed for dress parade.

POLITICIANS are assuming winning ways.

IF you have coal to shed, prepare to shed it now.

POTATOES are plentiful, but rather small.

AUTUMNAL tints beautify the trees in the yards.

RED wall paper is very high toned.

SUMMER travelers and wild geese are returning to the South.

A SMALL boy up town has been making game of tame pigeons.

A JUDGE shows a clear case when he releases a prisoner.

MEN at the height of popularity should be careful about falling.

IT is becoming fashionable for race horses to drop dead in race tracks.

"ARE you going to stay with us?" "No sir, I shall stay, and not go."

As a last resort when a man loses his temper he should hold his tongue.

DID you ever see a coal dealer who was not losing money?

SEVERAL fashionable weddings are on the tapes this week.

NUTTING parties are the things in Georgia now.

ABRAHAM was the first sick man. He had Hagar in the wilderness.

THE duck of a lover makes a goose of a husband.

PRIDE sleeps in a gilded crown; contentment in a cotton nightcap.

IT is all nonsense building monuments for trotting mares. Let them go to grass.

THE Mayor's levee yesterday was a failure. The chief was absent.

BUSINESS was very fair yesterday, and some of the wholesale merchants shipped away fine bills of goods.

THIS is the football season. A good way to learn the art is to practice on tramps.

JUDGE J. D. PHELAN, formerly of this city, lectured at the Arlington Club last night—subject: Burns.

LIEUTENANT Governor Ligon, of Tuskegee, was in the city yesterday—registered at the Exchange.

H. A. WOOLF, Esq., of Marengo, one of the delegates in the late Constitutional Convention, was registered at the Exchange yesterday.

AMONG other things, "hard times" are intended to teach proud mammas that their boys should be taught a trade.

DIED.—The unfortunate man who was so badly scalded by the explosion at Sharp's mill a few days since, died yesterday morning.

A GOOD beaver hat will last a man a lifetime if he belongs to a benevolent association and turns out only on funeral and anniversary occasions.

THERE was a time when our ladies would walk on the streets and visit theatres without bonnets; but the milliners have overcome that practice, beginning with a light wrap on the head.

A NEWLY arrived comedian says he came South for the winter because he could not afford to stay North and buy an overcoat. He thinks this a land of perpetual sunshine and linen dusters.

THE entertainment at the theater netted about $400. This amount will bring comfort and cheer to many lonely and needy hearth-stones. God bless the noble women of Montgomery whose brave hearts conceived this charity.

FOR SELMA.—The "Greys" will leave for Selma this morning. They will contest for a $300 prize, with several of the crack military companies of other cities. We are satisfied that the "Greys" will pocket that $300, without any trouble whatever.

PERSONAL.—Ex-Governor William H. Smith, of Randolph county, was in the city yesterday, and was registered at the Madison House. Gov. Smith, is one of the most popular public men in Alabama, and is honored and esteemed by both parties an as upright, conscientious and patriotic citizen.

A DISREGARDED lover complains that his inamorata's old man, in kicking him out of doors, handled him without gloves. He omits, however, to add that the dulcinea herself had previously given him the mitten.

THE chief of police will not be lenient to those disreputable characters who create disturbances in the gallery of the theatre. Billie Maxwell and Bell will be the officers to station in the theatre hereafter. They are not afraid of hurting any respectable man's feelings, by taking disorderly characters out of the theatre. Any man who acts disorderly where ladies are, is a brute, and ought to be put out where he belongs—with the riff-raff on the streets.

WHIPPED TO DEATH.

A NEGRO BOY MURDERED BY HIS MOTHER AND AN ACCESSORY—A SHAME ON CIVILIZATION.

During the past five years, we have been called upon to record some very fiendish and inhuman deeds. More than once have we chronicled the murder of children by parents, but the case now at hand exceeds in barbarity and cruelty any outrage we have known in our midst. Near the corner of Grove and McDonough streets, a negro woman has been living for some months with a negro man named Anderson Ronoake. The woman has been known under the name of Ann Jones, and had a son, Joe, about fifteen years of age. The mother whipped the son severely on Sunday, for some trivial offense, and the boy, thinking, perhaps, he had been unjustly treated, acted in such a manner as to irritate the woman, and she called in this tiger, Ronoake, to help her to subdue Joe. Together they whipped him to such an inhuman degree as to produce internal injuries, from which the poor boy died yesterday morning. This fact reaching the police station, officers Tooley and Rice were detailed to investigate the case, and succeeded in arresting the woman during the day yesterday. They found the body of the poor boy horribly mutilated by the lashes which he had received at the hands of the two fiends in human shape. The man had not been arrested late last evening, but we hope that the officers succeeded in finding him during the night. An investigation will be had by legal authority, and we hope to be able to give our readers further particulars to-morrow. It is a shame upon civilization that deeds should be perpetrated in the midst of this christian city, which would disgrace the savage Indians. The perpetrators of such an infamy ought to be quickly dealt with by the law, and in a manner to be a warning to every other wicked heart within our reach. We are for the law under any circumstances. If these two creatures did murder that poor boy by beating him to death, they ought not to be permitted ever again to enjoy the full air. An eye for an eye and a tooth for a tooth—is both just and sanctioned by the highest authority.

IMMIGRATION.

Day Breaking at Last.

We referred a few days since to the efforts of Col. Bufort, of Virginia, in inducing immigration to that State. We now have two energetic gentlemen in our city, pushing this subject ahead with vigor. We refer to Capt. Adams and Mr. Hatch. They have already induced the most of our leading citizens to give their encouragement to the efforts, and we observe that a party of over one hundred persons has left Minneapolis, Minn., to prospect in the South. Many of these parties will no doubt give Montgomery a call. Let our people receive them in the old time style, and show them everything necessary to give them a correct idea of the numberless advantages we possess—in comparison to the cold, bleak prairies of the Northwest.

We have lands near our city which, properly cultivated, would yield handsome profits, either in cotton, corn, or market vegetables. All we need is the energy and capital to put our lands in a high state of cultivation. We hope, therefore, that Messrs. Adams and Hatch will receive all the aid and encouragement necessary to a successful consummation of their efforts to induce immigration to Alabama.

We regret that circumstances prevented our reporter from attending the pleasant entertainment at the theater on Wednesday night. We were anxious to witness the operatic performance, in order that we might be able to do justice to the patriotic ladies whose useful efforts made it a success. Mrs. Butt, than whom no sweeter cantatrice has ever delighted our citizens; Mrs. G. Jordan, the accomplished musician, and those silvery nightingales, Misses Thom and Phillips, were the principal ladies who appeared in the opera. We had heard them at the full-dress rehearsal a few nights previous, and we were charmed with their rippling, joyous singing. To these noble ladies, and to Colonel D. H. Cram and other gentlemen, belongs the honor of having inaugurated in Montgomery amateur operatic performances—which we trust will be repeated at an early day.

IN perambulating about the city yesterday, our reporter came across a "Jack and Jill" poster, announcing a performance at the theater last night. If there is any owner of a troupe of this order who imagines he can make any money here, without announcing his performances through the press, we take this occasion to inform him that he is mistaken. Those troupes spending the most money among our people, are always rewarded with the largest audiences. Our citizens are a reading people, and this new "Jack and Jill" concern will find out they are a very unlucky show.

THE OPERA.—Owing to the absence of the editor, and an unexpected event, the reporter of the JOURNAL was unable to attend the charming entertainment at the theater on Wednesday night. That it was a success is amply testified to by all who were so fortunate as to attend. The JOURNAL did all it its power in behalf of the opera, and we rejoice that success crowned the efforts of the good citizens having it in charge.

IT is said to be satisfactorily demonstrated that every time a wife scolds her husband, she adds a wrinkle to her face. It is thought the announcement of this fact will have a most salutary effect, especially as it is understood that every time a wife smiles on her husband it will remove one of the old wrinkles.

YESTERDAY morning about 10 o'clock a pair of horses attached to a buggy, and driven by a gentleman, ran into the sidewalk in front of the JOURNAL building, and knocked the gas lamp into pi. The post prevented the horses from going further, or the buggy might have been smashed.

THE COTTON CROP.—The cotton crop, though still a very handsome one, is not turning out so well as was hoped. Perhaps the following, from the New Orleans *Republican*, may indicate the reason:

The Jackson, Mississippi, *Times* says: "The loss of cotton this year, for want of picking, is estimated at $5,000,000 in gold." The advantage gained by driving colored laborers from the fields with shotguns will hardly overbalance such a loss.

Local and Business Notices.

NEW recommendations freighted with praise and entire satisfaction, are constantly being tendered to Daniel F. Beatty, Esq., proprietor and manufacturer of instruments of rare merit, known as the Beatty, Piano, and Beatty's Golden Tongue Organs. Advertisement elsewhere.

MAKE money by selling your cotton seed at 12½ cents per bushel to Keplinger, at his steam ginnery. tf

WE ARE PREPARED TO MAKE BOOTS AND SHOES OF ALL STYLES TO MEASURE AT SHORT NOTICE.
G. L. WERTH, Co.,
100 Commerce street.

THE highest price paid for cotton see at Keplinger's steam ginnery. tf

BLOOD DISEASES.

The blood being the source from which our systems are built up and from which we derive our mental as well as physical capabilities, how important that it should be kept pure. If it contains vile festering poisons all organic functions are weakened thereby. Settling upon important organs, as the lungs, liver or kidneys, the effect is most disastrous. Hence it behooves every one to keep their blood in a perfectly healthy condition and more especially does this apply at this particular season of the year than at any other. No matter what the exciting cause may be, the real cause of a large proportion of all diseases is bad blood. Now Dr. Pierce does not wish to place his Golden Medical Discovery in the catalogue of quack patent nostrums by recommending it to cure every disease, nor does he so recommend it, on the contrary there are hundreds of diseases that he acknowledges it will not cure; but what he does claim is this, that there is but one form of *blood* disease that it will not cure, and that disease is cancer. He does not recommend his Discovery for that disease, yet he knows it to be the most searching blood cleanser yet discovered, and that it will free the blood and system of all other known blood poisons, be they animal, vegetable or mineral. The Golden Discovery is *warranted* by him to cure the worst forms of Skin Diseases, as all forms of Blotches, Pimples and Eruptions, also all Glandular Swellings, and the worst form of Scrofulous and Ulcerated Sores of Neck, Legs or other parts, and all Scrofulous Diseases of the Bones, as White Swellings, Fever Sores, Hip Joint and Spinal Diseases, all of which belongs to Scrofulous diseases. CONFIRMED—HIP JOINT DISAESE CURED.

W. GROVE STATION, Ia., July 14, 1875.
DR. PIERCE, Buffalo, N. Y.:
Dear Sir—My wife first became lame nine years ago. Swellings would appear and disappear on her hip, and she was gradually becoming reduced, and her whole system rotten with disease. In 1871 a swelling broke on her hip discharging large quantities, and since that time there are several openings. Have had five doctors at an expense of $125, who say nothing will do any good but a surgical operation.

July, 16th, 1873, he writes thus: My wife has certainly received a great benefit from the use of your Discovery, for she was not able to get off the bed and was not expected to live a week when she commenced using it, a year ago She has been doing most of her work for over six months. Has used twenty bottles and still using it. Her recovery is considered as almost a miracle, and we attribute it all to the use of your valuable medicine. I can cheerfully recommend it as a blood purifier and strength restorer.
J. M. ROBINSON.

Discovery is sold by druggists.

JUST RECEIVED A FRESH INVOICE OF DICKERMAN'S CELEBRATED PHILADELPHIA HAND MADE GAITERS FOR GENTLEMEN'S WEAR
G. L. WERTH, Co.,
100 Commerce street.

SELL your cotton seed at 12½ cents per bushel to E. F. Keplinger, at his steam ginnery. tf

NEW STYLE DOMESTIC PATTERNS JUST RECEIVED BY
G. L. WERTH, Co.,
100 Commerce street.

New Advertisements.

MORTGAGE SALE OF REAL ESTATE.

BY virtue of a mortgage executed by Neptune Grant and Lizzie Grant, his wife, on the 9th day of January, 1872, to Samuel Loeb and transferred to me, I shall proceed to sell, at the Upper Artesian Basin, in the city of Montgomery, at public auction, for cash, on the 29th day of November next, the following described real estate, to-wit: That portion of the lot in the Hopper, Gilmer and Hall tract, shown on a map of said tract as having been sold to Otis Dyer, living on the west side of the Montgomery and Eufaula Railroad cut, said western portion measuring seventy-three feet on the line Creek Road from said railroad cut westward, thence south two hundred and fifty-one feet, to the south line of the southwest quarter of section 8, township 16, range 18; thence east along the south line of said quarter, section 240, to the edge of said railroad cut; thence along the western edge of said cut 295 to the place of beginning, containing 98-100 of an acre, more or less, on which there is a dwelling-house and other improvements.

Also, one bay mule, about ten years old. Sold to satisfy said mortgage.
ALLEN HANNON,
October 28, 1875. w4t Transferree.

Candy Store,
51 MARKET STREET,
Under Lakin's Photograph Gallery.
SIGN OF THE BIG KEYS,

CANDIES received fresh every day. Finest stick Candy 20 cents per pound, or six pounds for one dollar.

Best FRENCH CANDY Fifty cents per pound.

At J. R. WING'S,
917-tf Sign of the Big Keys, 51 Market st.

BEATTY'S PARLOR ORGAN

Agents wanted everywhere, male or female. Address, DANIEL F. BEATTY, Washington, N. J.

Albemarle Female Institute
CHARLOTTESVILLE, VA.

Nineteenth annual session begins first of September. For circular giving Faculty and expenses, address
R. H. RAWLINGS M. A., Principal.

S.S. PAPERS FREE! THE LITTLE SOWER—Cheapest, Handsomest and Best Sunday School paper. Christian, undenominational, anti-sectarian. Weekly, 60c. per year: Semi-Monthly 30c.: Monthly, one year, $1.00.

THE MORNING WATCH—Lesson Paper, contains hits, hints, notes, outlines and lessons. 60c. per year.

THE LESSON LEAF—8 pages monthly, with each lesson on a separate leaf. "Best in the world" so people say. $1 per 100: $9 per year. All these papers free for the rest of 1875 to those subscribing now for 1876.
W. W. DOWLING, Pub'r, Indianapolis, Ind.

KEEP'S PATENT
PARTLY-MADE
DRESS SHIRTS!
ONLY ONE QUALITY.
THE VERY BEST.
ALL SIZES,
ELEGANT STYLES.
GUARANTEE PERFECT FIT.
Single Shirt..... $1.50. | Six Shirts..... $7.80.
Boys' size, Six for $6.00.

THIS SHIRT can be finished by any one competent to sew a straight seam, as it is only necessary to put in the sleeves and sew up the side seams. I sell a complete ready-made Shirt, of best quality, for TWO DOLLARS. Call and examine these Shirts, at
No. 99 Commerce Street (Up Stairs.)
B. N. WILKINSON,
oct9-d2w Sole Agent.

SHIP YOUR COTTON TO US. WE GUARANTEE SATISFACTION.

PROMPT ATTENTION GIVEN TO ALL CONSIGNMENTS.

PROMPT RETURNS MADE AFTER SALE.

A. & H. STRASSBURGER,
PROPRIETORS
GRANGERS' WAREHOUSE,
COTTON FACTORS,
AND
GENERAL COMMISSION MERCHANTS,
D. H. SHULAR, Sup't, MONTGOMERY, ALA.

MARKET QUOTATIONS FURNISHED DAILY.

Cotton sold to order. Liberal Advances made on Consignments.

BAILING STUFFS FURNISHED AT LOWEST RATES.

BY CLOSE PERSONAL ATTENTION WE SHALL SUBSERVE YOUR INTEREST.

BEATTY'S PARLOR ORGANS.
The best of all. Send stamp for list of testimonials. Address, DANIEL F. BEATTY, Washington, N. J.

BLOUNT SPRINGS
Great Southern Summer Resort.

The JACKSON HOUSE, at Blount Springs, Ala., will be open for the reception of guests on the 20th of May, and then remains open for the balance of the year.

The water from these springs are highly recommended by eminent physicians and chemists to those suffering from blood, bowel and liver affection. It purifies the blood, and invigorates the feeble and debilitated. For rheumatism, nervous diseases, dyspepsia, scrofula, and urine affections of females, etc., it is unsurpassed.

Good hunting and fishing grounds convenient. Dogs and guns kept for use of guests free of charge. Good livery turnouts for riding can be had at moderate rates.

Special attention given to the comfort of invalids.

These Springs are on the South and North Alabama Railroad, 52 miles south of Decatur, and 32 miles north of Birmingham, Ala., in a high and romantic part of the State. The mountain scenery is beautiful and location healthy.

Visitors step from the cars to the platform of the hotel. No staging or tedious riding by private conveyance to get to the Springs.

If you wish to restore health, have a good time, or a quiet retreat, come and spend the summer at Blount Springs.

Ample and comfortable rooms furnished in cottages or hotel, by J. D. TOWNER,
Proprietor.

LOCAL AGENTS WANTED.
An Agent Wanted for each Town and County in the United States.

Parties desiring to act as agents must accompany their application by a letter of recommendation as to character and responsibility from and signed by the Editor of a newspaper published in the town or county for which agent proposes to act. The agency is to sell the bonds of the Industrial Exhibition Company.

Bonds $20 Each.

The Industrial Exhibition Company will furnish agents with Circulars, etc., etc.

Each newspaper published in the town where agent is located will, as soon as agency is established, be given an advertisement, advertising such agency and the company, and fully explaining the plans, purposes and objects of the company. Such advertisement will continue in such papers as long as agency is successfully conducted.

The Industrial Exhibition Company is the firm to adopt the plan so long in use by the European governments of issuing bonds when the principal is made secure and not risked, but where there is a chance for a large premium, an investment of $20 is sure to return to the investor $1—one dollar more than cost—and the holder of a $20 bond may obtain a premium either of $50, $100, $200, $500, $1,000, $5,000, $5,000, $10,000, $25,000 or $100,000. The interest, which is ordinarily distributed to all the bondholders pro rata, is in this loan distributed to one. The purchaser of a bond knows he will receive back his investment, with a small rate of interest added, and in consideration of taking this small rate of interest, he has a chance in the above named premiums, which are simply the distribution of interest on the whole loan.

Each bond participates in four drawings each year, until either drawn a premium, which is surrendered, the premium paid, and the bond cancelled

The Industrial Exhibition Company, under a special charter, granted by the State of New York, is given authority to issue these bonds. The Legislature of the State, recognizing the great benefits which will arise from the success of this enterprise, have exempted all the real estate and property of the company from taxation and assessments for five years, and has also conferred other great privileges.

Every American who understands the purposes of this company will, of a necessity, feel a pride in aiding it to a successful termination.

Each individual who buys a bond becomes an owner and an interested party, and when he views the structure erected with his money can say, "I aided to erect in our country the most magnificent building the world has ever seen, a palace which, in truth, represents the industry, energy and mechanical genius of the American people."

The manufacturers and the inventors of America are peculiarly interested in the success of this enterprise, for the reason that it is to be their home, where all their inventions and manufactures can be exhibited and sold.

The building will contain 5,620,000 square feet of space.

Purchasers desiring Bonds before an agency is established where they reside, will communicate direct with this office, from whence they can be supplied.

Parties desiring to act as agents or to purchase bonds will address

INDUSTRIAL EXHIBITION CO.,
No. 12 East 17th Street,
BET. B'WAY & 5th AVE.,
NEW YORK CITY.

NOTE.—All moneys by draft on New York, or Express, or postal order—charges paid by sender. 8-20w

BELMONT.
(EUROPEAN HOTEL.)
623 and 625 Washington St.
(OPPOSITE GLOBE THEATRE),
BOSTON.

This new and commodious Hotel, built by the late Gardner Brewer, Esq., is now open to the public. It is complete in all the modern appointments—Passenger Elevator, Steam-heat and running water in the Rooms; Bath and Toilet Rooms on each Floor, etc., etc. Very centrally located, near the Common, all the places of amusement, Public Buildings, and Southern and Western Depots, and the numerous Steamboat Lines, Horse-Cars and Stages to all parts of the City and Suburbs, connecting with all the Depots, pass the door continually.

Rooms, $1.00 per day and upwards, according to size and location

An excellent Restaurant, at moderate prices. Your patronage is solicited.
SANBORN & HARDY.

$1,200,000 IN PRIZES
CAPITAL PRIZE $100,000.
11,599 Prizes, amounting to $1,200,000!
Will be Drawn - - - - - - June 30, 1875
Will be Drawn - - - - - - Sept. 30, 1875
Will be Drawn - - - - - - Dec. 31, 1875
WHOLE TICKETS $20; HALVES $10; QUARTERS $5
Prize payable in full and no postponement of drawings take place.
Address, for Tickets and Circulars,
MURRAY, MILLER & CO.,
3-26 P. O. Box 2446 St. Louis, Mo.

DR. RICE,
No. 37 Court Place,
LOUISVILLE, KY

A regularly educated and legally qualified physician, and the most successful, as his practice will prove. Cures all forms of Private, Chronic and Sexual Diseases. Spermatorrhea and Impotency, as the result of self-abuse in youth or sexual excesses in maturer years or other causes, and producing some of the following effects: Nervousness, Seminal Emissions, Dimness of Sight, Defective Memory, Physical Decay, Pimples on Face, Aversion to Society of Females, Confusion of Ideas, Loss of Sexual Power, etc., rendering marriage unhappy or improper, are thoroughly and permanently cured. Syphilis positively cured and entirely eradicated from the system. Gonorrhea, Gleet, Stricture, Piles and other Private Diseases quickly cured. Patients treated by mail or express. Consultation free and invited, charges reasonable, and correspondence strictly confidential.

A PRIVATE COUNSELOR of 150 pages, sent to any address (securely sealed), for thirty (30) cents. Should be read by all. Address as above. Office hours from 9 a. m. to 8 p.m., Sundays 2 to 4 p. m. 8-31 l&w 2m

BEATTY'S PARLOR ORGAN

Any first-class PAINTER AND LETTERER can find something to his advantage by addressing the manufacturer. DANIEL F. BEATTY, Washington, N. J.

BEATTY PIANO!
GRAND SQUARE AND UPRIGHT.
Agents wanted everywhere. Address DANIEL F. BEATTY, Washington, N. J.

STEEL RAIL—DOUBLE TRACK!
BALTIMORE & OHIO R. R.
the only route by which holders of through tickets to New York and Boston are enabled to visit the cities of
BALTIMORE,
PHILADELPHIA,
NEW YORK and
BOSTON
the cost of a ticket to New York or Boston only with the privilege of visiting
Washington City Free!

It is the ONLY ROUTE from the West to Washington City without a long and tedious transfer through Baltimore.

The only line running magnificent day cars and
PULLMAN'S PALACE
Drawing-Room Sleeping Coaches
from St. Louis, Louisville, Cincinnati and Columbus to Baltimore and Washington without change.

Tickets for sale at all Ticket Offices in the South and West.
M. COLE, Gen'l Ticket Agent, Baltimore, Md.
SIDNEY B. JONES, Gen'l Pass. Agent, Cincinnati, O.

BEATTY'S PARLOR ORGANS.
The best and most lasting parlor organ now in use. No other parlor organ has ever attained the same popularity. Send stamp for circular and for terms to dealers. Agents wanted everywhere. Address, DANIEL F. BEATTY, Washington, N. J.

WESTERN & ATLANTIC RAILROAD AND ITS CONNECTIONS.
"Kennesaw Route."

The following schedule takes effect June 5th, 1875:

NORTHWARD.

	No. 1.	No. 3.	No. 11.
Leave Atlanta	4.10 p. m.	7.00 a. m.	5.35 p. m
Ar. Cartersville	5.34 "	8.25 "	7.01 "
Ar. Kingston	6.45 "	9.50 "	8.17 "
Ar. Dalton	8.4 "	11.34 a. m.	11.35 "
Ar. Chattanooga	10.25 "	1.50 p. m.	

SOUTHWARD.

	No. 2.	No. 4.	No. 12.
Leave Chattanooga	4.00 p. m.	5.00 a. m.	
Ar Dalton	5.41 "	7.04 a. m.	1.00 p. m
Ar Kingston	7.2 "	8.27 "	2.30 "
Ar Cartersville	8.2 "	9.42 "	3.45 "
Ar Atlanta	10.5 "	12.00 m.	5.30 "

Pullman Palace cars run on Nos. 1 and 2, between Chattanooga and Baltimore.

Pullman Palace cars run on Nos. 1 and 4, between Atlanta and Nashville.

Pullman Palace cars run on Nos. 3 and 2, between Louisville and Atlanta.

Connecting at Atlanta with Nos. 1 and 4, for Mobile, Montgomery, Augusta and Baltimore, and only one change to New York.

Connecting at Chattanooga with Nos. 2 and 3, arriving in New York the second afternoon thereafter at 4.15 p. m.

Excursion tickets to the Virginia Springs and various summer resorts, and to and from all points in New Orleans, Mobile, Montgomery, Columbus, Ga., Savannah, Augusta and Atlanta, at greatly reduced rates for the season.

Parties contemplating a visit to or through the Virginia Springs or to Baltimore, Washington, should address the undersigned.

Parties contemplating a trip to Europe should send for a copy of Kyle's EUROPEAN GAZETTE, containing schedules, etc.

Ask for tickets via "Kennesaw Route."
W. WILKINS,
Gen'l Pass. Agent and Ticket Agent, Atlanta, Ga.

BEATTY Piano.
GRAND SQUARE AND UPRIGHT.
Send stamp for full information, price list, &c. Address, DANIEL F. BEATTY, Washington, N. J.

MONTGOMERY FEMALE COLLEGE.

This Institution, which comprises three Departments—
PRIMARY,
INTERMEDIATE
and COLLEGIATE,
will re-open on the FIRST MONDAY IN OCTOBER 18?, with a full faculty.
For Circular, containing terms, etc., apply to
Mrs. THOMAS G. CHILTON,
9-24 Principal.

BEATTY'S CELEBRATED GOLDEN TONGUE PARLOR ORGANS. Rays of light from the press:

Beatty's Golden Tongue Parlor Organs have won for themselves a good reputation far and wide.—Washington (N. J.) Star.

We would recommend this excellent instrument to the musical world, for its fineness of tone.—Petersburg (Ind.) Democrat.

Woodbine Lodge, of Odd Fellows has purchased one of Beatty's Golden Tongue Organs, and it is the best instrument ever brought to this town.—Woodstown (N. J.) Register.

The instrument gives entire satisfaction. My brother, who purchased the organ, is highly pleased.—Memphis (Mo.) News.

Those who wish to purchase a first-class instrument for home, hall or church music should buy a Beatty by all means.—Hersey (Mich.) Outline.

Its tone equals the finest we have ever heard.—Edina (Mo.) Democrat.

It is pronounced a splendid instrument.—James E. Haff's letter to Finlay [Ohio] American Patriot.

A reputation which places them above suspicion! They are indorsed by the highest musical authorities throughout the world as the best.—St. Charles [Mo.] Gossip.

Agents wanted everywhere to canvass for this superior instrument. Address, DANIEL F. BEATTY, Washington, N. J.

KEPLINGER'S PHŒNIX PICKERY.
Notice to the Public.
Ginning and Packing Cotton!

The undersigned respectfully informs the public that he is now prepared to gin and pack cotton, and to rush free ginning at 84 per bale, and guarantees to do the work of ginning and packing cotton more quickly than can be done elsewhere. All cotton brought in the morning will be ginned and packed and shipped the same day, and satisfaction guaranteed. He pays the highest price for seed cotton, and pays 12½ cents per bushel for cotton seed.
sept4-d2w E. F. KEPLINGER.

THE BEST FARM PAPER.
THE NATIONAL
LIVE - STOCK JOURNAL,
PUBLISHED AT CHICAGO.

Is the leading exponent of the Live Stock interests of the United States and Canada. It is published monthly, on fine, book paper, each number containing from 36 to 40 pages, three columns to a page—furnishing in the course of a year over thirteen hundred columns of matter relating to Live Stock. Each number is elegantly illustrated with portraits of noted specimens of the various breeds, and is sent to the mails stitched and trimmed.

The JOURNAL is devoted exclusively to Live Stock, and has separate departments for each kind of Stock, as well as the Dairy, and no pains are spared to make it practical and complete in every department.

Generally, over half the products of the farm is consumed on the farm, by live stock of different kinds. If the live stock is of the right kind and judiciously handled, the farm is likely making money. If the stock is not adapted to the farm, or if it is improperly handled, the farm makes little or nothing. It is right here that money is made or lost on the farm, and it is a matter of the greatest importance to every farmer that he have a paper devoted exclusively to the breeding and feeding of Live Stock, in which he is so largely interested. Such a paper should be considered "A Farmer's Business Paper."

TERMS—Single copies, one year, postage paid, $2.75; Clubs of five, postage paid, $11.00; Clubs of ten, with an extra free copy to person making up club of ten, postage prepaid, $21.00.

Address Letter Box 5076, Chicago, Ill., registering those containing money, unless in shape of post office order or draft—to GEORGE W. RUST & CO.
ag26tf Lakeside Building, Chicago, Illinois.

BEATTY PIANO!
GRAND SQUARE AND UPRIGHT.
Liberal terms to dealers. Send stamp for circular. Address, DANIEL F. BEATTY, Washington, New Jersey.

THE ALABAMA
Deaf, Dumb and Blind Institute.

Exercises of this Institution, located at Talladega, will be resumed on Monday next, October 4th.
oct6d&t J. H. JOHNSON, Principal.

BEATTY PIANO.
GRAND SQUARE AND UPRIGHT.

This splendid Piano Forte combines every improvement in tone and power and great durability, and has received the unqualified endorsements of the highest musical authorities for its marvelous, extraordinary richness of tone, having NO SUPERIOR IN THE WORLD. Large size, 7⅓ Octaves, Overstring Bass, Full Iron Frame, French Grand Action, Fret Desk, Carved Pedal, Solid Rosewood Mouldings, Ivory Key Front, Capped Hammers, a Graffe Treble, etc. Liberal discount to the trade. Agents Wanted—male or female.

Send stamp for circular. Address, DANIEL F. BEATTY, Washington, N. J.

BLANKS,
Blanks,
Blanks.
All kinds of Blanks used by
CIRCUIT COURTS,
CHANCERY COURTS
JUSTICES COURTS,
COUNTY OFFICIALS.
CROP LIENS, MORTGAGES, ETC.

Orders from all parts of the State solicited and promptly filled. Satisfaction guaranteed.
T. C. BINGHAM & CO.,
JO OFFICE, 92 and 94 Perry street,
Montgomery, Ala.

BEATTY PIANO!
GRAND SQUARE AND UPRIGHT.

"These Pianos are the finest in the world as regards tone and excellence.—Huntingdon [Tenn.] Intelligencer.

"The Beatty Piano is pronounced by all, the sweetest toned instrument manufactured."—Gettysburg [Pa.] Century.

"The Beatty Pianos, grand square and upright, are remarkable for their beauty of finish, as well as for sweetness and volume of tone."—Middletown [N. Y.] Mercury.

"Mr. Beatty is a responsible business man."—Washington [N. J.] Star.

Agents wanted everywhere. Send stamp for catalogue. Address, DANIEL F. BEATTY, Washington, N. J.

Great Medical Book
and Secrets for Ladies and Gents.
Sent free for two stamps. Address
ST. LOUIS MEDICAL INSTITUTE,
11-12 1y St. Joseph, Mo.

BEATTY PIANO!
GRAND SQUARE AND UPRIGHT.

Endorsed by the highest musical authorities throughout the world as the BEST.

"Hon. D. F. Beatty, at Washington, Warren county, New Jersey, has engaged in the manufacture of pianos, and judging from his energy, enterprise and musical ability, the public may expect to secure in his pianos well finished, durable and fine toned instruments, at a very moderate price. His facilities will enable him to compete with any."—Lambertville [N. J.] Record.

Send stamp for catalogue. Address DANIEL F. BEATTY, Washington, N. J.

THE Saturday Evening Post,
AN ILLUSTRATED WEEKLY.
The Oldest Literary and Family Paper in America.

A large eight-page journal, printed on fine white paper, and beautifully illustrated. Contains selections of the choicest reading—poetry and prose—original and serial stories, from well-known writers of ability—in each number, with from ten to fifteen completed tales, sketches, essays and poetry, covering a wide range of literature, and each the best of its kind.

We shall also issue double-page illustrated and fashion page supplements, making the Post the best and cheapest illustrated weekly published.

Terms for 1875. Postage free.

The Post will be sent to any address, either singly or in clubs, as follows: Single subscribers, one copy, four months, $1.00; six months, $1.50; one year, $3.00.

Clubs—Two copies, one year, postpaid, $5.00; seven copies, one year, $18.00; ten copies, one year, $20.00, and an additional copy free to any one getting up the club. Additions may be made to clubs of seven and ten at the rate of $2.50 each. Specimen copy free.

ACTIVE CANVASSERS WANTED

in all sections of the United States, to whom liberal commissions will be paid in addition to
FOUR GOLD PREMIUMS OF
One Hundred Dollars in Gold to the agent who sends us the largest list by September 1, 1875.
Fifty Dollars in Gold to the agent sending the second largest list.
Twenty-five Dollars in Gold to the agent sending the third largest list.

If you want an agency, send for our special circular to agents, which gives full particulars and sample copy free.

Address distinctly, and make money orders drafts and checks payable to the order of
WALKER, REED & CO.,
726 Sansom Street, Philadelphia.

The Pee Dee Herald
PUBLISHED EVERY WEDNESDAY,
AT
WADESBORO, N. C.
Only One Dollar Per Year.

Bright, Cheerful, progressive, always up to the advancing thoughts of the times, the HERALD takes rank with the leading journals of the day, on the side of Christianity.

THE HERALD is devoted to the family circle. It contains original and selected stories, wit, humor, etc. Every family in the land should subscribe for it. Its low price—only one dollar—places it in the reach of the poorest in the land. We pay all postage.

Read What the Press Thinks of Us:

The Polkton (N. C.) Ansonian says: The Herald is one of the neatest papers in the State.

The Concord (N. C.) Register says: We congratulate our friends of the Wadesboro Herald upon the fine appearance of their paper.

The Piedmont (N. C.) Press says: The Herald is a sprightly sheet, full of news and other interesting reading matter.

The Herald is a first-class family paper, having some of the ablest writers in North Carolina attached to its staff. There is enough reading in it to make one laugh for a week—enough to keep you jolly until the next comes.—Rockmart (Ga.) News

BEATTY'S CELEBRATED
GOLDEN TONGUE PARLOR ORGANS
are highly recommended by Prof. O. H. Hunger, Rev. A. E. Jelley, Baltimore, Md.; Prof. Jean B. Rowland, Key. S. Dosser, Washington, D. C.; G. S. Tyner, Bloomfield, Iowa; T. W. Robinson, Prof. Johnston, Philadelphia; and thousands of others as the best in use. Send stamp for extended list of testimonials before buying a parlor organ. Agents wanted everywhere. Address DANIEL F. BEATTY, Washington, N. J.

"THE SOUTHWEST."
(Established 1870.)
A Representative Paper of the West and South.

Largest circulation of any paper in the Great Southwest. Only $2 per Year. Send 10 cents for specimen copies, giving name of paper in which you read this advertisement. Address
Z. T. HEDGES, Pub. "The Southwest,"
North Springfield, or Springfield, Mass.

BEATTY'S CHURCH, SABBATH SCHOOL, HALL, LODGE, OFFICE CABINET ORGANS.
Best in use. Send stamp for circular. Address DANIEL F. BEATTY, Washington, N. J.

NOTICE TO TAX-PAYERS.

All who pay taxes during the month of OCTOBER, I will allow a discount of four per cent on State and County Taxes and Sinking Fund Tax. I will also allow three per cent on same taxes for month of November, and two per cent for December.
PAT ROBINSON,
oct19 Tax Collector.

BEATTY Piano!
GRAND SQUARE AND UPRIGHT.
Combines every improvement known. Send stamp for circular. Address
DANIEL F. BEATTY, Washington, N. J.

Official Railroad Time Table.

Giving arrival and departure of all trains in Montgomery. Reported and corrected every day for the ALABAMA STATE JOURNAL, by ROUTH & BENSON, General Ticket Agents. Office under Exchange Hotel, where any information as to rates, connections or distance, can be obtained.

Tickets sold to all points North, South, East and West.

Calls for the Omnibus or Baggage Wagon left at our office, or at the Exchange Hotel will receive prompt attention.

SOUTH AND NORTH ALA. RAILROAD.
GOING NORTH.

Leaves Montgomery	7:00 a m
Calera	11:00 a m
Birmingham	1 p m
Decatur, via N & D R R	4:20 p m
Nashville, via L & N	10:30 p m
Arrive at Louisville	7:00 a m

Accommodation to Birmingham.

Leaves Montgomery	4:00 p m
Calera	10:00 p m
Arrive at Birmingham	1:30 a m

COMING SOUTH.

Leaves Louisville, via L & N R R	8:30 a m
Nashville, via N & D R R	5:00 p m
Decatur	11:30 p m
Birmingham	8:45 a m
Calera	2:00 a m
Arrive at Montgomery	5:00 a m

Accommodation from Birmingham.

Leaves Birmingham	5:40 p m
Calera	10:45 p m
Arrive at Montgomery	4:30 a m

ROBERT MEEK, Supt.
C. P. ATMORE, Gen. Pass. and Ticket Agt.

WESTERN RAILROAD OF ALABAMA
GOING EAST AND NORTH.

Leaves Montgomery	7:45 a m
Opelika	10:50 a m
Arrive at Columbus	12:52 p m
Macon	7:00 p m
Savannah	7:15 a

Official Railroad Time Table.

Giving arrival and departure of all trains of Montgomery. Reported and corrected expressly for the ALABAMA STATE JOURNAL, by Messrs BOUGH & RENSON, General Ticket Agents office under Exchange Hotel, where any information as to rates, connections or distance, can be obtained.

Tickets sold to all points North, South, East and West.

Calls for the Omnibus or Baggage Wagon left at our office, or at the Exchange Hotel will receive prompt attention.

SOUTH AND NORTH ALA. RAILROAD.

GOING NORTH.

Leaves Montgomery	7:50 a m
Calera	11:30 a m
Birmingham	12:30 p m
Decatur, via N & D R R	4:30 p m
Nashville, via L & N	10:30 p m
Arrive at Louisville	7:00 a m
Accommodation to Birmingham.	
Leaves Montgomery	4:00 p m
Calera	10:00 p m
Arrive at Birmingham	1:40 a m

COMING SOUTH.

Leaves Louisville, via L & N R R	8:50 a m
Nashville, via N & D R R	5:35 p m
Decatur,	11:30 p m
Birmingham	3:45 a m
Calera	9:00 a m
Arrive at Montgomery	7:35 a m
Accommodation from Birmingham.	
Leaves Birmingham	5:40 p m
Calera	10:45 p m
Arrive at Montgomery	8:30 a m

ROBERT MEEK, Supt.
C. P. ATMORE, Gen. Pass. and Ticket Agt.

WESTERN RAILROAD OF ALABAMA

GOING EAST AND NORTH.

Leaves Montgomery	7:45 a m
Opelika	10:25 a m
Arrive at Columbus	12:05 p m
Macon	7:00 p m
Savannah	7:15 a m
West Point	11:45 a m
Atlanta via A & W P R R	4:00 p m
Selma and West Point Accommodation.*	
Leaves Selma	8:45 a m
Arrive at Montgomery	12:45 p m
Leave Montgomery	2:15 p m
Leave Opelika	7:18 p m
Arrive at West Point	8:40 p m

COMING FROM EAST AND NORTH.

Leaves Atlanta	10:00 p m
West Point	2:40 a m
Savannah	8:40 a m
Macon	7:15 p m
Columbus	1:30 a m
Opelika	8:07 a m
Arrive at Montgomery	7:14 a m
West Point and Selma Accommodation.*	
Leave West Point	8:00 a m.
Leave Opelika	9:58 a m
Arrive at Montgomery	2:16 p m
Leave Montgomery	3:10 p m
Arrive at Selma	6:50 a m

GOING WEST.

Leaves Montgomery	8:20 a m
Arrive at Selma	10:56 p m

COMING EAST.

Leave Selma	7:00 a m
Arrive at Montgomery	9:40 a m

*Does not run on Sundays.

E. P. ALEXANDER, Gen'l Manager.
S. D. HUBBARD, Jr., Gen. Ticket Agent.

MONTGOMERY & EUFAULA R. R.

Summer Schedule.

GOING EAST.

Leave Montgomery	3:45 p. m.
Arrive at Union Springs	7:16 p. m.
Arrive at Eufaula	10:50 p. m.

Connecting closely at Union Springs with train for Troy, and at Eufaula with the Southwestern Railroad for all points in Southwest Georgia and Florida, and with Central line of Boats for Apalachicola, Jacksonville, Tallahassee, etc.

GOING WEST.

Leave Eufaula	12:45 a. m
Arrive at Union Springs	7:45 a. m
Arrive at Montgomery	7:15 a. m

Connecting closely at Union Springs with train for Troy, and at Montgomery with all roads for all points north, south, east and west.

EUFAULA ACCOMMODATION.

Takes effect Tuesday, July 20, 1875, at 6 a. m.

EASTWARD. Mail Train.	EASTWARD. Passenger Train.	STATIONS.	WESTWARD. Passenger Train.	WESTWARD. Mail Train.
a. m.	p. m.		p. m.	p. m.
6:00	4:00	Eufaula	4:00	
6:40	4:41	Cochran	4:01	4:32
6:57	5:04	Hatchville	5:04	5:09
7:34	7:35	Spring Hill	5:25	5:28
7:51	7:48	Midway	5:38	6:03
8:20	8:20	3 Notch Road	6:19	6:20
9:00		Union Springs	7:00	

The Eufaula accommodation makes close connection with Mobile and Girard train for Troy, Alabama.

R. DUNHAM Supt.
T. P. WEBB, Gen. Ticket Agent.

MOBILE & MONTGOMERY RAILROAD

GOING SOUTH.

Leaves Montgomery	7:35 a m
Arrives at Mobile	4:35 p m
New Orleans, N O & M R	11:30 p m

GOING NORTH.

Leaves New Orleans, N O & M R R	4:40 p m
Mobile	4:05 p m
Arrives at Montgomery	7:45 a m

G. JORDAN, Superintendent.
Silas Nason, Gen. Pass. and Frt. Agent.

MOBILE AND GIRARD RAILROAD.

Leave Columbus	3:00 p m
Arrives at Union Springs	8:05 p m
Troy	11:00 p m

RETURNING.

Leave Troy	2:00 a m
Arrives at Union Springs	4:15 a m
Columbus	10:20 a m

W. L. CLARK, Supt.

ALABAMA CENTRAL RAILROAD.

GOING WEST.

Leave Selma	2:50 p m
Arrive at Meridian	11:24 p m

COMING EAST.

Leave Meridian	1:00 a
Arrive at Selma	8:20 a m

JOHN M. BRIDGES, Supt.

SELMA, ROME AND DALTON RAILROAD

GOING EAST.

Leave Selma	7:35 a m
Arrive at Calera	11:00 a m
Arrive at Talladega	11:05 a m
Arrive at Universal Dalton	8:00 p m

GOING WEST.

Leaves Dalton	6:00 p m
Arrive at Calera	5:00 a m
Arrive at Talladega	5:30 a m
Arrive at Selma	9:30 a m

M. STANTON, Gen. Supt.
RAY KNIGHT, Gen. Ticket Agent.

ALABAMA AND CHATTANOOGA R. R

GOING SOUTH.

Leave Chattanooga	3:15 p m
Birmingham	4:15 a m
Talladega	10:20 a m
Arrives at Meridian	7:50 p m

GOING NORTH.

Leave Meridian	8:40 a m
Talladega	5:00 p m
Birmingham	9:10 p m
Arrive at Chattanooga	10:00 a m

C. H. STANTON, Supt.

MOBILE AND OHIO RAILROAD.

GOING NORTH.

Leave Mobile	10:00 p m
Meridian	4:15 a m
Corinth	1:45 p m
Columbus, Ky	8:20 p m
Arrive at Columbus, Ky	9:15 p m

COMING SOUTH.

Leave Columbus, Ky	5:15 a m
Humbolt	9:40 a m
Corinth	1:50 p m
Meridian	12:05 a m
Arrive at Mobile	7:15 a m

A. L. RIVES, Chief Eng. & Gen. Supt.
CHAS. L. FITCH, Gen. Frt. & Pass. Agent.

SAVANNAH AND MEMPHIS R. R.*

Leave Kellyton	6:15 a m
Arrive at Opelika	10:00 a m
Leave Opelika	2:30 p m
Arrive at Kellyton	6:05 p m

E. P. ALEXANDER, President.
*Does not run on Sundays.

EAST ALABAMA AND CINCINNATI RAILROAD

SCHEDULE TO TAKE EFFECT FRIDAY OCTOBER FIRST.

PASSENGER TRAIN GOING SOUTH.

Leaves Buffalo	7:30 a m
Arrives LaFayette	7:45 a m
Leave LaFayette	8:00 a m
Arrive Junction	9:15 a m
Leave Junction	9:15 a m
Arrives Opelika	9:30 p m

GOING NORTH.

Leaves Opelika	3:30 a m
Arrives Junction	3:45 a m
Leave Junction	3:45 a m
Arrives LaFayette	5:15 a m
Leave LaFayette	5:30 a m
Arrives Buffalo	5:45 a m

CONSTRUCTION TRAIN GOING NORTH.

Leaves Opelika	10:40 a m
Arrives Junction	11:00 a m

GOING SOUTH.

Leaves Junction	2:45 p m
Arrives Opelika	3:00 a m

OPELIKA, Ala., Sept. 22, 1875.
R. H. KELLY Supt.

BEATTY'S Celebrated Golden Tongue PARLOR ORGANS

Ranked by eminent musicians as the leading reed now in use. For the Church, Sabbath School, Lodge or Parlor they have no superior throughout the world. We challenge any manufacturer to equal them for sweetness and volume of tone. Where we have no agents we will sell to any one wishing to buy the agent's discount. Agents wanted everywhere. Send stamp for illustrated catalogue and circular of this wonderful musical instrument. Address, DANIEL BEATTY, Washington, N. J.

ALABAMA STATE JOURNAL.

BY T. C. BINGHAM & CO.

"The Union------It Must and Shall be Preserved."

VOLUME VIII. MONTGOMERY, ALABAMA, SATURDAY MORNING, OCTOBER 30, 1875. NUMBER 38

Terms---$8 Per Annum.

SAM BARD.....Editor.

THE SURE PILOT.

National Union Republicanism is the only pilot which can guide the Ship of State safely through every storm.

SATURDAY, - OCTOBER 30, 1875

THE Constitutional Convention of Texas still hangs together.

WHY not send the Brooklyn jury team to England? The rifle team was well received.

It is said the Fall River operatives lost about $1,000,000 by taking their vacation so strikingly.

WHAT is the matter with Nordhoff? He returned North and said: "It will not do for the Democracy to get into power now. There is ruin behind it."

LA PAGE, the Frenchman, charged with the terrible murder of Miss Langmaide, is liable at any moment to be suspended at midnight by the populace. Even now he is held in suspense.

The presence of Gov. Allen in Pennsylvania will have about the same effect on the Democracy that two mothers-in-law have in the interests of the same household. It will seriously confuse them.

A HORRIBLE MYSTERY.

LEAVENWORTH, October 29.

The body of a young and beautiful woman, aged about 25 years, was found in the river here to-day. The corpse was richly dressed, wearing a purple silk dress and jet breast pin and earrings. In the pocket of the dress was found a pocketbook containing $175 in money, also a card case containing cards bearing the name of M. M. Blackwell. A check for baggage to Leavenworth and a pass from Chicago to Kansas City were also discovered in the pocket of the dress. A horrible mystery is connected with the affair, and the police will do their utmost to ferret it out.

SENATOR SPENCER.

"Senator" Spencer has been heard from. He presented Gov. Bard with "valuable public documents." In return the ex-postmaster certifies that he is attentive and vigilant in supplying his constituency, regardless of [illegible], with important public information.—*Z Canta Confederation*, 28.

Precisely. And we repeat that there is not a citizen of Alabama whoever addressed a respectful letter to Senator Spencer, but received a prompt and respectful reply. And we say further, that had it not been for Senator Spencer the state of Alabama would have suffered during the past four years, to a great extent, for want of appropriations for mail and other public service. A more prompt and vigilant Senator cannot be named.

OFFICIA VOTE OF OHIO.

COLUMBUS, October 27.

The official vote of Ohio at the October election, as returned to the Secretary of State, shows the following results, the Republican candidates all being elected; Governor—Hayes, 507,813; Allen 292,264; Hayes' majority, 5549. Lieutenant Governor—Young, 297,931; Carey, 287,968; Young's majority, 9963. Auditor of State—Williams, 296,241; Green, 292,271; Williams' majority, 3930. Treasurer of State—Milliken, 276,677; Schreiner, 292,-714; Milliken's majority, 3963. Attorney General—Little, 296,858; Powell, 292,487; Little's majority, 4371; Judge of Supreme Court—McIlvaine, 296,344; Ashburne, 292,328; McIlvaine's majority, 4016. Member of Board of Public Works—Thatcher, 296,901; O'Hagan, 292,067; Thatcher's majority, 4834. The Prohibition vote on Governor was 2591. The highest Prohibition vote was on Lieutenant Governor, 3630.

THE FALL OF MAN.

The LaFayette *Clipper* has a contributor who is discussing the great questions involved in the original fall of man. Now the following explantion which the *Clipper* enlightener gives, in the last issue of that paper, is to the point:

The Serpent being the most subtle of the beasts of the field, *deceived* Eve and beguiled her into the belief that by eating the fruit of the tree of Knowledge of Good and Evil she would be made wiser herself and husband happier.

How painful it is to contemplate, that we have lived in this wicked world so many thousands of years, and yet the "true cowardness" of the "primeval sin" has just been brought to light! The *Clipper* ought to send a marked copy of its last issue to Moody and Sankey the great revivalists, now at work in the Brooklyn rink. By all means let this light be spread abroad. Let the truth be scattered to all the nations—that the serpent may be scorned and condemned.

ROYALTY AT THE CENTENNIAL.

The Washington D. C. *Republican* says that it seems now tolerably certain that we shall have several specimens of royalty at the Centennial Exposition in Philadelphia next year. Emperor Dom Pedro, of Brazil, has asked and obtained the leave of his Parliament to absent himself from his Dominions long enough for this purpose, and will no doubt make the trip if he lives. King Kalakana may also be expected. The Crown Prince of Germany likewise seriously meditates visiting us, and if the Prince of Wales does not make up his mind to return from India by way of China, Japan and California, it is to be hoped at least that the Duke and Duchess of Edinburgh and the Princess Louise and her husband, the Marquis of Lorne, will favor us with a call. In view of these proposed visits would it not be well for the Commissioners of the Exposition to fit up a Royal Department in the Centennial building, for the especial exhibition of those of the blood royal and invite all monarchial Governments to send their best specimens for the inspection of our Republican juries; They certainly can nowhere else find more impartial judges than among this whole nation of sovereigns.

THE SOUTHERN WHIGS VINDICATED.

The New Orleans *Republican*, one of the most able and dignified Republican journals in this country, has recently printed several very interesting and unanswerable articles in defense of the old Whigs of the South. The editor of the *Republican* is an old line Louisiana Whig, whose name has been prominent in the political history of that State for more than a quarter of a century. He knows, therefore, whereof he speaks. The New Orleans *Bulletin*, which claims to be a representative Democratic journal has been apologising to the Louisiana old Whigs for the rough and contemptible treatment accorded them by the "pure" undefiled Democracy of that State. That paper appears to labor under the impression that the old Whigs are slipping out from under Democratic control. In a recent editorial article in the *Bulletin*, that paper referred to the great Whig leader as the "defiant, belligerent, valiant, wise and spirit-moving leader and captain, Henry Clay." Whereupon the *Republican* remarks that these are flattering words—and when they come from the party whose chief capital in politics was the charge of "bargain and corruption" against this statesman, with a denunciation of his protection of American manufactures and contraction of roads and canals, there is an amount of acknowledgment of political error and injustice that should make the Whigs proud. It be added that the last days and hours of Clay were dedicated to the preservation of the Union and the defeat of nullification and secession, any praise from Democratic lips must be regarded as the supreme perfection of hypocrisy, or the most abject confession of injustice.

Why the Whigs, who fought the war of secession as an invasion of their country, should feel themselves under obligations to surrender their right to administer the government in favor of a party which had proven itself so incompetent to manage even the Confederate government, has appeared to us one of the most mysterious results of human action. The Whigs of the South held a line of policy antagonistic at every point to the Democracy. The Democracy held every office in the South in every State and locality where they were in the majority. They held every important office in the Confederacy. Every single national principle that Democracy ever possessed has been abandoned. Every single national principle and measure that the Whigs ever possessed has been established. Would it not be supposed the Whigs would say to the Democracy, "We always told you that your doctrines were wrong and yourselves inadequate to administer the State or Federal governments. You have had blood and ruin enough under your administration. You have filled the South with turbulence. Give way, we pray you, for those principles which Henry Clay, Daniel Webster and John Bell, and Rives and Prentiss advocated.

The separation of principles and measures represented by Henry Clay and John M. Bell and other Southern Whigs, was as complete from that advocated by Messrs. Calhoun, Mason and Slidell, as the extremes of complexion which divide the American citizens.

Have the Whigs, expelled and excluded from public service by the Democracy, just as if they had been political lepers, abandoned their faith? Will they remain magnanimously silent at the dead failure of the Democracy? Will the Whigs consent to forego the triumph and establishment of their principles? Have they not a political integrity to vindicate—a political wisdom to prove—a political duty to perform?

The Southern Whigs should undoubtedly see that whatever party shall succeed to the administration of the State or Union, shall respect the principles which the Whigs maintained and which they were denounced and defeated by the Democracy for maintaining.

The National Republican party presents its principles and policy for examination. If these approach more nearly to the teachings of Clay and his Southern compeers, then will the Republicans be required to present such names for Whig suffrage as will conform to the standard of integrity which the Southern Whigs always maintained. If the National Republican party maintains its professed principles there must be peace, order, industry and prosperity throughout the South. If the Democracy pursue the same path as in the past, there must result the opposite of every one of these republican conditions of society. Whigs of the South will neither be cajoled nor cudgeled into the support of a party, their antagonists in everything, who are responsible for much of the present evils, and whose continued ascendancy will always be equivalent to prolonged civil war.

THE New Orleans *Republican* says: The Bossier *Banner* says: "We are a Democrat, and have never wandered from the faith. We drank in Democracy with our mother's milk, and have never used any other kind of whiskey." This is the creed, and about all that can be said for the anti-progress party.

PERSONAL.

Postmaster Jewel was 30 years old on the 20th inst.

Prince Frederic William of Prussia has not yet arived at any decision in regard to his visit to the Philadelphia exhibition next year.

Senator Pardo has been elected President of Peru. The elections at Lima were attended with serious riots, in which several persons were killed and wounded.

—At the request of Postmaster-General Jewel, yesterday Colonel Thomas A. Scott held a consultation with him at Washington on the subject of extending postal facilities on the various railway trunk lines of the country.

HURT BADLY.

The Greenville *Advocate*, a rather weak weekly paper, in its issue of the 27th inst., says:

The radical paper at Montgomery copies from the Chicago *Tribune* a villainous misrepresentation of our new Constitution. At such a distance the Chicago paper might possibly have had incorrect information; the Montgomery paper knows better, and therefore circulates and endorses what it knows to be false in fact and mean in spirit But that is nothing unusual in that quarter.

We presume the Greenville paper refers to the STATE JOURNAL, though we should not have known it had it not been for the mention of the Chicago *Tribune*. The Greenville sheet may rest its perturbed soul in patience. Copies of the "new Constitution" were freely circulated over the North by Democrats themselves. They did so to call attention to that declaration about the "right of secession" being dead, etc. But lo! and behold, those Northern readers whose suspicions were to be quelled by that secession clause, didn't care a fig whether Alabama said secession was dead or living—they were interested in the school system, the public credit, and other matters of present and future moment. So the many little hidden things, covered up in this proposed Constitution, were brought out by careful reading up North, and such leading journals as the Chicago *Tribune* declares that Alabama not only proposes to throttle the free school system inaugurated by, and established under the Constitution, but that the State absolutely proposes to repudiate her public debt, in the new instrument. These declarations sting, do they? And you expect to blow them away by resorting to abuse and the fish-market vocabulary? You will call us all sorts of hard names, and that will be sufficient answer to the declarations of your intention to abolish free public schools, and repudiate the public debt, eh? You propose to meet facts and argument with abuse and slang! Well, Mr. Greenville *Advocate*, let us tell you that when Alabama goes into the money markets of the North with bonds you will find that slang don't avail you. When the capitalists of this country refuse to let Alabama have money you will find th t hard names and slang don't amount to much. And when the enlightened public sentiment, not only of this proud and free Nation, but of all the civilized world, contemns and points the finger of scorn at this State, for having destroyed free public schools, you will find alas! when it is too late, that your abuse, hard names and slang phrases have not accomplished you as much as you imagined they would, You are hurt, are you?

STATE NEWS.

[By yesterday's mail to the State Journal:]

A negro and his horse was found in the road near Black's Bluff, Sumter county, a few weeks since. They were both shot by some unknown party.—*Choctaw Herald*, 25th.

The Huntsville *Independent* of the 27th says:

The late Chief Justice, Hon Thomas M. Peters, is in favor of the ratification of the new Constitution; and so also, is ex-Governor David P. Lewis.

Hon. R. O. Picket, of Florence, while attending court at Moulton recently, was thrown from a buggy and seriously injured. He fell on his shoulder with such force as to fracture the shoulder blade.

Ex-Gov. David P. Lewis has permanently located with us. The already strong bar of Huntsville has been strengthened by the acquisition. His card will be seen in another column.—*Huntsville Independent.*

Dr. Russell, of Sandy Ridge, Lowndes county, is engaged in raising fish. He has ponds stocked with trout, perch and bream.

Fleming Haynes, of Sandy Ridge, Lowndes county, has raised a pumpkin weighing 78 pounds.

Alabama has 14 iron furnaces; one in Bibb; four in Cherokee; four in Jefferson; two in Calhoun; one in Talladega; and the Roset Valley and Round Mountain furnaces on the Coosa River.

The residence of Mrs. A. G. Martin, at Canoe Station, on the Mobile and Montgomery railroad, was discovered on fire Wednesday morning at 5 o'clock. Only a few articles of furniture were saved.

Quite a number of emigrants from Crenshaw county left on yesterday morning's train for Texas. If they don't wish they hadn't done it, before the end of twelve months, they will fare better than we expect.—*Greenville Advocate*, 28th.

MARRIED.—On the evening of the 21st inst., at the residence of the bride's father, in La Fayette, Ala., by Rev. D. W. Howell, Mr. W. D. Smith to Miss Mary Ann Rowland.

MARRIED.—At the Baptist Church, in Talladega, on Sunday night the 24th inst., by the Rev N. A. Bailey, Mr. Hugh Parks Watson, to Miss Annie Fiquet, daughter of Mr. John B. Fiquet, of that city.

ALSO, at the residence of Mrs. Polly Wilson, on the 26th inst., by the Rev. Samuel Henderson, Mr. W. R. Thompson, to Miss Jennie Darby, all of this County.

DIED, at his residence near this place on Saturday, the 23d instant, Mr. Augustus Roby McClellan. The deceased was a son of Gen. W. B. McClellan, one of our old citizens, and was born and raised in the County.—*Talladega Reporter.*

MARRIED.—In this county on the 24th inst., by Rev. R. Smiley, D. P. Holland to Miss. Josiphene Baker.—*Evergreen Star.*

DIED.—At Sparta depot, in this county, on the 19th inst., John Harwell.—*Ibid.*

Mr. D. C. Turnipseed, of Bullock, has a tenant on his plantation, who made this year, with one mule, 20 bales of cotton and a supply of corn for months.—*Union Springs Herald.*

GOING TO TEXAS.—We regret to hear that quite a large number of citizens of Lee, will leave for Texas this Fall. Ex-Sheriff Hubbard leaves to-day.—*Opelika Observer.*

BY TELEGRAPH.

Expressly for the State Journal by the Southern and Atlantic Telegraph Line.

NEW YORK.

NEW YORK, October 29.—From the latest British files received per steamer Algeria, we glean the following: "A petition will shortly be presented to the French Assembly, requesting that claim be made upon England for the balance of the indemnity fund raised by Louis 18th, to indemnify the British subjects injured during the great French war. The balance claimed is about fifty million pounds sterling."

A Boston special says information has been received in that city to the effect that the barks Deli M. Long and Jewess, both of Boston, and a British bark which sailed some time ago from New South Wales to Auckland Island, were overhauled recently on these islands and boarded by cannibals in large numbers, who overpowered the crew and plundered the ships and scuttled them. The entire crew, except one man, were killed and eaten at a cannibal feast.

PENNSYLVANIA.

BINGHAMTON, October 29.—While a party of six persons were boating in the Susquehannah river, at Unadilma, Wednesday, the boat was precipitated into the water. Maurice Goodrich and wife, of Worchester, New York, and Mr. Moore and wife, of Unidima, were drowned. Maurice Goodrich, of Boston, escaped, and succeeded in saving his wife. He returned to rescue his companions, but was too late. The two Goodriches had lately married, and were on their wedding trip. The three ladies were sisters. At last accounts the bodies of Mr. Moore and wife, and Mr. Maurice Goodrich had been rescued, but that of Miss Goodrich had not been found.

OHIO.

URBANO, October 29.—Henry Fillawilder, who discovered petrolium in a well in this city, has closed up the well, acting on advices of the best scientific authorities, who, after a full examination, have come to the conclusion that a large pool of petroleum lies in immediate proximity. As this is in the centre of the city they advised that he close it up, as to work it would endanger the safety of the city by fire.

CINCINNATI, October 29.—John Collins and John Cullen, both of Buffalo, were severely injured while attempting to board a train at Reed's Station, last night. Collins fell between the cars, and his companion tried to rescue him. It is thought they cannot recover.

WASHINGTON.

WASHINGTON, October 29.—John Alexander Tanner, Jr., of Lynchburg, Virginia, was appointed an assistant surgeon in the navy, from October, 1875.

KINKEL'S We would call the attention of Teachers and Amateurs to KINKEL'S NEW METHOD FOR THE REED ORGAN AND MELODEON, as being the best work of its kind. This work is pronounced superior to all others of its class by Teachers who have examined it. It contains

NEW METHOD

a clear and simple course of instruction whereby any one may easily acquire the mastery of this favorite instrument, with a few months' study. It will always be a favorite work with the teacher, on account of its clearness and systematic progression; more of an amusement than a study for the pupil, and will prove a mine of wealth to the amateur, on account of the many choice melodies, songs, etc., that Mr. Kinkel has selected and arranged expressly for this work. KINKEL'S NEW METHOD

REED ORGAN.

will be mailed, post-paid, on receipt of $2.50.

Address J. L. PETERS,
oct28 843 Broadway, New York.

Cheap Music!!

PETERS' HOUSEHOLD MELODIES, Nos. 1 to 12. A collection of songs by Hays, Danks, etc. Price, 50 cents per number, or 12 for $4.

PETERS' PARLOR MUSIC, Nos. 1 to 12. A collection of Easy Dance Music. Price 50 cents per number, or 12 numbers for $4.

LA CREME DE LA CREME, Nos. 1 to 24. A collection of Difficult Piano Music. Price, 50 cents per number, or 12 numbers for $4.

Send 50 cents for a sample copy of either of the above, and if you are not satisfied with your bargain, we will refund your money.

Address J. L. PETERS,
oct28 843 Broadway, New York.

OYSTERS—

J. A. Diaz & Co.,

The Pioneers of Cheap Prices,

are now receiving daily the finest Grand Bay Plants and Biloxi Reef Oysters, which they will dispose of at the following low prices:

Reefs, per hundred ..... 75c.
Plants, per hundred ..... $1 75.

Liberal rates to dealers. Send for our Price List

THEATER BUILDING, Monroe St.
oct 14 3m

ICE ICE ICE!

MONTGOMERY ICE COMPANY

The ICE FACTORY has been enlarged and is now prepared to furnish

A PURE ARTICLE OF ICE

In any quantity to consumers, and to dealers, the

VERY LOWEST PRICE!

SHIPMENTS MADE TO ANY POINT in compact shipping cases, at special low rates of freight.

DRAYAGE AND PACKING FREE

D. P. WEST.
March 28th, 1875. 3m

BEATTY'S PARLOR ORGAN

Agents wanted everywhere, male or female. Address, DANIEL F. BEATTY, Washington, N. J.

Commercial.

MONTGOMERY COTTON MARKET.

October 29.—Market firm, with good demand, at the following quotations:

Ordinary	10 @11
Good ordinary	11⅛@11⅞
Strict good ordinary	12⅛@—
Low Middlings	12⅝@—
Middlings	13@—

New York Market.

COTTON.

NEW YORK, October 29.—Spot cotton closed firm, as follows: Ordinary 12½c; strict ordinary 12¾c; good ordinary 13¼c; low middlings 13⅝c; strict low middlings 14⅛ cents; middlings 14½ cents; good middlings 14⅝ cents; strict good middlings 14¾ cents; middling fair 15⅛ cents; fair 16⅛ cents; sales to spinners 635 bales; exports 6300.

Receipts at all ports to-day 42,839 bales; exports to Great Britain 3200 bales; exports to the continent 6000 bales; stock at all ports 282,887.

Freights closed steady.

Sales for future delivery closed barely steady, sales 32,500 bales, at the following quotations:

October .....14 1/100@9-16 cents.
November .....13 5-16(@⅜ cents.
December .....13 3-32@⅜ cents.
January .....13 5-32@13-16 cents.
February.....13 5 16@11-16 cents.
March.....13 15-32@⅝ cents.
April.....13 ½@—cents.
May.....13 13-16@27-32 cents.
June.....14 @1-32 cents.
July .....14 1/100@5-32 cents.
August .....14¼@9-32 cents.

MONETARY.

Money closed at 4. Gold closed at 116⅛. State bonds neglected. Stocks closed strong and higer.

STATE BONDS.

Alabama 5s, 1883, 35c; 1886, 35c, 8s, 1886, 35c; 1888, —c.

Georgia 6s, 99½c; 7s, new, —c; endorsed, 98c; gold bonds, 98¼.

North Carolina 6s, old, J. & J., 19c; A. & O., 19c; R. R. J. & J., 50c; A. & O. 50c; off J. & J., 35c; A. & O., 35c; funding act 1866, 10 c; 1868, 10c; new J. & J., 10c; A. & O., 10c.

PROVISIONS.

Sugar—Steady; common 8¼c; low fair 8⅞@8⅝; yellow clarified 10@10½c; white clarified 10½@11c.

Molasses—Common 40@45c; fair 50@55c; prime 58@60c; strictly prime 60@62c; choice 65@70c.

Corn—Sacked, dull.

Flour—Common $4.25; choice extra $8.50; superfine $5.25; X $6.00@6.50; good XXX $7.00

Charleston Market.

CHARLESTON, Oct. 29.—Cotton steady; receipts 3627 bales; sales 1400 bales; middlings 12½; stock 21,129.

Savannah Market.

SAVANNAH, Oct. 28.—Market steady; receipts to-day 3211; sales 2143 bales; middlings 12⅝c; stock on hand 26,121 bales.

Boston Market.

BOSTON, Oct. 29.—Cotton quiet; receipts — bales; sales 60 bales; middlings 14¼c; stock 4737 bales.

Mobile Market.

MOBILE, Oct 29.—Cotton market is quiet; middlings 12½@— cents; net receipts 546 bales; sales 7000 bales; exports to continent —— bales; stock on hand 102,698 bales.

New Orleans Market.

NEW ORLEANS, Oct. 29—Cotton demand good; middlings 12¾@— cents; net receipts 12,946 bales; gross — bales; sales 3500 bales; shipments to Great Britain, 3956 bales; stock on hand 100,652 bales.

St. Louis Market.

ST. LOUIS, Oct. 29.

Flour—Quiet and unchanged; common medium superfine winter grades $3.75@4.25.

Wheat—Firmer; No. 2 red winter at $1.07@1.08.

Corn—Quiet; 51½@—c. for No. 2 mixed.

Oats—Higher; No. 2 mixed 33c.

Rye—Steady; 78½@—c.

Barley—No. 2 at $1.30.

Pork—quiet; $22.12.

Bacon—Firm; shoulders 10½c; clear 13½@14½c.

Lard—Nom'l; steam rendered 13¾c.

Whisky—Dull; $1.14.

Chicago Market.

CHICAGO, Oct. 29.

Flour—Easier; shipping extra $5.00

Corn—Weak; old 57¼

Oats—Higher 39½c.

Rye—Dull spring, 72½c.

Whisky—Quiet $1.13.

Cincinnati Market.

CINCINNATI, Oct. 29.

Pork—Firm, 21.00@22.00.

Bacon—Firm; shoulders 9½c; clear rib; Whisky—Steady in good demand $1.13. 13½c; hams 13½c.

Cut Meats—Firm; shoulders 8¼c; clear rib 11c.

Lard—Quiet, steam prime 13½c.

Liverpool Market.

LIVERPOOL, Oct. 29, 4 P. M.

Cotton—Steady; sales 12,000 bales, of which 2000 are for export and speculation and 7,800 bales were American, middling uplands 6 13-16d.; New Orleans 7 3-16d.

New Advertisements.

MONTGOMERY

LAGER BEER SALOON!

No. 8 COURT STREET,

MONTGOMERY - ALABAMA,

Wholesale and Retail

LAGER BEER,
IMPORTED WINES,
LIQUORS AND CIGARS

Always on hand. Fresh supplies of the best Western Beer.

CHAS. P. SPARRENBERGER,
10-22 d1m Proprietor.

THE OLD RELIABLE

(YUNG'S)

Saloon and Restaurant

This well known and popular establishment has been refitted and rendered more complete than ever. It will be my aim to make it retain the reputation which it has so long enjoyed, as the **Best Saloon and Restaurant in the South.** An experience of several years warrants me in saying to the old customers and to the public that it will be conducted on a style that will make it second to no establishment of the kind. Tiptelerks and waiters are attentive and polite. The

Game, Fish, Oysters and Meats

are the choicest the market affords.

A full stock of the choicest WINES AND LIQUORS are always on hand.

Prices liberal and satisfaction guaranteed.

DAVID FLEMING, Proprietor.
9-16tf No. 17 Court Street.

CLOTHING! CLOTHING!

IMMENSE STOCK

LATEST STYLES!! FINEST QUALITY!!

LOWEST PRICES!!

J. T. McDONALD & CO.,

WHOLESALE AND RETAIL

CLOTHIERS!

AND DEALERS IN

FURNISHING GOODS,

Have received their

Fall and Winter Stock

—OF—

Men's and Boys' Clothing

—AND—

FURNISHING GOODS

—OF THE—

LATEST STYLES!
MOST ELEGANT PATTERNS!
SUPERIOR QUALITY!
HANDSOMEST NOVELTIES!

Ever Brought to this Market.

Additions will be constantly made of all the NOVELTIES and STYLES as soon as they appear in New York.

Dealing in nothing but MEN AND BOYS WEAR, and carrying by far the

Largest Stock

To be found in the market, we are confident of the ability to UNDERSELL ALL OTHERS.

All Goods Warranted

as represented, and will be sold at ONE PRICE, and no DEVIATION.

J. T. McDONALD & CO.,

"The Clothiers,"

NO. 15 MARKET STREET, MONTGOMERY, ALABAMA.

dtf

MANEGOLD & SPEARS,

Candy Manufacturers,

WHOLESALE AND RETAIL.

We have established ourselves in the Candy business and can supply the trade at lower prices than ever furnished in this city. We keep always on hand a large stock of

HOME MADE CANDIES.

Made fresh every day, warranted pure, at **35 cents per pound.** STICK CANDIES at **25 cents.** We do all kinds of

ICING AND ORNAMENTING OF CAKES,

at the lowest prices. Call and see our goods we charge nothing for examining or sampling. "Live and Let Live," is our motto.

Thankful for past patronage we ask a continuance.

MANEGOLD & SPEARS,
21 Montgomery street.
sept11 (Next to Dowe's Bakery.)

ADMINISTRATOR'S NOTICE.

Notice is hereby given that on the 29th day of July, 1875, letters of administration with the will annexed on the estate of Hugh Wilson, dec'd, were issued to me, the undersigned, in my capacity as General Administrator for Montgomery county, Alabama, by Hon. Charles W. Buckley, Judge of the Probate Court of said county.

All persons having claims against said estate are required to present the same within the time prescribed by law, or they will be barred.

Persons indebted to said estate will make payment to me. WILLIAM T. HATCHETT,
7-30 6w General Administrator.

MADISON HOUSE.

We beg to call the attention of our friends and the public generally to the fact that we are now fully prepared to receive our guests for the coming season, assuring them of full and entire satisfaction. Our tables will be supplied with the best the market affords; our rooms are comfortable, clean, and pleasant, having been thoroughly renovated. We now have a full and very efficient staff of servants, and no pains will be spared to see that all our guests have every politeness and attention. Being always on hand ourselves, we can, from our long experience in the business, safely pledge ourselves to give satisfaction.

Terms $2 50 per day, or rates by week or month.
Special attention paid to Ladies.

MRS. THOS. J. MOLTON, Proprietress.
JOHN W. BAYLISS, Manager. 9-17 tf

NOTICE TO TAX-PAYERS.

I will meet you at the following places at the appointed time to collect the State and County tax for the year 1875:

At Courthouse, Beat 4, October 5.
Exchange Hotel, Beat 5, October 6.
Courthouse, Beat 4, October 7 and 8.
Exchange Hotel, Beat 5, October 9 and 11.
Mount Meigs, Beat 3, October 12.
Barnes, Beat 7, October 13.
Wilson Station, Beat 2, October 14 and 15.
Barnes, Beat 7, October 17 and 18.
Elias Evans, Beat 9, October

DAILY STATE JOURNAL.

THE SURE PILOT.

National Union Republicanism is the only pilot which can guide the Ship of State safely through every storm.

SATURDAY, - OCTOBER 30, 1875

SCIENTIFIC NOTES.

An extensive branch of industry at present in France is the manufacture of *peintures marmoreennes*, a new kind of wall decoration which has come into favor. These consists of double sheets of glass, the inner surface of the under sheet being painted in oil-color in imitation of lapis lazuli, jasper, onyx, or some other costly stone. They are used like tiles, for walls, wainscots, ornamental pavements, cabinet-furniture, and the like.

As a precaution against lead-poisoning, the interior surface of lean pipes may be treated with a solution of sulphur in caustic potash or soda; the solution is to be applied boiling hot, and left in the pipes for about a quarter of an hour. As sulphuret of lead is insoluble in rain or spring water, it forms a safe coating; a strong proof of this is that spring or well water percolating through mines of sulphuret of lead never contain traces of the latter metal. When water contains lead it may, according to Dr. Kirsting, be removed by filtration, especially when the filter is of charcoal.

A beautiful style of broze or copper work, ornamented with gold and silver, is now manufactured in Paris, under the name of *bronzes incustes*, the process of production being both new and ingenious. After an object of copper or bronze has received the desired form, the drawings are made with water colors, the body of which is white lead. If several pieces are to have the same design, it may be printed on them by the process used in porcelain painting. Those parts of the surface not painted are covered with varnish. The object is then placed in dilute nitric acid, by means of which the paint is dissolved, and the surface of the metal is etched to a certain depth; when the etching is finished it is washed with water and immediately placed in a silver or gold bath, and a layer of the precious mettle deposited by electricity on the exposed parts of the surface. The varnish is then thoroughly removed and the whole surface ground or polished, so that the ornamented part is just even with the rest, when the surface is bronzed, this operation not affecting the color of the gold or silver. A very fine effect is said to be obtained by producing black bronze of sulphuret of copper on those parts of the surface which lie between the ornamental work.

EVIDENCES OF CHANGES IN HEAVENLY BODIES.—The evidences of changes taking place in the heavenly bodies, are now regarded by astronomers as not less apparent or striking than those which characterize the surface of the earth. The most convincing evidences of changes in the heavens is furnished in the facts, as well as known, that certain stars have nearly vanished from our sight; that new stars have appeared; that many stars vary in brightness, some regularly at stated intervals, and others quite irregularly; and that some stars change their color. A notable instance cited in this connection is that of the very bright star in Cassiopæia, observed in 1572, but which, after diminishing in brightness and varying in color, finally disappeared in March, 1574; also, the very bright star which appeared in Corona Borealis, in 1866, and which is still visible with greatly diminished lustre. The sun itself is regarded by astronomers as a variable star—a dark central glowing mass inclosed in luminous gaseous envelopes, the black spots on its disc, probably, vast rents in these envelopes. As, too, the revelations of the spectroscope have proved that the chemical constitution of the stars resembles that of the sun, it is regarded as highly probable that their variability in brightness and color is equally due to the operation of the same physical laws manifested in the solar phenomena.

THE EARTH.—Professor Duncan, one of the ablest among European astronomers, has lately declared that the earth is a solid body now cooling, because the deeper penetration into mines, or of borings into the earth, the hotter is the temperature; and if the temperature continues to increase at depths to which man cannot reach, in the same ratio that it does at depths to which he can reach, a temperature of 3,680 degrees would be found at a depth of forty-five miles. At this temperature granites and lavas fuse. Assuming, then, says Professor Duncan, the earth to be a hot body now cooling, as it cools the rocks must contract—moreover, those rocks which are rich in silica will not contract so rapidly on cooling as others, and consequently herein is a source of change in the shape of the earth. Professor Duncan says it is well known that surface changes are going on; that some large areas of land are in course of slow rising, while others are slowly sinking, and that at one geological period there was a great upheaval of the larger portion of the continent of North America. He concludes, therefore, that the globe is cooling unequally; the radiation, too, from some parts is greater than others, and in this there is consequently a further source of disturbance.

The London *Hour* tells us how the United States can resume specie payment in a single day. It is novel, but interesting. A man can pay his debts by suicide, but it is not a pleasant way of liquidating:

Strange as it may seem, there might be a return to specie payments in the United States at any day—not by legislation, but by a crisis. The National Bank notes, which are secured by a deposit of United States bonds at 90, are, as already stated, redeemable in "greenbacks" at the counters of the respective banks. These institutions, however, bank mostly with the notes of their fellow banks—that is, the banks of distant States "swop" notes, and, all the notes having the same credit, pass current in the several States, and are thus kept away from their redeeming points. Their safety not only consists in the Government security with 10 per cent. margin, but in the event of that security being insufficient, they form a first lien upon the assets of the banks. If, therefore, any national bank of magnitude should fail, there might be general alarm throughout the Union, followed by a withdrawal of deposits, and the doors of all the banks might be closed in a day. This would drive the National Banks' notes in for redemption, leaving only the "green-backs" in existence, and as their amount is insufficient for the currency wants of the country, there would be an instantaneous reversion to specie payments.

R. T. Davis, eldest son of the late Senator Garrett Davis, and one of the most prominent members of the Bourbon county bar, Kentucky, was found dead in his bed a few days ago in Paris, Ky.

General Schenck, the United States Minister to the Court of St. James, celebrated his sixty-sixth birthday by a pleasant dinner party, which was attended by Americans and Englishmen, at his residence in London on the 4th of October.

King Oscar II, of Sweeden, not only succeeds his brother as a King, but follows in his footsteps as an author also. A volume of his poems, essays and speeches is about to be published in London.

Archibald Henderson, a prominent New York tea merchant, has absconded, leaving a large amount of forged papers behind for various friends to take care of.

AGRICULTURAL COLUMN

CULTIVATE MORE FRUIT.

We have written several articles in previous numbers of the JOURNAL on the importance of fruit culture as a part of our plantation system, but we cannot on that account resist the temptation of laying before our readers the following well conceived article which we find in that excellent paper, the *Rural World*. The article first commends the use of good ripe fruit to the planters and farmers of the country as a means of promoting health in the family. That there is much good philosophy in the position there can be very little doubt. The writer then insists upon the importance of a continuous supply of good fruit throughout the entire season commencing with the delicious and most healthy strawberry. He then continues the list so as to secure a constant and never failing supply.

This is the kind of fruit supply every planter in the South and indeed in all parts of the country needs. The fruit crop is invaluable to the comfort of the family. It possesses a large money value and it is a crop upon which the planter may realize early in the season. It is furthermore a crop of great value to the planter in stock raising, and of all other crops grown upon the plantation it is the least trouble and expense:

There is no doubt but that the free use of good fruit is highly conducive to health, and, indeed, almost indispensable to it. Much of the sickness in the western country is occasioned by the want of it. It is the great scarcity of good fruit that creates such a demand for physic in our western country. The various fevers and billious disorders prevalent in the summer season are more owing to the want of it than to any other cause. And not until fruit is generally cultivated and used as an article of diet, shall we be rid of these disorders, which are sapping the life fountains of thousands of our farmers annually. And if fruit were administered in many cases as an article of medicine, instead of the physician's prescription, we have no doubt it would be far better for the patient.

Fruit is more needed throughout the summer season than almost any other part of the year. The farmer cannot take a step which will add more to his own joys and to those of his family, than by having such a succession as will furnish him with fruit the entire year.

First on the list in spring time comes the delicious strawberry. But a little spot of ground is required for its cultivation for the use of the family. Its healthful qualities are well known. Cities well supplied with it are remarkably exempt from disease while the strawberry season lasts. We have accounts of wonderful cures effected in ancient times by its use. There are many varieties, but it is not our purpose to note the best of these at this time.

Next in order comes the raspberry—a most excellent fruit, and indispensable to every family. Then follows the blackberry, the cherry, currants and gooseberries. Then comes the apricot, the peach, the nectarine and the plum. Apples and pears also commence ripening early in summer, and the winter varieties, if properly stored, may be kept till the appearance of fruit the next season. Who will not have this succession? How much it would add to home happiness!

PACKING FTUIT.

In no art are we more deficient than that of packing fruit so that it may be carried a long distance without injury. Three-fourths of all our summer fruits sent to market any considerable distance is more or less injured. Indeed much that is brought to cities by growers only a few miles distance is scarcely fit for sale. Occasionally fruits are sent us with a request to exhibit them at our horticultural shows, but in most cases the specimens are so injured when received as to be entirely unfit to show. Mr. Kidd, gardener to the Marquis of Breadalbane, who sends fruits and flowers from the garden near Hampton Court, England, to the Highland residence of the Marquis, subject to five hundred miles carriage, is so successful in packing that he can send fully ripe tomatoes "without losing a fruit," and boquets when received will be as fresh as when first picked. He gives his method as follows:—"I have found no better method in all my experience, which has extended over a period of twenty years, with all kinds of fruit, varying in distance from fifty to five hundred miles. It is simply this—box, soft paper, and sweet bran. A box is chosen, in size, according to the quantity to be sent. A layer of bran is put at the bottom; then each bunch of grapes is held by the hand over the centre of a sheet of paper; the four corners of the paper are brought up to the stalk and nicely secured; then laid on its side in the box, and so on, until the first layer is finished. Then fill the whole over with bran, and give the box a gentle shade as you proceed. Begin the second layer as the first, and so on, until the box is completed. Thus, with neat hands, the bloom is preserved, and may be sent to any distance; but, with clumsy hands, quite the contrary, and often an entire failure, as the putting in and the taking out of the box are the most important points to be observed. I have, invariably packed sixty or eighty bunches of grapes, and fifty or sixty dozen of peaches or apricots in one box, and received letters from employers, to say that they have arrived as safe as if they had been taken from the trees that morning."
—*London Gardener.*

THINNING FRUIT.

Thinning of the fruit in the most inexorable manner will be a most profitable labor. No tree can bear more than a certain quantity of fruit each year. If its limits of endurance in this respect are surpassed, the next year the tree is barren. Thinning off one-half the fruit, then, is simply relieving the tree of a burden greater than it can bear, and enabling it to produce each year, instead of every alternate one only. But really there is no loss but actual gain made by thinning out at least one-half of the fruit of an apple or pear tree, for what is left is so improved in quality as to be worth more in the market than the whole would have been. This is well known to the better class of fruit growers who have made a reputation for producing fine fruit, and in this is the simple secret of their success. A barrel of mixed fruit gains nothing in value in the market from the better portion of it, but this is reduced in value by the poorer portion. The whole is reduced in value to the level of the poorest, while the poorest is not raised in the least by the best. If the poor fruit sent to market were thrown away at home, and the best only sent, the grower would receive just as much as if he sent it all. It is, then, a double gain to get rid of all imperfect fruit by thinning out the crop and reserving only the best, and this thinning out should be no longer delayed. The danger is not in taking off too much, but in taking off too little, and there are few who can resist the temptation to leave more upon the tree than they should.—*N. Y. Times.*

The famous diamonds belonging to Mrs. Fitch remain in the custom house at New York. Mrs. Sherman says it would be dangerous to remove them while burglars are no doubt on the *qui vive* to capture them.

Georgee Alfred Townsend says Mr. Abell, of the Baltimore Sun, is the richest newspaper publisher in America, not excepting Bennett or Childs.

THE SUPREME COURT OF ALABAMA

Order of Business for the December Term thereof, A. D. 1875.

It is ordered by the Court that the following shall be the order of business for the ensuing December Term of the Supreme Court of Alabama, commencing on the first Tuesday in December A. D. 1875.

The First Division, composed of the cases from the counties of Baldwin, Clarke, Mobile and Washington, shall commence on Monday, the 13th day of December, 1875, and continue one week; and on Monday, the 5th day of June, 1876, and continue ore week.

The Second Division, composed of the cases from the counties of Bibb, Dallas, Monroe, Perry and Wilcox, shall commence on Monday, the 20th day of December, 1875, and continue one week; and on Monday, the 12th day of June, 1876, and continue one week.

The Third Division; composed of the cases from the counties of Autauga, Butler, Conecuh, Escambia, Lowndes and Montgomery, shall commence on Monday, the 17th day of January, 1876, and continue one week; and on Monday, the 19th day of June, 1876, and continue one week.

The Fourth Division, composed of the cases from the counties of Barbour, Bullock, Coffee, Covington, Crenshaw, Dale, Geneva, Henry and Pike, shall commence on Monday, the 24th day of January, 1876, and continue one week; and on Monday, the 26th day of June, 1876, and continue one week.

The Fifth Division, composed of the cases from the counties of Chilton, Chambers, Elmore, Lee, Macon, Randolph, Russell, and Tallapoosa, shall commence on monday, the 7th day of February, 1876, and continue one week; and on monday, the 3rd day of July, 1876, and continue one week.

The Sixth Division, composed of the cases from the counties of Choctaw, Fayette, Greene, Hale, Marengo, Marion, Pickens, Sanford, Sumpter, Tuscaloosa, and Walker, shall commence on Monday, the 14th day of February, 1876, and continue one week; and on Monday, the 17th day of July, 1876, and continue one week.

The Seventh Division, composed of the cases from the counties of Calhoun, Cherokee, Clay, Coosa, Cleburne, DeKalb, Etowah, Jefferson, Shelby, and Talladega, shall commence on Monday, the 21st day of February, 1876, and continue one week; and on Monday, the 24th day of July, 1876, and continue one week.

The Eighth Division, composed of the cases from the counties of Blount, Colbert, Franklin, Jackson, Lauderdale, Lawrence Limestone, Madison, Marshall, Morgan, St. Clair and Winston, shall commence on Monday, the 10th day of January, 1876, and continue one week; and on Monday, the 10th day of July, 1876, and continue one week.

T. J. RUTLEDGE,
Clerk of the Supreme Court of Alabama

N.B. Newspapers throughout the State of Alabama will please copy for public information.

BEATTY PIANO
GRAND SQUARE AND UPRIGHT.

"These celebrated instruments have attained a wonderful degree of popularity among the musical fraternity generally. They have been tested by and received the positive indorsements of some of the most celebrated musicians for harmony and richness of tone. They are without a superior."—Huntingdon [Pa.] Monitor.

☞ Agents Wanted. Send stamp for catalogue. Address DANIEL F. BEATTY, Washington, N. J.

RICE, JONES & WILEY,

ATTORNEYS-AT-LAW.
No. 16 Perry St.,
MONTGOMERY, ALABAMA.

Samaritan Nervine,
THE GREAT NERVE CONQUEROR;

Cures Epileptic Fits, Convulsions, Spasms, St. Vitus Dance, and all Nervous Diseases. The only known positive remedy for Epileptic Fits. It has been tested by thousands and has never been known to fail in a single case. Trial packages free. Enclose stamp for circulars giving testimonials, &c. Address
DR. S. A. RICHMOND,
11-12 ly Box 741, St. Joseph, Mo.

THE GREAT
English Remedy.
The Cordial Balm of Syricum and Tonic Pills.
Nervous Debility,

However obscure the causes may be which contribute to render nervous debility a disease so prevalent, affecting, as it does, more than one half of our adult population, it is a melancholy fact, that day by day, and year by year, we witness a most frightful increase of nervous affections from the slightest neuralgia to the more grave and extreme forms of

NERVOUS PROSTRATION.

It is of the highest importance, then, that individuals should be able to judge for themselves by their own feelings, if and to what extent they are attacked by this insidious enemy to health, comfort and even life itself, if left to run its course unchecked, by the early and prompt application of curative remedies.

NEWBERG, Nov. 6, 1874.

DR. LOTHROP: Will you have the goodness to send me a further supply of the Balm of Syricum and Tonic Pills, as I am nearly out? I have now been taking it about five months, and have every reason to be satisfied with its effects. You know that I commenced taking it with a good deal of doubt about it doing me any good, as I had so long been accustomed to the use of opium, I thought that nothing short of the drug itself could ever satisfy me; or, rather, I had come to the conclusion that I must continue the opium, and my only hope was that your medicine would furnish merely an antidote to its injurious effects. I never for a moment dreamed that the Cordial Balm was going to cure me of the desire for opium. But I believe it will. I have no especial desire for it now. When I left it off and began to take the Syricum I felt uneasy for a week or so, but the medicine seemed to stay me up, and after a few days the longing for opium began to grow less and less. Sometimes I felt a sort of delirious weakness and a desire to again realize what I used to call the glorious visions of dreamland—but I could always find help and strength to overcome the temptation by taking a single dose of the Cordial Balm.
Gratefully yours, N. GREGORY.

WHOLESALE AGENTS.

John F. Henry & Co., New York City.
Weeks & Potter, Boston, Mas
G. L. Claflin & Co., Providen R. I.
Sisson & Butler, Hartford, C
Talcott Bros., Hartford, Ct.
Van Schaack, Stephenson & S Chicago, Ill.

If your Druggists keep it ask them and they will get it upon from any of the above wholesale drug

DR. G. EDGAR LOTHROP, Proprietor, may be confidentially consulted by mail or otherwise, free of charge, at his office, No. 145 Court street, Boston, Mass. 7-24-1ly

IF YOU WANT.

If you want Bill-Heads,
If you want Envelopes,
If you want Box-Labels,
If you want Statements,
If you want Show Cards,
If you want Note Heads,
If you want Ball Tickets,
If you want Large Posters,
If you want Small Posters,
If you want Blank Drafts,
If you want Blank Deeds,
If you want Bottle Labels,
If you want Blank Orders,
If you want Calling Cards,
If you want Blank Checks,
If you want Shipping Tags,
If you want Auction Bills,
If you want Business Cards,
If you want Job Printing of any Description, in a manner equal to any other printing establishment in the South, come or send to our Job Printing House, 92 and 94 Perry street.

T. C. BINGHAM & Co.

BEATTY'S PARLOR ORGAN

Agents wanted everywhere, male or female. Address, DANIEL F. BEATTY, Washington, N. J.

A FORTUNE IN IT. Every family buys t Sold by Agents. Address, G.S. WALKER, Erie, Pa. 4

☞ SHIP YOUR COTTON TO US, WE GUARANTEE SATISFACTION.☜

PROMPT ATTENTION GIVEN TO ALL CONSIGNMENTS.

PROMPT RETURNS MADE AFTER SALE.

A. & H. STRASSBURGER,
PROPRIETORS
GRANGERS' WAREHOUSE,
COTTON FACTORS,
—AND—
GENERAL COMMISSION MERCHANTS,
D. H. SHULAR, Sup't, MONTGOMERY, ALA.

MARKET QUOTATIONS FURNISHED DAILY.

☞ Cotton sold to order. Liberal Advances made on Consignments. ☜

BAILING STUFFS FURNISHED AT LOWEST RATES.

BY CLOSE PERSONAL ATTENTION WE SHALL SUBSERVE YOUR INTEREST.

BEATTY'S PARLOR ORGANS.

The best of all. Send stamp for list of testimonials. Address, DANIEL F. BEATTY, Washington, N. J.

BLOUNT SPRINGS
Great Southern Summer Resort.

The JACKSON HOUSE, at Blount Springs, Ala., will be open for the reception of guests on the 20th of May, and then remains open for the balance of the year.

The water from these springs are highly recommended by eminent physicians and chemists to those suffering from blood, bowel and liver affection. It purifies the blood, and invigorates the feeble and debilitated. For rheumatism, nervous diseases, dyspepsia, scrofula, and urine affections of female, etc., it is unsurpassed.

Good hunting and fishing grounds convenient. Dogs and guns kept for use of guests free of charge. Good livery turnouts for riding can be had at moderate rates.

Special attention given to the comfort of invalids.

These Springs are on the South and North Alabama Railroad, 82 miles south of Decatur, and 32 miles north of Birmingham, Ala., in a high and romantic part of the State. The mountain scenery is beautiful and location healthy.

Visitors step from the cars to the platform of the hotel. No stageing or tedious riding by private conveyance to get to the Springs.

If you wish to restore health, have a good time, or a quiet retreat, come and spend the summer at Blount Springs.

Ample and comfortable rooms furnished in cottages or hotel, by
J. D. TOWNER,
Proprietor.

LOCAL AGENTS WANTED.
An Agent Wanted for each Town and County in the United States.

Parties desiring to act as agents must accompany their application by a letter of recommendation as to character and responsibility from and signed by the Editor of a newspaper published in the town or county for which agent proposes to act. The agency is to sell the bonds of the Industrial Exhibition Company.

Bonds $20 Each.

The Industrial Exhibition Company will furnish agents with Circulars, etc., etc.

Each newspaper published in the town where agent is located will, as soon as agency is established, be given an advertisement, advertising such agency and the company, and fully explaining the plans, purposes and objects of the company. Such advertisement will continue in such papers as long as agency is successfully conducted.

The Industrial Exhibition Company is the firm to adopt this plan so long in use by the European governments of issuing bonds when the principal is made secure and not risked, but where there is a chance for a large premium, an investment of $20 is sure to return to the investor $21—one dollar more than cost—and the holder of a $20 bond may obtain a premium either of $50, $100, $250, $500, $1,000, $2,000, $5,000, $10,000, $25,000 or $100,000. The interest, which is ordinarily distributed to all the bondholders pro rata, is in this loan distributed by chance. The purchaser of a bond knows he will receive back his investment, with a small rate of interest added, and in consideration of taking this small rate of interest, he has a chance in the above named premiums, which are simply the distribution of interest on the whole loan.

Each bond participates in four drawings each year, until it has drawn a premium, when it is surrendered, the premium paid, and the bond cancelled

The Industrial Exhibition Company, under a special charter, granted by the State of New York, is given authority to issue these bonds. The Legislature of the State, recognizing the great benefits which will arise from the success of this enterprise, have exempted all the real estate and property of the company from taxation and assessments for five years, and has also conferred other great privileges.

Every American who understands the purposes of this company will, of a necessity, feel a pride in aiding it to a successful termination.

Each individual who buys a bond becomes an owner and an interested party, and when he views the structure erected with his money can say, "I aided to erect in our country the most magnificent building the world has ever seen, a palace which, in truth, represents the industry, energy and mechanical genius of the American people."

The manufacturers and the inventors of America are peculiarly interested in the success of this enterprise, for the reason that it is to be their home, where all their inventions and manufactures can be exhibited and sold.

The building will contain 5,320,000 square feet of space.

Purchasers desiring Bonds before an agency is established where they reside, will communicate direct with this office, from where they can be supplied.

Parties desiring to act as agents or to purchase bonds will address

INDUSTRIAL EXHIBITION CO.,
No. 12 East 17th Litreet,
BET. B'WAY & 5th AVE.,
NEW YORK CITY.

NOTE.—All moneys by draft on New York, or Express, or postal order—charges paid by sender. 8-20w

BELMONT.
(EUROPEAN HOTEL.)
623 and 625 Washington St.
(OPPOSITE GLOBE THEATRE),
BOSTON.

This new and commodious Hotel, built by the late Gardner Brewer, Esq., is now open to the public. It is complete in all the modern appointments—Passenger Elevator, Steam-heat and running water in the Rooms; Bath and Toilet Rooms on each Floor, etc., etc. Very centrally located, near the Common, all the places of amusement, Public Buildings, and Southern and Western Depots, and the numerous steamboat Lines, Horse-Cars and Stages to all parts of the City and Suburbs, connecting with all the Depots, pass the door continually.

Rooms, $1.00 per day and upwards, according to size and location.

An excellent Restaurant, at moderate prices.

Your patronage is solicited.
SANBORN & HARDY.

$1,200,000 IN PRIZES
CAPITAL PRIZE $100,000.

11,599 Prizes, amounting to $1,200,000!

Will be Drawn - - - - - June 30, 1875
Will be Drawn - - - - - Sept. 30, 1875
Will be Drawn - - - - - Dec. 31, 1875

WHOLE TICKETS $20: HALVES $10: QUARTERS $5

Prize payable in full and no postponement o drawings take place.

Address, for Tickets and Circulars,
MURRAY, MILLER & CO.,
3-26 P. O. Box 2446 St. Louis, Mo.

DR. RICE,
No. 37 Court Place,
LOUISVILLE, KY

A regularly educated and legally qualified physician, and the most successful, as his practice will prove. Cures all forms of Private, Chronic and Sexual Diseases. Spermatorrhea and Impotency, as the result of self-abuse in youth or sexual excesses in maturer years or other causes, and producing some of the following effects: Nervousness, Seminal Emissions, Dimness of Sight, Defective Memory, Physical Decay, Pimples on Face, Aversion to Society of Females, Confusion of Ideas, Loss of Sexual Power, etc., rendering marriage unhappy or improper, are thoroughly and permanently cured. Syphilis positively cured and entirely eradicated from the system. Gonorrhea, Gleet, Stricture, Piles and other Private Diseases quickly cured. Patients treated by mail or express. Consultation free and invited, charges reasonable, and correspondence strictly confidential.

A PRIVATE COUNSELOR of 160 pages, sent to any address (securely sealed) for thirty (30) cents. Should be read by all. Address as above. Office hours from 9 a. m. to 8 p.m., Sundays 2 to 4 p. m. 8-31d&w2m

BEATTY'S PARLOR ORGAN

Any first-class PAINTER AND LETTERER can find something to his advantage by addressing the manufacturer. DANIEL F. BEATTY, Washington, N. J.

BEATTY PIANO!
GRAND SQUARE AND UPRIGHT.

☞ Agents wanted everywhere. Address DANIEL F. BEATTY, Washington, N. J.

STEEL RAIL—DOUBLE TRACK!
BALTIMORE & OHIO R. R.

the only route by which holders of through tickets to New York and Boston are enabled to visit the cities of

BALTIMORE,
PHILADELPHIA,
NEW YORK and
BOSTON

the cost of a ticket to New York or Boston only with the privilege of visiting

Washington City Free!

It is the ONLY ROUTE from the West to Washington City without a long and tedious transfer through Baltimore.

The only line running magnificent day cars and

PULLMAN'S PALACE
Drawing-Room Sleeping Coaches

rom St. Louis, Louisville, Cincinnati and Columbus to Baltimore and Washington without change.

Tickets for sale at all Ticket Offices in the South and West.

M. COLE, Gen'l Ticket Agent, Baltimore, Md.
SIDNEY B. JONES, Gen'l Pass. Agent, Cincinnati, O

BEATTY'S PARLOR ORGANS.

The best and most lasting parlor organ now in use. No other parlor organ has ever attained the same popularity. Send stamp for circular and for tems to dealers. Agents wanted everywhere. Address, DANIEL F. BEATTY, Washington, N. J.

WESTERN & ATLANTIC RAILROAD AND ITS CONNECTIONS.

"Kennesaw Route."

The following schedule takes effect June 5th, 1875:

NORTHWARD.

	No. 1.	No. 3.	No. 11.
Leave Atlanta	4.30 p. m.	7.30 a. m.	5.55 p. m
Ar. Cartersville	6.14 p. m.	9.2 a. m.	8.41 p m
Ar. Kingston	6.45 p. m.	9.50 a. m.	9.17 p m
Ar. Dalton	8.4 p. m.	11.34 a. m.	11.25 p m
Ar. Chattanooga	9.30 p. m.	1.06 p. m.	

SOUTHWARD.

	No. 2.	No. 4.	No. 12.
Leave Chattanooga	4.00 p. m.	5.00 a. m.	
Ar Dalton	5.45 p. m.	7.01 a. m.	1.00 p m
Ar Kingston	7.30 p. m.	8.37 a. m.	4.30 p m
Ar Cartersville	8.12 p. m.	9.42 a. m.	5.18 a m
Ar Atlanta	10.5 p. m.	12.00 m.	9.30 a m

Pullman Palace cars run on Nos. 1 and 2, between New Orleans and Baltimore.

Pullman Palace cars run on Nos. 1 and 4, between Atlanta and Nashville.

Pullman Palace cars run on Nos. 3 and 2, between Louisville and Atlanta.

☞ Each passenger is allowed 100 lbs. baggage. Passengers leaving Atlanta at 4.30 p. m. arrive in New York the second afternoon thereafter at 3.15 p. m.

Excursion tickets to the Virginia Springs and various summer resorts will be on sale at New Orleans, Mobile, Montgomery, Columbus, Macon, Savannah, Augusta and Atlanta, at greatly reduced rates.

Parties desiring a whole car through to the Virginia Springs or to Baltimore, should address the undersigned.

Parties contemplating traveling should send for a copy of KENNESAW ROUTE GAZETTE, containing schedules, etc.

☞ Ask for tickets via "Kennesaw Route."

J. W. GREEN,
Gen'l Passenger and Ticket Agent, Atlanta, Ga

BEATTY Piano.
GRAND SQUARE AND UPRIGHT.

☞ Send stamp for full information, price list, &c. Address, DANIEL F. BEATTY, Washington, N. J.

MONTGOMERY FEMALE COLLEGE.

This Institution, which comprises three Departments—

PRIMARY,
INTERMEDIATE
and COLLEGIATE,

will re-open on the FIRST MONDAY IN OCTOBER, 1875, with a full faculty.

For Circulars, giving terms, course, etc., apply to
MRS. THOMAS G. CHILTON,
9-3d Principal.

BEATTY'S CELEBRATED GOLDEN TONGUE PARLOR ORGANS.

Rays of light from the press:

Beatty's Golden Tongue Parlor Organs have won for themselves a good reputation far and wide.—Washington (N. J.) Star.

We would recommend this excellent instrument to the public as being unsurpassed in richness of tone.—Petersburg (Ind.) Democrat.

Woodbine Lodge of Odd Fellows has purchased one of Beatty's Golden Tongue Organs and it is the best instrument ever brought to this town.—Woodstown (N. J.) Register.

The instrument gives entire satisfaction. My brother, who purchased the organ, is highly pleased.—Memphis (Mo.) News.

Those who wish to purchase a first-class instrument for home, hall or church music should try a Beatty by all means.—Excelsior (Mich.) Outlook.

Its tone equals the finest we have ever heard.—Edina (Mo.) Democrat.

The instrument is a perfect instrument.—James E. Hall's letter to Friday (Ohio) American Patriot.

A reputation which places them above suspicion! They are unanimously the highest musical authorities throughout the world as the best.—St. Charles (Mo.) Gossip.

Agents wanted everywhere to canvass for this superior instrument. Address, DANIEL F. BEATTY, Washington, N. J.

KEPLINGER'S PHŒNIX PICKERY.

Notice to the Public.

Ginning and Packing Cotton!

The undersigned respectfully informs the public that he is now prepared to gin and pack cotton, and furnish ties and bagging at 25 cents per bale, and guarantees to do the work of ginning and packing cotton more quickly than can be done elsewhere. All cotton brought in the morning will be ginned and packed and delivered the same day, and satisfaction guaranteed. He pays the highest price for seed cotton, and pays 12 1-2 cents per bushel for cotton seed.
sep14dtw E. F. KEPLINGER.

THE BEST FARM PAPER.

THE NATIONAL
LIVE - STOCK JOURNAL,
PUBLISHED AT CHICAGO.

Is the leading exponent of the Live Stock interests of the United States and Canada. It is published monthly, on fine, book paper, each number containing from 36 to 40 pages, three columns to a page—furnishing in the course of a year over thirteen hundred columns of matter relating to Live Stock. Each number is elegantly illustrated with portraits of noted specimens of the various breeds, and is sent to the mails stitched and trimmed.

The JOURNAL is devoted exclusively to Live Stock, and has separate departments for each kind of Stock, as well as for dairy, and no pains are spared to make it practical and complete in every department.

Generally over half the products of the farm is consumed on the farm, by live stock of different kinds. If the live stock is of the right kind and judiciously handled, the farm is likely making money. If the stock is not adapted to the farm, or if it is improperly handled, the farm makes little or nothing. It is right here that money is made or lost on the farm, and it is a matter of the greatest importance to every farmer that he have a paper devoted exclusively to the breeding and feeding of Live Stock, in which he is so largely interested. Such a paper should be considered "A Farmer's Business Paper."

TERMS—Single copies, one year, postage paid, $2.15; Clubs of five, postage paid, $1.90; Clubs of ten, with an extra free copy to person raising up eight or ten, postage prepaid, $1.85.

Address Letters—registering those containing money, unless in shape of postal order or draft—to GEORGE W. RUST & CO.,
sep6tf Lakeside Building, Chicago, Illinois.

BEATTY PIANO!
GRAND SQUARE AND UPRIGHT.

"These Pianos are the finest in the world as regards tone and excellence.—Huntingdon [Tenn.] Republican.

"The Beatty Piano is pronounced by all, the sweetest toned instrument manufactured."—Gettysburg [Pa.] Compiler.

"The Beatty Pianos, grand square and upright, are remarkable for their beauty of finish, as well as for sweetness and volume of tone."—Middletown [N. Y.] Mercury.

"Mr. Beatty is a responsible business man."—Washington [N. J.] Star.

Agents wanted everywhere. Send stamp for catalogue. Address, DANIEL F. BEATTY, Washington, N. J.

Great Medical Book
and Secrets for Ladies and Gents.

Sent free for two stamps. Address

ST. LOUIS MEDICAL INSTITUTE,
11-12ly St. Joseph, Mo.

BEATTY PIANO!
GRAND SQUARE AND UPRIGHT.

Endorsed by the highest musical authorities throughout the world as the BEST.

"Mr. D. F. Beatty, at Washington, Warren county, New Jersey, has engaged in the manufacture of pianos, and judging from his energy, enterprise and musical ability, the public may expect to secure in his pianos well-finished, durable and fine toned instruments, at a very moderate price. His facilities will enable him to compete with any."—Lambertville [N. J.] Record.

☞ Send stamp for catalogue. Address DANIEL F. BEATTY, Washington, N. J.

THE
Saturday Evening Post,
AN ILLUSTRATED WEEKLY.
The Oldest Literary and Family Paper in America.

A large eight-page journal, printed on the white paper, and beautifully illustrated. Contains 48 columns of the choicest reading—powerful and popular original and serial stories, from well-known writers of ability—in each number, with from nine to fifteen complete tales, sketches, essays and poetry, covering a wide range of literature, and each the best of its kind.

We shall also issue double-page illustrated and fashion plate supplements, making the Post the best and cheapest illustrated weekly published.

Terms for 1875. Postage free.

The Post will be sent to any address, either single or in clubs, as follows: Single subscribers, one copy, four months, $1.00; six months, $1.50; one year, $3.00.

Clubs—Two copies, one year, postpaid, $5.00; seven copies, one year, $35.00; ten copies, one year, $50.00, and an additional copy FREE, to any one getting up the club. Additions may be made to clubs of seven and ten at the rate of $2.00 each.

Specimen copy free.

ACTIVE CANVASSERS WANTED

in all sections of the United States, to whom liberal commissions will be paid in addition to THIRTY-FIVE GOLD PREMIUMS OF

One Hundred Dollars in Gold to the agent who sends us the largest list by September 1, 1875.

Fifty Dollars in Gold to the agent sending the second largest list.

Twenty five Dollars in Gold to the agent sending the third largest list.

If you want an agency, send for our special circular to agents, which gives full particulars and sample copy free.

Address distinctly, and make money orders drafts and checks payable to the order of
WALKER, REED & CO.,
726 Sansom Street, Philadelphia.

The Pee Dee Herald
PUBLISHED EVERY WEDNESDAY,
—AT—
WADESBORO, N. C.
Only One Dollar Per Year.

Bright, Cheerful, progressive, always up to the advancing thoughts of the times, the HERALD takes rank with the leading journals of the day. It is on the side of Christianity.

The HERALD is devoted to the family circle. It contains original and selected stories, wit, humor, etc. Every family in the land should subscribe for it. Its low price—only one dollar—places it in the reach of the poorest in the land. We pay all postage.

Read What the Press Thinks of Us:

The Polkton (N. C.) Ansonian says: The Herald is one of the neatest papers in the State.

The Concord (N. C.) Register says: We consider the friends of the Wadesboro Herald upon the fine appearance of their paper.

The Piedmont (N. C.) Press says: The Herald is a sprightly sheet, full of news and other interesting reading matter.

The Herald is a first-class family paper, having some of the ablest writers in North Carolina attached to its staff. There is enough reading in it to make one laugh for a week—enough to keep you jolly until the next comes.—Rockmart (Ga.) News.

BEATTY'S CELEBRATED
GOLDEN TONGUE PARLOR ORGANS

are highly recommended by Prof. O. H. Hunger, Rev. A. E. Jelley, Baltimore, Md.; Prof. John B. Rowland, Rev. S. Doner, Washington, D. C.; G. S. Tyner, Bloomfield, Iowa; G. W. Robinson, Prof. Johnston, Philadelphia; and thousands of others as the best in use. Send stamp for extended list of testimonials before buying a parlor organ. Agents wanted everywhere. Address DANIEL F. BEATTY, Washington, N. J.

"THE SOUTHWEST."
(Established 1870.)
A Representative Paper of the West and South.

Largest circulation of any paper in the Great Southwest. Only 82 per Year. Send 10 cents for specimen copies, giving name of paper in which you read this advertisement. Address
Z. T. HEDGES, Pub. "The Southwest,"
North Springfield, or Springfield, Mass.

BEATTY'S CHURCH, SABBATH SCHOOL, HALL, LODGE, OFFICE CABINET ORGANS.

Best in use. Send stamp for circular. Address DANIEL F. BEATTY, Washington, N. J.

NOTICE TO TAX-PAYERS.

All who pay taxes during the month of OCTOBER, I will allow a discount of four per cent on State and County Taxes and Sinking Fund Tax. I will also allow three per cent or same taxes for month of November, and two per cent for December.
oct1tf PAT ROBINSON,
Tax Collector.

BEATTY Piano!
GRAND SQUARE AND UPRIGHT.

Combines every improvement known. ☞ Send stamp for circular. Address
DANIEL F. BEATTY, Washington, N. J.

Official Railroad Time Table.

Giving arrival and departure of all trains at Montgomery. Reported and corrected expressly for the ALABAMA STATE JOURNAL, by ROUGH & BENSON, General Ticket Agents. Office under Exchange Hotel, where any information as to rates, connections or distances can be obtained.

Tickets sold to all points North, South, East and West.

Calls for the Omnibus or Baggage Wagon left at our office, or at the Exchange Hotel will receive prompt attention.

SOUTH AND NORTH ALA. RAILROAD.

GOING NORTH.

Leaves Montgomery	7.00 a m
Calera	9.00 a m
Birmingham	1....
Decatur, via N & D R R	4.30 p m
Nashville, via L & N

Official Railroad Time Table.

Giving arrival and departure of all trains of Montgomery. Reported and corrected expressly for the ALABAMA STATE JOURNAL, by Messrs HOUGH & BENSON, General Ticket Agents other under Exchange Hotel, where any information as to rates, connections or distance obtained.

Tickets sold to all points North, South, East and West.

Cabs for the Omnibus or Baggage Wagon left at our office, or at the Exchange Hotel will receive prompt attention.

SOUTH AND NORTH ALA. RAILROAD.

GOING NORTH.

Leaves Montgomery	7:50 a m
Calera	11:00 a m
Birmingham	1:35 p m
Decatur, via N X D R R	4:30 p m
Nashville, via L & N	10:20 p m
Arrive at Louisville	7:00 a m

Accommodation to Birmingham.

Leaves Montgomery	4:00 p m
Calera	10:00 p m
Arrive at Birmingham	1:40 a m

COMING SOUTH.

Leaves Louisville, via L & N R R	8:50 a m
Nashville, via N & D R R	6:30 p m
Decatur	11:30 p m
Birmingham	6:45 a m
Calera	9:05 a m
Arrive at Montgomery	7:00 a m

Accommodation from Birmingham.

Leaves Birmingham	5:40 p m
Calera	10:40 p m
Arrive at Montgomery	4:30 a m

ROBERT MEEK, Supt.
C. P. ATMORE, Gen. Pass. and Ticket Agt.

WESTERN RAILROAD OF ALABAMA

GOING EAST AND NORTH.

Leaves Montgomery	7:45 a m
Opelika	10:52 a m
Arrive at Columbus	12:02 p m
Macon	7:00 p m
Savannah	7:15 a m
West Point	11:45 a m
Atlanta, via L & W P R R	4:20 p m

Selma and West Point Accommodation.

Leaves Selma	8:45 a m
Arrive at Montgomery	12:45 p m
Leave Montgomery	2:15 p m
Leave Opelika	7:08 p m
Arrive at West Point	8:40 p m

COMING FROM EAST AND NORTH.

Leaves Atlanta	10:00 p m
West Point	2:40 a m
Savannah	8:45 a m
Macon	7:15 p m
Columbus	1:35 a m
Opelika	3:57 a m
Arrive at Montgomery	7:14 a m

West Point and Selma Accommodation.

Leave West Point	8:00 a m
Leaves Opelika	9:28 a m
Arrives at Montgomery	2:10 p m
Leave Montgomery	3:10 p m
Arrive at Selma	6:50 a m

GOING WEST.

Leaves Montgomery	8:20 a m
Arrive at Selma	10:58 p m

COMING EAST.

Leave Selma	4:00 a m
Arrive at Montgomery	6:45 a m

R. H. KELLY Supt.

SAMUEL HUSBARD, JR., Gen. Ticket Agent.
* Does not run on Sundays.

MONTGOMERY & EUFAULA R. R.

Summer Schedule.

GOING EAST.

Leave Montgomery	3:45 p. m.
Arrive at Union Springs	7:13 p. m.
Arrive at Eufaula	10:05 p. m.

Connecting closely at Union Springs with train for Troy, and at Eufaula with Southwestern railroad for all points in Southwest Georgia and Florida, and with Central line of Boats for Apalachicola, Jacksonville, Tallahassee, etc.

COMING WEST.

Leave Eufaula	12:45 a. m
Arrive at Union Springs	3:45 a. m
Arrive at Montgomery	7:15 a. m

Connecting closely at Union Springs with train to Columbus and at Montgomery with all roads for all points north, south, east and west.

EUFAULA ACCOMMODATION.

Takes effect Tuesday, July 20, 1875, at 6 a. m.

EASTWARD.		WESTWARD.	
STATIONS.	Arrives at	STATIONS.	Arrives at
	Leaves.		Leaves.
	a.m.		p.m.
Union Springs	6:00	Eufaula	4:00
N Notch Road	6:40	Cochran	4:31
Midway	6:57	Blufferville	5:04
Spring Hill	7:34	Spring Hill	5:29
Blufferville	7:51	Midway	5:56
Cochran	8:28	N Notch Road	6:19
Eufaula	9:20	Union Springs	7:00

The Eufaula accommodation makes close connection with Mobile and Girard train for Troy, Alabama.

B. DUNHAM Supt.
T. P. WELLS, Gen. Ticket Agent.

MOBILE & MONTGOMERY RAILROAD

GOING SOUTH.

Leaves Montgomery	7:05 a m
Arrives at Mobile	4:25 p m
New Orleans, N O & M A	11:30 p m

COMING NORTH.

Leaves New Orleans, N O & M R R	4:45 p m
Mobile	5:08 p m
Arrives at Montgomery	7:45 a m

G. JORDAN, Superintendent.
GEO. NASON, Gen. Pass. and Frt. Agent.

MOBILE AND GIRARD RAILROAD.

Leave Columbus	3:00 p m
Arrives at Union Springs	8:05 p m
Troy	11:00 p m

RETURNING.

Leave Troy	2:00 a m
Arrives at Union Springs	4:15 a m
Columbus	10:30 a m

W. L. CLARK, Supt.

ALABAMA CENTRAL RAILROAD.

GOING WEST.

Leave Selma	2:50 p m
Arrive at Meridian	11:24 p m

COMING EAST.

Leave Meridian	1:00 a m
Arrive at Selma	8:00 a m

JOHN M. BRIDGES, Supt.

SELMA, ROME AND DALTON RAILROAD

GOING EAST.

Leaves Selma	7:55 a m
Arrive at Calera	11:00 a m
Leave Calera	11:05 a m
Arrives at Dalton	8:0 p m

GOING WEST.

Leaves Dalton	6:00 p m
Arrive at Calera	2:00 a m
Calera Calera	2:30 a m
Arrives at Selma	9:30 a m

M. STANTON, Gen. Supt.
RAY KNIGHT, Gen. Ticket Agent.

ALABAMA AND CHATTANOOGA R. R

COMING SOUTH.

Leaves Chattanooga	5:15 p m
Birmingham	4:15 a m
Tuskaloosa	10:20 a m
Arrives at Meridian	7:00 p m

GOING NORTH.

Leaves Meridian	5:40 a m
Tuskaloosa	3:00 p m
Birmingham	9:10 p m
Arrive at Chattanooga	10:00 a m

C. H. STANTON, Supt.

MOBILE AND OHIO RAILROAD.

GOING NORTH.

Leave Mobile	10:00 p m
Meridian	4:15 a m
Corinth	1:45 p m
Humbolt	9:20 p m
Arrive at Columbus, Ky	9:15 p m

COMING SOUTH.

Leave Columbus, Ky	5:15 a m
Humbolt	9:40 a m
Corinth	1:50 p m
Meridian	12:05 a m
Arrive at Mobile	7:15 a m

A. L. RIVES, Chief Engr. & Gen. Supt.
CHAS. L. FITCH, Gen. Frt. & Pass. Agent.

SAVANNAH AND MEMPHIS R. R.*

Leave Kellyton	6:15 a m
Arrive at Opelika	10:00 a m
Leave Opelika	2:30 p m
Arrive at Kellyton	6:00 p m

E. P. ALEXANDER, President.
*Does not run on Sundays.

EAST ALABAMA AND CINCINNATI RAILROAD

RANGE OF SCHEDULE, TO TAKE EFFECT FRIDAY OCTOBER FIRST.

PASSENGER TRAIN, GOING SOUTH.

Leaves Buffalo	7:20 a m
Arrives LaFayette	7:45 a m
Leaves LaFayette	8:00 a m
Arrives Junction	9:15 a m
Leaves Junction	9:15 a m
Arrives Opelika	9:20 p m

GOING NORTH.

Leaves Opelika	3:50 a m
Arrives Junction	3:4 a m
Leaves Junction	3:45 a m
Arrives LaFayette	5:15 a m
Leaves LaFayette	5:30 a m
Arrives Buffalo	5:45 a m

*CONSTRUCTION TRAIN GOING NORTH.

Leaves Opelika	10:40 a m
Arrives Junction	11:00 a m

GOING SOUTH.

Leaves Junction	2:45 a m
Arrives Opelika	3:00 a m

OPELIKA, Ala., Sept. 22, 1875.
R. H. KELLY Supt.

BEATTY'S Celebrated Golden Tongue

PARLOR ORGANS

are ranked by eminent musicians as the leading organ now in use. For the Church, Sabbath School, Lodge or Parlor they have no superior throughout the world. We challenge any manufacturer to equal them for sweetness and volume of tone. Where we have no agents we will sell to any one wishing to buy the agent's discount. Agents wanted everywhere. Send stamp for list of testimonials and circular of this wonderful musical instrument. Address, DANIEL BEATTY, Washington, N. J.

A LOVERS' QUARREL.

HOR. HI. IX.

HE.

As long as I was dear to thee,
And while thy dainty self to me
Alone thou gav'st to be caressed,
I thought no earthly king more blessed!

SHE.

While thou alone for me didst burn,
Nor didst from me to others turn,
Nor other maiden's charms could vex
Me, happiest mortal of my sex!

HE.

But now my Bessie's witching smile
Charms my loving soul; the while
Her voice, so rich in thrilling sweets,
My going mourns—my coming greets.

SHE.

My cousin Guy me now inspires
With his fond love and soft desires—
I would not shrink from him to give
My very life that he might live.

HE.

What if the old love came again
And found us in its glowing chain—
And Bessie, banished, there should be
A faithful, loving heart for thee?

SHE

Although more bright than evening star
That other is, and though by far
More faithless than the cruel sea,
I'd choose to live—to die—with thee!

THE MOTHER'S CHARGE.

"Behold, I commit my daughter unto thee of special trust."
Precious and lovely, I yield her to thee!
Take her, the gem of thy dwelling to be!
She who was ever my solace and pride,
Glides from my bosom to cling to thy side.

Guard her with care, which must never decline;
Make her thy day star—she long hath been mine;
Lonely henceforth is my desolate lot,
What is the casket where the jewel is not?

Take her and pray that thine arm may be strong,
Safely to shield her from danger and wrong;
Be to her all that her heart hath portrayed,
Then o'er thy path there will gather no shade.

Now she doth love thee as one without spot—
Dreams of no sorrow to darken her lot—
Joyful, yet tearful I yield her to thee!—
Take her, the light of thy dwelling to be!

For Rent.

FOR RENT—Two Large Store Rooms on Perry st. Apply to JOURNAL OFFICE.

Wanted.

WANTED—10 Tons Good Lump Coal. Apply to STATE JOURNAL OFFICE.

WANTED—Nice House located in healthy part of city. Address "S," care State Journal.

WANTED—A Furnished House, well located, with good water, yard and well shaded. Address "S. B." care State Journal.

WANTED—Five Cords of Good Wood, address "B," care State Journal.

WANTED—Ten Tons of Good Lump Coal. Apply to STATE JOURNAL OFFICE.

WANTED—To Rent a small Stocked Farm within 2 or 2 1-2 miles from Montgomery Address "N. D." P. O. Box C.

PRESCRIPTION FREE.

For the speedy cure of Nervous Debility Weakness, Opium Eating, Drunkenness, Catarrh, Asthma and Consumption. Any Druggist can put it up. Address,
7sl1y PROF. WIGGIN, Charlestown, Mass

NOTICE.

All persons wishing to have their CLOTHING CLEANED and REPAIRED in the best manner, can do so by leaving them at H. C. Davidson's Clothing House, No. 17 Market street, and they will receive prompt attention.
sep9 GEO. R DORON.

LOUIS TRIPP'S
Great Central Music House

No. 179 Fourth Street,

LOUISVILLE, KY.

WEBER'S NE PLUS ULTRA

PIANOS,

MANNING'S

Piano Organs.

Everything in the music line from

A GRAND PIANO

—TO A—

Jew's Harp.

New Music

Received daily, as I from 2 to 50 copies of every piece published since 1813, now in stock.

ORDERS promptly filled no matter how small the amount.

Catalogues furnished free.

Address LOUIS TRIPP,
8-21tk-12m Louisville, Ky.

STOCK PRIVILEGES.

$10. $100 $50,000

Often realize immense profits when invested in **Stock Privileges.** Circulars, containing full explanation of the mode of operating, and quotations of all Stocks dealt in, at the

New York Stock Exchange,

sent free on application to

SIMONSON, BARREIRAS & CO.,
BANKERS & BROKERS,
Opp. N. Y. Stock Exchange, 6 Wall Street, N.Y.
may18dawly

PETERS'

Standard Music Books.

The following Music Books are acknowledged to be the best of their class. Parties sending us orders can secure them post-paid, by remitting us the marked price.

The Best Piano Instructor is
Peters' Eclectic Piano School, Price $3 20
The Best Reed Organ Instructor is
Kinkel's New Method, ... Price, $2 50
The Best Instructor for the Voice is
Lodden's School for the Voice, Price, $3 50
The Best Singing Class Books are
Fairy Echoes, ... Price, 60 cents.
Song Echo, ... Price, 75 cents.
Musical Chimes (Female Voices.) Price, $1 00
The Best Collection of Church Music is
Dressler's Selections for Church and Home, ... Price, $1 50
The Best Sacred and Secular Collection is
The Cluster, for Mixed Voices, Price, $1 50
The Best Glee Book is **The No Plus Ultra,** for Mixed Voices, ... Price $1 50
The Best Glee Book for Male Voices is
The Sangerfest, ... Price, $1 50
The Best Guitar Instructor is
Holland's New Method, ... Price, $3 50
The Best Guitar Music is
The Amateur Guitarist, ... Price, $2 50
The Best Magazine of vocal Music is
PETERS' HOME CIRCLE MELODIES Per Year, $4 00
Nos. 1, 2, 3, 4, 6, 7, 8 and 9 now ready, price 50 cents each.
The Best Magazine for Easy Piano Music is PETERS' PARLOR MUSIC
Nos. 1 to 9 now ready. Price, 50 cents each.
The Best Magazine for Advanced Piano Players is LA CAMELIA CREMS ..... Per Year, $4 00
Nos. 1 to 21 now ready. Price, 50 cents each.

Published and mailed, post-paid, by

J. L. PETERS, 843 Broadway

sep9tf NEW YORK.

MADISON HOUSE

Barber Shop.

JOHN ROSS desires his old friends and all who visit the city to remember that his Barber Shop—first class in every respect—is fitted up in the latest style of fashion, and supplied with everything that a barber needs. Convenient to business generally. Come one, come all.
Se 6 1m Respectfully, JOHN ROSS.

WARRANTED FIVE YEARS!

It requires no Instructions to run it. It can not get out of order.
It will do every class and kind of work.
It will sew from Tissue Paper to Harness Leather.
It is as far in advance of other Sewing Machines in the magnitude of its superior improvements, as a Steam Car excells in achievements the old fashioned Stage Coach.

Prices made to suit the Times,

Either for Cash or Credit.

Send for illustrated Catalogue of STYLES and PRICES. } *AGENTS WANTED.*

Address: WILSON SEWING MACHINE CO.

CLEVELAND, OHIO, CHICAGO, ILL., NEW YORK, N. Y., NEW ORLEANS, LA., ST. LOUIS, MO.

$50 TO $10,000

Has been invested in Stock Privileges and paid **900 PER CENT PROFIT.** "How to Do It," a book on Wall St., sent free. TUMBRIDGE & CO., Bankers and Brokers, 2 Wall St., New York. 4w

FOR
Coughs, Colds, Hoarseness, AND ALL THROAT DISEASES, Use
WELLS' CARBOLIC TABLETS,
PUT UP ONLY IN BLUE BOXES.
A TRIED AND SURE REMEDY.
For sale by Druggists generally, and JOHNSTON HOLLOWAY & CO., Phil'a., Pa. 4w

$10 to $500 invested in Wall st. often leads to fortune. A 72 page book explaining everything, and copy of the Wall Street Review **SENT FREE.** JOHN HICKLING & Co., Bankers and Brokers, 72 Broadway, New York. 4w

WHEREVER IT HAS BEEN TRIED
JURUBEBA
has established itself as a perfect regulator and SURE REMEDY for disorders of the system arising from improper action of the Liver and Bowels.
IT IS NOT A PHYSIC, but by stimulating the secretive organs, gently and gradually removes all impurities, and regulates the entire system.
IT IS NOT A DOCTORED BITTERS, but is a
VEGETBLE TONIC
which assists digestion, and thus stimulates the appetite for food necessary to invigorate the weakened or inactive organs, and gives strength to all the vital forces.
IT CARRIES ITS OWN RECOMMENDATION, as the large and rapidly increasing sales testify. Price One Dollar a bottle. Ask your druggist for it. JOHNSTON HOLLOWAY & Co., Philadelphia, Pa., Wholesale Agents. 4w

AGENTS WANTED.

Men or women. $35 a week. Proof furnished. Business pleasant and honorable with no risks. A 16 page circular and Valuable Samples free. Do not delay, but write at once on postal card to F. M. REED, 9th St., New York.

$10 to $500. in Wall Street often leads to for one. A 72 page book entitled: "Men and Idioms of Wall Street," explaining everything. **SENT FREE.** JOHN HICKLING & Co., Bankers and Brokers, 72 Broadway, New York.

CAUTION—NOTICE—The Genuine Edition, LIFE and LABORS of
LIVINGSTONE.
(Including the "LAST JOURNALS,") unfolding vividly his 20 years strange adventures, also the curiosities, wonders and wealth of that marvelous country, and is absolutely the only new complete work. Hence, IT SELLS; just think, 12 000 firs. 7 weeks. Agents' success would astonish you, more wanted. Send for Terms and positive proof of genuineness. HUBBARD BROS., Pubs., 723 Sansom St., Philadelphia, Pa. 4w

WHEREVER IT HAS BEEN TRIED
JURUBEBA
has established itself as a perfect regulator and SURE REMEDY for disorders of the system arising from improper action of the Liver and Bowels.
IT IS NOT A PHYSIC, but by stimulating the secretive organs, gently and gradually removes all impurities, and regulates the entire system.
IT IS NOT A DOCTORED BITTERS, but is a
VEGETABLE TONIC
which assists digestion, and thus stimulates the appetite for food necessary to invigorate the weakened or inactive organs, and gives strength to all the vital forces.
IT CARRIES ITS OWN RECOMMENDATION, as the large and rapidly increasing sales testify. Price One Dollar a bottle. Ask your druggist for it. JOHNSTON HOLLOWAY & Co., Philadelphia, Pa., Wholesale Agents. 4w

DR ROGERS'
VEGETABLE WORM SYRUP.

A brave man may suffer pain, when inflicted upon himself, heroically; but he

Cannot See his Child Suffer.

There is no other malady, incident to childhood that is accompanied with more indescribable wretchedness to the little sufferers than that

Produced by Worms:

and when the parent fully comprehends the situation he will not delay a moment in securing the most prompt and efficient remedies to insure the expulsion of the intruders. This Remedy may be found in

Dr. Rogers' Vegetable Worm Syrup.

Please bear in mind that
ROGERS' WORM SYRUP is the reliable preparation.
ROGERS' WORM SYRUP is a palatable preparation.
ROGERS' WORM SYRUP is liked by children.
ROGERS' WORM SYRUP positively destroys worms
ROGERS' WORM SYRUP leaves no bad effects
ROGERS' WORM SYRUP is highly recommended by Physicians, and is unquestionably the BEST WORM MEDICINE IN THE WORLD.
Price 25 cents. For sale by all Druggists.

A BOOK FOR THE MILLION.

Marriage Guide.

A Private Counselor to the Married, or those about to marry, on the physiological mysteries and revelations of the sexual system, with the latest discoveries in the science of reproduction, preserving the complexion, &c.

This is an interesting work of two hundred and sixty pages, with numerous engravings, and contains valuable information for those who are married or contemplate marriage; still it is a book that ought to be kept under lock and key, and not left carelessly about the house.

It contains the experience and advice of a physician whose reputation is world wide, and should be in the private drawer of every male and female throughout the entire globe. It embraces everything on the subject of the generative system that is worth knowing, and much that is not published in any other work.

Sent to any one free of postage for Fifty Cents. Address Dr. Butts' Dispensary, No. 12 N. Eighth street, St. Louis, Mo.

Notice to the Afflicted and Unfortunate.

Before applying to the notorious quacks who advertise in public papers, or using any quack remedies, peruse Dr. Butts' work, no matter what your disease is or how deplorable your condition.

Dr. Butts occupies a double house of twenty-seven rooms; is indorsed by some of the most celebrated medical professors of this country and Europe, and can be consulted personally or by mail, on the diseases mentioned in his works Office and parlors, No. 12 North Eighth street, between Market and Chestnut, St. Louis, Mo.

CECILIAN COLLEGE,
(MALE)
HARDIN COUNTY, KY.

Board, etc., for twenty weeks only $100. au24d1m

$20 Daily to Agents. 85 new articles and the best Family Paper in America, with two $3.00 Chromos, free. AM. MFG CO., 300 Broadway, N. Y. 4w

BOOK AGENTS wanted to sell "The People's Common Sense Medical Adviser," by R. V. Pierce, M. D. The most ready selling book out. Exclusive territory and liberal terms. Address the Author at Buffalo, N. Y. 4w

ALBERMARLE FEMALE INSTITUTE, CHARLOTTESVILLE, VA. 19th Annual Session opens 1st of September, with a full Faculty and elegant new equipments. Health, accessibility, good fare and thorough instruction at this College. For full details, address R. H. RAWLINGS, M. A., Principal.

Agents Wanted. The **CENTENNIAL GAZETTEER** of the **UNITED STATES.** Shows the grand results of **100 years** of Freedom and Progress. New and Complete. Over 1000 pages. Illustrated. Everybody buys it and agents make from $100 to $200 a month. Address J. C. McCURDY & CO., Pubs., Cincinnati, Ohio. 4w

ARTIFICIAL LIMBS of the best patents at reduced prices. Each leg may be fully tested before payment is required. Special inducements to both Northern and soldiers in the South. For terms, etc., address
CHAS. M. EVANS, Manufacturer,
152 W. 4th st., Cincinnati, O.,
or S. W. cor. Market and 4th, Louisville, Ky.

First premium wherever exhibited. 9-1dtfwly

STAUNTON FEMALE SEMINARY.
Rev. J. J. MILLER, A.M., Principal.
Prof. E. Louis Bleche (late of Virginia Female Institute), Principal Music Department, with 12 additional teachers and officers. Expenses very reasonable; extravagance in dress prohibited; first-class board; instruction thorough; location the best in Staunton. Send for Catalogue, with cut of buildings and terms to J. J. MILLER, Staunton, Va. 7.28-1m

"PSYCHOMANCY, or SOUL CHARMING. How either sex may fascinate and gain the love and affections of any person they choose instantly. This simple mental acquirement all can possess, free, by mail, for 25 cents; together with a Marriage Guide, Egyptian Oracle, Dreams, Hints to Ladies, &c., &c. Queer book. 100,000 sold. Address T. WILLIAM & CO., Publishers Phila. 4w

STATE MONEY WANTED.
BOUGHT AND SOLD,
—AT—
WOLFFE, HERTZ & Co.,
9-3dlw Cor. Court St. & Court Sq're.

Send Postal Card for Specimen Copy of
THE WASHINGTON WEEKLY STAR.
Established 1852.—8 pages.—56 columns.
Address The Evening Star Newspaper Company, Washington, D. C.

SHUN DRUG POISONS.
MEDICINE RENDERED USELESS!
Volta's Electro Belts and Bands
are indorsed by the most eminent physicians in the world for the cure of rheumatism, neuralgia, liver complaint, dyspepsia, kidney disease, ache-, pains, nervous disorders, fits, female complaints, nervous and general debility, and other chronic diseases of the chest, head, liver, stomach, kidneys and blood. Book with full particulars free by Volta Belt Co., Cincinnati, O.

$3 SYMPLE FREE and big pay to male and female everywhere. Address THE UNION PUB. CO., Newark, N. J.

$12 a day at home. Agents wanted. Outfit and terms free. TRUE & CO., Augusta, Maine.

FIRST GRAND EXPOSITION of the TRADESMEN'S INDUSTRIAL INSTITUTE, Pittsburg, Penn., opens Oct. 7, closes Nov. 6. Address A. J. NELLIS, Pres. T. I. I.

$510,000. ROYAL HAVANA LOTTERY. Distributed every fifteen days.

1 prize	$100,000	1 prize	$50,000
2 prizes	$25,000 each		50,000
854 prizes, amounting to			310,000

Whole tickets $20; quarters $5; twentieths $1. Circulars of information free. Prizes cashed.
A. DONAU & CO., Bankers,
Post-office Box 2089. 21 Park Row, N. Y.
Royal Saxon and Brunswick Government Lotteries constantly on hand.

THE BEST FAMILY MEDICINES,
Tested by popular use for over
A QUARTER OF A CENTURY!
DR. STRONG'S COMPOUND SANATIVE PILLS
cure Consumption, Biliousness, Bowel Complaint, Malarial Fevers, Rheumatism, Erysipelas, and all diseases of Liver, Stomach and Bowels.
Dr. Strong's Pectoral Stomach Pills
cure Coughs, Colds, Cramp, Dyspepsia, Sick Headache, Female Complaints, Heart Disease, and all disorders of Chest and Stomach.

$77 A WEEK guaranteed to Male and Female Agents, in their locality. Terms and Outfit FREE. Address P. O. VICKERY & CO., Augusta, Me.

$5 to $20 per day at home. Samples worth $1 free. STINSON & CO., Portland, Maine.

"PSYCHOMANCY, OR SOUL CHARMING." How either sex may fascinate and gain the love and affections of any person they choose, instantly. This art all can possess, free, by mail, for 25 cents; together with a Marriage Guide, Egyptian Oracle, Dreams, Hints to Ladies, etc. 1,000,000 sold. A queer book. Address T. WILLIAM & CO., Pub's, Philadelphia.

GIVEN AWAY To agents and others, male and female, a $50 secret, and beautifully illustrated 100-page Novelty Catalogue. R. F. Young & Co., 29 Broadway, New York. 8-20w12tn

$25 a day guaranteed using our **Well Augur and Drills.** $190 a month paid to good agents. Augur book free. Jilz Augur Co., St. Louis, Mo.

For
Coughs, Colds, Hoarseness, AND ALL THROAT DISEASES Use
WELLS' CARBOLIC TABLETS,
PUT UP ONLY IN BLUE BOXES.
A TRIED AND SURE REMEDY.
For sale by Druggists generally, and JOHNSTON HOLLOWAY & CO., Philadelphia, Pa. 4w

PREMIUM CHESTER WHITE PIGS.—$15 each, $25 a pair. Chester county MAMMOTH CORN, and imported BELGIAN OATS. 4 lbs by mail, $1; peck $2; ½ bushel $5. Circulars and Sample Packages of Seeds FREE for 2 stamps. Address N. P. BOYER;
26w8w Parkesburg, Chester Co., Pa.

ALABAMA STATE JOURNAL

BOOK AND JOB

Printing Establishment.

No. 92 and 94 Perry Street.

THIS ESTABLISHMENT BEING FULLY STOCKED WITH

Gordon and Liberty Presses, and Campbell's Celebrated Book & Railroad Press

Also, with all the Latest Styles and Designs of

TYPE, BORDER, ORNAMENTS, ETC.

From the well known Foundries of Philadelphia, Cincinnati and St. Louis, I am prepared to execute every description of

BOOK AND JOB PRINTING

IN A MANNER CANNOT BE

Surpassed in the South,

Bills of Fare,	Ball Tickets,	Programmes,
Auction Bills,	Hand Bills,	Circulars,
Deeds,	Headings,	Invoices,
Patent Tags,	Cards,	Bills Lading,
Catalogues,	Envelopes,	Bill Heads,
Druggist's Labels,	Mortagages,	Promissory Notes
Contracts,	Drug Tickets,	Bank Checks.

Every Variety of Blanks

PLAIN AND FANCY COLORED PRINTING,

WEDDING AND VISITING CARDS

In the Newest and Neatest Styles of the Art.

ESPECIAL ATTENTION GIVEN TO ALL KINDS OF

STUB-BOOKS, BLANKS, PAMPHLETS, ETC.,

USED BY COUNTY OFFICIALS.

BILLS OF FARE, MANIFESTS, POSTERS, STREET BILLS, PROGRAMMES

DODGERS, FOR THEATRES, CIRCUSES, ETC.,

Done in Superior Style.

AT THE LOWEST RATES.

Orders by mail promptly attended to, and estimates forwarded on application.

ADDRESS

T. C. BINGHAM & & CO.,

LOCK BOX C,

MONTGOMERY, ALABAMA

ALABAMA AND CHATTANOOGA RAILROAD.

Freight is delivered at Philadelphia, Baltimore, Richmond and Lynchburg to Montgomery, Mobile, and all points Southwest, via Norfolk, Virginia and Tennessee Air Line, Tennessee and Virginia and Alabama and Chattanooga Railroads will be delivered at as low rates and as quick time as by any other route. All trains on the Alabama and Chattanooga Railroad make close daily connections.

To insure dispatch and safety, the ALABAMA AND CHATTANOOGA RAILROAD keeps an open Insurance policy of $20,000 on all Freight entrusted to its care by this line.

M. GRANT, General Freight and Passenger Agent A. & C. R. R., Chattanooga, Tennessee, OR TO
W. H. HUNTER, Freight Agent, "Dexter Vonse," Montgomery, Ala.
J. C. STANTON, Managing Trustee. C. H. STANTON, Superintendent.

NEOPHOGEN
MALE AND FEMALE COLLEGE.
Gallatin, Tennessee.

on the Louisville and Nashville Railroad, and at the Junction of the Cumberland and Ohio R. R

TWENTY SIX MILES FROM NASHVILLE.

TENTH ACADEMIC YEAR

The school is in one of the richest and most charming agricultural countries in America, in the heart of the famous blue grass country of Sumner county, Tenn., a lovely valley lying between a range of the Cumberland mountains and the Cumberland river, in a beautiful little city of vines and flowers, containing 2,500 inhabitants, distinguished for intelligence and refinement, hospitality and generosity. This place was selected after canvassing the advantages and inducements offered at all the most noted points in the country.

Sixteen members of the faculty, a number of whom have the highest national reputation, both as teachers and authors, and will be increased to twenty-five the next academic year.

THE FIVE SCHOOLS OF THE COLLEGE COURSE.

1. School of Humanities.
2. School of Ancient Language.
3. School of Mathematics.
4. School of Philosophy.
5. School of History and Moral Science.

DEPARTMENTS.

1. Preparatory School.
2. Normal School.
3. Music School.
4. Art School.
5. School of Modern Languages.
6. Agricultural School.
7. Commercial School.
8. Law School.

The present term began February 15, 1875. Fall term will begin first Monday in September. Board, tuition, fuel, washing, etc., $88. 20,000 catalogues for gratuitous distribution. Students can attend Baptist, Methodist, Christian, Presbyterian or Catholic churches. Students received at any degree of advancement at any time.

SEVEN STERN FACTS.

1. It is the cheapest college of like grade in the world.
2. In four specialties it challenges competition.
3. No institution is less slavish or more progressive.
4. It exemplifies that an institution may be very good and very cheap, though contrary to the dogma of some.
5. It educates males and females, which is natural and right—now so decided by experts, but long ago by common sense.
6. No expense will be spared to secure teachers of the first talent in Europe and America.
7. It is truly a national institute, and the youths of all sections are solicited to come and form friendships that will so greatly tend to make us in truth a united people, and perpetuate our liberties

The Home College for the North and South. Sectional prejudices must be destroyed, or true national patriotism will cease to exist. There is no way so effective as the bringing together the noble youths from all sections, and having of heart the making them devoted friends in college days.

Patriots and philanthropists everywhere are respected to consider and encourage enterprise.

Twenty $1,000 scholarships and one thousand $100 scholarships to be disposed of.

100,000 copies of the new illustrated Annual Catalogue, containing ninety-six pages each, will be issued, thirty-six pages of which are offered to the public as an advertising medium.

For Catalogue address John M. Walton, A. M., LL.D. President.

NO. 1—SCHOLARSHIPS, MALE AND FEMALE.

Wishing to extend to a great number of students the privilege of attending Neophogen College and enable those in limited circumstance to acquire an education, the managers of Neophogen College have determined to sell one thousand scholarships in this college at the sum of $100 each, and that when one thousand are sold, each purchaser shall forever thereafter have the right to send a student to this college free of all tuition fees. All who wish to avail themselves of this arrangement or aid in the cause are requested to transmit to J. M. Walton, Gallatin, Tenn., a bond for scholarships as follows:

For and in consideration of one Scholarship at Neophogen College, which guarantees to the purchaser forever the right to send one student to Neophogen College free of all tuition fees, the undersigned promises and binds himself, his heirs, his executors and administrators, to pay to the Treasurer of said College one hundred dollars, to be paid so soon as one thousand Scholarships have been sold, and the undersigned has been notified of same, and the same to bear interest from time notice being given until paid, at six per cent. The right of said Scholarship vests when the one hundred dollars are paid and lasts forever. I hereby bind myself, my heirs, etc., to fulfill this obligation.

As witness my hand and seal this ——— day of ———; [L. S.] ———— Attest: ————

Upon receiving the preceding bond, which will be deposited in one of the National Banks of Gallatin, a receipt will be given for the purchaser. The right to the Scholarships are transferable, and any one holding the same may send any one student to college free of tuition fees. In this way a collegiate education is forever secured to the holder of the scholarship, his descendants or assigns.

NO. 2—FEMALE SCHOLARSHIPS.

$1,000—To Parents and Philanthropists: Ten female students will be received into the family of the President of Neophogen College, trained as his children, boarded, clothed, books and stationery furnished, and graduated in a regular collegiate course, for $1,000 each, payable in advance by the first of September, 1876. They must not be under twelve years of age, and able to read and write. The chief inducement in presenting this is to give the President an opportunity to train remarkable characters to the honor of the college, and to enable him to verify his views in regarding the development of youth of medium organization, when full control is given and implicit confidence reposed.

NO. 3—MALE SCHOLARSHIPS, $1,000.

Board and tuition perpetual to one student for $1,000, payable in advance. The holder of a scholarship can introduce one student after another, from time to time, free of charge for board and tuition. There are only twenty of these scholarships for sale.

J. M. WALTON, LL.D., President, Gallatin, Tenn.

OPINIONS OF THE PRESS.

The teachers of Neophogen College have the highest national reputation both as teachers and authors. It is the cheapest college of the kind in the world, and is the best one for the males and females of the North and South. It is located in a beautiful section of the State, which was selected with great care.—Republican Banner, Nashville, Tenn.

Neophogen enjoys an enviable reputation as an institution of learning. Its faculty are amply qualified for the most liberal culture of those placed under their care.—Union and American, Nashville.

Neophogen is convenient and accessible to our section, and is one of the best literary schools of the State of Tennessee.—Osceola Times, Ark.

Your system of teaching the sexes together is right, and I trust you will meet with much success.—Dawson Journal, Georgia.

We take pleasure in heartily recommending it to all our readers, and hope they will read and reflect upon the superior inducements offered by the above institution.—Mountain Eagle, Jasper, Ala.

This is one of the very best class institutions of learning in this country.—Owensboro Monitor, Ky.

Neophogen is one of the most prosperous schools in the South.—North Ark. Times, Batesville, Ark.

Neophogen is a first class educational institution.—Sturgeon Leader, Mo.

Neophogen is the best in the South, and the Pen should be in every family.—Denton Monitor, Tex.

It presents many claims for the support of the public.—Madisonville Times, Kentucky.

Neophogen is one of the best institutions of the South.—The Advance, Winona, Miss.

The principal, Prof. Walton, stands high as a public instructor. Dyer county has had several students at Neophogen, and they speak of the institution in terms of the warmest praise.—State Gazette, Dyersburg, Tenn.

DAILY STATE JOURNAL.

SATURDAY, - OCTOBER 30, 1875

THE rag-gatherers' trade is picking up.

BOOK agents still follow their calling.

A LITTLE telegraph talk goes a long way.

SEND in your advertisements for Sunday's paper.

NO STIRRING items in the police circles yesterday.

THE Mayor held no levee yesterday morning. Gerald is getting soured.

THE turkey might as well get ready for Thanksgiving.

THE present weather is kind to those too poor to buy coal.

ASTRONOMERS get the credit of being far-seeing men, through telescopes.

A FLORIDA preacher complains that his support is not what it ought to be.

OLD PROBS got up a rain yesterday evening. Thanks, kind Probs.

COL. E. S. SHORTER, of Eufaula, was registered at the Exchange yesterday.

BEWARE of the tailor who says he will give you fits.

LAWRENCE Barrett is playing at the Cleveland Opera House.

MONOGRAM waist belts are now fashionable. Intial belts are put on babies.

NOBLE natures are most trusting and credulous, and they should not be trifled with.

THE independent candidate is one who does not get elected. He has no pledges to redeem.

ZOROASTER says: "When you doubt, abstain." Hoyle says: "Trump, and take the trick."

THE poet who "would not die in Autumn" is out again. The worst of it is that he will not die at any time.

WHEN the preacher quotes: "Be not wise in your own conceit," he closes for many the only door to wisdom.

WHEN a man to whom you lend money says he will be indebted to you forever, you may believe him, my boy.

THE next best thing to a drawback on sugar is a pin back on a sweet girl. Both are liable to tare deductions.

WE are pleased to learn that the gallant Montgomery Grays won the prize, at the prize drill yesterday, in Selma.

THE surgeons of the Confederacy had a re-union at Richmond, recently, to which the one-legged soldiers were not invited.

AUTUMN poets are requested to write on both sides of the paper; one printer can then work while the other commits suicide.

IT is plain that women run the morning papers in the olden time, for we read, "And the night cometh wherein no man can work."

THE bill poker will be around in a day or two asking for monthly settlement. Rather see any other man on earth than the bill poker. He is never in a good humor.

A SCIENTIFIC man has been wasting much time and paper in explaining "How Alcohol Enters the System." Any old toper would illustrate that in one second for fifteen cents.

OH, NO! neighbor; not cold enough to freeze a brass monkey, but only cold enough to freeze the tail off a brass monkey. Be just. Be truthful. and then you'll be happy!

DELAYED.—We heard a business man yesterday quarreling about the Mobile train. We are able to say this morning that a tree fell across the track near Canoe station, down in the swamps, and delayed the train. All is adjusted now.

A MOTHER writes: "How can I prevent my little boy from wearing out the knees of his pants?" There are two ways—either let the horse cars run over the little boy, or give his pants to some other little boy who has none.

THE proverb maker says: "Pride sleeps in a gilded crown; contentment in a cotton nightcap." If there is any contentment in a plain cotton nightcap it must be found when the gas is turned down.

MR. W. J. HEWLETT, representing the Bedell House, recently opened in Opelika, called upon us yesterday. He recommends his house to the traveling public as worth a liberal portion of their patronage, and insure satisfaction to all who may stop with them.

TEXAS Jack and Buffalo Bill are wandering about the country playing the "Scouts of the Plains," wherever they can get howling space and theatre room. If some boiler makers could get an injunction on those two orphans as rival strikers, the public would be duly grateful.

PERSONAL.—Maj. P. G. Clarke passed through the city yesterday, enroute from Huntsville, to his home in Eufaula. He informs us that the United States Court at Huntsville has done a brisk business this term.

Maj. M. C. Osborne, special internal revenue agent, was in the city yesterday. He will remain for a day or two.

POST MORTEM.—Doctors Pearsall and C. T. Weatherly held a *post mortem* examination of the body of the young negro boy, who was reported to have been whipped to death by his mother. We are exceedingly glad that the rumors upon which the JOURNAL's reporter was made were unfounded. The examination, which was a thorough one, establishes the facts that the boy came to his death from congestion of the brain, and upon this examination the coroner's jury rendered a verdict in accordance therewith. We make this correction in justice to the mother of the boy, who, we are informed, was a devoted mother. Mr. J. B. Nettles, foreman of the coroner's jury, gives us the above facts, which may be relied upon as true.

LETTER FROM WASHINGTON.

THE BEAUTY OF THE NATION'S CAPITAL—BOSTON, PHILADELPHIA AND NEW YORK—BUNKER HILL AND FALL RIVER—POINTS TAKEN ON A TRIP NORTH—ETC., ETC., ETC.

WASHINGTON, Oct. 26.

Editor Journal:—I promised to give you a few dots, and I never go back on a promise, when it is possible to stick to it. I have just returned here from a trip to Philadelphia, New York and Boston. Well, let me speak of our National capital first. The capitol building itself is, as everybody knows, a big thing, simply immense, and no one can ever form an accurate idea of its grandeur and magnificence until he has seen it. No one know's the millions of dollars that have been expended in its make-up. We took a peep into the Senate Chamber and the Lower House and saw some thirty or forty ladies putting carpets together, besides a number of men were engaged in works of renovation, and hanging new chandeliers; getting things in apple-pie order for the coming session of the 44th Congress. There is much talk here about the next speakership, and it is hard to tell who will wield the gavel for the next two years. I noticed some two hundred men at work on the park, around the capitol.

I spent a few days in the Quaker city. Here the people talk Centennial, eat and drink Centennial and dream Centennial, and sure enough its going to be a big thing. After doing the city, I took a car for the Fairmount Park and the Centennial buildings. Some of the magnificent structures are about being finished. The art building is about half completed. I next visited the Zoological Garden, which is only about a quarter of a mile from the Centennial buildings. This garden has the finest collection of animals, perhaps, in the world, and completely lays the Central Park Zoological collection in the shade.

Four days in New York satisfied me with that place. Its a huge place—I thought its streets awfully crowded when I was there in the spring, but it was nothing then. It was so thick and crowded the other day that a fellow couldn't conveniently turn round, and crossing Broadway was out of the question. I had the pleasure of a trip in the elevator up to the composing room of the *Tribune* building, a distance of some ten or eleven stories. It is a grand sight to view the city from its windows; to watch the hundreds of vessels in East and North rivers coming and going in every direction.

I was contented with two days in Boston. I don't like Boston, with all of its reputed piousness, though the Hub is a good place for old bachelors, for they say there are six women for every man, and they are all pretty and got big feet.

The burnt district has been entirely rebuilt, mostly with elegant buildings of granite.

I visited Bunker Hill, and was very much disappointed. I had heard so much about the hill that I expected to find a young mountain or a great big red hill; and instead, found a very nice little eminence all covered with green grass, with a great big monument on top—all surrounded by houses. But the monument made up for the size of the hill. I paid a man twenty cents for the privilege of walking up to the top, two hundred and twenty feet, and wouldn't go up again for two dollars and twenty cents.

In returning from Boston, I stopped a little while at Fall River, and saw the factories. Everything seemed to be marching on smoothly, and soon the late unpleasantness there, between the operatives and proprietors, will be forgotten.

At Fall River I took the steamer Providence, for New York. The Providence and its mate, the Bristol, are the two finest vessels in the world, and were started and owned by the late Jim Fisk, Jr.

Having already written enough for one letter, and being tired and travel worn, I will close, reserving for another letter some points of interest concerning Washington and the public men who serve the people there. W.

OUR BOOK TABLE.

New Books and New Music.

Through our well known friend, Mr. Joel White, we have just received the following new publications:

CHARETTE.—"A new American Novel, entitled Charette, G. W Carleton & Co., New York, Publishers. The author is unknown to us, but he has a fresh, vigorous style, and fair powers of description. The account of the race at Jerome Park, where Archie Talbot risks his all on his horse Alcibiades, is picturesque and exciting, and is a brisk piece of word-painting. The great lack of the book is, that the characters are too sketchy; the outlines are distinct enough, but they want filling up.

On the title-page is this legend from Emerson—"All mankind love a lover," —indicating the character of the book—a love story; and the author evidently has endeavored to depict that all-absorbing passion under various phases, and by contrasting its effects under different circumstances, and on different temperaments, show that while it can exalt and purify, it can also debase and ruin.

The action of the story is principally at the North; although in following the fortunes of Archie Talbot, a turfman, and St. Andre, the heavy villian of the book, the reader will find himself for a while at Charette, a plantation in Louisiana, which gives the name to the book, and round a disputed claim to which the main plot centres."

NORINE'S REVENGE AND SIR NOEL'S HEIR.—A novel, by May Agnes Fleming, author of Guy Earlscourt's Wife, etc. Published by Carleton& Co., New York. Those who have read the novels of this popular authoress, will find in this, her latest work, all the fascination which abounds in her former efforts. It is a most entertaining story and cannot fail to excite a deep interest among all lovers of fiction stories.

SCRIBNER'S MONTHLY.—We have received from the publishers, Messrs. Scribner & Co., New York, *Scribner's Monthly* for November. This splendid magazine grows better as it grows older, and the present number contains an amount of entertaining and interesting matter, which cannot be found in any similar work. This is No. 1 of Volume XI. It is emphatically a magazine for the people. Its illustrations are always excellent. Subscribers can address the publishers.

ST. NICHOLAS.—This popular Boys' and Girls' Magazine is also published by Scribner, and is the foremost of its kind in the country. It is conducted by Mary Mapes Dodge, one of the best story writers for the young we have. The list of contents in the November number embraces a large selection of splendid subjects especially adapted to the boys and girls. Address, Scribner & Co.

NEW MUSIC.—We have just received *Peters' Household Melodies*, a collection of choruses, duetts and songs—being No. 11 of the current series. These series are published monthly, and always contain the newest songs, etc. Address, J. L. Peters, 843 Broadway, New York.

From the well known publisher, F. W. Helmick, Cincinnati, we have received the following pieces of music, just issued:

HEAVEN BLESS MAMMA.—Song and chorus. This has created much applause as sung by the popular actress, Miss Jennie Pierson, at Cincinnati. It has a beautiful engraving on the frontispiece.

ONLY IN FUN.—One of the celebrated Miss Adah Richmond's songs. This has a photograph of Miss Richmond, as she appears in her stage dress, with elegant golden letters surrounding it.

By addressing the publisher, F. W. Helmick, Cincinnati, any new music can be secured at the very lowest prices. He keeps a full supply on hand at all times.

LECTURE.—Mr. Waldridge, who lectured here a short time ago, is in New Orleans, and the *Republican* thus refers to his lecture:

On Thursday evening next, Mr. John H. Woldridge, a blind Confederate soldier, will deliver a lecture at Masonic Hall, entitled "How to Succeed." The condition of this lecturer appeals directly to the sympathy of those who fought on either side during the late war, and he should not be allowed to go empty-handed from our midst. Lecturing is honorable, and we are told it is now his only means of support, since the light of the world has been shut out from him forever. Finding always strong and friendly arms to lean on, he will feel his affliction less keenly. He should not be suffered to speak to empty walls in a city where are thousands of his comrades, who see all things and have all means of happiness.

EGYPT.—Col. Lockett, who had charge of Hamner Hall, is now in Egypt in the service of the Khedive. His little daughter, Jennie, writes a very interesting letter, which is published in the Jacksonville *Republican* of yesterday. She says her father is very much pleased with Egypt, and that all the Americans are. Col. L. is Colonel of Engineers. The letter of his daughter is written in a home-sick strain, and she admits that her mother wishes to return to America.

Local and Business Notices.

NEW recommendations freighted with praise and entire satisfaction, are constantly being tendered to Daniel F. Beatty, Esq., proprietor and manufacturer of instruments of rare merit, known as the Beatty, Piano, and Beatty's Golden Tongue Organs. Advertisement elsewhere.

MAKE money by selling your cotton seed at 12½ cents per bushel to Keplinger, at his steam ginnery. tf

THE highest price paid for cotton seed at Keplinger's steam ginnery. tf

SELL your cotton seed at 12½ cents per bushel to E. F. Keplinger, at his steam ginnery. tf

BLOOD DISEASES.

The blood being the source from which our systems are built up and from which we derive our mental as well as physical capabilities, how important that it should be kept pure. If it contains vile festering poisons all organic functions are weakened thereby. Settling upon important organs, as the lungs, liver or kidneys, the effect is most disastrous. Hence it behooves every one to keep their blood in a perfectly healthy condition and more especially does this apply at this particular season of the year than at any other. No matter what the exciting cause may be, the real cause of a large proportion of all diseases is bad blood. Now Dr. Pierce does not wish to place his Golden Medical Discovery in the catalogue of quack patent nostrums by recommending it to cure every disease, nor does he so recommend it, on the contrary there are hundreds of diseases that he acknowledges it will not cure; but what he does claim is this, that there is but one form of *blood* disease that it will not cure, and that disease is cancer. He does not recommend his Discovery for that disease, yet he knows it to be the most searching blood cleanser yet discovered, and that it will free the blood and system of all other known blood poisons, be they animal, vegetable or mineral. The Golden Discovery is *guaranteed* by him to cure the worst forms of Skin Diseases, as all forms of Blotches, Pimples and Eruptions, also all Glandular Swellings, and the worst form of Scrofulous and Ulcerated Sores of Neck, Legs or other parts, and all Scrofulous Diseases of the Bones, as White Swellings, Fever Sores, Hip Joint and Spinal Diseases, all of which belongs to Scrofulous diseases. CONFIRMED—HIP JOINT DISAESE CURED.

W. GROVE STATION, Ia., July 14, 1875.
DR. PIERCE, Buffalo, N. Y.:

Dear Sir—My wife first became lame nine years ago. Swellings would appear and disappear on her hip, and she was gradually becoming reduced, and her whole system rotten with disease. In 1871 a swelling broke on her hip discharging large quanities, and since that time there are several openings. Have had five doctors at an expense of $125, who say nothing will do any good but a surgical operation.

July, 16th, 1873, he writes thus: My wife has certainly received a great benefit from the use of your Discovery, for she was not able to get off the bed and was not expected to live a week when she commenced using it, a year ago She has been doing most of her work for over six months. Has used twenty bottles and still using it. Her recovery is considered as almost a miracle, and we attribute it all to the use of your valuable medicine. I can cheerfully recommend it as a blood purifier and strength restorer.

J. M. ROBINSON.

Discovery is sold by druggists.

CLOTHING HOUSE!!

LATEST STYLES! LOWEST PRICES!

L. YOUNG,

(Rich's Old Stand,)

Has just returned from the Eastern cities with a large and well selected stock of

Men and Boys' Clothing

of the latest styles and best quality. Also a fine assortment of FURNISHING GOODS, HATS, CAPS, UMBRELLAS, NOTIONS, &c.

I have made arrangements to keep special lines of low priced goods. I have suits from FOUR DOLLARS upward. Shirts, Undershirts and Drawers, at 50 cents each; Handkerchiefs, Socks and cloth-faced Collars, at 10 cents. I am determined to sell goods at LOWER PRICES than ever offered in this city.

L. YOUNG,
Corner Market and Court Streets
Under Advertiser Building.

KEEP'S PATENT
PARTLY-MADE
DRESS SHIRTS!

ONLY ONE QUALITY,
THE VERY BEST.
ALL SIZES,
ELEGANT STYLES.

GUARANTEE PERFECT FIT.

Single Shirt..... $1.30. | Six Shirts..... $7.80.
Boys' size, Six for $6.00.

THIS SHIRT can be finished by any one competent to sew a straight seam, as it is only necessary to put in the sleeves and sew up the side seams. I sell a complete ready-made Shirt, of best quality, for TWO DOLLARS. Call and examine these Shirts, at

No. 99 Commerce Street (Up Stairs.)

B. N. WILKINSON,
Sole Agent.
oct9-d2w

SHIP YOUR COTTON TO US. WE GUARANTEE SATISFACTION. 63

PROMPT ATTENTION GIVEN TO ALL CONSIGNMENTS.

PROMPT RETURNS MADE AFTER SALE.

A. & H. STRASSBURGER,
PROPRIETORS
GRANGERS' WAREHOUSE,
COTTON FACTORS,
—AND—
GENERAL COMMISSION MERCHANTS,
D. H. SHULAR, Sup't, MONTGOMERY, ALA.

MARKET QUOTATIONS FURNISHED DAILY.

Cotton sold to order. Liberal Advances made on Consignments. 63

BAILING STUFFS FURNISHED AT LOWEST RATES.

BY CLOSE PERSONAL ATTENTION WE SHALL SUBSERVE YOUR INTEREST.

BEATTY'S PARLOR ORGANS.

The best of all. Send stamp for list of testimonials. Address, DANIEL F. BEATTY, Washington, N. J.

BLOUNT SPRINGS
Great Southern Summer Resort.

The JACKSON HOUSE, at Blount Springs, Ala., will be open for the reception of guests on the 20th of May, and then remains open for the balance of the year.

The water from these springs are highly recommended by eminent physicians and chemists to those suffering from blood, bowel and liver affection. It purifies the blood, and invigorates the feeble and debilitated. For rheumatism, nervous diseases, dyspepsia, scrofula, and urine affections of females, etc., it is unsurpassed.

Good hunting and fishing grounds convenient. Dogs and guns kept for use of guests free of charge. Good livery turnouts for riding can be had at moderate rates.

Special attention given to the comfort of invalids.

These Springs are on the South and North Alabama Railroad, 82 miles south of Decatur, and 32 miles north of Birmingham, Ala., in a high and romantic part of the State. The mountain scenery is beautiful and location healthy.

Visitors step from the cars to the platform of the hotel. No stageing or tedious riding by private conveyance to get to the Springs.

If you wish to restore health, have a good time, or a quiet retreat, come and spend the summer at Blount Springs.

Ample and comfortable rooms furnished in cottages or hotel, by J. D. TOWNER,
Proprietor.

LOCAL AGENTS WANTED.
An Agent Wanted for each Town and County in the United States.

Parties desiring to act as agents must accompany their application by a letter of recommendation as to character and responsibility from and signed by the Editor of a new-paper published in the town or county for which agent proposes to act. The agency is to sell the bonds of the Industrial Exhibition Company.

Bonds $20 Each.

The Industrial Exhibition Company will furnish agents with Circulars, etc., etc.

Each newspaper published in the town where agent is located will, as soon as agency is established, be given an advertisement, advertising such agency and the company, and fully explaining the plans, purposes and objects of the company. Such advertisement will continue in such papers as long as agency is successfully conducted.

The Industrial Exhibition Company is the firm to adopt the plan so long in use by the European governments of selling bonds when the principal is made secure and not risked, but where there is a chance for a large premium, an investment of $20 is sure to return to the investor $21—one dollar more than cost—and the holder of a $20 bond may obtain a premium either of $50, $100, $200, $500, $1,000, $2,000, $5,000, $10,000, $25,000 or $100,000. The interest, which is ordinarily distributed to all the bondholders pro rata, is in the bonds distributed by chance. The purchaser of a bond knows he will receive back his investment, with a small rate of interest added, and in consideration of taking this small rate of interest, he has a chance in the above named premiums, which are simply the distribution of interest on the whole loan.

Each bond participates in four drawings each year, until it has drawn a premium, when it is surrendered, the premium paid, and the bond cancelled

The Industrial Exhibition Company, under a special charter, granted by the State of New York, is given authority to issue these bonds. The Legislature of the State, recognizing the great benefits which will arise from the success of this enterprise, have exempted all the real estate and property of the company from taxation and assessments for five years, and has also conferred other great privileges.

Every American who understands the purposes of this company will, of a necessity, feel a pride in aiding it to a successful termination.

Each individual who buys a bond becomes an owner and an interested party, and when he views the structure erected with his money can say, "I aided to erect in our country the most magnificent building the world has ever seen, a palace which, in truth, represents the industry, energy and mechanical genius of the American people."

The manufacturers and the inventors of America are peculiarly interested in the success of this enterprise, for the reason that it is to be their home, where all their inventions and manufactures can be exhibited and sold.

The building will contain 5,320,000 square feet of space.

Purchasers desiring Bonds before an agency is established where they reside, will communicate direct with this office, from where they can be supplied.

Parties desiring to act as agents or to purchase bonds will address

INDUSTRIAL EXHIBITION CO.,
No. 12 East 17th Street,
BET. B'WAY & 5th AVE.,
NEW YORK CITY.

NOTE.—All moneys by draft on New York, or Express, or postal order—charges paid by sender. 8-20w

BELMONT.
(EUROPEAN HOTEL.)
623 and 625 Washington St.
(OPPOSITE GLOBE THEATRE),
BOSTON.

This new and commodious Hotel, built by the late Gardner Brewer, Esq., is now open to the public. It is complete in all the modern appointments—Passenger Elevator, Steam-heat and running water in the Room.: Bath and Toilet Rooms on each Floor, etc., etc. Very centrally located, near the Common, all the places of amusement, Public Buildings, and Southern and Western Depots, and the numerous Steamboat Lines. Horse Cars and Stages to all parts of the City and Suburbs, connecting with all the Depots, pass the door continually.

Rooms, $1.00 per day and upwards, according to size and location.

An excellent Restaurant, at moderate prices. Your patronage is solicited.

SANBORN & HARDY.

$1,200,000 IN PRIZES
CAPITAL PRIZE $100,000.

11,596 Prizes, amounting to $1,200,000!

Will be Drawn - - - - - - June 30, 1875
Will be Drawn - - - - - - Sept. 30, 1875
Will be Drawn - - - - - - Dec. 31, 1875

WHOLE TICKETS $20; HALVES $10; QUARTERS $5

Prize payable in full and no postponement of drawings take place.

Address, for Tickets and Circulars,
MURRAY, MILLER & CO.,
3-26 P. O. Box 2446 St. Louis, Mo.

DR. RICE,
No. 37 Court Place,
LOUISVILLE, KY

A regularly educated and legally qualified physician, and the most successful, as his practice will prove. Cures all forms of Private, Chronic and Sexual Diseases. Spermatorrhœa and Impotency, as the result of self-abuse in youth or sexual excesses in maturer years or other causes, and producing some of the following effects: Nervousness, Seminal Emissions, Dimness of Sight, Defective Memory, Physical Decay, Pimples on Face, Aversion to Society of Females, Confusion of Ideas, Loss of Sexual Power, etc., rendering marriage unhappy or improper, are thoroughly and permanently cured. Syphilis positively cured and entirely eradicated from the system. Gonorrhœa, Gleet, Stricture, Piles and other Private Diseases quickly cured. Patients treated by mail or express. Consultation free and invited, charges reasonable, and correspondence strictly confidential.

A PRIVATE COUNSELOR of 160 pages, sent to any address (securely sealed) for thirty (30) cents. Should be read by all. Address as above. Office hours from 9 a. m. to 8 p.m., Sundays 2 to 4 p. m. 8-31d&w2m

BEATTY'S PARLOR ORGAN.

Any first-class PAINTER AND LETTERER can find something to his advantage by addressing the manufacturer. DANIEL F. BEATTY, Washington, N. J.

BEATTY PIANO!
GRAND SQUARE AND UPRIGHT.

Agents wanted everywhere. Address DANIEL F. BEATTY, Washington, N. J.

STEEL RAIL—DOUBLE TRACK!
BALTIMORE & OHIO R. R.

the only route by which holders of through tickets to New York and Boston are enabled to visit the cities of

BALTIMORE,
PHILADELPHIA,
NEW YORK and
BOSTON

the cost of a ticket to New York or Boston only with the privilege of visiting

Washington City Free!

It is the ONLY ROUTE from the West to Washington City without a long and tedious transfer through Baltimore.

The only line running magnificent day cars and

PULLMAN'S PALACE
Drawing-Room Sleeping Coaches

from St. Louis, Louisville, Cincinnati and Columbus to Baltimore and Washington without change.

Tickets for sale at all Ticket Offices in the South and West.

M. COLE, Gen'l Ticket Agent, Baltimore, Md. SIDNEY B. JONES, Gen'l Pass. Agent, Cincinnati, O

BEATTY'S PARLOR ORGANS.

The best and most lasting parlor organ now in use. No other parlor organ has ever attained the same popularity. Send stamp for circular and forms to dealers. Agents wanted everywhere. Address, DANIEL F. BEATTY, Washington, N. J.

WESTERN & ATLANTIC RAILROAD AND ITS CONNECTIONS.

"Kennesaw Route."

The following schedule takes effect June 5th, 1875:

NORTHWARD.

	No. 1.	No. 3.	No. 11.
Leave Atlanta	4.10 p. m.	7.00 a. m.	5.55 p. m.
Ar. Cartersville	6.14 p. m.	9.2 a. m.	8.41 p. m.
Ar. Kingston	6.4 p. m.	9.56 a. m.	9.17 p. m.
Ar. Dalton	8.4 p. m.	11.54 a. m.	11.30 p. m.
Ar. Chattanooga	10.25 p. m.	2.00 p. m.	1.00 a. m.

SOUTHWARD.

	No. 2.	No. 4.	No. 12.
Leave Chattanooga	4.00 p. m.	5.00 a. m.	
Ar Dalton	5.41 p. m.	7.01 a. m.	1.40 a. m.
Ar Kingston	7.58 p. m.	9.07 a. m.	4.19 a. m.
Ar Cartersville	8.32 p. m.	9.32 a. m.	5.18 a. m.
Ar Atlanta	10.55 p. m.	12.00 m.	9.50 a. m.

Pullman Palace cars run on Nos. 1 and 4, between New Orleans and Baltimore.

Pullman Palace cars run on Nos. 3 and 2, between Louisville and Atlanta.

No change of cars between Mobile, Montgomery, Atlanta and Baltimore, and no change to New York.

Passengers leaving Atlanta at 4.10 p. m. arrive in New York the second afternoon thereafter at 4.15 p. m.

Excursion tickets to the Virginia Springs and various summer resorts will be on sale in New Orleans, Mobile, Montgomery, Columbus, Macon, Savannah, Augusta and Atlanta, at greatly reduced rates 1st of June.

Parties desiring a whole car through to the Virginia Springs or to Baltimore, should address the undersigned.

Parties contemplating traveling should send for a copy of KENNESAW ROUTE GAZETTE, containing schedules, etc.

Ask for tickets via "Kennesaw Route."

R. W. WRENN,
Gen'l Passenger and Ticket Agent, Atlanta, Ga

BEATTY PIANO!
GRAND SQUARE AND UPRIGHT.

Send stamp for full information, price list, &c. Address, DANIEL F. BEATTY, Washington, N. J.

MONTGOMERY FEMALE COLLEGE.

This Institution, which comprises three Departments—

PRIMARY,
INTERMEDIATE,
and COLLEGIATE,

will re-open on the FIRST MONDAY IN OCTOBER 1875, with a full faculty.

For Circular, containing terms, etc., apply to
Mrs. THOMAS G. CHILTON,
9-3d Principal.

BEATTY'S CELEBRATED GOLDEN TONGUE PARLOR ORGANS.

Rays of light from the press:

Beatty's Golden Tongue Parlor Organs have won for themselves a good reputation far and wide.—Washington (N. J.) Star.

We would recommend this excellent instrument to the musical world, for its fineness of tone.—Petersburg (Ind.) Democrat.

Woodbine Lodge of Odd Fellows has purchased one of Beatty's Golden Tongue Organs, and it is the best instrument ever brought to this town.—Woodstown (N. J.) Register.

The instrument gives entire satisfaction. My brother, who purchased the organ, is highly pleased.—Memphis (Mo.) News.

Those who wish to purchase a first-class instrument for home, hall or church music should try a Beatty by all means.—Hersey (Mich.) Outline.

Its tone equals the finest we have ever heard.—Edina (Mo.) Democrat.

It is pronounced a splendid instrument.—James E. Hall's letter to Finlay (Ohio) American Patriot.

A reputation which places them above suspicion! They are indorsed by the highest musical authorities throughout the world as the best.—Shelbyville (Mo.) Gazette.

Agents wanted everywhere to canvass for this superior instrument. Address, DANIEL F. BEATTY, Washington, N. J.

KEPLINGER'S PHOENIX PICKERY.

Notice to the Public.

Ginning and Packing Cotton!

The undersigned respectfully informs the public that he is now prepared to gin and pack cotton, and furnish ties and bagging at $4.80 per bale, and guarantees to do the work of ginning and packing cotton more speedily than can be done elsewhere. All cotton brought in the morning will be ginned and packed and delivered the same day, and satisfaction guaranteed. He pays the highest price for seed cotton, and pays 12½ cents per bushel for cotton seed.

sep16-2w E. F. KEPLINGER.

THE BEST FARM PAPER.

THE NATIONAL LIVE - STOCK JOURNAL,
PUBLISHED AT CHICAGO.

Is the leading exponent of the Live Stock interests of the United States and Canada. It is published monthly, on fine book paper, each number containing from 50 to 70 pages, three columns to a page—furnishing in the course of a year over fifteen hundred columns of matter relating to Live Stock. Each number is profusely illustrated with portraits of noted specimens of the various breeds, and is sent to the mails stitched and trimmed.

The JOURNAL is devoted exclusively to Live Stock, and has separate departments for each kind of Stock, as well as the Dairy, and no pains are spared to make it practical and complete in every department.

Generally, over half the products of the farm is fed on the farm, by live stock of different kinds. If the live stock is of the right kind and judiciously handled, the farm is like a banking money. If the stock is not adapted to the farm, or if it is improperly handled, the farm is kept little or nothing. It is right here that money is made or lost on the farm, and it is a matter of the greatest importance to every farmer that he have a paper devoted exclusively to the breeding and feeding of Live Stock, in which he is so largely interested. Such a paper should be considered "A Farmer's Business Paper."

TERMS—Single copies, one year, postage paid, $2.15; Clubs of five, postage paid, $1.90; Clubs of ten, with an extra copy to person making up club of ten, postage prepaid, $1.65.

Address Letters—registering those containing money, unless in shape of postal order or draft—to GEORGE W. RUST & CO.,
ag8tf Lakeside Building, Chicago, Illinois.

BEATTY PIANO!
GRAND SQUARE AND UPRIGHT.

Liberal terms to dealers. Send stamp for circular. Address, DANIEL F. BEATTY, Washington, New Jersey.

THE ALABAMA
Deaf, Dumb and Blind Institute.

Exercises of this Institution, located at Talladega, will be resumed on Monday next, October 4th. J. H. JOHNSON,
oct1dkt Principal.

BEATTY PIANO.
GRAND SQUARE AND UPRIGHT.

This splendid Piano-Forte combines every improvement in tone and power and great durability, and has received the unqualified endorsements of the highest musical authorities for its marvelous, extraordinary richness of tone, having NO SUPERIOR IN THE WORLD. Large size, 7½ Octaves, Overstrung Bass, Full Iron Frame, French Grand Action, Fret Desk, Carved Pedal, Solid Rosewood Mouldings, Ivory Key Front, Capped Hammers, a Graffe Treble, etc. Liberal discount to the trade. Agents Wanted—male or female.

Send stamp for circular. Address, DANIEL F. BEATTY, Washington, N. J.

BLANKS,
Blanks,
Blanks.

All kinds of Blanks used by

CIRCUIT COURTS,
CHANCERY COURTS
JUSTICES COURTS,
COUNTY OFFICIALS.

CROP LIENS, MORTGAGES, ETC.

Orders from all parts of the State solicited and promptly filled. Satisfaction guaranteed.

T. C. BINGHAM & CO.,
Jo OFFICE, 92 and 94 Perry street,
Montgomery, Ala.

BEATTY PIANO!
GRAND SQUARE AND UPRIGHT.

"These Pianos are the finest in the world as regards tone and excellence.—Huntingdon [Tenn.] Republican.

"The Beatty Piano is pronounced by all, the sweetest toned instrument manufactured."—Gettysburg [Pa.] Century.

"The Beatty Pianos, grand square and upright, are remarkable for their beauty of finish, as well as for sweetness and volume of tone."—Middletown [N. Y.] Mercury.

"Mr. Beatty is a responsible business man."—Washington [N. J.] Star.

Agents wanted everywhere. Send stamp for catalogue. Address, DANIEL F. BEATTY, Washington, N. J.

Great Medical Book

and Secrets for Ladies and Gents.

Sent free for two stamps. Address

ST. LOUIS MEDICAL INSTITUTE,
11-12ly St. Joseph, Mo.

BEATTY PIANO!
GRAND SQUARE AND UPRIGHT.

Endorsed by the highest musical authorities throughout the world as the BEST.

"Mr. D. F. Beatty, at Washington, Warren county, New Jersey, has engaged in the manufacture of pianos, and judging from his energy, enterprise and musical ability, the public may expect to secure in his pianos well-finished, durable and fine toned instruments, at a very moderate price. His facilities will enable him to compete with any."—Lambertville [N. J.] Record.

Send stamp for catalogue. Address DANIEL F. BEATTY, Washington, N. J.

THE
Saturday Evening Post,
AN ILLUSTRATED WEEKLY.

The Oldest Literary and Family Paper in America.

A large eight-page journal, printed on fine white paper, and beautifully illustrated. Contains 48 columns of the choicest reading—powerful and popular original and serial stories, from well-known writers of ability—in each number, with from ten to fifteen completed tales, sketches, essays and poetry, covering a wide range of literature, and each the best of its kind.

We shall also issue double page illustrated and fashion page supplements, making the POST the best and cheapest illustrated weekly published.

Terms for 1875. Postage free.

The POST will be sent to any address, either single or in clubs, as follows. Single subscribers, one copy, four months, $1.00; six months, $1.50; one year, $3.00.

Clubs—Two copies, one year, postpaid, $5.00; seven copies, one year, $35.00; ten copies, one year $30.00, and an additional copy FREE to any one getting up the club. Additions may be made to clubs of seven and ten at the rate of $2.00 each. Specimen copy free.

ACTIVE CANVASSERS WANTED

in all sections of the United States, to whom liberal commissions will be paid in addition to the following GOLD PREMIUMS OF

One Hundred Dollars in Gold to the agent who sends us the largest list by September 1, 1875.

Fifty Dollars in Gold to the agent sending the second largest list.

Twenty-five Dollars in Gold to the agent sending the third largest list.

If you want an agency, send for our special circulars to agents, which gives full particulars and sample copy free.

Address distinctly, and make money orders drafts and checks payable to the order of

WALKER, REEDS & CO.,
7-6 Sansom Street, Philadelphia.

The Pee Dee Herald
PUBLISHED EVERY WEDNESDAY,
—AT—
WADESBORO, N. C.

Only One Dollar Per Year.

Bright, Cheerful, progressive, always up to the advancing thoughts of the times, the HERALD takes rank with the leading journals of the day. It is on the side of Christianity.

THE HERALD is devoted to the family circle. It contains original and selected stories, wit, humor, etc. Every family in the land should subscribe for it. Its low price—only one dollar—places it in the reach of the poorest in the land. We pay all postage.

Read What the Press Thinks of Us:

The Polkton (N. C.) Ansonian says: The Herald is one of the neatest papers in the State.

The Concord (N. C.) Register says: We congratulate our friends of the Wadesboro Herald upon the fine appearance of their paper.

The Piedmont (N. C.) Press says: The Herald is a sprightly sheet, full of news and other interesting reading matter.

The Herald is a first-class family paper, having some of the ablest writers in North Carolina attached to its staff. There is enough reading in it to make one laugh for a week—enough to keep you jolly until the next comes.—Rockmart (Ga.) News

BEATTY'S CELEBRATED GOLDEN TONGUE PARLOR ORGANS

are highly recommended by Prof. O. H. Hunger, Rev. A. E. Jelley, Baltimore, Md.; Prof. John B. Rowland, Rev. S. Domer, Washington, D. C.; G. S. Sears, Bloomfield, Iowa; G. W Robinson, Prof. Johnston, Philadelphia; and thousands of others as the best in use. Send stamp for extended list of testimonials before buying. A parlor organ agents wanted everywhere. Address DANIEL F. BEATTY, Washington, N. J.

"THE SOUTHWEST."
(Established 1870.)
A Representative Paper of the West and South.

Largest circulation of any paper in the Great Southwest. Only **$2 per Year.** Send 10 cents for specimen copies, giving name of paper in which you read this advertisement. Address Z. T. HEDGES, Pub. "The Southwest," North Springfield, or Springfield, Mass.

BEATTY'S CHURCH, SABBATH SCHOOL, HALL, LODGE, OFFICE CABINET ORGANS.

Best in use. Send stamp for circular. Address DANIEL F. BEATTY, Washington, N. J.

NOTICE TO TAX-PAYERS.

All who pay taxes during the month of OCTOBER, I will allow a discount of four per cent on State and County Taxes and Sinking Fund Tax. I will also allow three per cent on same taxes for month of November, and two per cent for December.

oct15tf PAT ROBINSON,
Tax Collector.

BEATTY Piano!
GRAND SQUARE AND UPRIGHT.

Combines every improvement known. Send stamp for circular. Address

DANIEL F. BEATTY, Washington, N. J.

Official Railroad Time Table.

Giving arrival and departure of all trains at Montgomery. Reported and corrected daily for the ALABAMA STATE JOURNAL, by Messrs. HOUGH & BENSON, General Ticket Agents. Information as to rates, connections or distances can be obtained.

Tickets sold to all points North, South, East and West.

Calls for the Omnibus or Baggage Wagon left at our office, or at the Exchange Hotel will receive prompt attention.

SOUTH AND NORTH ALA. RAILROAD.

GOING NORTH.

Leaves Montgomery	7.00 a m
Calera	11.00 a m
Birmingham	1
Decatur, via N & D R R	4
Nashville, via L & N	10.00 p m
Arrive at Louisville	7.00 a m

Accommodation to Birmingham.

Leaves Montgomery	4.00 p m
Calera	10.00 p m
Arrive at Birmingham	1.40 a m

COMING SOUTH.

Leaves Louisville, via L & N R R	8.30 a m
Nashville, via N & D R R	7.00 p m
Decatur	11.30 p m
Birmingham	8.40 a m
Calera	4
Arrive at Montgomery	7.00 p m

Accommodation from Birmingham.

| | |

Dept of State

ALABAMA STATE JOURNAL.

BY T. C. BINGHAM & CO.

"The Union------It Must and Shall be Preserved."

VOLUME VIII. MONTGOMERY, ALABAMA, SUNDAY MORNING, OCTOBER 31, 1875. Terms---$8 Per Annum.

SAM BARD.....Editor. NUMBER 39

Official Railroad Time Table.

Giving arrival and departure of all trains of Montgomery. Reported and corrected expressly for the ALABAMA STATE JOURNAL, by Messrs HOUGH & BENSON, General Ticket Agents Office under Exchange Hotel, where any information as to rates, connections or distances may be obtained.

Tickets sold to all points North, South, East and West.

Calls for the Omnibus or Baggage Wagon left at our office, or at the Exchange Hotel will receive prompt attention.

SOUTH AND NORTH ALA. RAILROAD.

GOING NORTH.

Leaves Montgomery ..... 7.50 a m
Calera ..... 11:00 a m
Birmingham ..... 12:30 p m
Decatur, via N N D R R ..... 4:30 p m
Nashville, via L & N ..... 10:30 p m
Arrive at Louisville ..... 7:00 a m

Accommodation to Birmingham.

Leaves Montgomery ..... 4:00 p m
Calera ..... 6:00 p m
Arrive at Birmingham ..... 10:00 p m
..... 7:40 a m

COMING SOUTH.

Leaves Louisville, via L & N R R ..... 8:50 a m
Nashville, via N & D R R ..... 6:35 p m
Decatur ..... 11:30 p m
Birmingham ..... 3:45 a m
Calera ..... 9:05 a m
Arrive at Montgomery ..... 7:35 a m

Accommodation from Birmingham.

Leaves Birmingham ..... 5:40 p m
Calera ..... 10:40 p m
Arrive at Montgomery ..... 4:30 a m

ROBERT MEEK, Supt.
C. P. ATMORE, Gen. Pass. and Ticket Agt.

WESTERN RAILROAD OF ALABAMA

GOING EAST AND NORTH.

Leaves Montgomery ..... 7.45 a m
Opelika ..... 10:52 a m
Arrive at Columbus ..... 12:22 p m
Macon ..... 7:00 p m
Savanah ..... 7:15 a m
West Point ..... 11:40 a m
Atlanta, W A & W P R R ..... 4:00 p m

Selma and West Point Accommodation.

Leaves Selma ..... 8:45 a m
Arrive at Montgomery ..... 12:48 p m
Leave Montgomery ..... 2:48 p m
Leave Opelika ..... 5:18 p m
Arrive at West Point ..... 8:40 p m

COMING FROM EAST AND NORTH.

Leaves Atlanta ..... 10:00 p m
West Point ..... 2:20 a m
Savannah ..... 8:45 a m
Macon ..... 7:15 p m
Columbus ..... 1:45 a m
Opelika ..... 3:07 a m
Arrive at Montgomery ..... 7:14 a m

West Point and Selma Accommodation.

Leave West Point ..... 5:30 p m
Leaves Opelika ..... 9:58 a m
Arrive, at Montgomery ..... 2:10 p m
Leave Montgomery ..... 3:10 p m
Arrive at Selma ..... 6:30 p m

GOING WEST.

Leaves Montgomery ..... 8:20 a m
Arrive at Selma ..... 10:58 p m

COMING EAST.

Leave Selma ..... 7:00 a m
Arrive at Montgomery ..... 6:45 a m

E. P. ALEXANDER, Gen'l Manager.
S. D. HUBBARD, Jr., Gen. Ticket Agent.
*Does not run on Sundays.

MONTGOMERY & EUFAULA R. R.

Summer Schedule.

GOING EAST.

Leave Montgomery ..... 3:45 p. m.
Arrive at Union Springs ..... 7:13 p. m.
Arrive at Eufaula ..... 10:30 p. m.

Connecting closely at Union Springs with train for Troy, and at Eufaula with Southwestern railroad for all points in Southwest Georgia and Florida, and with Ocmulgee inland Boats for Apalachicola, Jacksonville, Tallahassee, etc.

COMING WEST.

Leave Eufaula ..... 12:45 a. m.
Arrive at Union Springs ..... 3:43 a. m.
Arrive at Montgomery ..... 7:15 a. m.

Connecting closely at Union Springs with train for Columbus, and at Montgomery with all points for all points north, south, east and west.

EUFAULA ACCOMMODATION.

Takes effect Tuesday, July 20, 1875, at 6 a. m.

EASTWARD.			WESTWARD.		
STATIONS.	Mail Train.	Accom.	STATIONS.	Mail Train.	Accom.
	a.m.	p.m.		p.m.	p.m.
Union Springs	9:00		Eufaula	4:00	
Nick's Road	9:40		Cotbran	4:31	4:02
Midway	9:57	7:02	Batesville	5:04	5:00
Spring Hill	7:34	7:05	Spring Hill	5:20	5:26
Bates' Ile	7:21	7:16	Midway	5:38	6:03
Batesville	7:07	7:30	Nick's Road	6:19	6:20
Eufaula	9:00	8:25	Union Springs	7:00	

The Eufaula accommodation makes close connection with Mobile and Girard train for Troy, Alabama.

B. DUNHAM Supt.
T. P. WELLS, Gen. Ticket Agent.

MOBILE & MONTGOMERY RAILROAD.

GOING SOUTH.

Leaves Montgomery ..... 7:05 a m
Arrives at Mobile ..... 4:05 p m
New Orleans, N O & M R ..... 11:50 p m

COMING NORTH.

Leaves New Orleans, N O & M R R ..... 4:40 p m
Mobile ..... 5:05 p m
Arrives at Montgomery ..... 7:45 p m

H. C. DUNAN, Superintendent.
THOS. NASON, Gen. Pass. and Ft. Agent.

MOBILE AND GIRARD RAILROAD.

Leave Columbus ..... 3:00 p m
Arrives at Union Springs ..... 5:05 p m
Troy ..... 11:00 p m

RETURNING.

Leave Troy ..... 2:00 a m
Arrives at Union Springs ..... 7:45 a m
Columbus ..... 10:20 a m

W. L. CLARK, Supt.

ALABAMA CENTRAL RAILROAD.

GOING WEST.

Leave Selma ..... 2:50 p m
Arrive at Meridian ..... 11:24 p m

COMING EAST.

Leave Meridian ..... 1:00 a
Arrive at Selma ..... 8:00 a m

JOHN M. BRIDGES, Supt.

SELMA, ROME AND DALTON RAILROAD

GOING EAST.

Leave Selma ..... 7:55 a m
Arrive at Calera ..... 11:00 a m
Arrive at Dalton ..... 8:00 p m

GOING WEST.

Leaves Dalton ..... 6:00 p m
Arrive at Calera ..... 3:00 a m
Leave Calera ..... 3:30 a m
Arrive at Selma ..... 6:30 a m

M. STANTON, Gen. Supt.
RAY KNOBE, Gen. Ticket Agent.

ALABAMA AND CHATTANOOGA R. R

GOING SOUTH.

Leaves Chattanooga ..... 5:15 p m
Birmingham ..... 4:15 a m
Tuskaloosa ..... 2:30 p m
Arrives at Meridian ..... 7:30 p m

GOING NORTH.

Leaves Meridian ..... 5:40 a m
Tuskaloosa ..... 3:00 p m
Birmingham ..... 9:10 p m
Arrive at Chattanooga ..... 10:00 a m

C. H. STANTON, Supt.

MOBILE AND OHIO RAILROAD.

GOING NORTH.

Leave Mobile ..... 10:00 p m
Meridian ..... 4:15 a m
Corinth ..... 1:45 p m
Humboldt ..... 7:20 p m
Arrive at Columbus, Ky. ..... 9:15 p m

COMING SOUTH.

Leave Columbus, Ky. ..... 5:15 a m
Humboldt ..... 9:40 a m
Corinth ..... 1:50 p m
Meridian ..... 12:00 a m
Arrive at Mobile ..... 7:15 a m

A. L. RIVES, Chief Eng. & Gen. Supt.
A. L. FITCH, Gen. Frt. & Pass. Agent.

SAVANNAH AND MEMPHIS R. R.*

Leave Kellyton ..... 6:15 a m
Arrive at Opelika ..... 10:00 a m
Leave Opelika ..... 2:30 p m
Arrive at Kellyton ..... 6:00 p m

E. P. ALEXANDER, President.
*Does not run on Sundays.

EAST ALABAMA AND CINCINNATI RAILROAD

SCHEDULE TO TAKE EFFECT FRIDAY OCTOBER FIRST.

PASSENGER TRAIN, GOING SOUTH.

Leaves Buffalo ..... 7:30 a m
Arrives La Fayette ..... 7:45 a m
Leaves LaFayette ..... 8:00 a m
Arrives Junction ..... 9:15 a m
Leaves Junction ..... 9:45 a m
Arrives Opelika ..... 10:30 p m

GOING NORTH.

Leaves Opelika ..... 3:30 a m
Arrives Junction ..... 4:45 a m
Leaves Junction ..... 5:4 a m
Arrives LaFayette ..... 5:15 a m
Leaves LaFayette ..... 5:30 a m
Arrives Buffalo ..... 6:45 a m

CONSTRUCTION TRAIN GOING NORTH.

Leaves Opelika ..... 10:40 a m
Arrives Junction ..... 11:00 a m

GOING SOUTH.

Leaves Junction ..... 2:45 a m
Arrives Opelika ..... 3:00 a m

OPELIKA, Ala., Sept. 22, 1875.
R. H. KELLY Supt.

BEATTY'S Celebrated Golden Tongue PARLOR ORGANS

Asked by eminent musicians as the leading one now in use. For the Church, Sabbath School or Parlar they have no superior throughout the world. We challenge any manufacturer to equal them for sweetness and volume. Where we have no agents we will ship any one wishing to buy the agent's discount. Agents wanted everywhere. Send stamp for illustrated catalogues and circular of the wonderful sweet-toned instrument. Address, DANIEL BEATTY, Washington, N. J.

SUNDAY, - - OCTOBER 31, 1875

THE SURE PILOT.

National Union Republicanism is the only pilot which can guide the Ship of State safely through every storm.

THE PROPOSED CONSTITUTION—LET IT BE REJECTED.

We direct the special attention of every reader of this paper to the address of the Hon. Samuel F. Rice, against the ratification of the proposed new Constitution, reprinted correctly in to-day's JOURNAL. The points discussed, while not elaborated as fully as they might be, are well taken and cogent—such as will attract the attention and consideration of cautious, thinking men, of both parties, who have the future welfare of Alabama at heart, and who place her sacred interests high above party tactics and discipline. The Democratic press have attempted to meet Judge Rice's address with sarcasm and contempt—which has proved a failure, or we have already received ample evidence of its good effect upon thinking people, regardless of party lines. We are prepared to say that the Democratic party is fearfully divided as to the propriety of ratifying this new instrument. It is a terrible responsibility, which they say must be cautiously met and wisely disposed of, by the electors of Alabama.

While the present Constitution contains some errors, the new instrument is none the less objectionable, and in many particulars its provisions would be eminently dangerous to the peace, happiness and prosperity of the people. Should the proposed constitution be rejected—and after careful thought, we trust it may—*the people*, yes, the whole people, can promptly demand that the Legislature submit to them such amendments as would divest the present Constitution—at a small expense—of its objectionable features.

The JOURNAL has been slow and cautious in arriving at what will be charged as factious opposition to the proposed Constitution; but we feel it our bounden duty to express the sentiments embodied in this article, to-wit: A decided opposition to the ratification by the people of the new Constitution. We are not ignorant of the fact that some prominent and intelligent Republicans do not concur with our views, and hence we do not undertake to speak for the Republican party, as such. In other words, as a party exponent, we do not propose to run before we are sent. These opinions are our own—for which the party—as such—must not be held responsible, unless they indorse them, by an organized expression of opinion—which they may or may not do. We will venture to add, however, that whatever is done must be done quickly, as the time for action is pretty near at hand.

A VIEW AS IS A VIEW.

The Mobile *Tribune* of Thursday, is moved to say that—

"There is a hitch somewhere in the Democratic party—only on one subject. For the rest, all is serene, and the 'goose honks high.'

There is a more terrible trouble in the Republican party. Mr. Sam Bard, who is a power anywhere, is at the head of his party in Alabama. He dictates to it. Well, with his wisdom, perhaps, he is assuming nothing that he has not a right to claim.

There is an envious paper in Washington—called the *Republican*, which is said to be an organ of the administration. This paper doesn't seem to believe that the Montgomery JOURNAL has a right to dictate to the great Republican party of the country. Knowing the sagacity and influence of Mr. Bard, we should say that the Washington paper is assuming more than modesty can justify it in claiming.

In a matter of this kind, compromises ought to be made. Without them, harmony and friendship are impossible.

But Mr. Bard—being the more potent of the two—should make the advance towards reconciliation.

Magnanimity is the evidence of manhood. It lifts the man who exhibits it far above the low plane of common human weakness."

There is an evident misunderstanding on the part of the *Tribune*. We know of no terrible trouble in the Republican party, proper. The National organization, of which we are a portion, is intact and compact. No one individual or journal has a right to speak for the National Republican party—neither has any individual or newspaper the right to speak for the administration of President Grant. The Republican party denies the arbitrary power of organs and rings. It is of the people, by the people, for the people. This grand feature of the National Republican party was distinctly and unequivocally enunciated by President Grant in his inaugural address, in which he declared that he would be the exponent as well as the respector of the views and sentiments of *people*. We stand by the President in his declaration.

The editor of this journal has always respected the will of the people, and intends to pursue that course hereafter. If the *Tribune* will teach itself the lesson that *vox populi vox dei*, it will atone to some extent for its sins, heretofore committed, in attempting to make the people believe that *inflation* is either honorable or just. Republicanism and hard money is the battle cry of the people. *In hoc signo vinces.*

The Spanish Republicans are prohibited from holding electoral meetings.

THE PROPOSED CONSTITUTION.

Having invited free and full discussion of the proposed Constitution for Alabama, through the columns of the STATE JOURNAL, by Republicans, we introduce the following article from the Chicago *Tribune* of the 25th instant, which professes to be a Republican paper:

ALABAMA REPUDIATES HER DEBT.

The State of Alabama is in many respects a prosperous one. It is a large State, it is admirably located geographically, and is capable of being made one of the most productive in the Union. It has mountains, and broad valleys, and plains, is well intersected by navigable streams, and has a sea-coast and a seaport. The State has a valuable combination of timber lands cotton lands, mineral lands, besides vast tracts suitable for stock-growing and general agricultural production. It has lands some of which exceeds that of the prairies in producing corn. It has a variety of marble and other stone; has inexhaustible coal-fields, and some iron; the climate is unsurpassed, and the soil productive; it produces wheat, corn, cotton, rice, sugar-cane, and tobacco, besides live stock. The State has been prosperous since its admission. It suffered the penalties of the war; has been reconstructed, and during the last summer has undertaken to frame a new Constitution. This Constitution is now before the people for adoption.

There is one provision in it which is urged as a strong commendation for the whole instrument, by men who have hitherto held high places in the State, and claim to be statesmen and friends of Alabama; and we can understand it only as an impending blight, which, if now imposed, will have an effect on the State from which it will require whole generations to recover.

To understand this provision, it should be explained that there is outstanding in the name of the State a debt amounting in round numbers to about $30,000,000. This is not all a bonded debt, but is mainly contingent; that is, the State has contracted a liability resulting from grants of aid to railroads, which reaches possibly $20,000,000, which, added to the debt proper and unpaid interest, makes the aggregate we have given. The validity of portions of this debt is denied, and no interest has been paid on any portion of the new debt. The new Constitution contains such restrictions upon the power of taxation that it will be impossible to levy a tax to pay the interest on the debt. The new Constitution does not directly repudiate the State debt; it simply renders it impossible to pay the interest or principal of that debt. The Hon. Thomas H. Watson, in a speech urging the adoption of the new Constitution, among other reasons gives the following:

Fourth—Its ratification will be the proximate cause of relieving the State of $20,000,000 of the principal of the public debt, save the interest on that sum for all time, and over $400,000 interest annually on the balance of the debt.

This may sound like a startling proposition. But there is no extravagance in it. It rests on the commonest motive of human action, and can be assured by the statement of a simple fact. Every one knows that the moneyed obligations of a State are based on its good faith and credit only; that as a sovereign she sits above all other courts, beyond the reach of their processes and mandates, and that no power can coerce her to pay but the people, whose sovereignty she embodies. Now a debt of $30,000,000—nearly one-fifth of the value of their taxable property—the people of Alabama can never pay—will never pay; and this their creditors know full well, and see before them the alternative of repudiation or compromise.

The meaning of this cannot be mistaken. It is to force the creditors of the State to remit $20,000,000, with the accrued interest, under the distinct constitutional threat that the State will not pay, and that, "as a sovereign, she sits above all courts and beyond the reach of their processes and mandates."

The fact that the moneyed obligations of a State are based on its good faith and credit only, is actually employed as a reason why the State should not pay its obligations—in other words, that "a sovereign sitting above all courts" can afford to treat good "faith and credit" as of no concern. We do not mean to say that the debt of Alabama was all legally contracted nor wisely contracted; on the contrary, we think Alabama is no exception in the list of victims of an unscrupulous Legislature acting under unlimited authority to sell bonds. But that is no justification for repudiation. The very fact that a State is a sovereign beyond the reach of courts, is the strongest reason why a State should cherish good faith with religious honesty. No State can afford to treat sound faith with contempt. It is dishonorable, and there can be no escape from the penalties of such dishonor. If the State of Alabama be faithless to her honor now, bitterly will the act be repented hereafter. There is not a hamlet in the civilized world where there is a man who has one dollar to lend, who has not in his memory the name of Mississippi, the State which repudiated her "good faith," and refused to pay her creditors. The State of Alabama will learn at heavy cost in time that honesty is the best policy, and that, no matter how grievous the load of debt, nor how iniquitous the means by which that debt was contracted, the cheapest, as well as the only honorable, way out of the trouble is to pay the debt.

Illinois and Alabama were admitted to the Union at nearly the same time, and Illinois has a financial history which it would be profitable for Alabama to study. Forty years ago, this State, through its Legislature, embarked in the business of selling bonds, and in due course of time had an immense debt, some of which was more or less tainted with fraud; the population was small, much less than that of Alabama, and the State was without roads. The money was all expended, and there was not a mile of railway to show for it. Taxation to pay the interest was enormous upon the then comparatively scattered population. Weak Legislatures abandoned all levies of taxes on account of the debt, and there were then in Illinois, as there are now in Alabama, weak men and demagogues proposing to repudiate good faith, to scale the debt, and to "sit as a sovereign above all courts" and tell the public creditor he must accept a pittance or go without anything. The name of Illinois was enrolled among those which paid no interest on their debt. Credit died out. The stigma rested on the whole people. No man in Illinois could buy goods on credit anywhere. Immigrants, with their wagons, and teams, and live stock, drove clear across the State, refusing to live in the State upon which the blight of repudiation had fallen. Many of our own people moved away, and there was that most horrible of all stagnation, when no man could sell anything he had, and when credit had been wholly extinguished. What did Illinois propose to do under these circumstances? Her half-million of people, rejecting the appeals of repudiators and demagogues, called a Convention, and in the new Constitution placed an irrepealable tax, which was to be collected annually, and its proceeds applied to the payment of the interest and principal of the debt. All the unpaid interest was funded in new bonds; every form of unbalanced indebtedness was taken up and funded. The credit of the State was recovered. The bonds were soon above par; individual credit rose with that of the State; immigration flowed in and remained; capital sought investment among a people who paid their debts; the State, which, "sitting as a sovereign above courts," held fast to her good faith and credit, grew in all the elements of prosperity, and her people never experienced a regret nor an inconvenience from the imposition of a tax which long since has sponged out the once formidable debt, with all its accumulated unpaid interest. Honesty was found to be the best policy.

Had the Convention of Alabama placed in her Constitution a provision for an irrepealable tax to pay the whole State debt, her people would never have felt the tax, and their credit would have attained a distinction in strong contrast with that of a State which repudiates debt because it rests on "good faith only," and which, sitting as a sovereign beyond the reach of courts, compels creditors to accept a shilling on the dollar or go without anything. The twenty millions may be saved, but at what a sacrifice! The creditor who loans money on bond and mortgages takes the risk of the sufficiency of the security; but the man who loans money on the "good faith" and honor of a "sovereign" receives better treatment in Mexico and Spain than is offered by the new Constitution of Alabama.

[illegible] has [illegible] that he never knew. Stanley [illegible] A [illegible] of tobacco [illegible] from [illegible] 20 yards.

[illegible] a [illegible] pay of a New Jersey woman.

It has been [illegible] that any [illegible] conductor who kisses a passenger against her will buys the railroad company damages.

Dr. Mary Walker leaves Salt Lake next week. Brigham Young refuses to marry her while she wears breeches, and she says she'll wear 'em if she never gets a [illegible].

Emerson says that every man is wanted, but is not wanted much. That may be so; but any woman who is not wanted much will deny that any man is ever wanted at all.

Fine-spun [illegible] dresses may be made of the newly discovered unbreakable and elastic glass prompts the hope that it isn't the transparent kind.

A man may occasionally kiss the wrong woman by mistake, but when he makes a practice of it the right woman finds it out—and that's what bothers him.

A sensible baby at Lynn swallowed a penny the other day when he had every chance to swallow a fifty cent scrip. He believed in a sound currency.

If John short, of Cairo, keeps on having boils he'll soon discount Job. He has had seven hundred and twenty in the last year. This is long suffering for a short man.

A relative of Sam patch is living in Cold Springs, Indiana, but he isn't much on the jump. He won't even jump when the tavern-keeper puts a cow-hide boot against him.

When a stranger enters Jersey City and inquires for a blacksmith's shop, the boot-black replies: "I 'spects you are looking for a newspaper office, hain't you?"

A Parisian lady has introduced a new fashion. The stuffing of her chairs, sofas and even carriage cushions is composed of aromatic herbs, which emit a delicate perfume. This is the most scentsible fashion yet introduced, and comes from Asia.

The Wisconsin Indians predict a mild winter, but if you owned a coal yard you would sit up nights to write insulting postal cards to those idiotic red-skins.

"Piety," remarked an Arkansas preacher to his congregation the other day, "does not consist in noise. The Lord can see you give to the needy just as easily as he can hear you pray the roof off."

The Anti-lift-your-hat-to-a-woman Association of Louisville may be a meretorious organization, but the most pressing social demand just now is for a Never-give-up-your-seat-in-a-street-car-except-to-an-old-person League.

When a citizen of Rochester is blown into the dreamy hereafter by a kerosene lamp explosion the gas company officials grimly remarks: "Comes of fighting agin honest monopoly."

Our maid-servants.—Mistress (opening postbag) "Fourteen letters for you again to-day, Mary! I can't understand it." Mary: "Well, ma'am, I ought to have given you notice, but I hadvertised. You see how good servants is sought after."

The ghost which haunted a Massachusetts school house for months, and frightened one teacher into spasms, turns out to have been a tom cat in the garret. This need not, however, prevent any one believing in fiery-eyed ghosts.

Dr. Johnathan Bosh, of Allisonville, Indiana, is under arrest for trifling with the affections of Miss Lemon. This is a sad case in every way. In the natural order of things the Lemon should have been the one to have soured on the other, thinking his intentions all bosh.

The following epitaph, copied from a Pennsylvania tombstone, has been sent to the historical society of that State: "Here lies the bodie of Margaret Fay her would if her could but he couldn't stay her had bad legs and a baddish cough it wore her legs as carried he off."

"Why is it," asks an exchange, "that cripples are such bad natured people?" We don't know, but they certainly are not to blame for being a little cruchetty.

BY TELEGRAPH.

Expressly for the State Journal by the Southern and Atlantic Telegraph Lines.

NEW YORK.

BROOKLYN, Oct. 30.—The Rev. Henry Ward Beecher attended the revival services of Moody and Sankey yesterday as an auditor, and in conversation he said: "It was a glorious meeting," a good work and grand success.

NEW YORK, October 30.—Six steamers sailed from this port for Europe to-day, carrying an aggregate of nearly one thousand passengers. The cargoes carried away were very valuable, consisting chiefly of cotton, corn, bacon, lhams, cheese, lard, tobacco, apples and other produce. The vessels sailing were the Spain, Victoria, Ville De Paris, Celtic, City of Montreal, and the Rhoer.

John Ancong, an ugly looking Chinese, was arrested at the tombs to-day and committed to $3,000 bail for attempting the murder of Lee Sing, another Chinese, last night. The two were rivals for the affections of an English woman, who exhibited herself for Lee Sing. This aroused Ancong's passion, and last night he lay in wait for Lee Sing in a hallway in Baxter street, and fired a revolver at him, the bullet penetrating his back, but striking his leather suspender, only inflicted a slight wound. His escape was a narrow one.

Bank statements are very favorable, showing net gains in reserve for last week of $2,875,675, which increases the excess of reserve to $7,197,000.

Howard W. Glover, well known musician and [illegible] died at his residence [illegible] yesterday morning, aged 56 years.

RICHMOND, October 30.—Judge Bond of the United States Circuit Court, in delivering his decision to-day upon the application for the appointment of Gen. [illegible] Wickham, receiver of the C. & O. railroad, said that General Wickham being an officer of said railroad, the appointing of him as receiver would evidently be placing the road into the same hands it was prior to the injunction, and as a chancellor he could not do so, consequently was constrained to refuse the application, and would allow Mr. Henry Fyson to retain the position of receiver of the C. & O. R. R. The Evening Journal says: "It is some what remarkable that these considerations did not occur to the Judge earlier."

NEBRASKA.

SYDNEY, October 30.—Chas. Patterson, who shot R. W. Herder last Wednesday, about thirty miles north of here, on North Platt river, was brought on here by the Sheriff last evening. An attempt was made to hang Patterson to a telegraph pole while being brought in, but it was prevented by the sheriff, who cut the rope after they had strung him up. The sheriff then lodged him in jail, but it did not prove strong enough to hold him. A party of men broke into the jail about 4 o'clock last night, and took Patterson out and hung him to a telegraph pole, where he hung for two hours. Patterson killed Herder during a dispute over some cattle.

FOREIGN.

LONDON, October 30.—A telegram from Madrid, dated October 29th, 8:45, a. m., states that a part of the crew of the American ship John Pascal, under charge of Captain Tapley, which sailed from Calcutta July 18, for New York, had landed at Ascension. They report that the ship took fire at sea and was totally destroyed, and that the crew were saved by taking to the boats. Eight of the crew are on board the steamer African, and the Madaria authorities have telegraphed to arrest them on their arrival in England, as their testimony is very unsatisfactory, they are suspected of being incendiaries.

A dispatch from Cairo, Egypt, of today, says the Egyptian army has entered Abasynia. The Abasynians are offering no resistance.

OYSTERS—

J. A. Diaz & Co.,

The Pioneers of Cheap Prices,

are now receiving daily the finest Grand Bay Plants and Biloxi Reef Oysters, which they will dispose of at the following low prices:

Reefs, per hundred ..... 75c.
Plants, per hundred $1.75

Liberal rates to dealers. Send for our Price List.

THEATER BUILDING, Monroe St.
oct 14 3m

ICE ICE ICE!

MONTGOMERY ICE COMPANY

The ICE FACTORY has been enlarged and is now prepared to furnish

A PURE ARTICLE OF ICE

In any quantity to consumers, and to dealers, the

VERY LOWEST PRICE!

SHIPMENTS MADE TO ANY POINT in compact shipping cases, at special low rates of freight.

DRAYAGE AND PACKING FREE

March 28th, 1875. D. P. WEST, 3m

BEATTY PIANO!

GRAND SQUARE AND UPRIGHT.

Liberal terms to dealers. Send stamp for circular. Address, DANIEL F. BEATTY, Washington, New Jersey.

THE ALABAMA

Deaf, Dumb and Blind Institute.

Exercises of this Institution, located at Talladega, will be resumed on Monday next, October 4th.

J. H. JOHNSON, Principal.
oct18dkt

Commercial.

MONTGOMERY COTTON MARKET.

October 30.—Market dull, with light demand, at the following quotations:

Ordinary ..... 10 @11
Good ordinary ..... 11 7-8@12
Strict good ordinary ..... 12 1/16@—
Low Middlings ..... 12 5/16@—
Middlings ..... 13@—

New York Market.

COTTON.

NEW YORK, October 30.—Spot cotton closed firm, as follows: Ordinary 12½c; strict ordinary 12¾c; good ordinary 13c; low middlings 13⅜c; strict low middlings 14⅛ cents; middlings 14¼ cents; good middlings 14⅜ cents; strict good middlings 14⅝ cents; middling fair 15⅛ cents; fair 16¼ cents; sales to spinners 635 bales; exports 6200.

Receipts at all ports to-day 42,829 bales; exports to Great Britain 3200 bales; exports to the continent 6060 bales; stock at all ports 382,887.

Freights closed steady.

Sales for future delivery closed barely steady, sales 82,500 bales, at the following quotations:

October ..... 14 1/16@14 16 cents.
November ..... 13 5-16@¼ cents.
December ..... 13 3-32@¼ cents.
January ..... 13 5-32@13-16 cents.
February ..... 13 5 16@11-16 cents.
March ..... 13 15-32@¾ cents.
April ..... 13 ¾-@—cents.
May ..... 13 13-16@27 32 cents.
June ..... 14 @1-32 cents.
July ..... 14 1/32@5-32 cents.
August ..... 14¼@9-32 cents.

MONETARY.

Money closed at 4. Gold closed at 6½. State bonds neglected. Stocks closed strong and higher.

STATE BONDS.

Alabama 5s, 1883, 35c; 1886, 35c; 8s, —, 35c; 1888, —c.
Georgia 6s, 99½c; 7s, new, —c; endorsed, 98c; gold bonds, 98½.
North Carolina 6s, old, J. & J., 19c; —, J. & J., 50c; A. & O., 35c; funded, 1866, 10c; 1868, 10c; new J. & J., 10c; A. & O., 10c.

PROVISIONS.

Sugar—Steady; common 8½c; low fair 9@9½; [illegible] 10@10½c; white [illegible].

Molasses—Common 40@45c; fair 50@55c; prime 58@—c; strictly prime 60@62c; choice 65@70.

Corn—Sacked, dull.

Flour—Common $4.25; choice extra $8.50; superfine $5.25; X $6.00@6.50; XXX $7.00.

Charleston Market.

CHARLESTON, Oct. 30.—Cotton steady; [illegible] 2000 bales; sales 1400 bales; middlings 12¾; stock 21,179.

Savannah Market.

[illegible]—Market steady; [illegible] sales 2143 bales; middlings [illegible] on hand 26,124 bales.

[illegible] quiet; receipts [illegible] 60 bales; middlings 14½; stock 4,737 bales.

Mobile Market.

MOBILE, Oct 30.—Cotton market is quiet; middlings 12¾@— cents; net receipts 546 bales; sales 7000 bales; exports to continent ——— bales; stock on hand 102,698 bales.

New Orleans Market.

NEW ORLEANS, Oct. 30.—Cotton demand good; middlings 12¾@— cents; net receipts 12,846 bales; gross — bales; sales 3500 bales; shipments to Great Britain, 3956 bales; stock on hand 100,652 bales.

St. Louis Market.

ST. LOUIS, Oct. 30.

Flour—Quiet and unchanged; common medium superfine winter grades $3.75@4.25.

Wheat—Firmer; No. 2 red winter at $1.07@1.08.

Corn—Quiet; 51¼@—c. for No. 2 mixed.

Oats—Higher; No. 2 mixed 33c.

Rye—Steady; 78¾@—c.

Barley—No. 2 at $1.30.

Pork—quiet; $22.12.

Bacon—Firm; shoulders 10¼c; clear 13½@14¼c.

Lard—Nom'l; steam rendered 13¾c.

Whisky—Dull; $1.14.

Chicago Market.

CHICAGO, Oct. 30.

Flour—Easier; shipping extra $5.00

Corn—Weak; old 57¼

Oats—Higher 32½c.

Rye—Dull spring, 72½c.

Whisky—Quiet $1.12.

Cincinnati Market.

CINCINNATI, Oct. 30.

Pork—Firm, 21.00@22.00.

Bacon—Firm; shoulders 9¼c; clear rib; Whisky—Steady in good demand $1.12.

13½c; hams 13½c.

Cut Meats—Firm; shoulders 8½c; clear rib 11c.

Lard—Quiet, steam prime 13½c.

Liverpool Market.

LIVERPOOL, Oct. 30, 4 P. M.

Cotton—Steady; sales 12,000 bales, of which 2000 are for export and speculation and 7,800 bales were American, middling uplands 6 13-16d.; New Orleans 7 3-16d.

New Advertisements.

MONTGOMERY

LAGER BEER SALOON!

No. 8 COURT STREET,

MONTGOMERY - ALABAMA,

Wholesale and Retail

LAGER BEER,
IMPORTED WINES,
LIQUORS AND CIGARS

Always on hand. Fresh supplies of the best Western Beer.

CHAS. P. SPARRENBERGER,
10-22-dlm Proprietor.

THE OLD RELIABLE

(YUNG'S)

Saloon and Restaurant

This well known and popular establishment has been refitted and refurnished more complete than ever. It will be [illegible] to make it retain the reputation which it has so long enjoyed, as the **Best Saloon and Restaurant in the South.** An experience of several years in the business in a [illegible] the undersigned and to the public that [illegible] are conducted on a style that will make it second to no establishment of the [illegible] and attention to the wants of visitors and patrons.

Game [illegible] Oysters and Meats

are the choicest [illegible] the market affords.

A full stock of the choicest WINES AND LIQUORS [illegible] always on hand.

Prices [illegible] and satisfaction guaranteed.

DAVID FLEMING, Proprietor.
9-16tf No. 17 Court Street.

THE BIG SHOW COMING!

MONTGOMERY, NOVEMBER 9TH, 1875.

HAS NO RIVAL-----NO EQUAL!

THE LEVIATHAN COMING!

LARGEST SHOW UPON EARTH—Hippodrome, Menagerie, Circus, Indians, &c.

HOWES' GREAT LONDON CIRCUS!

GRECIAN HIPPODROME,

SANGER'S ENGLISH MENAGERIE OF TRAINED ANIMALS

—AND—

IROQUOIS INDIAN TROUPE.

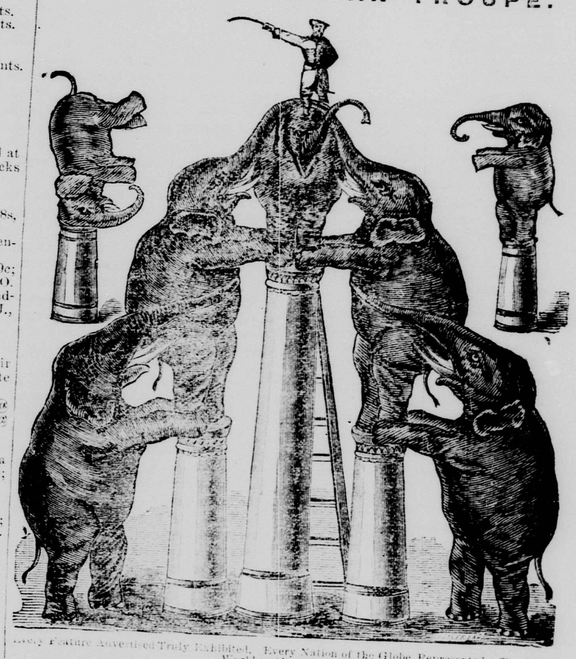

Every Feature Advertised Truly Exhibited. Every Nation of the Globe Represented. The Whole World as Contributors.

ONLY ONE TICKET REQUIRED FOR ALL!!!

More Performing Animals than any other Ten Menageries in the World!

THE ONLY ZEBRAS EVER SEEN IN HARNESS!

Specialties of our great features: Seven Massive Gold Chariots, 2 Roman War Chariots, Roman Chariot Races, Fearless Cavaliers mounting Grecian Hippodrome, Elephant Contesting, Hurdle Racing, Indian Games, Foot Racing, etc. We use our own race track. Rain or no rain, no postponements. Four acres of Exhibition Tents. Has no equal—no rival. The people and press vouch for it.

$50,000 Challenge

HOWE'S GREAT LONDON CIRCUS

Sanger's English Menagerie of Trained Animals

AND IROQUOIS INDIAN TROUPE,

Owns and daily exhibits the only group of FIVE PERFORMING ELEPHANTS,

in the world, named

Chieftain, Emperor, Sandrie, Sultan and Victoria,

all performing in the ring at the same time, the most wonderful feats ever seen, not as reported on bills, by programmes, etc. Trained and performed by Prof. Lowes.

$50,000 CHALLENGE

Howe's Great London Circus

Owns and exhibits the only

GROUP OF FIVE ROYAL BENGAL TIGERS

in the world and performing in the ring at the same time. Trained and performed by Herr Still.

$50,000 CHALLENGE

HOWE'S GREAT LONDON CIRCUS, ETC.

Owns and exhibits the only group of SIX Fierce AFRICAN HYENAS, in the world. Trained and subdued by the African Cannibal Monarch and recently exhibited in the public streets, accompanied by their keeper, in an open iron cage, during the Triumphal Street Procession.

$50,000 Challenge

HOWE'S GREAT LONDON CIRCUS, ETC.

Owns and exhibits the Only Three

BABY ROYAL BENGAL TIGERS

(Born April 1, 1875) Ever seen in America.

$50,000 Challenge

HOWE'S GREAT LONDON CIRCUS, ETC.,

Owns and exhibits FOUR in the public streets of each city or village, exhibiting the Largest, Most Costly and Magnificent Chariot in the World, Principality of Cochin China, Empress of India, Queen of Europe, Chariot of Commerce, Car of Juggernaut. This Chariot of Commerce is the Car of Europe, Chariot of Asia, Car of Africa, Car of Columbia, Car of Liberty, and Car of Peace, all combined. Drawn by Four Elephants, with Chariot Horses, Camels, Dromedaries, Zebras, Mules, Ponies, Goats, Dogs, Monkeys, Ostriches, Llamas, Sacred Cattle, Buffaloes, Deer, Kangaroos, Bears, Lions, Tigers, Leopards, Panthers, Pumas, Hyenas, Jackals, Wolves, Foxes, Cougars, Ocelots, Lynxes, Wild Cats, Monkeys, Baboons, Chimpanzees, Orang-Outangs, Gibbons, Ourang-Outangs, Sacred Bulls, Sacred Cows, Sacred Elephants, Sacred Monkeys, Sacred Goats, Sacred Dogs, Sacred Cats, Sacred Rats, Sacred Mice, Sacred Snakes, Sacred Lizards, Sacred Crocodiles, Sacred Alligators, Sacred Turtles, Sacred Frogs, Sacred Toads, Sacred Lizards, Sacred Crocodiles, Sacred Alligators, Sacred Turtles, Sacred Frogs, Sacred Toads, Sacred Lizards, Sacred Crocodiles, Sacred Alligators, Sacred Turtles, Sacred Frogs, Sacred Toads, Sacred Lizards, Sacred Crocodiles, Sacred Alligators, Sacred Turtles, Sacred Frogs, Sacred Toads, Sacred Lizards, Sacred Crocodiles, Sacred Alligators, Sacred Turtles

DAILY STATE JOURNAL.

THE SURE PILOT.

National Union Republicanism is the only pilot which can guide the Ship of State safely through every storm.

SUNDAY, - - OCTOBER 31, 1875

PERSONAL NOTES.

Cardinal Manning looks like a fright when he wears his scarlet skull-cap.

Senor Emilio Castelar, who is now in Paris, is said to speculate on the Bourse.

Elizabeth Steward Phelps is commended by the London Athenæum as a poet.

Miss Newberry, of Chicago, is at Baden-Baden, and her lovers are legion. She is heiress to $5,000,000.

The Czar of Russia has presented Gov. Von Kaufmann with a golden sword, bearing this inscription: "For the defeat of the Khokanders."

Robert Dale Owen is visiting his brother, Prof. Richard Owen, of the Indiana State University. He delivered a lecture before the law class on Monday, which is highly spoken of.

Gen. Joseph Hooker, who for the past year or more has been a resident at Garden City, on Long Island, has started for the Hot Springs of Virginia, where he purposes to spend the winter.

David Robbins of Nova Scotia, deserves mention as the kind-hearted murderer who, having shot his wife, smashed her skull to fragments with a mallet because he "could not bear to see her suffer so."

Miguel Cordova, a Spaniard in San Francisco, has 1,000 finger rings from all quarters of the globe, representing every nation and age: the most valuable collection in the United States, if not in the world.

Mrs. Stanton, in her recent lecture in favor of inflation, confessed that she had been forced to resort to the selection only of facts "congenial to her temperament." That is the case with the inflation advocates in general.

Queen Victoria has placed $1,000 in the hands of the Princess Louise to be distributed among the workmen in the employ of the Duke of Argyl for their extra labor during the visit of Her Majesty to Inversary.

Kate Field writes that the sailing of the Serapis for India, with the Prince of Wales on board, was delayed because, among the $15,000 worth of wine put aboard, it was discovered there were no pint bottles of champagne.

Mr. John Moseley, of Southbury, Ct., was 100 years old on the 13, inst. His two children, five grandchildren, ten great-grandchildren, and two great-great-grandchildren assembled at his house to celebrate his centennial birthday.

Word has been received by his family that Chan-Laisun, recently removed from the Chinese Educational Commission in this country, has been restored to full favor with his goverment and appointed Secretary of a Legation to England.

Gen. W. D. Washburn, of Minneapolis, Minn., made an assignment of all his property for the benefit of his creditors a year ago, and now the assignees, after paying all debts in full, have returned to the General assets to the amount of $200,000.

Mr. Amos Townsend, cashier of the National New Haven (Conn.) Bank, completed his fiftieth year of continuous service in its employ on Friday last. For eighteen years he has been the sole survivor of all his original associates in the bank.

Miss Emma Howson, the well remembered prima donna, is to sing in Leghorn next month in "Somnambula" and "Dinorah," supported by a large company. If the Italians want to please her let them throw Leghorn hats instead of bouquets.

A St. Louis critic says Fannie Davenport's hair is "like sungilt breathings upon a frosty dawn." Does this mean that the yellow dye has not taken well all over, or that streaks of white are beginning to appear among the gold?"

Prof. Linter has purchased for the State Museum at Albany, the bodies of the giraffe and rhinoceros which belonged formerly to Forepaugh's menagerie.—The skins will be mounted and the skeletons prepared for the zoological collection.

An evening dress has been invented by the celebrated tailor of London, Mr. Poole, for the royal party en route to India. It consists of a pea jacket and knickerbockers, of cream-colored cashmere, with a narrow braiding of gold round the edge of the jacket front.

President Orton, of the Western Union Telegraph, says that for all telegraphic purposes the English language is from 25 to 33 per cent cheaper than the French, German, or any other language, and that the economy of its use has been thoroughly established.

There resides in Greenville, Jersey City, an estimable lady who possesses the following prefixes: "Georgina Louise Clorinda Belinda Wilhelmina Juliana Angelina Lydia Cecilia Frederica Cleopatra Millicent Catharina." She is unmarried, and she ought to have a man change her name.

POLITICAL NOTES.

The project for holding a National Hard Money Convention in Cincinnati has been abandoned.

The New Jersey Republicans are enthusiastic over election prospects in that State. The Newark victory has given them great encouragement.

A still more insignificant indication of the footing Bonapartism has reached in France, is shown in the unwillingness of the ministry to proceed against Rouher, the head and front of Imperialism in France. It was only a year ago that for far less than the audacious Bonapartist uttered, Gambetta was taken to task by the Assembly.

The Republican State Committee of Florida has held a meeting and taken measures to secure an efficient organization of the party in every county of the State. An address is to be issued setting forth the objects and principles of the Republican party, and inviting the co-operation and support of all liberty-loving and law abiding citizens.

AGRICULTURAL COLUMN

SAVE THE LATE HAY.

The prospect for hay, at the first of August last was extremly discouraging, but the rains commencing at that time grass sprang up quickly and though late the continuous rains have favored a rapid and luxuriant growth so that the promise of a crop of hay is now quite promising. The grass is now growing tender and much of it yet in the bloom, the proper stage for mowing. The necessary attention to cutting and saving it should not be delayed a day longer; we shall certainly have killing frosts before many days, when half the value of the grass, as hay will be lost to the planter. Frost bitten grass is not worth the trouble of converting into hay, it has then lost all its valuable nutritive elements and though hungry, half starved stock mules and cattle may eat it yet such feed merely serves to keep them alive. Save the grass now and convert it into hay, while it is full of sacharine matter, that your stock may fatten on it and be in good condition for early deep plowing in the spring for your next crop.

The paying out of many a dollar may be saved to the planter by taking advantage of these hints. Rich, sweet hay is the best rough food we can provide for our plow mules and milch cows and when we can save it at home, it is the cheapest. No grass makes richer or sweeter hay, than our native crab grass.

GATHER YOUR SWEET POTATOES.

In a previous number of the JOURNAL, last week perhaps, we urged upon our readers the importance of digging and saving their sweet potatoes. We shall not repeat the reasons then urged for gathering before frost. It is quite enough to remind planters, who have not yet dug and saved their sweet potatoes, that the danger is now imminent that they may be injured by frost before they can be housed. When frost severe enough to kill potato vines, has not put in an appearance here till after the first of November it is likely that when it does come, as it certainly will in a few days, to be severe enough to kill the vines deeply, which more or less chills the vine end of the tabers, and in that way endangers their early decay, after being put up. Hence we again remind those of our readers, who have not yet gathered and saved their sweet potatoes, that in further delay there is certainly danger. This is too important a crop to the planter to take any further risk on.

SAVE YOUR FIELD-PEAS.

If you have not already, its beginning should not be delayed a day longer. If you intend to thrash them out and save them in barrels or bins a good plan and an expeditious mode of gathering them is to cut the vines early in the day, while the morning dew is on them, with sharp hoes and lay them in windows, about three rows together, then. Through cutting the vines, haul them up to the barn or yard where you intend to thrash them out, haul in the morning, of course while damp, when by the middle of the day they will thrash out very readily.

When thrashed out in this way and saved the weavil is more apt to develope and injure the peas than when put up in the hull. We prefer, and have always, when we have had the room, to pick them off the vines and put them up and save them in the hull till spring, when we thrash them out, at planting time. In this way they keep sounder and are less apt to be affected by the pea weavil. But by all means save seed of your "field peas." It is a valuable crop for stock, and it is a money crop, now worth $1.50 per bushel.

BREAD.

There is no article of food upon which so much of the comfort of the household depends as upon bread, and no one upon which so much has been written. When ever the failures of our sex in the way of housekeeping are commented upon by our lords and masters, bread forms the convenient and ready proof of our delinquencies. If a woman does not do what is supposed to lie within her legitimate way of business, or does do what does not come within that range, the masculine voice with one accord shouts deridingly, or warningly, "Go and learn to make bread." If we make poor verses or paint poor pictures we are told that we "had better make good bread." If we have an ambition to become doctors or lawyers, or clergymen or editors, the whole professional world joins in the chorus of advice, and tells us we had better "learn to make good bread."

There is nothing objectionable in the advice, if it is honestly and kindly meant: in fact, it is very good advice and very well worth following, but we contend that all the good bread—in the world, we were about to say, but upon second thought we will substitute America and England—is made by women. Most clever women know how to do it, but the truth is that men do not. The class of men whose business it is to manufacture that staff of life in America, fail notoriously in making a palatable or healthful article, and we advise them to go and learn how to do it, and we advise all of the men who are so fond of the advice to advise them to do it.

It is not difficult; all it needs is a little sense and some attention. As it is the sole and only business in life of the class of whom we speak, we suppose they must devote time and attention to it, but the sense is wanting.

We do not propose, however, to waste our hints and bits of knowledge upon this subject upon the other sex, who will never learn to make good bread, but to tell some of the bright young girls and clever young housekeepers who will make use of every stray lesson to perfect the desultory education, one or two of the things we have learned in a long course of bread-making. One is, that fresh flour is absolutely necessary for sweetness. The very best bread we have ever made or eaten, was made from flour bought at the mill in a country village. Coarse flour is sweeter than fine.

Then we have a prejudice in favor of hard yeast, because soft yeast is apt to grow sour without one being aware of it. But leaving all the different methods of raising, mixing, kneading, etc., out of debate, the main point is a good oven, and the bread placed in it at the proper moment. Always leave other baking until after the bread is done, for ten minutes delay may be ten minutes on the wrong side of the proper point of fermentation. Put your bread in pans not more than five inches wide and the middle will never be sour or bitter because the heat does not reach it in time to stop fermentation after it goes into the oven.

Twice the bulk of the size at mixing is a good rule for loaves when they are ready to go into the oven, but the test of drawing the dough away from the side of the pan actually exposing the air cells to sight is a good one, and one soon learns to judge of the proper state of them. Wet the tops of the loaves slightly with milk before putting into the oven, and rub over with butter after coming out, and the crust will cut easily and not waste by crumbling. Bread should be baked twice a week to be healthful, as after the third or fourth day mould is apt to form in the air cells.—*American Grocer.*

TO THE PEOPLE OF MONTGOMERY AND OF ALABAMA.

We republish below the Address of Judge Rice, revised and corrected.

The questions involved in framing or in ratifying a Constitution for Alabama, are not party questions, nor properly determinable upon party considerations.

As a delegate in the late Convention, I was ardently for constitutional reform. I entered that body with the conviction that the old Constitution was defective and needed amendment, and in the earnest hope, that the Convention would frame as good a Constitution as the people ought to have—a Constitution free from injustice, free from disregard of any cardinal principle, and free from any hurtful defect.

That hope was disappointed. And, according to my best judgement, whatever of good is contained in the new Constitution, is so linked with great and enduring evil, as to require the rejection of that instrument as a whole, in order that all needful constitutional reform may be secured at an early period, by the vigorous exercise of the amending power found in the old Constitution, to-wit: by propositions for amendment made by the Legislature and ratified by the people.

My opinion is, that ratification of the new Constitution will practically paralyze the amending power; whilst its rejection will quicken the amending power and secure, at an early period, all the good, without any of the evil, embodied in the new instrument.

The real issue is not between the old and new Constitutions; but is, *what is the best and most reliable mode of action* for securing, at an early period, to the people of Alabama as good a Constitution as they ought to have.

Some of the most candid and intelligent supporters of the new Constitution, of whom Col. W. C. Oates is one, admit that this new instrument is not as good a Constitution as the people of Alabama ought to have. It is undeniably true, that neither the old nor the new is as good a Constitution as the people of this State should have. It is also undeniably true, that the people never can obtain such a Constitution as they ought to have by ratifying the new instrument, nor without the liberal use of the amending power upon the old or upon the new.

The sound position is, that if there are material defects in the old and in the new Constitutions, which ought to be removed by amendment, then it is wiser and safer to reject the new instrument, and proceed, without unnecessary delay, through the cheap and fair mode of amending the old instrument, by specific propositions of amendment made by the Legislature and ratified by the people. This is believed to be the only mode in which the people of Alabama can get as good a Constitution as they ought to have. There is no doubt the people will ratify amendments, when proposed, which will remove every hurtful defect from the old Constitution, and will secure every good contained in the new Constitution without being encumbered and injured with the hurtful defects and evils contained in that new instrument. But these hurtful defects and evils in the new instrument, will probably be perpetuated or at least be put practically beyond the reach of amendment for many years to come, if the people ratify this new Constitution. What reason is there for believing that the very people who ratify this new instrument will in a very short period, condemn themselves by admitting their work needed early amendment?

The line of argument and assertion in which the advocates of the new Constitution indulge, furnishes conclusive evidence of their unwillingness to place that instrument fairly before the people upon its own merits or demerits. They are careful to disparage and put under suspicion every citizen who refuses to follow their recommendation. They insinuate or suggest, that bad motives govern every citizen who thinks as I think. They misrepresent me and all who agree with me, by pretending that we are wedded to the old Constitution, and opposed to putting it in such shape as will free it from all its defects. They keep large masses of the people from a full understanding of the grounds and reasons of our opposition to the new Constitution. They pretend that we have no good or valid grounds for such opposition. And they practically ignore the questions of chiefest concern to the people—which are the following:

1st. Is the new Constitution as good as the people of Alabama ought to have?

2d. If not, then will not its ratification be apt to prevent the people from getting hereafter as good a Constitution as they ought to have?

3d. Will not the rejection of the new Constitution lead the legislature to propose all needed amendments to the old Constitution and the people to adopt all such amendments?

4th. Is not the rejection of the new Constitution the nearest and most practical way to obtain for the people of Alabama as good a Constitution as they are entitled to have?

5th. If the new Constitution is ratified, is there any probability that the same leaders and people who have thus ratified it, will in any reasonable time, condemn themselves by admitting that their work was so defective as to need prompt amendment?

6th. If the new Constitution is rejected is it not clear that the Legislature will propose and the people ratify at an early period, all amendments to the old Constitution which are necessary to secure all the good there is in the new Constitution, without being burthened or punished by any of the evil contained in this new instrument?

To insure blind and uncalculating support to the new Constitution, the advocates of that instrument stir and inflame prejudice by repeating the statement that the old Constitution was "framed for us by strangers, adventurers, and aliens, rejected by the people and forced upon us by Congress."

They disregard the lessons of history and the common sense of mankind, by assuming that "no good can come out of Nazareth," that a Constitution framed by bad men or "by strangers, adventurers and aliens," must necessarily be bad, and that a Constitution framed by good men, must necessarily be good. They forget that there is less discredit, less responsibility, and less dishonor, to the people of a State, to live under a Constitution *"forced" upon them* by irresistible power, than to voluntarily ratify or accept one containing defects fully as indefensible and as injurious as the one so forced upon them. They also forget, that the defects in a Constitution voluntarily ratified by the people cannot be got rid of so speedily and cheaply, as defects in a Constitution *"forced"* upon them by irresistible powers and under odious circumstances.

DEFECTS IN AND OBJECTIONS TO THE NEW CONSTITUTION. (1. EXEMPTIONS.)

It is a singular fact, that the most unequal, most unjust, most un-Democratic, and most un-Republican article remaining of force in the old Constitution, is the only article in that old instrument which was subsequently embodied in the new Constitution and sanctioned by a very large majority of the Convention. It is the article on *"Exempted property."*

That article has justly been condemned by the friends, as well as by the foes of exemptions. It never was founded on any sound principle, and never admitted of defence. It is capricious and grossly unequal and unjust in its operation. Under it, a citizen who owns only personal property, however large his fatuily, is entitled to an exemption of only one thousand dollars; whilst his neighbor, with a smaller family, who owns both real and personal property, is entitled to an exemption of three thousand dollars. Under it a citizen, the head of a large family, may own eighty acres of land worth not more than two hundred dollars; his exemption of real estate therefore could not exceed two hundred dollars under that article; whilst another head of a smaller family owning eighty acres, worth two thousand dollars, would enjoy an exemption of real estate of two thousand dollars.

Such gross inequality and injustice ought not to exist in any exemption system. This article on exemptions could easily have been improved, so as to make it more just and equal, and more satisfactory to both creditors and debtors. But the majority in the Convention would not permit such amendment. The only change in that article made by that majority, is to increase the facility of waiving the exemption, which will doubtless operate to the injury of both debtor and creditor, and likely as a snare to both, in many instances.

This gross injustice and inequality will be fastened upon the people for many years, and perhaps forever, if the people sanction the same by ratifying the new Constitution; whereas, such injustice and inequality will at an early day, be taken out of the old Constitution by amendments, if the new instrument is rejected.

(2. EDUCATION.)

Whilst the article on "Education," contained in the old Constitution, needed amendment so as to reduce the expenses and simplify the machinery of the educational system; yet the fund "inviolably appropriated to educational purposes" by the 10th section of that article, and the "one-fifth of the aggregate annual revenue of the State" "devoted exclusively to the maintenance of public schools" by section 11 of that article, should not have been reduced or impaired by any Convention or Constitution.

There can be no efficient system of education in such a State as Alabama now is, if the supply of sufficient funds or means to carry on the system, is left dependent upon the prejudice, whim, or caprice, of the Legislature. To secure the benefits of such a system for the vast number of ignorant children of this State, the *Constitution* of the State ought to fix an adequate amount of funds, independent of legislative power. The State owes no higher debt than to her ignorant children. In meeting that debt, she uses the surest means of ultimately paying all her other debts. If she will educate all her young people, these educated laborers will in the near future, make her rich and place her credit as high as that of any State of the Union. Education is really *the creator* of wealth. The facts stated in the following extract show the power of a good *educational system* to increase the value of lands and make a people and a State rich and prosperous:

MORE EDUCATION AMONG FARMERS.

"It is a fact shown before the British Parliament, that 'while the rental of land in Ireland had doubled during the previous hundred years, and that of England tripled, the rental of Scotland had sextupled itself in the same time.' This is attributed mainly to the vastly superior school system which Scotland has possessed, and the skill and enterprise it has fostered among the people. It is a fact that a truck-farm within a dozen miles of any of our large cities, will get a clean profit of two or three hundred dollars from an acre of land, while the average old-style farmer, hardly gets that amount of profit from his hundred acres or more. These facts are worth studying by the still large class who do not see the use of agricultural papers and teaching, etc., think muscle is the main thing in successful farming."

Disregarding the value of a good and fixed educational system, the new Constitution materially reduces the supplies which were fixed by *the old Constitution*, and leaves the educational system dependent for efficiency, upon the mercy, prejudice or disposition of the Legislature. Instead of "one-fifth" of the annual revenue of the State, which *the old Constitution* "devoted exclusively to the maintenance of public schools," and which exceeded two hundred thousand dollars per year, the new Constitution imposes upon the Legislature the duty of providing "not less than one hundred thousand dollars per annum."

How is it possible to preserve the efficiency of that public school system, under this reduction and change proposed by the new Constitution?

Under the old Constitution, the public school system was becoming more efficient every year, "dispersing its blessings like the dews of Heaven," and laying deep the foundations of individual happiness and public prosperity. Can the ratification of the new Constitution compensate the people of this State for the destruction or decline of such a public school system? Ought the cry of politicians for the ratification of the new Constitution, to drown the cry of ignorant children for the light and benefit of education? In the Centennial year of American Independence, can the shame of diminishing, by constitutional provision, the opportunities or means of diffusing knowledge or instruction amongst the people of a State, be hid or evaded under the specious name of economy? Is there in fact any justification for the pretence, that Alabama, abounding in vast stores of undeveloped wealth, and needing only the aid and inspiration which come from general education, is unable or too poor to keep up the means of education provided by its old Constitution?

JURY TRIAL OR ITS EQUIVALENT NOT SECURED TO ACCUSED CIRCUIT JUDGES, ETC.

Blackstone, in his commentaries, vol. 4, page 349, describes trial by jury as established in England long before the American Revolution, as "that trial by the peers of every Englishman, which, as the grand bulwark of his liberties, is secured to him by the great charter." He speaks of its antiquity and excellence even in civil cases, where nothing more is involved than the settling of civil property between one private individual and another. He tells us, what we all know, that the principle upon which such trial rests, holds much stronger in cases where the public at large become the accusers of one or more of the citizens or subjects, because in such cases, in times of difficulty and danger, more is to be apprehended from the violence and partiality of the judges, appointed by the very public authority which has become the accuser or prosecutor, than in mere private disputes between man and man. And, therefore, in such accusations or prosecutions by the public, our law has wisely placed, between the accused citizen and the accusing public, "this strong and *two fold barrier* of a presentment (by a grand jury) and a trial by a (petit) jury."

According to the judgment of the sages, patriots and statesmen who have adorned the past of American history, all judges who were accused of offenses, and sought to be removed from office, were entitled to enjoy in full measure the benefit of this great bulwark of liberty, this "two-fold barrier." The articles of impeachment, or grounds of removal, had first to be found or presented by the House of Representatives, acting as a grand jury or grand inquest, and composed of the peers of the accused judge. Then the trial was to be had by and before the Senate, acting as a petit jury, and also composed of the peers of the accused judge.

The new Constitution proposes to strike down, to a great extent, this safe system, which has received the steady support of the best and wisest men of the past. It proposes to strike down the "two-fold barrier," the presentment first by one body, and then the trial by another body, in every case where a circuit judge, a chancellor, a probate judge, a city court or criminal court judge, or circuit solicitor, is accused and sought to be removed from office.

It provides (section 2 of article 7) that every such judge, chancellor, or solicitor, *may be removed from office* for any of the causes specified in the preceding section, *by the Supreme Court*, under such *regulations* as may be prescribed by law."

It is certain that this new Constitution does not require the General Assembly to make any regulation or law to the effect that there shall be a grand or petit jury in any such case against an accused judge. Clearly, this new Constitution dispenses with the necessity of any jury in such case, and authorizes a law or regulation under which each accused judge can be *"removed by the Supreme Court"* without any jury or jury trial. This disregard of the great principle upon which trial by jury rests, in cases where the public is the accuser or prosecutor, ought never to be sanctioned by a State of this Union. For as Blackstone says, "though begun in trifles, the precedent may gradually increase and spread, *to the utter disuse of juries in questions of the most momentous concern.*" A Constitution which allows the equivalent of trial by jury to be dispensed with in prosecutions for the removal of circuit judges, chancellors, probate judges and solicitors, is too dangerous a precedent to receive the sanction of a people jealous of their liberties.

COMPROMISE OR REPUDIATION.

The new Constitution limits taxation in a way that, in the event of no compromise, is tantamount to repudiating the existing State liabilities, inasmuch as the sum to be raised will be wholly insufficient to pay the running expenses of the State Government, and leave anything adequate to pay anything like the *interest* on the admitted liabilities of the State.

Of course, I would be glad to see the creditors of the State save the State from such repudiation, by compromising with the State, on such terms as the State may dictate. But suppose the creditors of the State choose not to make such compromise, will the State then pay, or will it repudiate its liabilities?

This question is significantly touched in the speech of the Hon. Thomas H. Herndon, at Mobile, on the 14th October, 1875, who was a delegate in the late Convention, the Democratic candidate for Governor in 1872, and one of the ablest and fairest and most popular of the Democratic leaders. From that speech, as published in the Montgomery *Advertiser* of October 20th, 1875, we make the following extracts:

"4th. Its ratification will be the proximate cause of relieving the State of $20,000,000 of the principal of the public debt, save the interest on that sum for all time, and over $100,000 interest annually on the balance of the debt.

This may sound like a startling proposition. But there is no extravagance in it. It rests on the commonest motive of human action and can be assured by the statement of a simple fact.

Every one knows that the moneyed obligations of a State are based on its good faith and credit only: that as a sovereign she sits above all courts, beyond the reach of their processes and mandates, and that no power can coerce her to pay but the people, whose sovereignty she embodies. Now a debt of thirty million dollars—nearly one-fifth of the value of their taxable property—the people of Alabama can never pay—will never pay; and this their creditors know full well, and see before them the alternative of repudiation or compromise."

DISREGARD OF THE PRINCIPLE OF JUST REPRESENTATION IN THE APPORTIONMENT OF REPRESENTATIVES MADE BY THE NEW CONSTITUTION.

Until quite recently, the principle has been regarded as sound, and almost sacred, that representation should be apportioned amongst the several counties *according to the population of the respective counties.* And the usage has been to ascertain the population of the counties respectively either from the Federal or State census taken next before the apportionment. This principle is not observed in the new Constitution, as is evident by comparing the apportionment which it makes and continues up to the census of 1880, with the census of 1870, the last decennial census which is believed to have been taken.

It has been asserted, that the apportionment which is to continue until 1880, was made on the vote of November 1874. If this be so, it is manifestly unjust; for it is well known, that under the peculiar circumstances of that election, the vote then given was no fair index of *the population*, at least in a considerable number of the counties. It matters not, on principle, what county or counties may suffer by this injustice. Because such injustice to any county, could and should have been avoided in framing a Constitution. An injustice which is to continue from now until the new apportionment is made on the census of 1880, is scarcely entitled to deliberate approval and ratification by a people, who in the Preamble to the new Constitution proposed for them, are invited to declare, that one of the objects in making that instrument is, *"to establish justice."*

Fellow citizens, I feel grateful to the people of Alabama, yea, to the white people of the State. I have no concealment to make from you. Your fate and destiny are mine. Although I have differed from you, I have been and will ever remain your friend. By your deliberate judgment I am content to abide. I was not willing that you should misunderstand or misconstrue my motives or reasons for opposing the new Constitution. My faith is, that in the after years, neither you nor your posterity will find in that opposition any trace of infidelity to you or to them.

SAM'L F. RICE.

New Advertisements.

OYSTERS! OYSTERS!! FISH! FISH!!

IN CANS AND IN THE SHELL

JOE ROBINSON,

"The Original Oyster Dealer,"

Is ready to supply dealers and families with the choicest PLANTS and REEF OYSTERS and FRESH FISH, direct from the beds at Biloxi, Miss., at the following prices:

Plants, per hundred ..... $1 75.
Reefs, per hundred ..... 75.

Liberal reductions will be made in the price of Fish and Oysters to dealers on application for our price list. JOE ROBINSON,
(Successor to D. P. WEST) Monroe street.

GAUGING.

Notice to Wholesale Liquor Merchants.

UNITED STATES GAUGER'S OFFICE, Montgomery, October 16, 1875.

The wholesale Liquor dealers of Montgomery are hereby notified that the undersigned can be found at all times, at his office in the POST OFFICE building, on Perry street. All orders left at this office will be promptly attended to.

J. M. LEVEY,
U. S. Gauger, Second District of Alabama.
10-17 tf

REMOVAL.

D. S. RICE,

WHOLESALE AND RETAIL

GROCER,

Has removed from his old stand on Court street

95 Commerce Street,

Where he will keep on hand a large and well selected stock of

Staple and Fancy Groceries,

PROVISIONS

And Plantation Supplies,

which will be sold at the

LOWEST MARKET PRICE.

MR. MARK CAMPBELL, of Lowndes county, is with this house, and will be pleased to meet his old friends and the public.

QUICK SALES, SMALL PROFITS.
oct7-d1m

PROMPT RETURNS MADE AFTER SALE.

SHIP YOUR COTTON TO US, WE GUARANTEE SATISFACTION.

PROMPT ATTENTION GIVEN TO ALL CONSIGNMENTS.

A. & H. STRASSBURGER,

PROPRIETORS

GRANGERS' WAREHOUSE,

COTTON FACTORS,

— AND —

GENERAL COMMISSION MERCHANTS.

D. H. SHULAR, Sup't, MONTGOMERY, ALA.

Cotton sold to order. Liberal Advances made on Consignments.

BAILING STUFFS FURNISHED AT LOWEST RATES.

BY CLOSE PERSONAL ATTENTION WE SHALL DESERVE YOUR PATRONAGE.

BEATTY'S PARLOR ORGANS.

The best of all. Send stamp for list of testimonials. Address, DANIEL F. BEATTY, Washington, N. J.

BLOUNT SPRINGS

Great Southern Summer Resort.

The JACKSON HOUSE, at Blount Springs, Ala., will be open for the reception of guests on the 20th of May, and then remains open for the balance of the year.

The water from these springs are highly recommended by eminent physicians and chemists to those suffering from blood, bowel and liver affection. It purifies the blood, and invigorates the feeble and debilitated. For rheumatism, nervous diseases, dyspepsia, scrofula, and urine affections of females, etc., it is unsurpassed.

Good hunting and fishing grounds convenient. Dogs and guns kept for use of guests free of charge. Good livery turnouts for riding can be had at moderate rates.

Special attention given to the comfort of invalids.

These Springs are on the South and North Alabama Railroad, 52 miles south of Decatur, and 32 miles north of Birmingham, Ala., in a high and romantic part of the State. The mountain scenery is beautiful and location healthy.

Visitors step from the cars to the platform of the hotel. No stageing or tedious riding by private conveyance to get to the Springs.

If you wish to restore health, have a good time, or a quiet retreat, come and spend the summer at Blount Springs.

Ample and comfortable rooms furnished in cottages or hotel, by J. D. TOWNER,
Proprietor.

LOCAL AGENTS WANTED.

An Agent Wanted for each Town and County in the United States.

Parties desiring to act as agents must accompany their application by a letter of recommendation as to character and responsibility from and signed by the Editor of a newspaper published in the town or county for which agent proposes to act. The agency is to sell the bonds of the Industrial Exhibition Company.

Bonds $20 Each.

The Industrial Exhibition Company will furnish agents with Circulars, etc., etc.

Each newspaper published in the town where agent is located will, as soon as agency is established, be given an advertisement, advertising such agency and the company, and fully explaining the plans, purposes and objects of the company. Such advertisement will continue in such papers as long as agency is successfully conducted.

The Industrial Exhibition Company is the first to adopt the plan so long in use by the European governments of issuing bonds when the principal is made secure and not risked, but where the $ is a premium, and a large premium, an investment of $20 is sure to return to the investor $41—one dollar more than cost—and the holder of a $20 bond may obtain a premium either of $30, $100, $200, $500, $1,000, $5,000, $10,000, $25,000 or $100,000. The interest, which is ordinarily distributed to all the bondholders pro rata, is in this loan distributed by chance. The purchaser of a bond knows he will receive back his investment, with a small rate of interest added, and in consideration of taking this small rate of interest, he has a chance in the above named premiums, which are simply the distribution of interest on the whole loan.

Each bond participates in four drawings each year, and it has drawn a premium, when its surrendered, the premium paid, and the bond cancelled

The Industrial Exhibition Company, under a special charter, granted by the State of New York, is given authority to issue these bonds. The Legislature of the State, recognizing the great benefits which will arise from the success of this enterprise, have exempted all the real estate and property of the company from taxation and assessments for five years, and has also conferred other great privileges.

Every American who understands the purposes of this company will, of a necessity, feel a pride in aiding it to a successful termination.

Each individual who buys a bond becomes an owner and an interested party, and when he views the structure erected with his money can say, "I aided to erect in our country the most magnificent building the world has ever seen, a palace which, in truth, represents the industry, energy and mechanical genius of the American people."

The manufacturers and the inventors of America are peculiarly interested in the success of this enterprise, for the reason that it is to be their home, where all their inventions and manufactures can be exhibited and sold.

The building will contain 5,320,000 square feet of space.

Purchasers desiring Bonds before an agency is established where they reside, will communicate direct with this office, from where they can be supplied.

Parties desiring to act as agents or to purchase bonds will address

INDUSTRIAL EXHIBITION CO.,
No. 12 East 17th Street,
Bet. B'WAY & 5th AVE.,
NEW YORK CITY.

NOTE.—All moneys by draft on New York, or Express, or postal order—charges paid by sender.
8 20w

BELMONT.

(EUROPEAN HOTEL.)

623 and 625 Washington St.

(OPPOSITE GLOBE THEATRE),

BOSTON.

This new and commodious Hotel, built by the late Gardner Brewer, Esq., is now open to the public. It is complete in all the modern appointments—Passenger Elevator, Steam-heat and running water in the Rooms; Bath and Toilet Rooms on each Floor, etc., etc. Very centrally located, near the Common, all the places of amusement, Public Buildings, and Southern and Western Depots, and the numerous Steamboat Lines, Horse-Cars and Stages to all parts of the City and Suburbs, connecting with all the Depots, pass the door continually.

Rooms, $1.00 per day and upwards, according to size and location.

At excellent Restaurant, at moderate prices.

Your patronage is solicited.

SANBORN & HARDY.

$1,200,000 IN PRIZES

CAPITAL PRIZE $100,000.

11,500 Prizes, amounting to $1,200,000!

Will be Drawn - - - - - - June 30, 1875
Will be Drawn - - - - - - Sept. 30, 1875
Will be Drawn - - - - - - Dec. 31, 1875

WHOLE TICKETS $20; HALVES $10; QUARTERS $5

Price payable in full and no postponement o drawings take place.

Address, for Tickets and Circulars,
MURRAY, MILLER & CO.,
3-26 P. O. Box 2446 St. Louis, Mo.

DR. RICE,

No. 37 Court Place,

LOUISVILLE, KY

A regularly educated and legally qualified physician, and the most successful, as his practice will prove. Cures all forms of Private Chronic and Sexual Diseases. Spermatorrhœa and Impotency, as the result of self-abuse in youth or sexual excesses in maturer years or other causes, and producing some of the following effects: Nervousness, Seminal Emissions, Dimness of Sight, Defective Memory, Physical Decay, Pimples on Face, Aversion to Society of Females, Confusion of Ideas, Loss of Sexual Power, etc., rendering marriage unhappy or improper, are thoroughly and permanently cured. Syphilis positively cured and entirely eradicated from the system. Gonorrhœa, Gleet, Stricture, Piles and other Private Diseases quickly cured. Patients treated by mail or express. Consultation free and invited, charges reasonable, and correspondence strictly confidential.

A Private Counsellor of 160 pages, sent to any address (securely sealed) for thirty (30) cents. Should be read by all. Address as above. Office hours from 9 a. m. to 8 p.m., Sundays 2 to 4 p. m.
8-31 1&w 2m

BEATTY'S PARLOR ORGAN

Any first-class PAINTER AND LETTERER can find something to his advantage by addressing the manufacturer, DANIEL F. BEATTY, Washington, N. J.

BEATTY PIANO

GRAND SQUARE AND UPRIGHT.

Agents wanted everywhere. Address DANIEL F. BEATTY, Washington, N. J.

STEEL RAIL—DOUBLE TRACK!

BALTIMORE & OHIO R. R.

the only route by which holders of through tickets to New York and Boston are enabled to visit the cities of

BALTIMORE,
PHILADELPHIA,
NEW YORK and BOSTON

the cost of a ticket to New York or Boston only with the privilege of visiting

Washington City Free!

It is the ONLY ROUTE from the West to Washington City without a long and tedious transfer through Baltimore.

The only line running magnificent day cars and

PULLMAN'S PALACE

Drawing-Room Sleeping Coaches

from St. Louis, Louisville, Cincinnati and Columbus to Baltimore and Washington without change.

Tickets for sale at all Ticket Offices in the South and West.

M. COLE, Gen'l Ticket Agent, Baltimore, Md.
SIDNEY B. JONES, Gen'l Pass. Agent, Cincinnati, O.

BEATTY'S PARLOR ORGANS.

The best and most lasting parlor organ now in use. No other parlor organ has ever attained the same popularity. Send stamp for circular and for terms to dealers. Agents wanted everywhere. Address, DANIEL F. BEATTY, Washington, N. J.

WESTERN & ATLANTIC RAILROAD AND ITS CONNECTIONS.

"Kennesaw Route."

The following schedule takes effect June 5th, 1875:

	NORTHWARD. No. 1.	No. 3.	No. 11.
Leave Atlanta	4.10 p. m.	7.00 a. m.	5.55 p. m.
Ar. Cartersville	5.34 p. m.	9.22 a. m.	7.31 p. m.
Ar. Kingston	6.4 p. m.	9.56 a. m.	8.37 p. m.
Ar. Dalton	8.34 p. m.	11.54 a. m.	11.00 p. m.
Ar. Chattanooga	10.25 p. m.	1.50 p. m.	

	SOUTHWARD. No. 2.	No. 4.	No. 12.
Leave Chattanooga	4.00 p. m.	5.00 a. m.	
Ar. Dalton	5.41 p. m.	7.04 a. m.	1.30 p. m.
Ar. Kingston	7.38 p. m.	9.07 a. m.	3.00 p. m.
Ar. Cartersville	8.12 p. m.	9.42 a. m.	3.36 p. m.
Ar. Atlanta	10.15 p. m.	11.50 a. m.	5.30 p. m.

Pullman Palace cars run on Nos. 1 and 2, between New Orleans and Baltimore.

Pullman Palace cars run on Nos. 1 and 4, between Atlanta and Nashville.

Pullman Palace cars run on Nos. 3 and 2 between Louisville and Atlanta.

No change of cars between Nashville, Mobile, Montgomery, Atlanta and Baltimore, and only one change to New York.

Passengers leaving Atlanta at 4.10 p. m. arrive in New York the second afternoon thereafter at 4.15 p. m.

Excursion tickets to the Virginia Springs and various summer resorts will be sold to New Orleans, Mobile, Montgomery, Columbus and Savannah, Augusta and Atlanta, at greatly reduced rates 1st of June.

Parties desiring a whole car through to the Virginia Springs or to Baltimore, should address the undersigned.

Parties contemplating traveling should send for a copy of KENNESAW ROUTE GAZETTE, containing schedules, etc.

Ask for tickets via "Kennesaw Route."

R. W. WRENN,
Gen'l Passenger and Ticket Agent, Atlanta.

BEATTY Piano.

GRAND SQUARE AND UPRIGHT.

Send stamp for full information, price list, &c. Address, DANIEL F. BEATTY, Washington, N. J.

MONTGOMERY FEMALE COLLEGE.

This Institution, which comprises three Departments—

PRIMARY,
INTERMEDIATE
and COLLEGIATE

will re-open on the FIRST MONDAY IN OCTOBER, 1875, with a full faculty.

For Circular, containing terms, etc., apply to MRS. THOMAS G. CHILTON,
9-24 Principal.

BEATTY'S CELEBRATED GOLDEN TONGUE PARLOR ORGANS.

Rays of light from the press:

Beatty's Golden Tongue Parlor Organs have won for themselves a good reputation throughout.—Washington (N. J.) Star.

We would recommend this excellent instrument to the musical world, for its sweetness of tone.—Petersburg (Ind.) Democr

GRIEF FOR THE DEAD.

O hearts that never cease to yearn!
O burning tears that never are dried!
For dead, though they depart, return
As though they had not died!

The living are the only dead;
The dead live—move more to die;
And often when we mourn them fled,
They never were so nigh!

And though they lie beneath the waves,
Or sleep within the churchyard dim,
(All through how many different graves
God's children go to him!)

Yet every grave gives up its dead
Ere it is ever grown with grass;
Then why should hopeless tears be shed,
Or need we cry, "Alas!"

Or why should Memory, veiled with glooms,
Wail like a sorrowing mourner craped,
Still weeping o'er an empty tomb,
Whose captives have escaped?

For but a mound—and will be mossed
With ne'er the Summer grass appears;
The loved, though wept, are never lost;
We only lose—our tears!

Nay, Hope may whisper with the dead
By bending forward where they are;
But Memory, with a backward tread,
Communes with them afar.

The joys we lose are but forecast,
And we shall find them all once more;
We look behind us for the past,
But 'tis "as all before!"

FIGHT THE GOOD FIGHT.

FROM THE LATIN.

Ye captains of a heavenly host,
Ye princes of a heavenly hall,
Stars of the world, in darkness lost,
And judges at its funeral,

Lights rising o'er a wintry night,
With tidings of eternal youth,
On errors long bewildered sight
Emerging with the lamp of truth—

Captains—but not of spear and shield,
No rebel hosts with steel to tame,
No arms of eloquence to wield,
Naught but the lowly cross of shame.

The chain is riven and broke the rod,
The world a long stern captivity,
And we are free to serve our God,
Whose yoke alone is liberty.

To distant lands his heralds fleet,
By God's mysterious presence led;
How beauteous are their passing feet,
Like morn upon the mountain spread!

To Father, Son and Holy Ghost,
All glory be as was of old,
Who called us, in darkness lost,
His saving glory to behold!

For Rent.

FOR RENT—Two Large Store Rooms on Perry st. Apply to JOURNAL OFFICE.

Wanted.

WANTED—10 Tons Good Lump Coal. Apply to STATE JOURNAL OFFICE.

WANTED—Nice House located in healthy part of city. Address "S," care State Journal.

WANTED—A Furnished House, well located, with good water, yard and well shaded. Address "S. B." care State Journal.

WANTED—Five Cords of Good Wood, address "B," care State Journal.

WANTED—Ten Tons of Good Lump Coal. Apply to STATE JOURNAL OFFICE.

WANTED—To Rent a small Stocked Farm within 2 or 2 1/2 miles from Montgomery Address "N. D." P. O. Box C.

PRESCRIPTION FREE.

For the speedy cure of Nervous Debility Weakness, Opium Eating, Drunkenness, Catarrh, Asthma and Consumption. Any Druggist can put up. Address,
PROF. WIGGIN, Charlestown, Mass

NOTICE.

All persons wishing to have their CLOTHING CLEANED and REPAIRED in the best manner, and do so by leaving them at H. C. Davidson's Clothing House, No. 17 Market street, and they will receive prompt attention.
sep20 GEO. R DORON.

LOUIS TRIPP'S
Great Central Music House

No. 172 Fourth Street,

LOUISVILLE, KY.

WEBER'S NE PLUS ULTRA

PIANOS,

MANNING'S
Piano Organs.

Everything in the music line from

A GRAND PIANO
—TO A—
Jew's Harp.

New Music

Received daily, at 1 from 2 to 50 copies of every piece published since 1813, now in stock.

ORDERS promptly filled no matter how small the amount.

Catalogues furnished free.

Address LOUIS TRIPP,
Louisville, Ky.

STOCK PRIVILEGES.

$10. $100 $50,000

Often realize immense profits when invested in **Stock Privileges.** Circulars, containing full explanation of the mode of operating, and quotations of all Stocks dealt in, at the

New York Stock Exchange,

sent free on application to

SIMONSON, BARREIRAS & CO.,
BANKERS & BROKERS,
Opp. N. Y. Stock Exchange, 6 Wall Street, N. Y.
may18dawly

PETERS'
Standard Music Books.

The following Music Books are acknowledged to be the best of their class. Parties sending us orders can secure them post-paid, by remitting us the marked price.

The best Piano Instructor is
Peters' Eclectic Piano School, Price $3 20
The Best Reed Organ Instructor is
Rinkel's New Method, ... Price, $2 50
The Best Instructor for the Voice is
Ludden's School for the Voice, Price, $3 50
The Best Singing Class Books are
Fairy Echoes, ... Price, 60 cents.
Song Echo, ... Price, 75 cents.
Musical Chimes (Female Voices,) Price, $1 00
The Best Collection of Church Music is
Dressler's Selections for Church and Home, ... Price, $1 50
The Best Sacred and Secular Collection is
The Cluster, for Mixed Voices, Price, $1 50
The Best Glee Book is **The No Plus Ultra,** for Mixed Voices, ... Price $1 50
The Best Glee Book for Male Voices is
The Sangerfest, ... Price, $1 50
The Best Guitar Instructor is
Holland's New Method, ... Price, $3 50
The Best Guitar Music is
The Amateur Guitarist ..... Price, $2 50
The Best Magazine of vocal Music is
PETERS' HOUSEHOLD MELODIES Per Year, $4 00
Nos. 1, 2, 3, 4, 6, 7, 8 and 9 now ready, price 50 cents each.
The Best Magazine for Easy Piano Music is
PETERS' PARLOR MUSIC
Nos. 1 to 9 now ready. Price, 50 cents each.
The Best Magazine for Advanced Piano Players is
LA CREME LA CREME ..... Per Year, $4 00
Nos. 1 to 21 now ready. Price, 50 cents each.

Published and mailed, post-paid, by

J. L. PETERS, 843 Broadway
sep9tf NEW YORK.

A FORTUNE IN IT. Every family buys it Sold by Agents. Address, G. S. WALKER Erie, Pa. 4w

THE WORLD RENOWNED
WILSON
RECEIVED THE
GRAND PRIZE
MEDAL.
VIENNA, 1873.

WARRANTED FIVE YEARS!

It requires no Instructions to run it. It can not get out of order.
It will do every class and kind of work.
It will sew from Tissue Paper to Harness Leather.
It is as far in advance of other Sewing Machines in the magnitude of its superior improvements, as a Steam Car excells in achievements the old fashioned Stage Coach.

Prices made to suit the Times,
Either for Cash or Credit.

Send for illustrated Catalogue of STYLES and PRICES. } AGENTS WANTED.

Address: WILSON SEWING MACHINE CO.

CLEVELAND, OHIO, CHICAGO, ILL., NEW YORK, N. Y., NEW ORLEANS, LA., ST. LOUIS, MO.

$50 TO $10,000
Has been invested in Stock Privileges and paid
900 PER CENT PROFIT.
"How to Do It," a book on Wall St., sent free. TUMBRIDGE & CO., Bankers and Brokers, 2 Wall St., New York. 4w

FOR
Coughs, Colds, Hoarseness,
AND ALL THROAT DISEASES,
Use
WELLS' CARBOLIC TABLETS,
PUT UP ONLY IN BLUE BOXES.
A TRIED AND SURE REMEDY.
For sale by Druggists generally, and JOHNSTON HOLLOWAY & CO., Phila., Pa. 4w

$10 to $500 invested in Wall st. often leads to fortune. A 72 page book explaining everything, and copy of the Wall Street Review, SENT FREE. JOHN HICKLING & Co., Bankers and Brokers, 72 Broadway, New York. 4w

WHEREVER IT HAS BEEN TRIED
JURUBEBA
has established itself as a perfect regulator and SURE REMEDY for disorders of the system arising from improper action of the Liver and Bowels.
IT IS NOT A PHYSIC, but by stimulating the secretive organs, gently and gradually removes all impurities, and regulates the entire system.
IT IS NOT A DOCTORED BITTERS, but is a
VEGETBLE TONIC
which assists digestion, and thus stimulates the appetite for food necessary to invigorate the weakened or inactive organs, and gives strength to all the vital forces.
IT CARRIES ITS OWN RECOMMENDATION, as the large and rapidly increasing sales testify. Price One Dollar a bottle. Ask your druggist for it. JOHNSTON HOLLOWAY & Co., Philadelphia, Pa., Wholesale Agents. 4w

DR ROGERS
VEGETABLE WORM SYRUP.

A brave man may suffer pain, when inflicted upon himself, heroically; but he

Cannot See his Child Suffer.

There is no other malady, incident to childhood that is accompanied with more indescribable wretchedness to the little sufferers than that

Produced by Worms:

and when the parent fully comprehends the situation he will not delay a moment in securing the most prompt and efficient remedies to insure the expulsion of the intruders. This Remedy may be found in

Dr. Rogers' Vegetable Worm Syrup.

Please bear in mind that
ROGERS' WORM SYRUP is the reliable preparation.
ROGERS' WORM SYRUP is a palatable preparation.
ROGERS WORM SYRUP is liked by children.
ROGERS WORM SYRUP positively destroys worms
ROGERS' WORM SYRUP leaves no bad effects
ROGERS' WORM SYRUP is highly recommended by Physicians, and is unquestionably the BEST WORM MEDICINE IN THE WORLD.
Price 25 cents. For sale by all Druggists.

A BOOK FOR THE MILLION.
Marriage Guide. A Private Counselor to the Married, or those about to marry, on the physiological mysteries and revelations of the sexual system, with the latest discoveries in the science of reproduction, presenting the complexion, &c.
This is an interesting work of two hundred and sixty pages, with numerous engravings, and contains valuable information for those who are married or contemplate marriage; still it is a book that ought to be kept under lock and key, and not left carelessly about the house.
It contains the experience and advice of a physician whose reputation is world-wide, and should be in the private drawer of every male and female throughout the entire globe. It embraces everything on the subject of the generative system that is worth knowing, and much that is not published in any other work.
Sent to any one free of postage, for Fifty Cents.
Address: Bates Dispensary, No. 12 N. Eighth street, St. Louis, Mo.

Notice to the Afflicted and Unfortunate.

Before applying to the notorious quacks who advertise in public papers or using "a sure specific remedy for diseases," as they claim what your disease is or how deplorable your condition.
Dr. Bates occupies a double house of twenty-seven rooms; is indorsed by some of the most celebrated medical professors of this country and Europe, and can be consulted personally or by mail, on the diseases mentioned in his works. Office and parlors, No. 12 North Eighth street, between Market and Chestnut, St. Louis, Mo.

CECILIAN COLLEGE,
(MALE)
MARION COUNTY, KY.

Board, etc., for twenty weeks only $100. aug24d1m

$20 Daily to Agents. $5 new articles and the best Family Paper in America, with 100 $5.00 Chromos, free. AM. MFG CO., 360 Broadway, N. Y. 4w

BOOK AGENTS wanted to sell "The People's Common Sense Medical Adviser," by R. V. Pierce, M. D. The most ready selling book out. Exclusive territory and liberal terms. Address the Author at Buffalo, N. Y. 4w

ALBEMARLE FEMALE INSTITUTE, CHARLOTTESVILLE, VA. 19th Annual Session opens 1st of September, with a full Faculty and elegant new equipments. Health, accessibility, good fare and thorough instruction at this College. For det ils, address R. H. RAWLINGS, M. A., Principal. 4w

Agents Wanted. The CENTENNIAL GAZETTEER of the UNITED STATES. Shows the grand results of 100 years of Freedom and Progress. New and Complete. Over 1000 pages. Illustrated. Everybody buys it and agents make from $100 to $200 a month. Address J. C. McCURDY & CO., Pubs., Cincinnati, Ohio. 4w

ARTIFICIAL LIMBS of the best patents at reduced prices. Each leg may be fully tested before payment is required. Special inducements to both Northern and soldiers in the South. For terms, etc., address
CHAS. M. EVANS, Manufacturer,
156 W. 4th st., Cincinnati, O.,
or S. W. cor. Market and 4th, Louisville, Ky.
First premium wherever exhibited. 9-1dtfwly

STAUNTON FEMALE SEMINARY.
Rev. J. L. MILLER, A. M., Principal.
Prof. E. Louis Ide (late of Virginia Female Institute), Principal Music Department, with 12 additional teachers and officers. Expenses very reasonable; extravagance in dress prohibited; first-class boards; instruction thorough; location the best in Staunton. Send for Catalogue, with cut of buildings and terms to J. L. MILLER, Staunton, Va. 7-28-1m

"PSYCHOMANCY, or SOUL CHARMING. How either sex may fascinate and gain the love and affections of any person they choose, instantly. This art all can possess, free, by mail, for 25 cents; together with a Marriage Guide, Egyptian Oracle, Dreams, Hints to Ladies, etc. 1,000,000 sold. A queer book. Address T. WILLIAM & CO., Pubs., Philadelphia. 4w

STATE MONEY WANTED.
BOUGHT AND SOLD,
—AT—
WOLFFE, HERTZ & Co.,
9-23dlw Cor. Court St. & Court Sq're.

Send Postal Card for Specimen Copy of
THE WASHINGTON
WEEKLY STAR.
Established 1852.—8 pages.—56 columns.
Address The Evening Star Newspaper Company, Washington, D. C.

SHUN DRUG POISONS.
MEDICINE RENDERED USELESS!
Volta's Electro Belts and Bands are indorsed by the most eminent physicians in the world for the cure of rheumatism, neuralgia, liver complaint, dyspepsia, kidney disease, ache, pains, nervous disorders, fits, female complaints, nervous and general debility, and other chronic diseases of the chest, head, liver, stomach, kidneys or blood. Book with full particulars free by Volta Belt Co., Cincinnati, O.

$12 a day at home. Agents wanted. Outfit and terms free. TRUE & CO., Augusta, Maine.

DOMESTIC
SEWING MACHINES. PAPER FASHIONS. LIBERAL TERMS OF EXCHANGE FOR OLD MACHINES. THE BEST PATTERNS MADE. SEND 5 CENTS FOR CATALOGUE.
I AM THE LIGHT RUNNING DOMESTIC
ADDRESS DOMESTIC SEWING MACHINE CO. NEW YORK.

FIRST GRAND EXPOSITION of the TRADESMEN'S INDUSTRIAL INSTITUTE, Pittsburg, Penn., opens Oct. 7, closes Nov. 6. Address A. J. NELLIS, Pres. T. I. I.

$510,000. ROYAL HAVANA LOTTERY. Distributed every fifteen days.

1 prize	$100,000	1 prize $50,000
2 prizes,	$25,000 each	50,000
854 prizes, amounting to		310,000

Whole tickets $20; quarters $5; twentieths $1. Circulars of information free. Prizes cashed.
A. DONAU & CO., Bankers.
Post-office Box 2,989. 21 Park Row, N. Y.
Royal Saxon and Brunswick Government Lotteries constantly on hand.

THE BEST FAMILY MEDICINES,
Tested by popular use for over
A QUARTER OF A CENTURY!
DR. SERONG'S COMPOUND SANATIVE PILLS
cure Consumption, Biliousness, Bowel Complaint, Malarial Fevers, Rheumatism, Erysipelas, and all diseases of Liver, Stomach and Bowels.
Dr. Strong's Pectoral Stomach Pills cure Coughs, Colds, Cramp, Dyspepsia, Sick Headache, Female Complaints, Heart Disease, and all disorders of Chest and Stomach.

PSYCHOMANCY, OR SOUL CHARMING. How either sex may fascinate and gain the love and affections of any person they choose, instantly. This art all can possess, free, by mail, for 25 cents; together with a Marriage Guide, Egyptian Oracle, Dreams, Hints to Ladies, etc. 1,000,000 sold. A queer book. Address T. WILLIAM & CO., Pubs., Philadelphia.

GIVEN AWAY To agents and others, male and female, a $50 secret, and beautifully illustrated 100-page Novelty Catalogue. R. F. Young & Co., 29 Broadway, New York. 8-20w12m

$25 a day guaranteed using our Well Augur and Drills. $100 a month paid to good agents. Augur book free. Jilz Augur Co., St. Louis, Mo.

For
Coughs, Colds, Hoarseness,
AND ALL THROAT DISEASES
Use
WELLS' CARBOLIC TABLETS,
PUT UP ONLY IN BLUE BOXES.
A TRIED AND SURE REMEDY.
For sale by Druggists generally, and JOHNSTON HOLLOWAY & CO., Philadelphia, Pa. 4w

PREMIUM CHESTER WHITE PIGS.—$15 each, $25 a pair, Chester county MAMMOTH CORN, and Imported BELGIAN OATS, 4 lbs by mail, $1; peck $2; ½ bushel $3. Circulars and Sample Packages of Seeds FREE for 2 stamps. Address N. P. BOYER; Parkesburg, Chester Co., Pa 26wsw

MADISON HOUSE
Barber Shop.
JOHN ROSS desires his old friends and all who visit the city to remember that his Barber Shop—first class in every respect—is fitted up in the latest style of fashion, and supplied with everything that a barber needs. Convenient to business generally. Come one, come all.
Se. 6-1m Respectfully, JOHN ROSS.

ALABAMA STATE JOURNAL

BOOK AND JOB

Printing Establishment.

No. 92 and 94 Perry Street.

THIS ESTABLISHMENT BEING FULLY STOCKED WITH

Gordon and Liberty Presses, and Campbell's Celebrated Book & Railroad Press

Also, with all the Latest Styles and Designs of

TYPE, BORDER, ORNAMENTS, ETC.

From the well known Foundries of Philadelphia, Cincinnati and St. Louis, I am prepared to execute every description of

BOOK AND JOB PRINTING

IN A MANNER CANNOT BE

Surpassed in the South,

Bills of Fare,	Ball Tickets,	Programmes,
Auction Bills,	Hand Bills,	Circulars,
Deeds,	Headings,	Invoices,
Patent Tags,	Cards,	Bills Lading,
Catalogues,	Envelopes,	Bill Heads,
Druggist's Labels,	Mortagages,	Promissory Notes
Contracts,	Drug Tickets,	Bank Checks.

Every Variety of Blanks

PLAIN AND FANCY COLORED PRINTING,

WEDDING AND VISITING CARDS

In the Newest and Neatest Styles of the Art.

ESPECIAL ATTENTION GIVEN TO ALL KINDS OF

STUB-BOOKS, BLANKS, PAMPHLETS, ETC.,

USED BY COUNTY OFFICIALS.

BILLS OF FARE, MANIFESTS, POSTERS, STREET BILLS, PROGRAMMES

DODGERS, FOR THEATRES, CIRCUSES, ETC.,

Done in Superior Style.

AT THE LOWEST RATES.

Orders by mail promptly attended to, and estimates forwarded on application.

ADDRESS

T. C. BINGHAM & & CO.,

LOCK BOX C,

MONTGOMERY, ALABAMA

ALABAMA AND CHATTANOOGA RAILROAD.

Freight Line for Through Freights between Baltimore, Richmond and Lynchburg to Montgomery, Mobile, and all points Southwest, via Norfolk, Virginia and Tennessee Air Line. Tennessee and Virginia and Alabama and Chattanooga Railroads will be delivered at as low rates and as quick time as by any other route. All trains on the Alabama and Chattanooga Railroad make close daily connections.

To insure dispatch and safety, the ALABAMA AND CHATTANOOGA RAILROAD keeps an open Insurance policy of $20,000 on all Freight entrusted to its care by this line.

M. GRANT, General Freight and Passenger Agent A. & C. R. R., Chattanooga, Tennessee, OR TO
W. H. HUNTER, Freight Agent, Chester depot, Montgomery, Ala.
J. C. STANTON, Managing Trustee. C. H. STANTON, Superintendent.

NEOPHOGEN
MALE AND FEMALE COLLEGE.
Gallatin, Tennessee.

the Louisville and Nashville Railroad, and at the Junction of the Cumberland and Ohio R. R

TWENTY SIX MILES FROM NASHVILLE.

TENTH ACADEMIC YEAR

The school is in one of the richest and most charming agricultural countries in America, in the heart of the famous blue grass country of Sumner county, Tenn., a lovely valley lying between a range of the Cumberland mountains and the Cumberland river, in a beautiful little city of vines and flowers, containing 3,500 inhabitants, distinguished for intelligence and refinement, hospitality and generosity. This place was selected after canvassing the advantages and inducements offered at all the most noted points in the country.

Sixteen members of the faculty, a number of whom have the highest national reputation, both as teachers and authors, and will be increased to twenty-five the next academic year.

THE FIVE SCHOOLS OF THE COLLEGE COURSE.

1. School of Humanities.
2. School of Ancient Language.
3. School of Mathematics.
4. School of Philosophy.
5. School of History and Moral Science.

DEPARTMENTS.

1. Preparatory School.
2. Normal School.
3. Music School.
4. Art School.
5. School of Modern Languages.
6. Agricultural School.
7. Commercial School.
8. Law School.

The present term began February 15, 1875. Fall term will begin first Monday in September. Board, tuition, fuel, washing, etc., $88. 20,000 catalogues for gratuitous distribution. Students can attend Baptist, Methodist, Christian, Presbyterian or Catholic churches. Students received at any degree of advancement at any time.

SEVEN STERN FACTS.

1. It is the cheapest college of like grade in the world.
2. It fears no competition to challenge competition.
3. No institution is less stationary or more progressive.
4. It exemplifies that an institution may be very good and very cheap, though contrary to the dogma of some.
5. It educates males and females, which is natural and right—now so decided by experts, but long ago by common sense.
6. No expense will be spared to secure teachers of the first talent in Europe and America.
7. It is truly a national institute, and the youths of all sections are solicited to come and form friendships that will so greatly tend to make us in truth a united people, and perpetuate our liberties

The Home College for the North and South. Sectional prejudices must be destroyed, or true national patriotism will cease to exist. There is no way so effective as the bringing together the noble youths from all sections, and having at heart the making them devoted friends in college days.

Patriots and philanthropists everywhere are requested to consider and encourage enterprise.

Twenty $1,000 scholarships and one thousand $100 scholarships to be disposed of.

100,000 copies of the next Illustrated Annual Catalogue, containing ninety-six pages each, will be issued, thirty-six pages of which are offered to the public as an advertising medium.

For Catalogue address John M. Walton, A. M., LL.D. President.

NO. 1—SCHOLARSHIPS, MALE AND FEMALE.

Wishing to extend to a great number of students the privilege of attending Neophogen College and enable those in limited circumstances to acquire an education, the managers of Neophogen College have determined to sell one thousand scholarships in this college at the sum of $100 each, and that when one thousand are sold, each purchaser shall forever thereafter have the right to send a student to this college free of all tuition fees. All who wish to avail themselves of this arrangement or aid in the cause are requested to transmit to J. M. Walton, Gallatin, Tenn., a bond for scholarships as follows:

For and in consideration of one Scholarship at Neophogen College, which guarantees to the purchaser forever the reader the right to send one student to Neophogen College free of all tuition fees, the undersigned promises and binds himself, his heirs, his executors and administrators, to pay to the Treasurer of said College one hundred dollars, to be paid so soon as one thousand Scholarships have been sold, and the undersigned has been notified of same, and the same to bear interest from time notice being given until paid, at six per cent. The right of said Scholarship vests when the one hundred dollars are paid and lasts forever. I hereby bind myself, my heirs, etc., to fulfill this obligation.

As witness my hand and seal this —— day of ——. [L. S.]
Attest: ——

Upon receiving the preceding bond, which will be deposited in one of the National Banks of Gallatin, a receipt will be returned to the purchaser. The right to the Scholarships are transferable, and any one holding the same may send to college free of tuition fees. In this way a collegiate education is forever secured to the holder of the scholarship, his descendants or assigns.

NO. 2—FEMALE SCHOLARSHIPS.

$1,000—To Parents and Philanthropists: Ten female students will be received into the family of the President of Neophogen College, a trained as his children, boarded, clothed, books and stationery furnished, and graduated in a regular collegiate course, for $1,000 each, payable in advance by the first of September, 1875. They must not be under twelve years of age, and able to read and write. The chief inducement in presenting this is to give the President an opportunity to train remarkable characters under the honor of the college, and to enable him to verify his views in regarding the development of youth of medium organization, when full control is given and implicit confidence reposed.

NO. 3—MALE SCHOLARSHIPS, $1,000.

Board and tuition perpetual to one student for $1,000, payable in advance. The holder of a scholarship can introduce one student after another, from time to time, free of charge for board and tuition. There are only twenty of these scholarships for sale.

J. M. WALTON, LL.D., President, Gallatin, Tenn.

OPINIONS OF THE PRESS.

The teachers of Neophogen College have the highest national reputation both as teachers and authors. It is the cheapest college of the kind in the world, and is the best one for the males and females of the North and South. It is located in a beautiful section of the State, which was selected with great care.—Republican Banner, Nashville, Tenn.

Neophogen enjoys an enviable reputation as an institution of learning. Its faculty are amply qualified for the most liberal culture of those placed under their care.—Union and American, Nashville.

Neophogen is convenient and accessible to our section, and is one of the best literary schools of the State of Tennessee.—Osceola Times, Ark.

Your system of teaching the sexes together is right, and I trust you will meet with much success.—Dawson Journal, Georgia.

We take pleasure in heartily recommending it to all our readers, and hope they will read and reflect upon the superior inducements offered by the above institution.—Mountain Eagle, Jasper, Ala.

This is one of the very best class institutions of learning in this country.—Owensboro Monitor, Ky.

Neophogen is one of the most prosperous schools in the South.—North Ark. Times, Batesville, Ark.

Neophogen is a first class educational institution.—Sturgeon Leader, Mo.

Neophogen is the best in the State and the Pen should be in every family.—Denton Monitor, Tex

It presents many claims for the support of the public.—Madisonville Times Kentucky.

Neophogen is one of the best institutions of the South.—The Advance, Winona, Miss.

The principal, Prof. Walton, stands high as a public instructor. Dyer county has had several students at Neophogen, and they speak of the institution in terms of the warmest praise.—State Gazette, Dyersburg, Tenn.

The situation of Neophogen is altogether lovely. This institution, perhaps, possesses more advantages than any other in the South.—Sulphur Springs Gazette, Texas.

We have given it a thorough critical examination, and believe it to be one of the best schools in the country, North or South.—Columbus Dispatch, Kentucky.

No where else are so many facilities offered at such moderate prices as at Neophogen.—Sen'l, Mo.

Neophogen bears, and is justly entitled to, a high reputation.—Victoria Advocate, Texas.

We recommend this excellent College.—Aberdeen Examiner, Miss.

Neophogen is an excellent institution of learning.—Tuskaloosa Blade, Ala.

LEHMAN, DURR & CO.,
BANKERS, COTTON FACTORS
—AND—
GENERAL COMMISSION MERCHANTS
OFFICES, COURT SQUARE,
Montgomery, Alabama.

COLLECTIONS
Made on all Accessible Points, and Remitted for on Day of Payment.

We also buy and sell Domestic and Foreign Exchange and Draw Bills of Exchange, Available in all the Commercial Centres of this Country and Europe.

Liberal Cash Advances Made upon Cotton consigned to us, our connections in New York, New Orleans or Liverpool.

FULL STOCK OF BAGGING AND TIES ALWAYS ON HAND AND FOR SALE AT LOWEST MARKET RATES.

NEW DOLLAR STORE.
NO. 5 NORTH COURT SQUARE.
FALL AND WINTER GOODS,
—Consisting of—
Dry Goods, Clothing;
BOOTS AND SHOES, HATS AND CAPS, FANCY NOTIONS, HOSIERY,

And many thousand articles more too numerous to mention. All these goods will be sold at sacrificing prices to suit the times. Call and examine for yourself. This is actually NO HUMBUG.
S. A. MEERTIEF, New Dollar Store.

DAILY STATE JOURNAL.

SUNDAY, - - OCTOBER 31, 1875

CHURCH DIRECTORY.

CATHOLIC.

ST. PETERS.—Rev. Father Savage Pastor. Services at 6 A. M., 11 A. M. and 4 P. M.

EPISCOPAL.

ST. JOHN'S.—Rev. Dr. H. String fellow, Rector. Services at 11 A. M. and 7:30 P. M. Sabbath School at 9:30 A. M.

HEBREW.

KAHL MONTGOMERY.—Rev. L. H. B. Landa Rabbi. Services at 6:30 P. M. on Friday, and 9 A. M. on Saturday.

PRESBYTERIAN.

Rev. G. H. W. Petrie, D. D., Pastor. Services at 11 A. M. and 4 P. M. Sabbath School at 9:30 A. M.

METHODIST.

COURT STREET.—Rev. A. S. Andrews, Pastor. Services at 11 A. M. and 7:30 P. M. Sabbath School at 9:30 A. M.

HERRON STREET.—Rev. T. H. Armstrong Pastor. Services at 11 A. M., and 7:30 P. M. Sabbath School at 3:30 P. M.

PROTESTANT.—Rev. J. L. Mills, Pastor. Services at 11 A. M. and 7:30 P. M. Sabbath School at 9:30 A. M.

BAPTIST.

FIRST.—Rev. D. W. Gwin, D. D. Pastor. Services at 11 A. M. and 7:30 P. M. Sabbath School at 9:30 A. M.

ADAMS STREET.—Rev. J. Falkner, Pastor. Service at 11 A. M. Sabbath School at 9:30 A. M.

New Advertisements.

Ohlander & Son advertise mattresses, etc.

The Ruby Saloon advertises cigars, oysters, wines, etc.

M. H. Stuart advertises family groceries at No. 10 Court Square.

Rising Sun Lodge calls a meeting this afternoon.

Dr. E. H. Hilton, Cincinnati, advertises a free prescription.

True & Co., Augusta, Maine, advertise for agents.

P. O. Vickery & Co., Augusta, advertise for agents, male and female.

W. H. Weeks, banker, advertises a plan to make money.

Stinson & Co., Portland, advertise samples, and for agents.

Hunt & Co., advertise a book on Psycomancy, etc.

A. E. Masters, Jr., advertises a Royal Signet Gin.

Marion Supply Company of Ohio, advertise for agents.

Averill Paint Company advertise reduction in price of Averill paints.

ADVERTISE liberally and sell liberally.

OVERCOATS again.

SPELLING matches are breaking out again.

SENSIBLE turkers now roost high.

THIS ought to be a good year for comic Almanacs.

COOLER weather.

SASSAFRAS toothpicks are the latest fragrant novelty.

ATTEND the churches to-day.

HOWES' great circus and menagerie on the 9th of November.

COOL and bracing air, at early morn.

OUR "trade notes" will be continued next week.

REMEMBER this is the Sabbath day.

To be robbed when rich and insulted when poor are the chances all men have.

SNEAK thieves are about.

WHO dares to say that the autumn days are the saddest of the year.

MINCE pies, sausages and buckwheat cakes are now ripe.

MANY a haunted heart is hidden behind a diamond pin, and a marble front shirt bosom.

TO-MORROW will be observed in the Catholic church as the "Feast of All Saints."

TUESDAY will be observed by our Catholic fellow citizens, in commemoration of "All Souls."

IT is clear that there will be more cotton received here this season than was expected.

ELEVEN States vote on Tuesday. The JOURNAL will give the latest dispatches on Wednesday morning.

THE soirees of Professors McDonald and Dillard are the chief feature of amusement for the young people now.

THE man Bates, charged with assassinating Mr. Lewis, near Clanton, is in the Montgomery jail, for safe keeping.

WE noticed several Autauga wagons in the city yesterday. They went back laden with all kinds of merchandise.

THEY don't call them surprise parties any more. It is an "astonishment recreation" now.

WHEN autumn winds strip the forest, maple leaves turn crimson and flee from the naked limbs of trees.

THE Sunday JOURNAL is read by nearly everybody in the city. As an advertising medium our business men find it the best.

As an item of news, it may be stated that 18,000,000 of hogs will be slaughtered between now and the first of January 1876.

THE State docket will be taken up in the city court to-morrow. The list of criminal cases is not as large as it has been heretofore.

THE prevalence of child stealing threatens to make the raising of small boys a profitless industry, in some sections of the Union. It is not so, however, in Montgomery.

THE market yesterday evening was about as lively a place as Montgomery could boast. At least three thousand people passed through the market building in three hours.

MUSIC.—We are glad to learn that Mr. Tannenbaum the well known and popular musician has decided to remain in Montgomery and engage in teaching music. He will give instruction on the

WE are glad to learn that the course of temperance is steadily progressing in our city. The records of the police court shows a state of quiet and good order in our city, of which all citizens are proud.

A Trip to Mobile.

THE CITY AND ITS PEOPLE—FEDERAL OFFICIALS, ETC., ETC., ETC.

The editor of the STATE JOURNAL returned home yesterday from a pleasant trip to the beautiful Gulf city, where he enjoyed for a day or two the cool, healthy breezes of the gulf and bay of Mobile. He was highly pleased with the general appearance of the city, and its improved business aspect; and was received and entertained with unstinted hospitality and elegance, by the princely citizens with whom he came in contact—without regard to party. The fact is, he fell in love with the city; and notwithstanding the many sad marks of devastation left by the war, he discovered a degree of fresh enterprise on the part of the people, which promises much for the future growth and prosperity of Mobile. As far as locality and climate are concerned, Mobile has many advantages over any Southern city; and more capital and well directed enterprize would soon make it the leading city on the gulf coast. In order to command the needed capital and educated skill, she must carefully foster and cultivate a generous and liberal spirit towards those living in the cold, frigid climates and now seeking homes within the borders of our sunny Southland. Wisdom, justice and moderation will do more towards building up the waste places of the South, than any other instrumentalities now at the command of the Southern people.

The editor was also very cordially received and courteously treated by the several officials representing the Federal Government at Mobile. The custom-house, in which these officers have their headquarters, is a massive, elegant and admirably constructed building, which reflects credit upon the Federal Government.

THE POSTOFFICE.

This is the best arranged and most commodious postoffice the editor has ever visited in the South, since the close of the war. Its arrangements are absolutely complete, for the transaction of the large and varied business of the postal service. It is presided over by Colonel Maurice D. Wickersham, a gentleman who has won the entire confidence and respect of the community, by his polite manners and rigid attention to his official duties.

COLLECTOR OF CUSTOMS.

This department is ably and attentively presided over by the Hon. J. C. Goodloe. The editor regrets that Colonel G. was not in good health, but notwithstanding his indisposition, he was at his post attending to his duties. He is a gentleman of fine presence, and enjoys a large share of the public confidence and respect.

COLLECTOR OF INTERNAL REVENUE.

The office of Internal Revenue is presided over by Lou. H. Mayor, Esq., a young gentleman of fine business habits and qualities. He is a person of medium size, with a rather striking appearance. He enjoys the reputation of being shrewd, prompt and accurate in his official duties—which has made him quite a favorite with the officials of his department at Washington.

UNITED STATES DISTRICT ATTORNEY.

This all-important department of the Government is presided over by the Hon. G. M. Duskin, a gentleman of fine personal appearance, possessing a clear legal head, with decided accomplishments, and acknowledged ability in his profession. The editor found him to be a most polite and sociable gentleman and popular with the community.

ASSISTANTS AND SUBORDINATES.

All the assistants and subordinates in the several departments, gave evidences of politeness, attention and discipline in the discharge of their various duties. It was pleasing to observe the uniformity and promptness with which they dispatched the several trusts committed to their care. This state of things is not only creditable to the Government, but calculated to popularize it with the people, regardless of class or political predelictions. The editor was so much delighted with his visit, that he intends to repeat it at an early day, when he will give a more elaborate statement of the general appearance, and the varied interests of the charming little "city beside the sea"—the pride of the State and the belle of the Gulf—Mobile.

A WORD.—It has been too common heretofore, on Sundays, for young men to congregate in front of the various churches of the city, and stare at all the youdg ladies attending worship. At some of the churches young men have been known to act very rudely towards young ladies, going so far as to make flippant remarks concerning their dress or their beauty. Now, this is a practice which is very embarrassing to ladies, as well as very unbecoming in the opposite sex. The young men of Montgomery should condemn this ungentlemanly practice, and when they see that the ladies attending church are so rudely insulted to hold the guilty parties to account for it. If kind words, public sentiment, and remonstrance will not affect a change for the better, then the only way to break up this foul practice is to use harsh measures.

The ministers of our churches should speak plainly on this subject, and expose the guilty. Several ladies have complained that it is so embarrassing to be stared at in this manner, that they had concluded to cease attending church, and wait for a better era. It then becomes the duty of all good men and women to use their influence in breaking up the practice of congregating in front of our churches and staring in the faces of ladies. No young man who respects himself will do this, but then there appears to be those among us who have no self-respect.

We have spoken upon this subject, because complaint has been made directly to us. It is a practice so unbecoming that we are surprised to hear that young men claiming to be respectable engage in it. We hope that we may never hear of it again. It ought to cease at once, and forever.

SOME of the enterprising citizens of Montgomery are discussing the propriety of having a public meeting at the theatre, in aid of the centennial. We hope it will be done. Montgomery ought to subscribe a large amount to the centennial stock fund. Let the movers of this matter name the time, and we will undertake to get up a meeting worthy of our city.

The Epizootic—How it Should be Treated.

The "epizootic" which entailed so much loss and inconvenience in Montgomery, in 1872, has been much less disastrous the present season, although prevalent over a considerable portion of the country. The reason probably is that valuable lessons concerning prevention as well as treatment, were taught to owners of horses by their experience in 1872; and the progress of the disease has been greatly checked in consequence. A New York physician, in a recently published letter on this subject, states that epizootic is only another name for influenza, or a mild form of glanders, which if treated promptly will disappear as rapidly as an ordinary cold, if the horse is in a condition to meet the shock to the system. The prime cause of the trouble is that horses are not properly fed and cared for, and they are dosed with vile nostrums which are certain demoralization if persisted in. The true remedy is simple and natural: feed properly; see that the stables are ventilated, and let there be no putrid mangers produced by the accumulation of fermented food. A mixed diet is recommended by the best veterinary writers, the English omnibus companies, and the leading horsemen of America. Such men as Bonner and Vanderbilt do not have the epizootic in their stables, for the reason that their horses are properly fed.

MAYOR'S COURT.—The Mayor's levee yesterday was rather lively. A well known dealer in hides, etc., was arraigned for a violation of a city ordinance, but was fortunate enough to come out of Gerald's hands without losing any tin. He was unusually fortunate—for Gerald seldom fails to have the right on his side. Don't cry, Dolph—better luck next time.

Margaret Williams was not exactly provided with sufficient clothing for the winter, and appropriated some belonging to a neighbor. She will have time to repent in the county jail.

Maria Jackson, alias Wilson, alias Jenkins, acted very badly for one of the female sex. For the time being she threw sex to the dogs, and put on a sailor's garb. She shelled out $5.00 to the city for her fun.

Two festive gentlemen (ahem!) had a little tussel. One paid $2.00 and costs and the other paid costs. Gerald almost shed tears when the Mayor remarked "costs," as he was expecting at least ten dollars.

Adam Taylor was up on a charge of disorderly conduct, but owing to a want of proper evidence, he was discharged.

WHEN the military companies at Selma discovered that the Montgomery "Greys" were going to compete for the prize of $300, offered for the best drilled company, they backed down, and the "Greys" were masters of the field, with no competitors in front. We observed a few days ago that the "Greys" would pocket that money, and some one (name withheld) offered to bet a box of cigars that the prejudice against Montgomery would prompt the referees to decide against the "Greys." We didn't believe it, and the result shows we were right—though we got no cigars.

LIBERAL.—Mr. J. G. Stuttz, the celebrated actor and manager of the Helen D'Este troupe, was kind enough to offer a $25,00 prize for the best drilled company at Selma, and of course the "Greys" were entitled to it. They didn't want to take the amount, but Mr. Stuttz insisted so strongly that they finally did so in compliment to him. Why don't Stuttz and Helen D'Este call and see our Montgomery people? They could depend upon good houses at our theatre.

RELEASED ON BOND.—Yesterday Capt. J. W. Dimmick, United States Commissioner, released, on proper bonds, John Long, Frank Gafford, Cicero Foster and Samuel Perry, who were arrested in Butler county by Deputy United States Marshal Williford, charged with violating the congressional enforcement acts. These parties were arrested several days ago in Greenville.

PERSONAL.—Mr. Special Agent Boothe of the Postoffice Department, returned home on Friday, from a business trip, from Florida. We regret to learn that he intends at an early day to move his headquarters to Atlanta, Georgia.

We had the pleasure of meeting yesterday, Mr. Isidore Levi, of the wholesale liquor house of Freiburg & Levi, Cincinnati. Mr. Levi is making a Southern tour in the interest of his house.

CHANGE OF SCHEDULE.—We have received a card from B. Dunham, Esq., Superintendent of the Montgomery and Eufaula railroad company, containing some changes of schedule on that road. The mail train leaves here at 3:45 o'clock in the afternoon. Coming this way the mail traid leaves Eufaula at 12:45 a. m. arriving in Montgomery at 7:15 o'clock a. m. The traveling public will take notice and be governed accordingly.

NEWS.—At Offutt's this morning will be found an array of fresh literature seldom offered to the readers of Montgomery. He has all the latest magazines, illustrated papers, daily papers of New York and other cities, and in fact any amount of reading matter. The STATE JOURNAL will be found at Offutt's every morning of its publication. Call and see Offutt to get your Sunday reading.

THE fast mail trains will be put on the Southern roads, so we understand, so soon as the necessary arrangements are completed. Already the great benefits resulting to the business community, by the receipt of early replies to business letters, have produced a very decided sentiment in favor of fast mails in every section of the country.

CONVICTED.—We learned from Maj Clarke, yesterday, that Morefield, the deputy Postmaster at Birmingham, was convicted in the United States Court at Huntsville, of embezzling government funds. The government was represented by District Attorney McAfee, and the defendant by Colonels Lowe of Huntsville, and Jolly of Birmingham.

violin, piano and harmonic, etc. Mr. T. can be found at Offutt's news stand every morning, between the hours of 10 and 12 o'clock. He has already a large number of scholars, and those who desire to take lessons will do well to make early application.

THANKSGIVING.—The telegraphic report of the President's thanksgiving proclamation being incomplete, we print herewith the full text:

By the President of the United States.

A PROCLAMATION.

EXECUTIVE MANSION,
WASHINGTON, October 28, 1875.

In accordance with a practice at once wise and beautiful, we have been accustomed, as the year is drawing to a close, to devote an occasion to humble expression of our thanks to Almighty God for the ceaseless and distinguished benefits bestowed upon us as a nation, and for His mercies and protection during the closing year; amid the rich and free enjoyment of all our advantages we should not forget the source from which they are derived, and the extent of our obligations to the Father of all mercies. We have full reason to renew our thanks to Almighty God for favors bestowed upon us during the past year by His continuing mercy. Civil and religious liberty have been maintained; peace has reigned within our borders; labor and enterprise have produced their merited rewards, and to His watchful Providence we are indebted for security from pestilence and other national calamity. Apart from national blessings, each individual among us has occasion to thoughtfully recall and devoutly recognize the favors and protection which he has enjoyed. Now, therefore, I, Ulysses S. Grant, President of the United States, do recommend that on Thursday, the 25th day of November, the people of the United States, abstaining from all secular pursuits and from their accustomed avocations, do assemble in their respective places of worship, and in such form as may seem most appropriate in their own hearts, offer to Almighty God their acknowledgments and thanks for all His mercies, and their humble prayers for a continuance of His Divine favor.

In witness whereof I have hereunto set my hand, and caused the seal of the United States to be affixed. Done at the city of Washington, this 27th day of October, in the year of Our Lord, one thousand eight hundred and seventy five, and of the Independence of the United States the one hundredth.

U. S. GRANT.

HAMILTON FISH,
Secretary of State.

CITIZENS residing on the outskirts of the city are complaining of chicken thieves again. We hope that the authorities will give protection to all our citizens. They pay their pro rata of taxes and are entitled to all the benefits of the police and other regulations for protection of property.

Local and Business Notices.

MASONIC NOTICE.

Members of Rising Sun Lodge, No. 5, A. F. and A. Y. Masonry, are hereby requested to attend at their Lodge room this (Sunday) afternoon at 2 o'clock, to pay the last tribute of respect to our deceased Brother, Isaac Young.

By Order W. M.
HERSCHEL V. CASHIN, Secretary.

M. H. STUART, has removed his fancy grocery and bakery to the old stand of J. P. Stow & Co. No. 10 Court Square, where he will be pleased to see his old customers and the public.

M. H. STUART, at No. 10 Court Square, is prepared to furnish fresh bread, cakes crackers and everything else in that line, at the lowest prices. Special attention given to orders from country dealers.

M. H. STUART, at No. 10 Court Square, keeps on hand and for sale at bottom prices, the finest stock of staple and fancy groceries in the market.

IF you want to buy groceries, of all kinds low for cash, go to M. H. Stuart, No. 10 Court Square.

ALTHOUGH the Grange State Fair was held at Selma, and crowds of people went from our city, yet L. Adler has returned and can be found at his "Sample Room," day and night. He keeps the best of liquors and cigars, and sells at panic prices. He keeps the choicest Mobile Plant Oysters on the shell, at 40 cents per dozen. Remember the "Sample Room" on Court Street, opposite Yung's Restaurant. tf

New Advertisements.

Prescription Free!

for the speedy cure of special troubles common to the young and middle-aged. Nervous, mental and physical depression, loss of memory and energy, pains in the back, self-distrust, dizziness, dimness of sight, confusion of ideas, and disorder of the nervous system consequent on various habits that lower the vitality of the system. Any druggist has the ingredients. Address DR. E. H. HILTON, Cincinnati, O.

$12 a day at home. Agents wanted. Outfit and terms free. TRUE & CO., Augusta, Maine.

WANTED Agents for the best selling Prize Packages in the world. It contains 15 sheets paper, 15 Envelopes, Golden Pen, Pen Holder, Pencil, Patent Yard Measure, and a piece of Jewelry. Singe package, with elegant prize, post-paid, 25 cents. Circular free. BRIDE & CO., 769 Broadway, New York.

$77 A WEEK guaranteed to Agents, Male and Female, in their own locality. Terms and Outfit FREE. Address P. O. VICKERY & CO., Augusta, Me.

YOU CAN MAKE $5,000
In 90 Days in A1 Stocks.
MY SYSTEM IS SAFE, HONORABLE AND SIMPLE.
Pamphlet Sent Free to All.
W. H. WEEKS, Banker, 178 Broadway, N. Y.
Stocks bought and sold at the New York Stock Exchange.

$5 to $20 per day at home. Samples worth $1 free. STINSON & CO., Portland, Maine.

MIND READING, PSYCHOMANCY, Fascination, Soul Charming, Mesmerism, and Marriage Guide, showing how either sex may fascinate and gain the love and affection of any person they choose instantly. 400 pages. By mail 50 cents. Hunt & Co., 139 S. 7th St., Phila.

ROYAL SIGNET GIN.
(Schiedam, Holland.)
A. E. MASTERS, Jr., Sole Agent.
12 Beaver Street, New York.

$5 to $10 per day. Business honorable and lucrative. Agents Wanted. Address Marion Supply Co., Marion, Ohio.

PRICES REDUCED
OF THE
AVERILL PAINT.
It costs less, and will outwear the best of any other. Send for new price list and Sample Card to
AVERILL CHEMICAL PAINT CO.,
Burling Slip, New York, or
122 East River St., Cleveland, O.

RUBY SALOON,
CIGAR STORE
—AND—
OYSTER STAND.
This old and popular Saloon has been entirely refitted and renewed. Only the choicest imported
WINES, LIQUORS AND CIGARS
are sold at this resort.
OYSTERS in every style served during the season.
No. 4 Court Square—West Side.
oct31 3m Montgomery, Ala.

Official Railroad Time Table

Giving arrival and departure of all trains in Montgomery. Reported and corrected expressly for the ALABAMA STATE JOURNAL, by Messrs BOUGH & BENSON, General Ticket Agents Office under Exchange Hotel, where any information as to rates, connections or distances be obtained.

Tickets sold to all points North, South, East and West.

Calls for the Omnibus or Baggage Wagon left at our office, or at the Exchange Hotel will receive prompt attention.

SOUTH AND NORTH ALA. RAILROAD.

GOING NORTH.

Leaves Montgomery	7:50 a m
Calera	11:09 a m
Birmingham	1:35 p m
Decatur, via N & D R R	4:30 p m
Nashville, via L & N	10:30 p m
Arrive at Louisville	7:00 a m

Accommodation to Birmingham.

Leaves Montgomery	4:00 p m
Calera	10:00 p m
Arrive at Birmingham	1:20 a m

COMING SOUTH.

Leaves Louisville, via L & N R R	8:50 a m
Nashville, via N & D R R	5:35 p m
Decatur	11:20 p m
Birmingham	8:40 a m
Calera	2:00 a m
Arrive at Montgomery	7:35 a m

Accommodation from Birmingham.

Leaves Birmingham	5:40 p m
Calera	10:40 p m
Arrive at Montgomery	4:50 a m

ROBERT MEEK, Supt.
C. P. ATMORE, Gen. Pass. and Ticket Agt.

WESTERN RAILROAD OF ALABAMA

GOING EAST AND NORTH.

Leaves Montgomery	7:45 a m
Opelika	10:52 a m
Arrive at Columbus	12:52 p m
Macon	7:00 p m
Savannah	7:15 a m
West Point	11:45 a m
Atlanta via A & W P R R	4:00 p m
Selma and West Point Accommodation*	
Leaves Selma	8:45 a m
Arrive at Montgomery	12:45 p m
Leave Montgomery	2:45 p m
Leave Opelika	7:18 p m
Arrive at West Point	8:40 p m

COMING FROM EAST AND NORTH.

Leaves Atlanta	10:00 p m
West Point	2:40 a m
Savannah	2:40 a m
Macon	7:15 p m
Columbus	1:05 a m
Opelika	5:05 a m
Arrive at Montgomery	7:14 a m

West Point and Selma Accommodation.*
Leave West Point ..... 8:00 a m.
Leaves Opelika ..... 9:58 a m
Arrives at Montgomery ..... 2:10 p m
Leave Montgomery ..... 3:10 p m
Arrive at Selma ..... 6:30 p m

GOING WEST.

Leaves Montgomery	8:20 a m
Arrive at Selma	10:58 p m

COMING EAST.

Leave Selma	4:00 a m
Arrive at Montgomery	6:45 a m

E. P. ALEXANDER, Gen'l Manager.
S. D. HEADLEY, Jr., Gen. Ticket Agent.
*Does not run on Sundays.

MONTGOMERY & EUFAULA R. R.

Summer Schedule.

GOING EAST.

Leave Montgomery	3:45 p. m.
Arrive at Union Springs	7:15 p. m.
Arrive at Eufaula	10:00 p. m.

Connecting closely at Union Springs with train for Troy, Ozark, Eufaula with Southwestern railroad for all points in Southwest Georgia and Florida, and with Central line of Boats for Apalachicola, Jacksonville, Tallahassee, etc.

COMING WEST.

Leave Eufaula	12:45 a. m.
Arrive at Union Springs	3:45 a. m.
Arrive at Montgomery	7:15 a. m.

Connecting closely at Union Springs with train for Columbus, and at Montgomery with all roads for all points north, south, east and west.

EUFAULA ACCOMMODATION.

Takes effect Tuesday, July 20, 1875, at 6 a. m.

EASTWARD. Leaves Eufaula	Arrives Union Springs	STATIONS.	WESTWARD. Leaves Union Springs	Arrives Eufaula
a.m.	a.m.		p.m.	p.m.
6:00	7:30	Eufaula	4:30	6:00
6:40	8:10	Comarun	3:51	5:20
6:57	7:02	Belvidere	3:34	5:03
7:04	7:55	Spring Hill	3:04	4:33
7:51	7:58	Midway	2:58	4:27
8:28	8:20	2 Notch Road	2:36	4:20
9:00	9:00	Union Springs	2:00	3:30

The Eufaula accommodation train makes close connection with Mobile and Girard train for Troy, Alabama.

B. DUNHAM Supt.
T. P. WELLS, Gen. Ticket Agent.

MOBILE & MONTGOMERY RAILROAD

GOING SOUTH.

Leaves Montgomery	7:55 a m
Arrives at Mobile	6:00 p m
New Orleans, N O & M R	11:30 p m

COMING NORTH.

Leaves New Orleans, N O & M R R	4:40 p m
Mobile	5:05 p m
Arrives at Montgomery	7:45 a m

G. JORDAN, Superintendent.
GEO. NASON, Gen. Pass. and Tkt. Agent.

MOBILE AND GIRARD RAILROAD.

Leave Columbus	2:00 p m
Arrives at Union Springs	7:00 p m
Troy	11:00 p m

RETURNING.

Leave Troy	2:00 a m
Arrives at Union Springs	6:15 a m
Columbus	10:20 a m

W. L. CLARK, Supt.

ALABAMA CENTRAL RAILROAD.

GOING WEST.

Leave Selma	2:50 p m
Arrive at Meridian	11:21 p m

COMING EAST.

Leave Meridian	1:00 a
Arrive at Selma	8:00 a m

JOHN M. BRIDGES, Supt.

SELMA, ROME AND DALTON RAILROAD.

GOING EAST.

Leaves Selma	7:55 a m
Arrive at Calera	12:00 m
Leave Calera	11:05 a m
Arrives at Dalton	8:00 p m

GOING WEST.

Leaves Dalton	6:00 p m
Arrive at Calera	3:00 a m
Calera Calera	9:30 a m
Arrives at Selma	9:30 a m

RAY KNIGHT, Gen. Ticket Agent.
M. STANTON, Gen. Supt.

ALABAMA AND CHATTANOOGA R. R.

GOING SOUTH.

Leaves Chattanooga	5:15 p m
Birmingham	4:15 a m
Tuskaloosa	10:20 a m
Arrives at Meridian	7:00 p m

GOING NORTH.

Leaves Meridian	5:40 a m
Tuskaloosa	2:40 p m
Birmingham	9:10 p m
Arrive at Chattanooga	10:00 a m

C. H. STANTON, Supt.

MOBILE AND OHIO RAILROAD.

GOING NORTH.

Leave Mobile	10:00 p m
Meridian	4:10 a m
Corinth	1:45 p m
Humboldt	3:20 p m
Arrive at Columbus, Ky.	9:15 p m

COMING SOUTH.

Leave Columbus, Ky	5:15 a m
Humboldt	9:40 a m.
Corinth	11:00 p m
Meridian	12:05 a m
Arrive at Mobile	7:15 a m

A. L. RIVES, Chief Eng. & Gen. Supt.
CHAS. L. FITCH, Gen. Pas. & Pass. Agent.

SAVANNAH AND MEMPHIS R. R.*

Leave Kellyton	6:15 a m
Arrive at Opelika	10:00 a m
Leave Opelika	2:30 p m
Arrive at Kellyton	6:00 p m

*Does not run on Sundays.
E. P. ALEXANDER, President.

EAST ALABAMA AND CINCINNATI RAILROAD

CHANGE OF SCHEDULE TO TAKE EFFECT FRIDAY OCTOBER FIRST.

PASSENGER TRAIN GOING SOUTH.

Leaves Buffalo	7:30 a m
Arrives LaFayette	7:45 a m
Leaves LaFayette	7:45 a m
Arrives Junction	8:50 a m
Leaves Junction	9:15 a m
Arrives Opelika	9:15 a m
	9:30 p m

GOING NORTH.

Leaves Opelika	3:30 p m
Arrives Junction	3:45 p m
Leaves Junction	3:45 p m
Arrives LaFayette	5:15 p m
Leaves LaFayette	5:15 p m
Arrives Buffalo	6:45 p m

CONSTRUCTION TRAIN GOING SOUTH.

Leaves Opelika	10:40 a m
Arrives Junction	11:00 a m

GOING SOUTH.

Leaves Junction	2:15 a m
Arrives Opelika	3:00 a m

OPELIKA, Ala., Sept. 22, 1875.
R. H. KELLY Supt.

A. OHLANDER & SON—
MATTRESS MAKERS & RENOVATERS
Store Rooms—8 Perry street, opp. Thea re.
Shops—Corner South and McDonough Sts.
Spring, Cane and Split Bottoms in Chairs, Sofas and Lounges a specialty. We warrant our work, and execute any order with dispatch.
10 31 3tp AUGS. OHLANDER & SON.

SHIP YOUR COTTON TO US. WE GUARANTEE SATISFACTION.
PROMPT ATTENTION GIVEN TO ALL CONSIGNMENTS.
A. & H. STRASSBURGER,
PROPRIETORS
GRANGERS' WAREHOUSE
COTTON FACTORS,
—AND—
GENERAL COMMISSION MERCHANTS.
D. H. SHULAR, Sup't, MONTGOMERY, ALA.
Cotton sold to order. Liberal Advances made on Consignment.
BAILING STUFFS FURNISHED AT LOWEST RATES.
PROMPT RETURNS MADE AFTER SALE.
BY CLOSE PERSONAL ATTENTION WE SHALL SUBSERVE YOUR INTEREST.

BEATTY'S PARLOR ORGANS.
The best of all. Send stamp for list of testimonials. Address, DANIEL F. BEATTY, Washington, N. J.

BLOUNT SPRINGS
Great Southern Summer Resort.
The JACKSON HOUSE, at Blount Springs, Ala., will be open for the reception of guests on the 20th of May, and then remains open for the balance of the year.
The water from these springs are highly recommended by eminent physicians and chemists to those suffering from blood, bowel and liver affection. It purifies the blood, and invigorates the feeble and debilitated. For rheumatism, nervous diseases, dyspepsia, scrofula, and urine affection of females, etc., it is unsurpassed.
Good hunting and fishing grounds convenient. Dogs and guns kept for use of guests free of charge. Good livery turnouts for riding can be had at moderate rates.
Special attention given to the comfort of invalids.
These Springs are on the South and North Alabama Railroad, 32 miles south of Decatur, and 32 miles north of Birmingham, Ala., in a high and romantic part of the State. The mountain scenery is beautiful and location healthy.
Visitors step from the cars to the platform of the hotel. No stagering or tedious riding by private conveyance to get to the Springs.
If you wish to restore health, have a good time, or a quiet retreat, come and spend the summer at Blount Springs.
Ample and comfortable rooms furnished in cottages or hotel, by J. D. TOWNER, Proprietor.

LOCAL AGENTS WANTED.
An Agent Wanted for each Town and County in the United States.
Parties desiring to act as agents must accompany their application by a letter of recommendation as to character and responsibility from and signed by the Editor of a newspaper published in the county in which a canvass is to act. The agency is to sell the bonds of the Industrial Exhibition Company.

Bonds $20 Each.
The Industrial Exhibition Company will for nish agents with Circulars, etc., etc.
Each newspaper published in the town where agent is located will, as soon as agency is established, be given an advertisement, advertising both agency and the company, and fully explaining the plans, purposes and object of the company. Such advertisement will continue in newspapers as long as agency is successfully conducted.
The Industrial Exhibition Company is the first to adopt the plan so long in use by the European governments of issuing bonds when the principal is made secure and not risked, but where the 2 or 3 a chance or a la ge premium, an investment of $20 is sure to return to the investor $1—one dollar more than cost—and the holder of a $20 b nd draws in the premium either of $50, $100, $2 0, $500, $1,000, $3,000, $4,000, $10,000, $20,000 or $50,000. The interest, which is ordinarily distributed to all the bondholders pro rata, is in this loan distributed to the chance. The purchaser of a bond knows he will receive back his investment, with a small rate of interest added, and in consideration of taking this small rate of interest, he has a chance in the above named premiums, which are simply to distribute the interest on the whole loan.
Each bond participates in four drawings each year, until it has drawn a premium, when its interest ceases, the premium paid, and the bond cancelled.
The Industrial Exhibition Company, under a special charter, granted by the State of New York, is given authority to issue these bonds. The Legislature of the State, recognizing the great benefits which will arise from the success of this enterprise, have exempted all the real estate and property of the company from taxation and assessments for five years, and has also conferred other great privileges.
Every American who understands the purposes of this company will of a necessity, feel a pride in aiding it to a successful termination.
Each individual who buys a bond becomes an owner and an interested party, and when he views the structure erected with his money can say, "I aided to erect in our country the best magnificent building the world has ever seen, a palace which, in truth, represents the industry, energy and mechanical genius of the American people."
The manufacturers and the inventors of America are peculiarly interested in the success of this enterprise, for the reason that it is to be their home, where all their inventions and manufactures can be exhibited and sold.
The building will contain 5,320,000 square feet of space.
Purchasers desiring Bonds before an agency is established where they reside, will communicate direct with this office, from where they can be supplied.
Parties desiring to act as agents or to purchase bonds will address
INDUSTRIAL EXHIBITION CO.,
No. 12 East 17th Street,
BET. B'WAY & 5th AVE.,
NEW YORK CITY.
NOTE.—All moneys by draft on New York, or Express, or postal order—charges paid by sender.
8-29w

BELMONT.
(EUROPEAN HOTEL.)
623 and 625 Washington St.
(OPPOSITE GLOBE THEATRE),
BOSTON.
This new and commodious Hotel, built by the late Charlmer Brewer, Esq., is now open to the public. It is complete in all the modern appointments—Passenger Elevator, Steam-heat and running water in the Rooms; Bath and Toilet Rooms on each Floor, etc., etc. Very centrally located. Public Buildings, and Southern and Western Depots, and the numerous Steamboat Lines, Horses and Stages to all parts of the City and Suburbs, pass the door continually.
Rooms, $1.00 per day and upwards, according to size and location.
An excellent Restaurant, at moderate prices. Your patronage is solicited.
SANBORN & HARDY.

$1,200,000 IN PRIZES
CAPITAL PRIZE $100,000.
11,360 Prizes, amounting to $1,260,0 0!

Will be Drawn	June 30, 1875
Will be Drawn	Sept. 30, 1875
Will be Drawn	Dec. 31, 1875

WHOLE TICKETS $20; HALVES $10; QUARTERS $5.
Prize payable in full and no postponement of drawings to take place.
Address, for Tickets and Circulars,
MURRAY, MILLER & CO.,
3-26 P. O. Box 2448 St. Louis, Mo.

DR. RICE,
No. 37 Court Place,
LOUISVILLE, KY
A regularly educated and legally qualified physician, and the most successful, as his practice will prove. Cures all forms of Private, Chronic and Sexual Diseases. Spermatorrhea and Impotency, as the result of self-abuse in youth or sexual excesses in maturer years or other causes, and producing some of the following effects: Nervousness, Seminal Emissions, Dimness of Sight, Defective Memory, Physical Decay, Pimples on Face, Aversion to Society of Females, Confusion of Ideas, Loss of Sexual Power, etc., rendering marriage unhappy or improper, are thoroughly and permanently cured. Syphilis positively cured and entirely eradicated from the system. Gonorrhea, Gleet, Stricture, Piles and other Private Diseases quickly cured. Patients treated by mail or express. Consultation free and invited, charges reasonable, and correspondence strictly confidential.
A Private Consultation of 100 pages, sent to any address, securely sealed, for thirty (30) cents. Should be read by all. Address as above. Office hours from 9 a. m. to 5 p. m., Sundays 2 to 4 p. m.
8-31-1sw 2m

BEATTY'S PARLOR ORGAN
Any first-class PAINTER and LETTERER can find something to his advantage by addressing the manufacturer. DANIEL F. BEATTY, Washington, N. J.

BEATTY'S PIANOS
GRAND SQUARE AND UPRIGHT.
Agents wanted every where. Address DANIEL F. BEATTY, Washington, N. J.

STEEL RAIL—DOUBLE TRACK.
BALTIMORE & OHIO R. R.
the only route by which holders of
tickets to New York and Philadelphia
enabled to visit the
BALTIMORE,
PHILADELPHIA,
NEW YORK
the cost of a ticket to New York
only with the privilege of
Washington City
It is the ONLY ROUTE
Washington City without
transfer through Baltimore.
The only line running
PULLMAN'S PALACE
Drawing-Room Sleeping Cars
from St. Louis, Louisville, Cincinnati
unbiss to Baltimore and Washington
shange.
Tickets for sale at all Ticket Offices in the
and West.
M. COLE, SIDNEY B. JONES,
Gen'l Ticket Agent, Gen'l Pass. Agent,
Baltimore, Md.

BEATTY'S PARLOR ORGANS
The best and most
ice. No other parlo
same popularity.
ter be satisfied.
Address, DANIEL F. BEATTY, Washington, N.J.

WESTERN

NOVEMBER

...S WE GUARANTEE SATISFACTION,
...GIVEN TO ALL CONSIGNMENTS
...RASSBURGER,
...PRIETORS
...WAREHOUSE,
...FACTORS,
...AND —
...ISSION MERCHANTS,
MONTGOMERY, ALA.
...ished at LOWEST RATES.
...WE SHALL SUBSCRIBE FOR YOUR INTEREST.
...OR BEATTY PIANO
GRAND SQUARE AND UPRIGHT.
...ANIEL F. BEATTY, Washington, N.J.
STEEL RAIL—DOUBLE TRACK!
BALTIMORE & OHIO R. R.
BALTIMORE,
PHILADELPHIA,
NEW YORK, and
BOSTON
Washington City Via!
PULLMAN'S PALACE
Drawing-Room Sleeping Coaches
...Louis, Louisville, Cincinnati and Chicago
...Baltimore and Washington without
...Tickets for sale at all Ticket Offices in the South and West.
SIDNEY B. JONES,
...Ticket Agent, Gen'l Pass. Agent,
Baltimore, Md. Cincinnati, O.
BEATTY'S PARLOR ORGANS.
...Kennesaw Route."
...ing schedule takes effect June 5th, 1870.
NORTHWARD.
No. 1. No. 3. No. 11.
SOUTHWARD.
No. 2. No. 4. No. 12.
...Leave Chattanooga 4.00 p. m. 8.00 a. m.
...Arrive at Kingston 6.00 " 10.00 "
...Rome 7.00 " 11.00 "
...Kingston 9.00 " 12.45 p. m.
...Atlanta 12.00 m. 4.30 "
...Arrive at Chattanooga 3.00 p. m. 8.00 "
...Nos. 1 and 2 run daily.
...Nos. 3 and 4 run daily, except Sunday.
...Nos. 11 and 12 run daily, except Monday.
...Close connections are made at Chattanooga with the Memphis and Charleston Railroad, and at Atlanta with the Georgia Railroad, Atlanta and West Point Railroad, Western and Atlantic Railroad, and Macon and Western Railroad.
...Through tickets can be procured at the Company's office in Rome, and at the principal offices in the South and West.
...Baggage checked through to destination.
...Passengers should ask for tickets via Kennesaw Route.
R. M. WENN,
...Superintendent, Marietta, Ga.
BEATTY Piano.
GRAND SQUARE AND UPRIGHT.
...stamp for full information, price list, &c.
...DANIEL F. BEATTY, Washington, N. J.
...OMERY FEMALE COLLEGE.
...opens on the FIRST MONDAY IN OCTOBER, and continues three Terms.
PRIMARY.
INTERMEDIATE.
COLLEGIATE.
...Apply to
...CHILTON,
Principal.
BEATTY'S CELEBRATED COLUMBIAN TONGUE PLANE ORGANS.
...Engage Prices direct from the piano. Send for illustrated circular and price list.
...Address DANIEL F. BEATTY, Washington, N.J.
...instrument.—James ...Pittsburgh, Pa.
...which places them above suspicion. They are the favorites of the highest musical ...the world as the best.
...Dec. 1, 1874.
...Address, DANIEL F. BEATTY, Washington, N.J.
...FLINDER'S PHŒNICIX PICKERY.
Notice to the Public.
...ing and Packing Cotton!
...this notice, I will inform the public that I am ...ed to do the work of ginning cotton more quickly than can be done by any other gin in the country, and delivered at the ...ment. He pays ...
E. T. KELLINGER.
...BEST FARM PAPER.
THE NATIONAL ...E - STOCK JOURNAL,
...UBLISHED AT CHICAGO.
...Live Stock in the United States and Canada. It is ...ly a paper, each ...ber of which contains three col... of matter in the course of a ...Live Stock, and Dairy. ...ntly illustrated with portraits and pedigreed specimens of ...ock, and is sent to the mails strictly ...JOURNAL is devoted exclusively to Live ...ock, has separate departments for each ...ock, the Dairy, and to poultry, and aims to make it practical and complete in ...
...ers of the United States and Canada, ...ers of different ...ers in the farm, ...ers in makes ...ers in ...ers in ...ers in

DAILY STATE JOURNAL.

TUESDAY, - - NOVEMBER 2, 1875

THEY have found part of an ancient wall in Mississippi. It is presumed to be the *ein sacra* of the early whangdoodles.

THE Texas Constitutional Convention has under consideration an amendment prohibiting clergymen from holding political offices.

PARSON BROWNLOW observes that when a family must steal their wood and borrow their provisions, in order to wear high-toned clothes, it is time that some one kick the head of the family.

OF the merits of the Marquis of Lorne's poem there will be many opinions, but no one can deny the advantages he enjoys over the unhappy bard who is liable, at most any moment, to be hauled down from the lazy altitudes of fancy by a shrill summons from his wife to come and pare the potatoes for dinner, or to take his turn at the washtub.

MRS. HARRIET LEWIS, the authoress of "The House of Secrets," "Lady of Rildare," etc., is said to receive a regular salary of $10,000 a year from Bonner, and her husband, Leon Lewis, author of the "Boy Musician," a famous story of two or three years ago, to get a like amount, making an income of $20,000 for the two.

IN a suit involving the question of the effect of pardons in cases of confiscation, the Supreme Court of the United States has just decided that the pardon of the President could not avail for the purpose of a restoration of property rights in cases where property of the claimant had been seized, condemned and sold in the exercise of the sovereign belligerent rights.

HON. MATT. H. CARPENTER is suffering from a severe cold, and threatened with inflammation of the lungs, and his physician, Dr. J. K. Bartlett, positively forbids him to attempt to fill his appointments to speak in Wisconsin at present. He tells him that any attempt at public speaking will probably be followed by serious consequences, and he has therefore canceled his appointments, and it is likely that he will be unable to take the stump during the campaign.

PROPOSED REPUDIATION IN ALABAMA.

Some Strong Points well Taken.

From the N. Y. Evening Post, Oct. 30.]

That Alabama under "carpet-bag" rule was burdened with a State debt for which the tax-payers recieved no honest return is not disputed. The debt now outstanding against the State is in round numbers $30,000,000, two-thirds of which has been incurred by means of giants which corrupt Legislatures have voted to visionary railroad projects. It is very hard for a state to pay such indebtedness when it finds the money spent and the railroads unbuilt; but if the indebtedness exists in a legal form, and has been assumed by innocent persons on the strength of the State's credit, the State can not repudiate it in any way without dishonor. The new Constitution of Alabama seems, however, to provide practically for a repudiation of $2,000,000 of the State debt and the interest, by placing restrictions on the powers of State taxation which will render payment impossible. Mr. Thomas H. Herndon, in a recent speech advocating the adoption of the Constitution, gave the following as one of the reasons for its support:

"Its ratification will be the proximate cause of relieving the State of $20,000,000 of the principal of the public debt, save the interest on that sum for all time, and over $400,000 interest annually on the balance of the debt. This may sound like a startling proposition. But there is no extravagance in it. It rests on the commonest motive of human action, and can be assured by the statement of a simple fact. Every one knows that the moneyed obligations of a state are based on its good faith and credit only; that as a sovereign she sits above all courts, beyond the reach of their processes and mandates, and that no power can coerce her to pay but the people, whose sovereignty she embodies. Now a debt of $30,000,000—nearly one-fifth of the value of their taxable property—the people of Alabama can never pay; and this their creditors know full well, and see before them the alternative of repudiation or compromise."

This is a direct appeal to the people to use their unrestrained power "above the courts" to render the payment of their State debt forever impossible. The Constitution upon which the people of Alabama will vote on the 16th of next month is in many respects an admirable one; but it will be a disgrace in which the nation will share if this provision for repudiation is ratified. To-day the people may see in it only the lightening of a grievous burden; but all experience in financial history shows that the evils which follow repudiation are more detrimental than any effort which may be required to avert it. The history of Illinois in this respect furnishes just now a valuable precedent to the people of Alabama. Forty years ago that State was in the hands of unprincipled law-makers who piled up a heavy debt by the issue of railroad bonds, until the taxation necessary to meet the interest became alarming; successive legislatures refused to provide the tax, and repudiation was loudly demanded. In consequence, State credit was destroyed, the good name of the State was under a cloud, and hundreds of persons emigrated to places where their individual honesty would secure its just appreciation. Then the people, more honest and intelligent than the demagogues who sought to control them, called a Constitutional Convention and ratified an amendment providing for a tax, which no Legislature could repeal, the proceeds of which were to be applied to the payment of the State debt and interest. The whole debt was funded; the bonds soon became worth more than their par value; the credit of the citizens returned and the future prosperity of the State was insured. As the Chicago *Tribune* says:

"The State, which, 'sitting as a sovereign above courts,' held fast to her good faith and credit, grew in all the elements of prosperity, and her people never experienced a regret or an inconvenience from the imposition of a tax which long since has sponged out the once formidable debt, with all its accumulated unpaid interest. Honesty was found to be the best policy."

Will Alabama heed the lesson?

THEODORE THOMAS will bring out Liszt's "Prometheus" this season in Boston.

BY TELEGRAPH.

Expressly for the State Journal by the Southern and Atlantic Telegraph Line.

SUNDAY'S DISPATCHES.

OMAHA, October 31.—Governor Silas Grober has issued a proclamation directing that the new Constitution submitted to election October 12th, be adopted. The instrument declares the capitol of Nebraska fixed at Lincoln for a period of ten years; and further provides that electors may express their preference for United States Senators. The Constitution was carried by a majority of over 24,039 in a vote of 30,202, and takes effect to-day.

MADRID, October 31.—General Fuesda has captured Orduna, turning the Carlist positions.

PARIS, October 31.—Negotiations for drawing up a new commercial treaty with Italy will open in this city on Friday next.

BERLIN, October 31.—Orders will shortly be issued by the Government giving instruction for establishing scientific stations of observation at favorable points in the Arctic and Antarctic regions.

MARSHALLTOWN, IOWA, October 31.—On Friday night a Southern bound train on the Iowa Central jumped the track near Ackney, damaging about fifteen persons, four of whom were seriously injured.

CHICAGO, October 31.—Pool arrangements on all lines leading east from here are said to have been completed at a meeting held yesterday, and clerks are busy arranging for division of earnings. It is not yet known whether the New Erie and Chicago line has joined the pool but it is believed to have done so.

New passage rates go into effect to-day.

One thousand men commenced work on Milwaukee rail road at 12 o'clock Saturday night and continued yesterday laying car tracks. The time chosen for the working being for the purpose of avoiding an injunction.

Reports of Friday night's storm show that considerable damage was done in Illinois and Indiana. Eight Buffalo propellers remained here all Saturday and Saturday night waiting for the heavy sea to run down. Many minor accidents to sailing vessels were reported during the day but thus far no loss of life, though such reports are anticipated.

MICHIGAN CITY, IND., October 31.—Considerable damage is reported along the lake shore by the storm Friday night. It is thought some marine disasters have happened.

MISCELLANEOUS.

"Only a Gray Hair, Darling," is the latest musical idiocy.

A Middleburgh postal card reads as follows: "Deer Mary for the luv of god, send me a pair of pants."

Victoria has two musicians in her family. Edinburg plays the violin and Lorne scratches the "Scotch fiddle."

A woman in Massachusetts fed a tramp the other day, after which he asked her if he might go to bed long enough for her to wash and iron his shirt.

An editor's hair shot right up on its ends the other night when a large cockroach arose to the rim of the paste-pot, and hoarsely inquired, "Have you got anything more about Stanley?"

The story is told of a New Bedford clergyman, now dead, who was asked by an Irisman to marry him. "Why, Pat," said the clegyman, "what have you come to me for? Why did't you go to the Catholic priest?" "I've been to him, yer honor," said Pat, "and he told me to go to the dev.l."

At a baptism by immersion in a creek near Terre Haute, a colored servant girl who was present merely as a spectator, was taken into the water by mistake, the officiating clergyman supposing her struggles to be natural reluctance to go in. He dipped her three times in spite of her protests. What made the error worse was that the woman was already a member of the Methodist church in full standing.

Mr. Spurgeon is said to have a wonderful memory for names and faces. At the close of his Sunday service he steps out of his pulpit to the side of the door where his congregation pass out, and shake hands with the members calling each by name and inquiring after the families.

Mlle. Titiens is to make her first appearance in Boston Nov. 4. On the 8th she will sing there with the Handel and Haydn Society in "Elijah."

A singular case is reported from Brooklyn. A woman was badly frightened by a cat, some months previous to the birth of her child. That child proved to be a girl, and is now eighteen years of and married. During her girlhood, she gave no evidence of being affected by her mother's fright, excepting, indeed, a propensity to chase mice, and occasionally to sit on the back-yard fence and yowl a little on moonlight nights; but, strange to relate, since the birth of her own baby, she always lifts it out of the crib by the back of its neck with her teeth.

A factitious boy asked one of his playmates why a hardware dealer was like a bootmaker? The latter, somewhat puzzled, gave it up. "Why," said the other, "because one sold the nails, and the other nailed the soles."

"NOT MUCH REGRETTED."

John S. Harrall, former Radical sheriff of Stewart county, was shot and instantly killed at Red Hill, in that county, on Thursday, the 21st instant by Zach. Bullock, one of his tenants. They had a dispute about some cotton which Bullock had taken to Americus, and resulted in Bullock's drawing his pistol and shooting Harrall in the breast, the ball passing through his body. A second shot took effect in his left shoulder. Harrall walked into a store near by and dropped dead without speaking a word. Bullock was arrested on the spot and carried to Lumpkin jail. Harrell was a Radical, and, arguing from general principles, his loss will not be much regretted.—*Columbus (Ga.,) Times.*

"Arguing from general principles," that is because Harrall was a Republican, his malicious taking off was perfectly justifiable and satisfactory in the eyes of the *Times*. "Not much to be regretted" we suppose because he was a member of that party which preserved the Union and prevented the *Times* from being, perhaps, the organ of the "free and independent government" south of Mason and Dixon's line. These are sentiments which all good citizens, both North and South, will regret to hear expressed. But then it is better to be frank than clandestine in these matters, as it serves to put all loyal people on their guard.—*Washington Republican.*

TO THE PEOPLE OF MONTGOMERY AND OF ALABAMA.

The questions involved in framing or in ratifying a Constitution for Alabama, are not party questions, nor properly determinable upon party considerations.

As a delegate to the late Convention, I was ardently for constitutional reform. I entered that body with the conviction that the old Constitution was defective and needed amendment, and in the earnest hope that the Convention would frame as good a Constitution as the people ought to have—a Constitution free from injustice, free from disregard of any cardinal principle, and free from any hurtful defect.

That hope was disappointed. And, according to my best judgement, whatever of good is contained in the new Constitution, is so linked with great and enduring evil, as to require the rejection of that instrument as a whole, in order that all needful constitutional reform may be secured at so early period, by the vigorous exercise of the amending power found in the old Constitution, to-wit: by propositions for amendment made by the Legislature and ratified by the people.

My opinion is, that ratification of the new Constitution will practically paralyze the amending power; whilst its rejection will quicken the amending power and secure, at an early period, all the good, without any of the evil, embodied in the new instrument.

The real issue is not between the old and new Constitutions; but is, *what is the best and most reliable mode of action* for securing, at an early period, to the people of Alabama as good a Constitution as they ought to have.

Some of the most candid and intelligent supporters of the new Constitution, of whom Col. W. C. Oates is one, admit that this new instrument is not as good a Constitution as the people of Alabama ought to have. It is undeniably true, that neither the old nor the new is as good a Constitution as the people of this State should have. It is also undeniably true, that the people never can obtain such a Constitution as they ought to have by ratifying the new instrument, nor without the liberal use of the amending power upon the old or upon the new.

The sound position is, that if there are material defects in the old and in the new Constitutions, which ought to be removed by amendment, then it is wiser and safer to reject the new instrument, and proceed, without unnecessary delay, through the cheap and fair mode of amending the old instrument, by specific propositions of amendment made by the Legislature and ratified by the people. This is believed to be the only mode in which the people of Alabama can get as good a Constitution as they ought to have. There is no doubt the people will ratify amendments, when proposed, which will remove every hurtful defect from the old Constitution, and will secure every good contained in the new Constitution without being encumbered and injured with the hurtful defects and evils contained in that new instrument. But these hurtful defects and evils in the new instrument, will probably be perpetuated or at least be put practically beyond the reach of amendment for many years to come, if the people ratify this new Constitution. What reason is there for believing that the very people who ratify this new instrument will in a very short period, condemn themselves by admitting their work needed early amendment?

The line of argument and assertion in which the advocates of the new Constitution indulge, furnishes conclusive evidence of their unwillingness to place that instrument fairly before the people upon its own merits or demerits. They are careful to disparage and put under suspicion every citizen who refuses to follow their recommendation. They insinuate or suggest, that bad motives govern every citizen who thinks as I think. They misrepresent me and all who agree with me, by pretending that we are wedded to the old Constitution, and opposed to putting it in such shape as will free it from all its defects. They keep large masses of the people from a full understanding of the grounds and reasons of our opposition to the new Constitution. They pretend that we have no good or valid grounds for such opposition. And they practically ignore the questions of chiefest concern to the people—which are the following:

1st. Is the new Constitution as good as the people of Alabama ought to have?

2d. If not, then will not its ratification be apt to prevent the people from getting hereafter as good a Constitution as they ought to have?

3d. Will not the rejection of the new Constitution lead the legislature to propose all needed amendments to the old Constitution and the people to adopt all such amendments?

4th. Is not the rejection of the new Constitution the nearest and most practical way to obtain for the people of Alabama as good a Constitution as they are entitled to have?

5th. If the new Constitution is ratified, is there any probability that the same leaders and people who have thus ratified it, will in any reasonable time, condemn themselves by admitting that their work was so defective as to need prompt amendment?

6th. If the new Constitution is rejected is it not clear that the Legislature will propose and the people ratify at an early period, all amendments to the old Constitution which are necessary to secure all the good there is in the new Constitution, without being burthened or punished by any of the evil contained in this new instrument?

To insure blind and uncalculating support to the new Constitution, the advocates of that instrument stir and inflame prejudice by repeating the statement that the old Constitution was "framed for us by strangers, adventurers, and aliens, rejected by the people and forced upon us by Congress."

They disregard the lessons of history and the common sense of mankind, by assuming that "no good can come out of Nazareth," that a Constitution framed by bad men or by strangers, adventurers and aliens," must necessarily be bad, and that a Constitution framed by good men, must necessarily be good. They forget that there is less discredit, less responsibility, and less dishonor, to the people of a State, to live under a Constitution *"forced" upon them* by irresistible power, than to voluntarily ratify or accept one containing defects fully as indefensible and as injurious as the one so forced upon them. They also forget, that the defects in a Constitution voluntarily ratified by the people cannot be got rid of so speedily and cheaply, as defects in a Constitution *"forced"* upon them by irresistible powers and under odious circumstances.

DEFECTS IN AND OBJECTIONS TO THE NEW CONSTITUTION. (1. EXEMPTIONS.)

It is a singular fact, that the most unequal, most unjust, most un-Democratic, and most un-Republican article remaining of force in the old Constitution, is the only article in that old instrument which was subsequently embodied in the new Constitution and sanctioned by a very large majority of the Convention. It is the article on *"Exempted property."*

That article has justly been condemned by the friends, as well as by the foes of exemptions. It never was founded on any sound principle, and never admitted of defence. It is capricious and grossly unequal and unjust in its operation. Under it, a citizen who owns only personal property, however large his family, is entitled to an exemption of only one thousand dollars; whilst his neighbor, with a smaller family, who owns both real and personal property, is entitled to an exemption of three thousand dollars. Under it a citizen, the head of a large family, may own eighty acres of land worth not more than two hundred dollars; his exemption of real estate therefore could not exceed two hundred dollars under that article; whilst another head of a smaller family owning eighty acres, worth two thousand dollars, would enjoy an exemption of real estate of two thousand dollars.

Such gross inequality and injustice ought not to exist in any exemption system. This article on exemptions could easily have been improved, so as to make it more just and equal, and more satisfactory to both creditors and debtors. But the majority in the Convention would not permit such amendment. The only change in that article made by that majority, is to increase the facility of waiving the exemption, which will doubtless operate to the injury of both debtor and creditor, and likely as a snare to both, in many instances.

This gross injustice and inequality will be fastened upon the people for many years, and perhaps forever, if the people sanction the same by ratifying the new Constitution; whereas, such injustice and inequality will at an early day, be taken out of the old Constitution by amendments, if the new instrument is rejected.

(2. EDUCATION.)

Whilst the article on "Education," contained in the old Constitution, needed amendment so as to reduce the expenses and simplify the machinery of the educational system; yet the fund "inviolably appropriated to educational purposes" by the 10th section of that article, and the "one-fifth of the aggregate annual revenue of the State" "devoted exclusively to the maintenance of public schools" by section 11 of that article, should not have been reduced or impaired by any Convention or Constitution.

There can be no efficient system of education in such a State as Alabama now is, if the supply of sufficient funds or means to carry on the system, is left dependent upon the prejudice, whim, or caprice, of the Legislature. To secure the benefits of such a system for the vast number of ignorant children of this State, the *Constitution* of the State ought to fix an adequate amount of funds, independent of legislative power. The State owes no higher debt than to her ignorant children. In meeting that debt, she uses the surest means of ultimately paying all her other debts. If she will educate all her young people, these educated laborers will in the near future, make her rich and place her credit as high as that of any State of the Union. Education is really *the creator* of wealth. The facts stated in the following extract show the power of a good *educational system* to increase the value of lands and make a people and a State rich and prosperous:

MORE EDUCATION AMONG FARMERS.

"It is a fact shown before the British Parliament, that 'while the rental of land in Ireland had doubled during the previous hundred years, and that of England tripled, the rental of Scotland had sextupled itself in the same time.' This is attributed mainly to the vastly superior school system which Scotland has possessed, and the skill and enterprise it has fostered among the people. It is a fact that a truck-farm within a dozen miles of any of our large cities, will get a clean profit of two or three hundred dollars from an acre of land, while the average old-style farmer, hardly gets that amount of profit from his hundred acres or more. These facts are worth studying by the still large class who do not see the use of agricultural papers and teaching, etc., think muscle is the main thing in successful farming."

Disregarding the value of a good and fixed educational system, the new Constitution materially reduces the supplies which were fixed by *the old Constitution*, and leaves the educational system dependent for efficiency, upon the mercy, prejudice or disposition of the Legislature. Instead of "one-fifth" of the annual revenue of the State, which *the old Constitution* "devoted exclusively to the maintenance of public schools," and which exceeded two hundred thousand dollars per year, the new Constitution imposes upon the Legislature the duty of providing "not less than one hundred thousand dollars per annum."

How is it possible to preserve the efficiency of that public school system, under this reduction and change proposed by the new Constitution?

Under the old Constitution, the public school system was becoming more efficient every year, "dispersing its blessings like the dews of Heaven," and laying deep the foundations of individual happiness and public prosperity. Can the ratification of the new Constitution compensate the people of this State for the destruction or decline of such a public school system? Ought the cry of politicians for the ratification of the new Constitution, to drown the cry of ignorant children for the light and benefit of education? In the Centennial year of American Independence, can the shame of diminishing, by constitutional provision, the opportunities or means of diffusing knowledge or instruction amongst the people of a State, be hid or evaded under the specious name of economy? Is there in fact any justification for the pretence, that Alabama, abounding in vast stores of undeveloped wealth, and needing only the aid and inspiration which come from general education, is unable or too poor to keep up the means of education provided by its old Constitution?

JURY TRIAL OR ITS EQUIVALENT NOT SECURED TO ACCUSED CIRCUIT JUDGES, ETC.

Blackstone, in his commentaries, vol. 4, page 349, describes trial by jury as established in England long before the American Revolution, as "that trial by the peers of every Englishman, which, as the grand buiwark of his liberties, is secured to him by the great charter." He speaks of its antiquity and excellence even in civil cases, where nothing more is involved than the settling of civil property between one private individual and another. He tells us, what we all know, that the principle upon which such trial rests, holds much stronger in cases where the public at large become the accusers of one or more of the citizens or subjects, because in such cases, in times of difficulty and danger, more is to be apprehended from the violence and partiality of the judges, appointed by the very public authority which has become the accuser or prosecutor, than in mere private disputes between man and man. And, therefore, in such accusations or prosecutions by the public, our law has wisely placed, between the accused citizen and the accusing public, "this strong and *two-fold barrier* of a presentment (by a grand jury) and a trial by a (petit) jury."

According to the judgment of the sages, patriots and statesmen who have adorned the past of American history, all judges who were accused of offenses, and sought to be removed from office, were entitled to enjoy in full measure the benefit of this great bulwark of liberty, this "two-fold barrier." The articles of impeachment, or grounds of removal, had first to be found or presented by the House of Representatives, acting as a grand jury or grand inquest, and composed of the peers of the accused judge. Then the trial was to be had by and before the Senate, acting as a petit jury, and also composed of the peers of the accused judge.

The new Constitution proposes to strike down, to a great extent, this safe system, which has received the steady support of the best and wisest men of the past. It proposes to strike down the "two-fold barrier," the presentment first by one body, and then the trial by another body, in every case where a circuit judge, a chancellor, a probate judge, a city court or criminal court judge, or circuit solicitor, is accused and sought to be removed from office.

It provides (section 2 of article 7) that every such judge, chancellor, or solicitor, *may be removed from office* for any of the causes specified in the preceding section, *by the Supreme Court*, under such *regulations* as may be prescribed by law."

It is certain that this new Constitution does not require the General Assembly to make any regulation or law to the effect that there shall be a grand or petit jury in any such case against an accused judge. Clearly, this new Constitution dispenses with the necessity of any jury in such case, and authorizes a law or regulation under which each accused judge can be *"removed by the Supreme Court"* without any jury or jury trial. This disregard of the great principle upon which trial by jury rests, in cases where the public is the accuser or prosecutor, ought never to be sanctioned by a State of this Union. For as Blackstone says, "though begun in trifles, the precedent may gradually increase and spread, *to the utter disuse of juries in questions of the most momentous concern.*" A Constitution which allows the equivalent of trial by jury to be dispensed with in prosecutions for the removal of circuit judges, chancellors, probate judges and solicitors, is too dangerous a precedent to receive the sanction of a people jealous of their liberties.

COMPROMISE OR REPUDIATION.

The new Constitution limits taxation in a way that, in the event of no compromise, is tantamount to repudiating the existing State liabilities, inasmuch as the sum to be raised will be wholly insufficient to pay the running expenses of the State Government, and leave anything adequate to pay anything like the *interest* on the admitted liabilities of the State.

Of course, I would be glad to see the creditors of the State save the State from such repudiation, by compromising with the State, on such terms as the State may dictate. But suppose the creditors of the State choose not to make such compromise, will the State then pay, or will it repudiate its liabilities?

This question is significantly touched in the speech of the Hon. Thomas H. Herndon, at Mobile, on the 14th October, 1875, who was a delegate in the late Convention, the Democratic candidate for Governor in 1872, and one of the ablest and fairest and most popular of the Democratic leaders. From that speech, as published in the Montgomery *Advertiser* of October 29th, 1875, we make the following extracts:

"4th. Its ratification will be the proximate cause of relieving the State of $20,000,000 of the principal of the public debt, save the interest on that sum for all time, and over $400,000 interest annually on the balance of the debt.

"This may sound like a startling proposition. But there is no extravagance in it.

"It rests on the commonest motive of human action and can be assured by the statement of a simple fact.

"Every one knows that the moneyed obligations of a State are based on its good faith and credit only; that as a sovereign she sits above all courts, beyond the reach of their processes and mandates, and that no power can coerce her to pay but the people, whose sovereignty she embodies. Now a debt of thirty million dollars—nearly one-fifth of the value of their taxable property—the people of Alabama can never pay—will never pay; and this their creditors know full well, and see before them the alternative of repudiation or compromise."

DISREGARD OF THE PRINCIPLE OF JUST REPRESENTATION IN THE APPORTIONMENT OF REPRESENTATIVES MADE BY THE NEW CONSTITUTION.

Until quite recently, the principle has been regarded as sound, and almost sacred, that representation should be apportioned amongst the several counties *according to the population of the respective counties*. And the usage has been to ascertain the population of the counties respectively either from the Federal or State census taken next before the apportionment. This priciple is not observed in the new Constitution, as is evident by comparing the apportionment which it makes and continues up to the census of 1880, with the census of 1870, the last decennial census which is believed to have been taken.

It has been asserted, that the apportionment which is to continue until 1889, was made on the vote of November 1874. If this be so, it is manifestly unjust; for it is well known, that under the peculiar circumstances of that election, the vote then given was no fair index of *the population*, at least in a considerable number of the counties. It matters not, on principle, what county or counties may suffer by this injustice. Because such injustice to any county, could and should have been avoided in framing a Constitution. An injustice which is to continue from now until the new apportionment is made on the census of 1880, is scarcely entitled to deliberate approval and ratification by a people, who in the Preamble to the new Constitution proposed for them, are invited to declare, that one of the objects in making that instrument is, *"to establish justice."*

Fellow citizens, I feel grateful to the people of Alabama, yea, to the white people of the State. I have no concealment to make from you. Your fate and destiny are mine. Although I have differed from you, I have been and will ever remain your friend. By your deliberate judgment I am content to abide. I was not willing that you should misunderstand or misconstrue my motives or reasons for opposing the new Constitution. My faith is, that in the after years, neither you nor your posterity will find in that opposition any trace of infidelity to you or to them.

SAM'L. F. RICE.

THE SUPREME COURT OF ALABAMA

Order of Business for the December Term thereof, A. D. 1875.

It is ordered by the Court that the following shall be the order of business for the ensuing December Term of the Supreme Court of Alabama, commencing on the first Tuesday in December A. D. 1875.

The First Division, composed of the cases from the counties of Baldwin, Clarke, Mobile and Washington, shall commence on Monday, the 13th day of December, 1875, and continue one week; and on Monday, the 5th day of June, 1876, and continue one week.

The Second Division, composed of the cases from the counties of Bibb, Dallas, Monroe, Perry and Wilcox, shall commence on Monday, the 20th day of December, 1875, and continue one week; and on Monday, the 12th day of June, 1876, and continue one week.

The Third Division composed of the cases from the counties of Autauga, Butler, Conecuh, Escambia, Lowndes and Montgomery, shall commence on Monday, the 17th day of January, 1876, and continue one week; and on Monday, the 19th day of June, 1876, and continue one week.

The Fourth Division, composed of the cases from the counties of Barbour, Bullock, Coffee, Covington, Crenshaw, Dale, Geneva, Henry and Pike, shall commence on Monday, the 24th day of January, 1876, and continue one week; and on Monday, the 26th day of June, 1876, and continue one week.

The Fifth Division, composed of the cases from the counties of Clinton, Chambers, Elmore, Lee, Macon, Randolph, Russel, and Tallapoosa, shall commence on monday, the 7th day of February, 1876, and continue one week; and on monday, the 3rd day of July, 1876, and continue one week.

The Sixth Division, composed of the cases from the counties of Choctaw, Fayette, Greene, Hale, Marengo, Marion, Pickens, Sanford, Sumpter, Tuscaloosa, and Walker, shall commence on Monday, the 14th day of February, 1876, and continue one week; and on Monday, the 17th day of July, 1876, and continue one week.

The Seventh Division, composed of the cases from the counties of Calhoun, Cherokee, Clay, Coosa, Cleburne, DeKalb, Etowah, Jefferson, Shelby, and Talladega, shall commence on Monday, the 21st day of February, 1876, and continue one week; and on Monday, the 24th day of July, 1876, and continue one week.

The Eighth Division, composed of the cases from the counties of Blount, Colbert, Franklin, Jackson, Lauderdale, Lawrence Limestone, Madison, Marshall, Morgan, St. Clair and Winston, shall commence on Monday, the 10th day of January, 1876, and continue one week; and on Monday, the 10th day of July, 1876, and continue one week.

T. J. RUTLEDGE,
Clerk of the Supreme Court of Alabama

SHIP YOUR COTTON TO US, WE GUARANTEE SATISFACTION.
PROMPT ATTENTION GIVEN TO ALL CONSIGNMENTS.

A. & H. STRASSBURGER,
PROPRIETORS
GRANGERS' WAREHOUSE,
COTTON FACTORS,
—AND—
GENERAL COMMISSION MERCHANTS.
D. H. SHULAR, Sup't, MONTGOMERY, ALA.

Cotton sold to order. Liberal Advances made on Consignments.

BAILING STUFFS FURNISHED AT LOWEST RATES.

PROMPT RETURNS MADE AFTER SALE.

BY CLOSE PERSONAL ATTENTION WE SHALL DESERVE YOUR PATRONAGE.

BEATTY'S PARLOR ORGANS.
The best of all. Send stamp for list of testimonials. Address, DANIEL F. BEATTY, Washington, N. J.

BEATTY PIANO
GRAND SQUARE AND UPRIGHT
Agents wanted everywhere. Address DANIEL F. BEATTY, Washington, N. J.

BLOUNT SPRINGS
Great Southern Summer Resort.

The JACKSON HOUSE, at Blount Springs, Ala., will be open for the reception of guests on the 20th of May, and then remains open for the balance of the year.

The water from these springs are highly recommended by eminent physicians and chemists to those suffering from blood, bowel and liver affection. It purifies the blood, and invigorates the feeble and debilitated. For rheumatism, nervous disease, dyspepsia, scrofula, and urinic affections of female, etc., it is unsurpassed.

Good boating and fishing grounds convenient. Dogs and guns kept for use of guests free of charge. Good livery turnouts for riding can be had at moderate rates.

Especial attention given to the comfort of invalids.

These Springs are on the South and North Alabama R. R., 22 miles south of Decatur, and 32 miles north of Birmingham, Ala., in a high and romantic part of the State. The mountain scenery is beautiful and location healthy.

Visitors step from the cars to the platform of the hotel. No staging or tedious riding by private conveyance to get to the Springs.

If you wish to restore health, have a good time, or a quiet retreat, come and spend the summer at Blount Springs.

Ample and comfortable rooms furnished in cottages or hotel, by J. D. TOWNER, Proprietor.

DR. RICE,
No. 37 Court Place,
LOUISVILLE, KY

A regularly educated and legally qualified physician, and the most successful, as his practice will prove. Cures all forms of Private, Chronic and Nervous Diseases. Spermatorhœa and Impotency, the result of self-abuse in youth or sexual excesses in maturer years or other causes, and producing some of the following effects: Nervousness, Aversion to Business, Dimness of Sight, Defective Memory, Physical Decay, Pimples on Face, Aversion to Society of Females, Confusion of Ideas, Lack of Sexual Power, etc., rendering marriage unhappy or improper, are thoroughly and permanently cured. Syphilis positively cured and entirely eradicated from the system. Gonorrhœa, Gleet, Stricture, Piles and other Private Diseases quickly cured. Patients treated by mail or express. Consultation free and invited; charges reasonable, and correspondence strictly confidential.

A Pamphlet of 128 pages, sent to any address (securely sealed) for thirty (30) cents. Should be read by all. Address as above. Office hours from 9 a. m. to 8 p. m., Sundays 2 to 4 p. m. s-33-1aw 2m

LOCAL AGENTS WANTED.
An Agent Wanted for each Town and County in the United States.

Parties desiring to act as agents must accompany their application by a letter of recommendation as to character and responsibility from some one of the former advertisers published in the county or county for which agent proposes to act. Apply at once to sell the bonds of the Industrial Exhibition Company.

Bonds $20 Each.

The Industrial Exhibition Company will furnish agents with Circulars, etc., etc.

Each newspaper published in the town where agent is located will, as soon as agency is established, be given an advertisement, advertising such agency and the company, and fully explaining the plans, purposes and object of the company. Such advertisement will continue in such papers as long as agency is successfully conducted.

The Industrial Exhibition Company is the firm to adopt the plan so long in use by the European governments of issuing bonds when the principal is made secure and not risked, but where the price is at a fair or low premium, an investment of $20 is sure to return to the investor $1—one dollar to once than cost—and the holder of a $20 bond may obtain a premium either of $50, $100, $200, $500, $1,000, $5,000, $10,000, $25,000 or $100,000. The interest, which is ordinarily distributed to all the bondholders pro rata, is in this loan distributed by chance. The purchaser of a bond knows he will receive back his investment, with a small rate of interest added, and in consideration of taking the small rate of interest, he has a chance in the above named premiums, which are simply the distribution of interest on the whole loan.

Each bond participates in four drawings each year, until it has drawn a premium, when it is surrendered, the premium paid, and the bond cancelled.

The Industrial Exhibition Company, under a special charter, granted by the State of New York, is given authority to issue these bonds. The Legislature of the State, recognizing the great benefits which will arise from the success of this enterprise, have exempted all the real estate and property of the company from taxation and assessment for five years, and has also conferred other great privileges.

Every American who understands the purposes of this company will, of a necessity, feel a pride in aiding it to a successful termination.

Each individual who buys a bond becomes an owner and an interested party, and when he views the structure erected with his money can say, "I aided to erect in our country the most magnificent building the world has ever seen, a palace which, in truth, represents the industry, energy and mechanical genuis of the American people."

The manufacturers and the inventors of America are peculiarly interested in the success of this enterprise, for the reason that it is to be their home, where all their inventions and manufactures can be exhibited and sold.

The building will contain 9,320,000 square feet of space.

Purchasers desiring Bonds before an agency is established where they reside, will communicate direct with this office, from where the can be supplied.

Parties desiring to act as agents or to purchase bonds will address

INDUSTRIAL EXHIBITION CO.,
No. 12 East 17th Street,
Bet. B'WAY & 5th AVE.,
NEW YORK CITY.

NOTE.—All moneys by draft on New York, or Express, or postal order—charges paid by sender s-30w

DELMONT.
(EUROPEAN HOTEL.)
623 and 625 Washington St.
(OPPOSITE GLOBE THEATRE),
BOSTON.

This new and commodious Hotel, built by the late Gardner Brewer, Esq., is now open to the public. It is complete in all the modern appointments—Passenger Elevator, Steam-heat and running water in the Rooms; Bath and Toilet Rooms on each floor, etc., etc. Very centrally located, on the Common, all the places of amusement, Public Buildings and Southern and Western Depots, and the numerous Steamboat Lines, Horse-cars and Stages to all parts of the City and Suburbs, connecting with all the Depots, pass the door continually.

Rooms, $1.00 per day and upwards, according to size and location.

An excellent Restaurant, at moderate prices. Your patronage is solicited.

SANBORN & HARDY.

$1,200,000 IN PRIZES.
CAPITAL PRIZE $100,000.

11,360 Prizes, amounting to $1,200,000!

Will be Drawn - - - - - June 30, 1876
Will be Drawn - - - - - Sept. 30, 1876
Will be Drawn - - - - - Dec. 31, 1876

WHOLE TICKETS $20; HALVES $10; QUARTERS $5

Price payable in full and no postponement of drawings take place.

Address, for Tickets and Circulars,
MURRAY, MILLER & CO.,
P. O. Box 2446 St. Louis, Mo.

BEATTY'S PARLOR ORGANS
Any first-class PAINTER AND LETTERER can find something to his advantage to address the manufacturer, DANIEL F. BEATTY, Washington, N. J.

BEATTY PIANO
GRAND SQUARE AND UPRIGHT
Agents wanted everywhere. Address DANIEL F. BEATTY, Washington, N. J.

STEEL RAIL.—DOUBLE TRACK.
BALTIMORE & OHIO R. R.
the only route by which holders of through tickets to New York and Philadelphia are enabled to visit the Centennial.

BALTIMORE,
PHILADELPHIA,
NEW YORK and
Washington City Free!
the cost of a ticket to New York or Philadelphia only with the privilege of visiting Washington.

It is the ONLY ROUTE from the west via Washington City without a long and tedious transfer through Baltimore.

The only line running magnificent day coaches and
PULLMAN'S PALACE
Drawing-Room Sleeping Coaches
from St. Louis, Louisville, Cincinnati and Columbus to Baltimore and Washington without change.

Tickets for sale at all Ticket Offices in the South and West.

M. COLE, Gen'l Ticket Agent. SIDNEY B. JONES, Gen'l Pass. Agent. Baltimore, Md. Cincinnati.

BEATTY'S PARLOR ORGANS.
The best and most lasting pipe organs in use. No other parlor organs have ever attained such popularity. Send stamp for circular and list to this dealer. Agents wanted everywhere. Address, DANIEL F. BEATTY, Washington, N. J.

WESTERN & ATLANTIC RAILROAD AND ITS CONNECTIONS.
"Kennesaw Route."

The following schedule takes effect Sunday, 1875:

NORTHWARD.

	No. 1.	No. 3.	No. 11.
Leave Atlanta	6 30 p. m.	5 00 p. m.	
Ar. Cartersville	8 44 p. m.	7 20 p. m.	
Ar. Kingston	9 25 p. m.	8 05 p. m.	
Ar. Dalton	10 55 p. m.	9 45 p. m.	
Ar. Chattanooga	12 25 p. m.	11 30 p. m.	

SOUTHWARD.

	No. 2.	No. 4.	No. 12.
Leave Chattanooga	4 00 p. m.	5 00 p. m.	
At Dalton	5 41 p. m.	6 50 p. m.	
At Kingston	7 05 p. m.	8 20 p. m.	
At Cartersville	8 00 p. m.	9 15 p. m.	
At Atlanta	10 25 p. m.	11 30 p. m.	

Pullman Palace cars run on No. 1 between New Orleans and Baltimore.

Pullman Palace cars run on No. 3 between Atlanta and Nashville.

Pullman Palace cars run on No. 2 between Louisville and Atlanta.

No change of cars between Atlanta and Mobile. Mixed cars between Atlanta and Rome only one change to New Orleans.

Passengers leaving Atlanta on No. 1 arrive in New York the second afternoon at 4.15 p. m.

Excursion tickets to the Virginia Springs, various summer resorts, Washington City, New Orleans, Mobile, Montgomery, Charleston, Savannah, Augusta and Atlanta, placed rates 1st of June.

Parties desiring a cheap rate to the Virginia Springs or to Baltimore will call on the undersigned.

Parties contemplating traveling should send for a copy of KENNESAW ROUTE GUIDE, containing schedules, rates, etc.

Ask for tickets via "Kennesaw Route."

R. WATSON,
Gen'l Passenger and Ticket Agent.

BEATTY PIANO.
GRAND SQUARE AND UPRIGHT.
Send stamp for full information.

DO NOT SING THAT SONG AGAIN.

Do not sing that song again,
For it fills my heart with pain;
I am bending to the blast,
And it tells me of the past,
Of the years of long ago,
When my days were young and fair,
And my heart as light as air—
When one feeling filled the breast,
And one image ruled my rest,
In the long, long ago.

Do not sing that song again,
I have lived my years in vain,
And my hair is thin and gray,
And I am passing fast away;
On the cliffs and rocks around me roam
I'm a wreck of blue dreams;
And it puts me on the rack
As the heart looking back,
At the old and all I knew,
In the long, long ago.

Do not sing that song again,
There's a tear in it's refrain;
It brings sadly back the time
When my manhood felt its prime;
When the contrades, dear and true,
Closer, warmer, fonder grew
In the hour of friendship's proof,
When the false ones stood aloof,
And their friendship was but show,
In the long, long ago.

Do not sing that song again,
It breaks my weary brain,
Ah, too well, alas! I know
It is time for me to go;
And to lovers younger eyes
The mid-nys'ry of the skies,
And the mighty world I tread,
And the grander age ahead.

There's a mist upon the river,
And there's blackness on the shore:
And in dreams I pass forever,
While sad music wafts me o'er.

"WHEN DO YOU THINK OF ME."

When the bright sunlight of morning
O'ed all the broad eastern sky,
Flooding the hill-tops and steeples,
Telling the day-dawn is nigh—
Then, when the dew diamonds glisten,
Night shades no longer may stay—
Memory steals smilingly over me,
Rosy and warm as the day.

When the fierce sun in its splendor
Glares from the summit of noon,
Shadows are short in the meadows,
Hot burn their sod, weary drone,
Cool flies are deeply floating,
Breezes and leaflets are still—
Then do I sigh for a memory
Both my fond, throbbing heart thrill

When the dark pall of the evening
Falls over turret and spire,
Pale night goddess in diamonds
Glows in her costly attire:
When the pale moon, calmly rising,
Casts her love glances at me,
Then, love, and now and forever,
Memory reminds me of thee.

C. C. HASKINGS.

For Rent.

FOR RENT—Two Large Store Rooms on Perry st. Apply to JOURNAL OFFICE.

Wanted.

WANTED—10 Tons Good Lump Coal. Apply to STATE JOURNAL OFFICE.

WANTED—Nice House located in healthy part of city. Address "S," care State

WANTED—A Furnished House, well located, with g od water, yard and well shaded. Address "S. B." care State Journal.

WANTED—Five Cords of Good Wood, address "R," care State Journal.

WANTED—Ten Tons of Good Lump Coal. Apply to STATE JOURNAL OFFICE.

WANTED—To Rent a small Stocked Farm within 2 or 3 1/2 miles from Montgomery. Address N. B. P. O. Box C.

DESCRIPTION FREE.

For the speedy cure of Nervous Debility, Weakness, Spermatorrhœa, Impotency, Drunkenness, Catarrh, Asthma and Consumption. Any Druggist can supply. Address PROF. WIGGIN, Charlestown, Mass

NOTICE.

All persons wishing to have their CLOTHING Cleaned and REPAIRED in the best manner, and having them done at H. C. Dowdell's Clothing House, No. 17 Market street, and the work done promptly attended to.

GEO. R DORON.

LOUIS TRIPP'S
Great Central Music House

No. 172 Fourth Street,

LOUISVILLE, KY.

WEBER'S NE PLUS ULTRA

PIANOS,

MANNING'S

Piano Organs.

Everything in the music line from

A GRAND PIANO
—TO A—
Jew's Harp.

New Music

Received daily, at 1 from 2 to 50 copies of every piece published since 1815, now in stock.

ORDERS promptly filled no matter how small

Catalogues furnished free.

Address LOUIS TRIPP,
Louisville, Ky.

STOCK PRIVILEGES.

$10. $100 $50,000

Large immense profits when invested in Stock Privileges. Circulars, containing full explanation of the mode of operating, and quotations of all Stocks dealt in, at the

New York Stock Exchange,

sent free on application to

SIMONSON, BARREIRAS & CO.,
BANKERS & BROKERS,
Mem. N. Y. Stock Exchange, 6 Wall Street, N. Y.

PETERS'

Standard Music Books.

The following Music Books are acknowledged to be the best of their class. Parties sending us orders can secure them post-paid, by remitting us the marked price.

Peters' Piano Instructor is
Peters' Eclectic Piano School, Price $2.50
Peters' Reed Organ Instructor is
Kinkel's New Method, Price, $2.50
Instructor to the Voice is
Sudder's School for the Voice, Price $3.00
Peters' Singing Class Books are
Fairy Echoes, Price, 60 cents.
Song Echo, Price, 75 cents.
Song 14 Times (Female Voices.) Price, $1.00
Select Collection 14 Church Music is
Dressler's Selections for Church and Home, Price, $1.50
Best Sacred and Secular Collection is
The Cluster, for Mixed Voices, Price, $1.50
Glee Book is The Ne Plus Ultra for Mixed Voices, Price $1.50
Glee Book for Male Voices is
The Sangerfest, Price, $1.50
Guitar Instructor is
Holland's New Method, Price, $3.00
Guitar Music is
The Amateur Guitarist, Price, $2.50
Music Magazine of vocal Music is
Peters' Musical Monthly Per Year, $4.00
Nos. 3, 4, 6, 7, 8 and 9 now ready, price 50 cents each.
Best Magazine for Easy Piano Music is
Peters' Parlor Music
Nos. 1 to 9 now ready. Price, 50 cents each.
Best Magazine for Advanced Piano Players is
La Creme Per Year, $4.00
Nos. 1 to 24 now ready. Price, 50 cents each.

Published and mailed, post-paid, by

J. L. PETERS, 843 Broadway
agent NEW YORK.

A FORTUNE IN IT. Every family buys it. Sold by Agents. Address, G. S. WALKER & Co., Pa. 4w

THE NATIONAL
E - STOCK JOURNAL,
PUBLISHED AT CHICAGO.

THE WORLD RENOWNED
WILSON
RECEIVED THE
GRAND PRIZE
MEDAL.
VIENNA, 1873.

WARRANTED FIVE YEARS!

It requires no Instructions to run it. It can not get out of order.
It will do every class and kind of work.
It will sew from Tissue Paper to Harness Leather.
It is as far in advance of other Sewing Machines in the magnitude of its superior improvements, as a Steam Car excells in achievements the old fashioned Stage Coach.

Prices made to suit the Times,
Either for Cash or Credit.

Send for illustrated Catalogue of STYLES and PRICES.

AGENTS WANTED.

Address: WILSON SEWING MACHINE CO.

CLEVELAND, OHIO, CHICAGO, ILL., NEW YORK, N. Y.,
NEW ORLEANS, LA., ST. LOUIS, MO.

$50 TO $10,000

Has been invested in Stock Privileges and paid 900 PER CENT PROFIT. "How to Do It," a book on Wall St., sent free TUMBRIDGE & CO., Bankers and Brokers, Wall St., New York. 4w

FOR
Coughs, Colds, Hoarseness,
AND ALL THROAT DISEASES,
Use
WELLS' CARBOLIC TABLETS,

PUT UP ONLY IN BLUE BOXES.
A TRIED AND SURE REMEDY.
For sale by Druggists generally, and JOHNSTON HOLLOWAY & CO., Phila., Pa. 4w

$10 to $500

Is often realized by investment in Wall St. Stocks. A 72 page book explaining everything, and report on Stocks sent free. JOHN HICKLING & Co., Bankers and Brokers, 72 Broadway, New York. 4w

WHEREVER IT HAS BEEN TRIED
JURUBEBA

has established itself as a perfect regulator and sure remedy for disorders of the system arising from improper action of the Liver and Bowels.

IT IS NOT A PHYSIC, but by stimulating the secretive organs, gently and gradually removes all impurities, and regulates the entire system.

IT IS NOT A DOCTORED BITTERS, but is a

VEGETBLE TONIC

which assists digestion, and thus stimulates the appetite for food necessary to invigorate the weakened or inactive organs, and gives strength to all the tissues.

IT CARRIES ITS OWN RECOMMENDATION, as the large and rapidly increasing sales testify. Price One Dollar a bottle. Ask your druggist for it. JOHNSTON HOLLOWAY & Co., Philadelphia, Pa. Wholesale Agents. 4w

AGENTS WANTED.

Men or women, and a team. Proof furnished. Business pleasant and honorable with no risks. A 16 page circular and Valuable Samples free. Do not delay. Just write it down on postal card to I. M. REED, 8th St., New York.

$10 to $500. 72 Wall Street open leads to fortune. A 72 page book entitled "Men and Methods of Wall Street," sent free. JOHN HICKLING & Co., Bankers and Brokers, 72 Broadway, New York.

CAUTION—NOTICE—The Genuine Edition of LIFE AND LABORS of LIVINGSTONE. (Including the LAST JOURNALS,) unfolds vividly his thrilling African adventures, gives the curiosities, wonders and wealth of that marvelous country, and is absolutely the only new, complete work. Hence, it SELLS—Sells think, 20 to one, 7 weeks. Agents once would not wish you more wanted. Send for Terms and positive proof of genuine one. HUBBARD BROS., Phila., 723 Sansom St., Philadelphia, Pa. 4w

WHEREVER IT HAS BEEN TRIED
JURUBEBA

has established itself as a perfect regulator and sure remedy for disorders of the system arising from improper action of the Liver and Bowels.

IT IS NOT A PHYSIC, but by stimulating the secretive organs, gently and gradually removes all impurities, and regulates the entire system.

IT IS NOT A DOCTORED BITTERS, but is a

VEGETABLE TONIC

which assists digestion, and thus stimulates the appetite for food necessary to invigorate the weakened or inactive organs, and gives strength to all the tissues.

IT CARRIES ITS OWN RECOMMENDATION, as the large and rapidly increasing sales testify. Price One Dollar a bottle. Ask your druggist for it. JOHNSTON HOLLOWAY & Co., Philadelphia, Pa. Wholesale Agents. 4w

DR ROGERS

VEGETABLE WORM SYRUP.

A brave man may suffer pain, when inflicted upon himself, heroically; but he

Cannot See his Child Suffer.

There is no other malady incident to childhood that is accompanied with more indescribable wretchedness to the little sufferers than that

Produced by Worms:

and when the parent fully comprehends the situation he will not delay a moment in securing the most prompt and efficient remedies to insure the expulsion of the intruders. This Remedy may be found in

Dr. Rogers' Vegetable Worm Syrup.

Please bear in mind that
ROGERS' WORM SYRUP is the reliable preparation.
ROGERS' WORM SYRUP is a palatable preparation.
ROGERS' WORM SYRUP is liked by children.
ROGERS' WORM SYRUP positively destroys worms
ROGERS' WORM SYRUP leaves no bad effects

ROGERS' WORM SYRUP is highly recommended by Physicians, and is unquestionably the BEST WORM MEDICINE IN THE WORLD.
Price 25 cents. For sale by all Druggists.

A BOOK FOR THE MILLION.

Marriage Guide.

A Private Counselor to the Married, or those about to marry, on the physiology and mysteries and revelations of the sexual system, with the latest discoveries in the science of reproduction, preserving the procreative age.

This is an interesting work of two hundred and sixty pages, with numerous engravings, and contains valuable information for those about to be married or contemplating marriage. Still it is a book that ought to be kept under lock and key, and not allowed to be read by about the house.

It contains the experience and advice of a physician whose reputation is world wide, and should be in the private library of every male and female throughout the entire globe. It embraces everything on the subject of the generative system that is worth knowing, and much that is not published in any other work.

Sent to any one free, postage for Fifty Cents.

Address Dr. Parke Dispensary, No. 11 N. Eighth street, St. Louis, Mo.

Notice to the Afflicted and Unfortunate.

Before applying to the notorious quacks who advertise to put new parts of noses, ears, eyes, etc., on Deformities, send me name what your disease is or how deformed your condition.

Dr. Parke compiles a double page of remedy-cures, compiled by persons of the most prominent position in every city of the country and Europe, and can be consulted personally or by mail, on the diseases mentioned in his works, either call or write, No. 11 North Eighth street, between Market and Chestnut, St. Louis, Mo.

CECILIAN COLLEGE,
(MALE)
HARDIN COUNTY, KY.

Board, etc., for twenty weeks only $100. 4w-2tim

$20 Daily to Agents. $5 new articles and the best Family Paper in America, with two $5.00 Chromos, free. A.M. M'F'G CO., 300 Broadway, N. Y. 4w

BOOK AGENTS wanted to sell "The People's Common Sense Medical Adviser," by R. V. Pierce, M. D. The most ready selling book out. Excessive territory and liberal terms. Address the Author at Buffalo, N. Y. 4w

ALBERMARLE FEMALE INSTITUTE, CHARLOTTESVILLE, VA. 19th Annual Session opens 1st of September, with a full Faculty and corps of new appointments. Health, accessibility, good fare and thorough instruction at this College. For det ls, address R. H. RAWLINGS, M. A., Principal. 4w

Agents Wanted. The CENTENNIAL GAZETTEER of the UNITED STATES. Shows the grand results of 100 years of Freedom and Progress. New and Complete. Over 1000 pages. Illustrated. Everybody buys it and agents make from $100 to $200 a month. Add dress J. C. McCURDY & CO., Pubs., Cincinnati, Ohio. 4w

ARTIFICIAL LIMBS of the best patents at reduced prices. Each leg may be fully tested before payment is required. Special inducements to both Northern and soldiers in the South. For terms, etc., address
CHAS. A. EVANS, Manufacturer,
157 W. 4th st., Cincinnati, O.,
or S. W. cor. Market and 4th, Louisville, Ky.
First premium wherever exhibited. 9-1dtfwly

STAUNTON FEMALE SEMINARY.
Rev. J. L. MICHAEL, A. M., Principal.
Prof. E. Louis Ide (late of Virginia Female Institute), Principal Music Department, with 12 additional teachers and officers. Expenses very reasonable; extravagance in dress prohibited; first class board; instruction thorough; location the best in Staunton. Send for Catalogue, with cut of buildings and terms to J. L. MILLER, Staunton, Va. 7-28-1m

"PSYCHOMANCY, or SOUL CHARMING." How either sex may fascinate and gain the love and affections of any person they choose, instantly. This art all can possess, free, by mail, for 25 cents; together with a Marriage Guide, Egyptian Oracle, Dreams, Hints to Ladies, etc. 1,000,000 sold. A spicy book. Address T. WILLIAM & CO., Pub's, Philadelphia. 4w

STATE MONEY WANTED.
BOUGHT AND SOLD,
—AT—
WOLFFE, HERTZ & CO.,
9-3dlw Cor. Court St. & Court Sq're.

Send Posta Hard for Specimen Copy of
THE WASHINGTON
WEEKLY STAR.
Established 1852—8 pages—56 columns.
Address The Evening Star Newspaper Company, Washington, D. C.

SKUN DRUG POISONS.
MEDICINE RENDERED USELESS!
Volta's Electro Belts and Bands are indorsed by the most eminent physicians in the world for the cure of rheumatism, neuralgia, liver complaint, dyspepsia, kidney diseases, sciatica, pains, nervous disorders, ills, female complaints, nervous and general debility, and other chronic diseases of the chest, head, liver, stomach, kidneys and blood. Book with full particulars free by Volta Belt Co., Cincinnati, O.

$12 a day at home. Agents wanted. Outfit and terms free. TRUE & CO., Augusta, Maine.

DOMESTIC
SEWING MACHINES
LIBERAL TERMS OF EXCHANGE FOR OLD MACHINES
PAPER FASHIONS.
THE BEST PATTERNS. MADE.
SEND 5 CENTS FOR CATALOGUE.
I AM THE LIGHT RUNNING DOMESTIC
ADDRESS "DOMESTIC" SEWING MACHINE CO. NEW YORK.

FIRST GRAND EXPOSITION of the TRADESMEN'S INDUSTRIAL INSTITUTE, Pittsburg, Penn., opens Oct. 7—closes Nov. 6. Address A. J. NELLIS, Pres. T. I. I.

$510,000. ROYAL HAVANA LOTTERY. Distributed every fifteen days.
1 prize...$100,000 | 1 prize...$50,000
2 prizes, $25,000 each ... 50,000
854 prizes, amounting to ... 310,000
Whole tickets $20; quarters $5; twentieths $1. Circulars of information free. Prizes cashed.
A. DONAU & CO., Bankers,
Post-office Box 2069. 21 Park Row, N. Y.
Royal Saxon and Brunswick Government Lotteries constantly on hand.

THE BEST FAMILY MEDICINES.
Tested by popular use for over
A QUARTER OF A CENTURY!
DR. STRONG'S COMPOUND SANATIVE PILLS
cure Consumption, Biliousness, Bowel Complaint, Malarial Fevers, Rheumatism, Erysipelas, and all diseases of Liver, Stomach and Bowels.
Dr. Strong's Pectoral Stomach Pills cure Coughs, Colds, Cramp, Dyspepsia, Sick Headache, Female Complaints, Heart Disease, and all disorders of Chest and Stomach.

PSYCHOMANCY, OR SOUL CHARMING." How either sex may fascinate and gain the love and affections of any person they choose, instantly. This art all can possess, free, by mail, for 25 cents; together with a Marriage Guide, Egyptian Oracle, Dreams, Hints to Ladies, etc. 1,000,000 sold. A spicy book. Address T. WILLIAM & CO., Pub's, Philadelphia.

GIVEN AWAY
To agents and others, male and female, a $50 secret, and beautifully illustrated 100-page Novelty Catalogue. R. F. Young & Co., 29 Broadway, New York. 8-20w12m

$25 a day guaranteed using our Well Augur and Drills. $100 a month paid to good agents. Augur book free. Jilz Augur Co., St. Louis, Mo.

For
Coughs, Colds, Hoarseness,
AND ALL THROAT DISEASES
Use
WELLS' CARBOLIC TABLETS,
PUT UP ONLY IN BLUE BOXES.
A TRIED AND SURE REMEDY.
For sale by Druggists generally, and JOHNSTON HOLLOWAY & CO., Philadelphia, Pa. 4w

PREMIUM CHESTER WHITE PIGS.—At each, $25 a pair, Chester county MAMMOTH CORN, and imported BELGIAN OATS, 4 lb by mail, $1; peck $2; ½ bushel $3. Circulars and Simple Packages of Seeds FREE for 2 stamps. Address N. P. BOYER, Parkesburg, Chester Co., Pa 20wsw

MADISON HOUSE
Barber Shop.
JOHN ROSS desires his old friends and all who visit the city to remember that his Barber Shop—first class in every respect—is fitted up in the latest style of fashion, and supplied with everything that a barber needs. Convenient to business generally. Come one, come all.
8-16-1m Respectfully, JOHN ROSS

ALABAMA STATE JOURNAL

BOOK AND JOB

Printing Establishment,

No. 92 and 94 Perry Street.

THIS ESTABLISHMENT BEING FULLY STOCKED WITH

Gordon and Liberty Presses, and Campbell's Celebrated Book & Railroad Press

Also, with all the Latest Styles and Designs of

TYPE, BORDER, ORNAMENTS, ETC.

From the well known Foundries of Philadelphia, Cincinnati and St. Louis, I am prepared to execute every description of

BOOK AND JOB PRINTING

IN A MANNER CANNOT BE

Surpassed in the South,

Bills of Fare,	Ball Tickets,	Programmes,
Auction Bills,	Hand Bills,	Circulars,
Deeds,	Headings,	Invoices,
Patent Tags,	Cards,	Bills Lading,
Catalogues,	Envelopes,	Bill Heads,
Druggist's Labels,	Mortagages,	Promissory Notes
Contracts,	Drug Tickets,	Bank Checks.

Every Variety of Blanks

PLAIN AND FANCY COLORED PRINTING,

WEDDING AND VISITING CARDS

In the Newest and Neatest Styles of the Art.

ESPECIAL ATTENTION GIVEN TO ALL KINDS OF,

STUB-BOOKS, BLANKS, PAMPHLETS, ETC.,

USED BY COUNTY OFFICIALS.

BILLS OF FARE, MANIFESTS, POSTERS, STREET BILLS, PROGRAMMES DODGERS, FOR THEATRES, CIRCUSES, ETC.,

Done in Superior Style.

AT THE LOWEST RATES.

Orders by mail promptly attended to, and estimates forwarded on application.

ADDRESS

T. C. BINGHAM & & CO.,
LOCK BOX C,
MONTGOMERY, ALABAMA

ALABAMA AND CHATTANOOGA RAILROAD.

In Freight, Passenger and Express Business between Mobile, Montgomery, Richmond and Lynchburg to Baltimore, Philadelphia, New York, Boston, and all points Southwest, via Norfolk, Virginia and Tennessee Air Line. Tennessee and Virginia and Alabama and Chattanooga Railroads will be delivered at as low rates and as quick time as by any other route. All trains on the Alabama and Chattanooga Railroad make close daily connections.

To insure dispatch and safety, the ALABAMA AND CHATTANOOGA RAILROAD keeps an open Insurance policy of $20,000 on all Freight entrusted to its care by the line.

M. GRANT, General Freight and Passenger Agent A. & C. R. R., Chattanooga, Tennessee, OR TO
W. H. HUNTER, Freight Agent,
Depot corner, Montgomery, Ala.
J. C. STANTON, Managing Trustee. C. H. STANTON, Superintendent.

NEOPHOGEN
MALE AND FEMALE COLLEGE.
Gallatin, Tennessee.

the Louisville and Nashville Railroad, and at the Junction of the Cumberland and Ohio R. R

TWENTY SIX MILES FROM NASHVILLE.

TENTH ACADEMIC YEAR

The school is in one of the richest and most charming agricultural countries in America, in the heart of the famous blue grass country of Sumner county, Tenn., a lovely valley lying between a range of the Cumberland mountains and the Cumberland river, in a beautiful little city of vines and flowers, containing 3,000 inhabitants, distinguished for intelligence and refinement, hospitality and generosity. This place was selected after canvassing the advantages and inducements offered at all the most noted points in the country.

Sixteen members of the faculty, a number of whom have the highest national reputation, both as teachers and authors, and will be increased to twenty-five the next academic year.

THE FIVE SCHOOLS OF THE COLLEGE COURSE.

1. School of Humanities.
2. School of Ancient Languages.
3. School of Mathematics.
4. School of Philosophy.
5. School of History and Moral Science.

DEPARTMENTS.

1. Preparatory School.
2. Normal School.
3. Music School.
4. Art School.
5. School of Modern Languages.
6. Agricultural School.
7. Commercial School.
8. Law school.

The pr sent term began February 15, 1876. Fall term will begin first Monday in September. Board, tuition, fuel, washing, etc., $88. 20,000 catalogues for gratuitous distribution. Students can attend Baptist, Methodist, Christian, Presbyterian or Catholic churches. Students received at any degree of advancement at any time.

SEVEN STERN FACTS.

1. It is the cheapest college of like grade in the world.
2. In four specialties it challenges competition.
3. No institution is less clavish or more progressive.
4. It exemplifies that an institution may be very good and very cheap, though contrary to the dogma of some.
5. It educates males and females, which is natural and right—now so decided by experts, but long ago by common sense.
6. No expense will be spared to secure teachers of the first talent in Europe and America.
7. It is truly a national institute, and the youths of all sections are solicited to come and form friendships that will so greatly tend to make us a united people, and perpetuate our liberties.

The Home Colleges for the Northern and South. Sectional prejudices must be destroyed, or true national patriotism will cease to exist. There is no way so effective as the bringing together the noble youths from all sections, and having at heart the making them devoted friends in college days.

Patriots and philanthropists everywhere are requested to consider and encourage enterprise.

Twenty $1,000 scholarships and one thousand $100 scholarships to be disposed of.

100,000 copies of the next Illustrated Annual Catalogue, containing ninety-six pages each, will be issued, thirty-six pages of which are offered to the public as an advertising medium.

For Catalogue address John M. Walton, A. M., LL.D. President.

NO. 1—SCHOLARSHIPS, MALE AND FEMALE.

Wishing to extend to a great number of students the privilege of attending Neophogen College and enable those in limited circumstances to acquire an education, the managers of Neophogen College have determined to confer one thousand scholarships in this college at the sum of $100 each, and that when one thousand are sold, each purchaser shall forever thereafter have the right to send a student to this college free of all tuition fees. All who wish to avail themselves of this arrangement or aid in the cause are requested to transient to J. M. Walton, Gallatin, Tenn., a bond for scholarships as follows:

I, ——, and in consideration of one Scholarship at Neophogen College, which guarantees to the purchaser forever the reader his heirs and assigns, one student to Neophogen College free of all tuition fees, the said signed promises and bind himself, his heirs, his executors and administrators, to pay to the Treasurer of said College one hundred dollars, to be paid so soon as one thousand Scholarships have been sold, and the undersigned has been notified of same, and the same to bear interest from time to time being given and paid, at six per cent. The right of said Scholarship vests when the one hundred dollars are paid and not before. In witness hereof, I have hereunto signed my hand and seal this —— day of ——. [L. S.]

Attest: ——

Upon receiving the preceding bond, which will be deposited in one of the National Banks of Gallatin, a receipt will be returned to the purchaser. The right to the Scholarships are transferable, and any one holding the same may certainly use the college free of tuition fees. In this way a collegiate education is forever secured to the holder of the scholarship, his descendants or assigns.

NO. 2—FEMALE SCHOLARSHIPS.

$1,000—To Parents and Philanthropists: Ten female students will be received into the family of the President of Neophogen College as a friend as his children, boarded, clothed, books and stationery furnished, and graduated in a regular collegiate course, for $1,000 each, payable in advance by the first of September, 1876. They must not be under twelve years of age, and able to read and write. The object in thus limiting and presenting this is to give the President an opportunity to train remarkable character s to the honor of the college, and to enable him to verify his views in regarding the development of youth of medium organization, when all control is given and implicit confidence reposed.

NO. 3—MALE SCHOLARSHIPS, $1,000

Board and tuition perpetual to one student for $1,000, payable in advance. The holder of a scholarship can distribute one student after another, from time to time, free of charge for board and tuition. There are only twenty of these scholarships for sale.

J. M. WALTON, LL.D., President, Gallatin, Tenn.

OPINIONS OF THE PRESS.

The teachers of Neophogen College have the highest national reputation both as teachers and authors. It is the cheapest college of the kind in the world, and is the best one for the males and females of the North and South. It is located in a beautiful section of the State, which was selected with great care.—Republican Banner, Nashville, Tenn.

Neophogen enjoys an enviable reputation as an institution of learning. Its faculty are amply qualified for the most liberal culture of those placed under their care.—Union and American, Nashville.

Neophogen is convenient and accessible to our section, and is one of the best literary schools of the State of Tennessee.—Osceola Times, Ark.

Your system of teaching the sexes together is right, and I trust you will meet with much success.—Dawson Journal, Georgia.

We take pleasure in heartily recommending it to all our readers, and hope they will read and reflect upon the superior inducements offered by the above institution.—Mountain Eagle, Jasper, Ala.

This is one of the very best class institutions of learning in this country.—Owensboro Monitor, Ky.

Neophogen is one of the most prosperous schools in the South.—North Ark. Times, Batesville, Ark.

Neophogen is a first class educational institution.—Sturgeon Leader, Mo.

Neophogen is the best in the State, and the Pen should be in every family.—Denton Monitor, Tex

It presents many claims for the support of the public.—Madisonville Times, Kentucky.

Neophogen is one of the best institutions of the South.—The Advance, Winona, Miss.

The principal, Prof. Walton, stands high as a public instructor. Dyer county has had several students at Neophogen, and they speak of the institution in terms of the warmest praise.—State Gazette, Dyersburg, Tenn.

The situation of Neophogen is altogether lovely. This institution, perhaps, possesses more advantages than any other in the South.—Sulphur Springs Gazette, Texas.

We have given it a critical examination, and believe it to be one of the best schools in the country: North or South.—Columbus Dispatch, Kentucky.

No where else are so many facilities offered at such moderate prices as at Neophogen.—Sen'l, Mo.

Neophogen bears, and is justly entitled to, a high reputation.—Victoria Advocate, Texas.

We recommend this excellent College.—Aberdeen Examiner, Miss.

Neophogen is an excellent institution of learning.—Tuskaloosa Blade, Ala.

LEHMAN, DURR & CO.,

BANKERS, COTTON FACTORS

—AND—

GENERAL COMMISSION MERCHANTS,

OFFICES, COURT SQUARE,

Montgomery, Alabama.

COLLECTIONS

Made on all Accessible Points, and Remitted for on Day of Payment.

We also buy and sell Domestic and Foreign Exchange and Draw Bills of Exchange, Available in all the Commercial Centres of this Country and Europe.

Liberal Cash Advances Made upon Cotton consigned to us, our connections in New York, New Orleans or Liverpool.

FULL STOCK OF BAGGING AND TIES ALWAYS ON HAND AND FOR SALE AT MARKET RATES.

NEW DOLLAR STORE.
NO. 5 NORTH COURT SQUARE.

FALL AND WINTER GOODS,

—Consisting of—

Dry Goods, Clothing,

BOOTS AND SHOES, HATS AND CAPS, FANCY NOTIONS, GENTS

And many thousand articles more too numerous to mention. All at reducing prices to suit the times. Call and examine for yourself. This is actually NO HUMBUG.

S. A. MEERTIEF, New Dollar Store.

DAILY STATE JOURNAL.

TUESDAY, - - NOVEMBER 2, 1875

EX-GOV. SMITH is in the city attending the United States District Court.

WHY is a bill like an old chair? Because it is better reseated (receipted).

SINCE the rain of Friday the streets have been in an unpleasant condition for pedestrianism.

THE new city building was a lively place yesterday.

A LARGE number of country people were in the city yesterday.

THERE are eight United States prisoners confined in the county jail, at this writing.

THERE were forty-six interments in the city cemetery during the month of October—33 colored and 13 whites.

OFFICER REED resumed his place on the police force yesterday, after a brief spell of fall fever.

A COMMERCE street merchant, upon opening a package of smoking tobacco, says he found snugly ensconced therein, six young mice.

HON. TAUL BRADFORD, of Talladega, member elect to the 44th Congress, is in the city attending the United States District Court.

SWEARING-OFF time will be here in ten weeks more. "Three cigars a day for fifty years is—" and so forth. But it is a good thing to swear off.

OLD lace is the object of the latest fashionable mania, and the factories are running double time to supply the demand.

"It's time," says a correspondent, "that you let the striped stockings alone." Good heavens, madame! we haven't touched 'em.

"WHAT nobler sight than a mechanic carrying his dinner pail along the street?" asks a Cleveland paper. It's pretty noble to see one of 'em able to board at a first-class hotel, ain't it?

PROF. SHERWOOD'S soirees on Friday evenings will constitute a most pleasant feature of the winter entertainments. He has a large and interesting school.

OBITUARY.—Died in this city Oct. 29th, 1875, HOLLAND, the eldest son of Mr. and Mrs. Holland Thompson, age 13 years and 8 days. Asleep in Jesus, blessed sleep.

AND now approaches that delightful season to the young and ardent, when coal fires are started in the parlor, and the old folks grow sleepy at an early hour.

PEACHES, grapes and fresh tomatoes having had their day, now comes pumpkin pies, mince pies and canned fruits and things.

THERE will be an important meeting of the Young Mens' Christian Association, at their rooms, on Commerce street this evening at 8 o'clock. We are requested to ask a full attendance.

WE regret to announce the death of WIETA, daughter of Mr. and Mrs. J. T. Coleman, which sad event occurred yesterday. The funeral ceremonies will take place at the cemetery at 11 o'clock this morning.

ISAAC YOUNG a well known and respected colored man was buried on Sunday evening. Tom. Darden, also a well known colored man was buried yesterday. They were both esteemed by all who knew them, as upright worthy men.

THE time has come when the myriad of lecturers of the land are flying about from point to point, crossing and recrossing their own and each others tracks, like a scattered host of comets.

WE are glad to announce to our city readers that the Rev. E. C. Stichel, a most accomplished minister, has assumed charge of the pulpit of the congregational church, and will hereafter officiate in that church.

"ONLY a Gray Hair, Darling," is the latest musical idiocy. The author should be challenged for piracy on the high C8 by the author of "Silver Threads Among the Gold," and both compelled to fight across a sheet of music.

THE fire alarm Sunday afternoon, about 3 o'clock, was caused by the burning of an inflammable roofing, corner Hull and Randolph streets. The fire was extinguished without difficulty, and the gallant "boys of the machine" were not needed.

THE prudent purloiner cribbeth the over coat in the sultry days of summer, when its proprietor desireth not its use. The injudicious sneak procrastinateth the theft until the somber days of autumn, and getteth ninety days in the correctionarydomicile for his pains.

THAT JACK AND JILL troupe didn't perform at the theatre on Thursday night. We notice in the Jackson, Mississippi, *Times* of Friday, an announcement of the same troupe to appear in that city. They couldn't be ubiquitous. They must have filled the Jackson appointment.

THAT naturalist who has demonstrated that after a bee has stung a man fifteen or twenty times it doesn't hurt any more, is perfectly willing that any incredulous person should try it himself. This is the first discovery of the age, so far as we know, upon which protection is not claimed by exclusive patent.

GRANGE STATE FAIR.—Our reporter returned from the fair on Saturday morning. But we are informed that the crowd was small, the exhibition not so good, and much of the articles taken away on that day. The special telegram in to-days paper, would have appeared Saturday, but owing to the storm the wires did not work well.

WE call attention to the advertisement of A. Ohlander & Son, mattress makers, and upholsterers, adjoining the JOURNAL office. Mr. Ohlander has been unfortunate in having his factory destroyed by fire some time ago, but has persevered, and is now fully prepared to do all work in his line at very reasonable prices and in the best style.

HETEROPHEMY is the latest. It signifies saying one thing when you mean another.

A GREAT many young men from Montgomery are engaged in business in Selma, among them this reporter met Alfred Hirscher, M. Uhlfelder, and Jake Rupenthal, Jr., who is with Commodore Montebano, in the saloon and oyster business. We saw many others, they are all good people, and we wish them success.

GREEN MANLEY is determined to keep everything for the comfort and pleasure of the public. He has opened a cigar stand at his grocery store on Market street, where he keeps genuine imported Havana cigars and sells them very cheap. Try one of them, and we are sure you will endorse our opinion.

THE reporter of the JOURNAL acknowledges himself under obligations to Capt. English, editor of the Selma *Times*, for many courtesies while at the Grange Fair, and especially for finding that money—all he had—and restoring it to him, which the reporter laid down carelessly in the *Times* office.

SUNDAY was a bright, cheerful day, and the attendance at the churches was unusually large. The ladies were out in full force and were all looking as bright and beautiful as only Alabama ladies can look. Montgomery, on a bright Sunday, can surpass any Parisian Boulevard in attractions of real beauty.

THE crowd which seemed to enjoy themselves best at the Grange State Fair on Friday, although it poured down rain, was composed of those clever gentlemen, Dave Fleming, Maj. Joe Hammond, L. Adler, D. P. West, and Charley Sparrenberger, Jr. Montebarro has ordered a fresh stock of champagne, that's all we know about it.

THERE was a great deal of valuable property sold in the city yesterday, under legal processes. The Register in Chancery, V. M. Elmore, Esq., sold several thousand acres of land in Montgomery, Lowndes and Butler counties. The prices did not reach the figure that was hoped, for some of this property. The "Thomas Place," of nearly 2,200 acres, brought only $10,000. Albert Elmore was the purchaser.

IMMIGRANTS.—We heard a few days since that a company of three or four hundred immigrants would be in Montgomery on that day, and we held back a column of local space, to "write up the facts." But we were surprised to find that they all passed through to Florida. One of the number, a lady, became a mother on the voyage from Chicago, and the father was the happiest man in the company.

ALL SAINTS.—Yesterday was observed with devotional exercises in the Catholic church, as "All-Saints" day. The Church was the scene of a large congregation in the forenoon and the exercises were quite interesting and affecting. The Catholic Church comprises a large membership, embracing many of our most valued and prominent citizens. To-day is "All Souls" day and will be observed with appropriate ceremonies. These occasions partake of the order of holidays.

THE Raby Saloon and cigar store are so well known to all who ever visit Montgomery, that it is not necessary for us to say a word in commendation of either, Maj. Joe Hammond has provided himself with the best assistants to be obtained, and will keep nothing but the choicest wines and liquors. He has opened a fine stock of cigars, and will give strict attention to that trade. The oyster stand is in charge of Mr. Doron, and the very largest and finest oysters, will be served up in any style during the season at reasonable prices.

THE LINN PLACE.—The well known "Linn place," on Montgomery and Moulton streets was sold at auction yesterday morning. Josiah Morris, Esq., purchased the property for $4,200. Before the war this place, as we are informed, would have sold for about $10,000.00. But then it has been over fifteen years since "before the war," and the wear and tear of property of this kind must be taken into consideration. It won't do to guage property now by what it was before the year of 1861. Fifteen years makes some property valuable, while other property deteriorates.

POWELL, PRICKETT & Co.—This is the oldest furniture establishment in the city having been started by an old and estimable citizen, John Powell, in the year 1838. By a system of honorable dealing Mr. Powell has built up a splendid business, and made a reputation for the house which is co-extensive with the State. After a long life in the business he has recently retired, and sold his interest to his sons, William and Wesley, and Samuel Prickett, who were raised in the house, and are known as honorable men and excellent workmen. The present firm are active, energetic young men, and have enlarged the business considerably. The four large store rooms on Perry street, which they have occupied, having become insufficient to hold their mammoth stock they have rented the large store room, No. 99 Commerce street, as a repository and sale room. We looked through the fine store rooms, and found the largest and most complete assortment of furniture in the South. We were surprised to see how well every thing is arranged, and how low their prices are. They have parlor setts in brocatelle sattine plush and mohair from $75 to $300, bed-room setts in rosewood, mahogany, walnut and oak $35 to $500, office desks $8 to $160, book cases $15 to $100, bureaus $10 to $100, wardrobes $15 to $150, dressing cases $30 to $100, sideboards $30 to $80, extension tables $10 to $100, bedsteads $3 50 to $100, washstands $1 50 to $40, chairs 60 cents to $10, mirrors 50 cents to $150. They have all kinds and prices of articles in the furniture line, such as window shades, pillows, bedding, mattrasses, willow ware, useful, fancy and toilet articles for the parlor, dining room and kitchen. They are the oldest undertakers in the city and keep the best metallic and wooden burial caskets, and have hearses to attend funerals in the city or country. In a notice like this we cannot give a full idea of this immense establishment, and advise our readers to see for themselves.

MISS KELLOGG'S English Opera Company is now in Boston.

A BURGLAR on ascending a flight of stairs one night not long since, out West, observed a light in a chamber, and while deliberating what to do, a large woman suddenly descended upon him, seized him by the throat, pushed him down through the hall, and forced him into the street before he had time to think. Her friends called upon her and congraculated her on her courage, when she exclaimed: "Good gracious! I didn't know he was a burglar! If I had, I should have been frightened to death. I thought it was my husband come home drunk, and I was determined that he shouldn't stay in the house in that condition."

CIGARS AND TOBACCO.—Every gentleman who smokes likes a good cigar, and likewise who chews tobacco wants a first class article. These very desirable articles can now be had by calling on Mr. Robert P. Levey, on Monroe street opposite the jail. He has just opened a fresh stock of fine cigars and tobacco. His five cent. cigars are unexcelled—are an entirely new brand, and are pronounced the best yet bought in this market. While you are passing that way don't forget to call on Bob and try one of his nice cigars, and take also a piece of that excellent chewing tobacco. In a few days he will have all sorts of fruits, etc., which will be sold at the very lowest figures.

PERSONAL.—Hon. John Bruce, judge of the United States District Court, reached the city yesterday from Huntsville. He is now presiding in the United States District Court.

Hon. Lewis E. Parsons is in the city attending the United States District Court. He is registered at the Madison House. Hon. N. S. McAfee, United States District Attorney, with his family, arrived in the city yesterday.

Hon. Isaac Heyman of Opelika reached the city yesterday.

Jacob Faber, Esq., of Prattville, arrived in the city yesterday.

Mr. F. M. Thomas, one of the best of the workmen at the S. W. R. R. shops leaves to-morrow for Montgomery, where he has secured a place on the Montgomery & Eufaula Railroad. We wish him much success at his new home.

We understand also that Mr. P. J. Cochran, of the same shops, has secured a place on the M. & E. R. R., and will leave to-morrow.

We are always sorry to lose such citizens as the above named gentlemen, and would be glad for them to remain here, but they complain of ill treatment, and hence have sought to secure and obtain what they deem better positions.—[*Columbus Enquirer*, 31.

We are always glad to welcome industrious and enterprising citizens.

UNITED STATES DISTRICT COURT.

THE COURT ORGANIZED PARTIALLY—GRAND AND PETIT JURIES.

The United States District Court, Hon. John Bruce, Judge presiding, convened in the United States Court room, new city building, yesterday morning. The following are the grand jurors:

J. M. Pearson, W. A. Brantley, Thos. Lewis, T. F. Thomasson, John W. Hughes, S. A. Pace, T. W. Coleman, L. Taylor, J. M. Phillips, W. P. McMurray, W. M. Buckley, J. M. Tait, W. Lee, M. L. Merriweather, J. Keith, W. L. Rogers, A. Holly, J. C. Culpepper, J. H. Norwood, T. C. Branscomb, C. C. Benafield, J. P. Walker and W. E. Calloway.

The petit jurors for the term are as follows:

Till. Offutt, Fred. Crusius, E. E. Hoffman, A. Webb, Thos. Potts, C. P. May, J. A. Clifton, Wm. Taylor, H. McCall, C. Corprew, Henry Meyer, James Foster, G. L. Werth, A. Lambert, Wm. Peoples, C. Barclay, W. H. Perry, John Chisbly, Aug. Strickland, J. P. Billingslea, G. Trussell, J. Peabody, A. D. Morchant, M. Pearson, T. R. Burns, J. Allen, W. H. Maybin, J. D. Nixon and Ed. Woods.

The time of the court yesterday was taken up in preliminary work principally, and the Judge did not deliver any charge to the grand jury. He will, however, deliver his charge this morning. In the meantime the Marshal will complete the juries. Judge Bruce will dispatch the business of the court as rapidly as possible in order that farmers may not be kept away from their homes.

THE FESTIVE PISTOL.

A Bullet Frolic on Sunday.

ONLY THREE MEN SHOT—ONE SUPPOSED FATALLY.

At the corner of Market and Decatur street stands a large frame house which is, and has been for years, a menace to the peace and good name of Montgomery. This house is occupied by a large number of "fallen creatures," who live upon prostitution. Every good citizen of Montgomery has, at one time or another, endeavored to have this public shame abated. It is one of those offshoots of "American Freedom," which goes far in making truth of the maxim that "many crimes are committed in the name of Liberty." More than one man has lost his life in this house, while the number of quarrels and difficulties it has bred is unknown. It is a great temptation to the young, while many noble hearts are torn with the knowledge that their virtue and chastity are held to be of no account.

On Sunday night about 10 o'clock, a shooting affray occurred in front of this place of shame, in which Samuel Baker was dangerously, and Claude Moncrief and John Welsh were slightly wounded. Mr. Baker was shot in two places—the wound in the abdomen supposed to be the most dangerous. Dr. Jones the physician attending Baker, reports him in a very doubtful condition. The two last named men who were shot received only slight wounds. Dr. Gaston attended Welsh, and he reports a slight flesh wound—of no danger.

It appears to thinking people that the community, represented through its authorities, ought to be able to abate a nuisance which offends decency and morality. If abandoned people desire to revel in vice and shame, let them do so out of the sight of good men and women. If freedom means license the sooner this sort of freedom takes its flight, the better for the respectable portions of the community. But then, it was remarked by an old citizen a few days since, that the day would soon come when a "fast woman" would be more respected than a pure and virtuous one—unless these bagnios were put out of sight.

Local and Business Notices.

Educational.

No public institution in the world has done so much for educational purposes in its own State as the Louisiana State Lottery, which now offers the Grand Drawing of Half a Million in Gold, advertised to come off next Christmas. During the seven years of its existence, it has earned $280,000 for the State Educational Fund, and has besides contributed almost as large an amount to public and private charitable institutions. One beautiful feature of the Golden Drawing lies in the distribution of the first series of 100 whole tickets among the various charities of New Orleans, to which the Institution has always been a liberal contributor, and another in the fact that the drawing will be conducted in public, and by committees to be selected by the public upon the spot, so that no fraud, favoritism or deception can possibly occur. The immense value of its franchises, regulated as they are by State statutes, is sufficient guarantee in itself that all its obligations will be sacredly fulfilled. The Golden Drawing offers 3580 prizes amounting to over Half a Million in Gold. The capital prize being $100,000. The tickets are only 20,000 in number, divided into coupon twentieths at $2 50 each, and can be ordered direct of the Central Office, care lock box 692, P. O. New Orleans. Remember there is one sure prize to every six tickets.

MASONIC NOTICE.

Members of Rising Sun Lodge, No. 5, A. F. and A. Y. Masonry, are hereby requested to attend at their Lodge Room this (Sunday) afternoon at 2 o'clock, to pay the last tribute of respect to our deceased Brother, Isaac Young.

By Order W. M.
HERSCHEL V. CASHIN, Secretary.

M. H. STUART, has removed his fancy grocery and bakery to the old stand of J. P. Stow & Co. No. 10 Court Square, where he will be pleased to see his old customers and the puplic.

M. H. STUART, at No. 10 Court Square, is prepared to furnish fresh bread, cakes, crackers and everything else in that line, at the lowest prices. Special attention given to orders from country dealers.

M. H. STUART, at No. 10 Court Square, keeps on hand and for sale at bottom prices, the finest stock of staple and fancy groceries in the market.

IF you want to buy groceries, of all kinds low for cash, go to M. H. Stuart, No. 10 Court Square.

ALTHOUGH the Grange State Fair was held at Selma, and crowds of people went from our city, yet L. Adler has returned and can be found at his "Sample Room," day and night. He keeps the best of liquors and cigars, and sells at panic prices. He keeps the choicest Mobile Plant Oysters on the shell, at 40 cents per dozen. Remember the "Sample Room" on Court Street, opposite Yung's Restaurant. tt

THE highest price paid for cotton seed at Keplinger's steam ginnery. tf

SELL your cotton seed at 12½ cents per bushel to E. F. Keplinger, at his steam ginnery. tf

NEW recommendations freighted with praise and entire satisfaction, are constantly being tendered to Daniel F. Beatty, Esq., proprietor and manufacturer of instruments of rare merit, known as the Beatty, Piano, and Beatty's Golden Tongue Organs. Advertisement elsewhere.

MAKE money by selling your cotton seed at 12½ cents per bushel to Keplinger, at his steam ginnery.

BLOOD DISEASES.

The blood being the source from which our systems are built up and from which we derive our mental as well as physical capabilities, how important that it should be kept pure. If it contains vile festering poisons all organic functions are weakened thereby. Settling upon important organs, as the lungs, liver or kidneys, the effect is most disastrous. Hence it behooves every one to keep their blood in a perfectly healthy condition and more especially does this apply at this particular season of the year than at any other. No matter what the exciting cause may be, the real cause of a large proportion of all diseases is bad blood. Now Dr. Pierce does not wish to place his Golden Medical Discovery in the catalogue of quack patent nostrums by recommending it to cure every disease, nor does he so recommend it, on the contrary there are hundreds of diseases that he acknowledges it will not cure; but what he does claim is this, that there is but one form of *blood* disease that it will not cure, and that disease is cancer. He does not recommend his Discovery for that disease, yet he knows it to be the most searching blood cleanser yet discovered, and that it will free the blood and system of all other known blood poisons, be they animal, vegetable or mineral. The Golden Discovery is *warranted* by him to cure the worst forms of Skin Diseases, as all forms of Blotches, Pimples and Eruptions, also all Glandular Swellings, and the worst form of Scrofulous and Ulcerated Sores of Neck, Legs or other parts, and all Scrofulous Diseases of the Bones, as White Swellings, Fever Sores, Hip Joint and Spinal Diseases, all of which belongs to Scrofulous diseases.

CONFIRMED—HIP JOINT DISEASE CURED.

W. GROVE STATION, Ia., July 14, 1875.
DR. PIERCE, Buffalo, N. Y.:

Dear Sir—My wife first became lame nine years ago. Swellings would appear and disappear on her hip, and she was gradually becoming reduced, and her whole system rotten with disease. In 1871 a swelling broke on her hip discharging large quantities, and since that time there are several openings. Have had five doctors at an expense of $125, who say nothing will do any good but a surgical operation.

July, 16th, 1875, he writes thus: My wife has certainly received a great benefit from the use of your Discovery, for she was not able to get off the bed and was not expected to live a week when she commenced using it, a year ago. She has been doing most of her work for over six months. Has used twenty bottles and still using it. Her recovery is considered as almost a miracle, and we attribute it all to the use of your valuable medicine. I can cheerfully recommend it as a blood purifier and strength restorer.

J. M. ROBINSON.

Discovery is sold by druggists.

IF YOU WANT.

If you want Bill-Heads,
If you want Envelopes,
If you want Box-Labels,
If you want Statements,
If you want Show Cards,
If you want Note Heads,
If you want Ball Tickets,
If you want Large Posters,
If you want Small Posters,
If you want Blank Drafts,
If you want Blank Deeds,
If you want Bottle Labels,
If you want Blank Orders,
If you want Calling Cards,
If you want Blank Checks,
If you want Shipping Tags,
If you want Auction Bills,
If you want Business Cards,

If you want Job Printing of any Description, in a manner equal to any other printing establishment in the South, come or send to our Job Printing House, 92 and 94 Perry street.

T. C. BINGHAM & Co.

ESTABLISHED 1838.

POWELL, PRICKETT & CO.,

SUCCESSORS TO JOHN POWELL, Sr.

FURNITURE DEALERS AND UNDERTAKERS,

Parties desiring good Furniture, should not fail to call on us at once. We are selling at prices that cannot be excelled for cheapness by any other house in the State.

5 and 7, 8 and 10 Perry, and 99 Commerce Street

11:2:dem

New Advertisements.

HAVING RENTED THE

Madison House,

It will from date be under my supervision as a magnificent **Private Boarding House.** Politest attention and best fare guaranteed. Open for reception of guests day and night. Assisted by my mother, Mrs. Thos. J. Molton, and Mr. John W. Baylis, formerly of Overton Hotel, Memphis, and Burnett House, Cincinnati.

R. WARE MOLTON.

We recommend our successor as above to our friends as furnishing every possible accommodation.

THOS. J. MOLTON,
MRS. THOS. J. MOLTON.

Nov. 1, 1875.

Prescription Free!

for the speedy cure of special troubles common to the young and middle-aged. Nervous, mental and physical depression, loss of memory and energy, pains in the back, self-distrust, dizziness, dimness of sight, confusion of ideas, and disorders of the nervous system consequent on various habits that lower the vitality of the system. Any druggist has the ingredients. Address **DR. E. H. HILTON,** Cincinnati, O.

$12 a day at home. Agents wanted. Outfit and terms free. TRUE & CO., Augusta, Maine.

WANTED Agents for the best selling Prize Packages in the world. It contains 15 sheets paper, 15 Envelopes, Golden Pen, Pen Holder, Pencil, Patent Yarn Measure, and a piece of Jewelry. Singe package, with elegant prize, post-paid, 25 cents. Circular free.
BRIDE & CO., 769 Broadway, New York.

$77 A WEEK guaranteed to Agents, Male and Female, in their own locality. Terms and Outfit FREE. Address P. O. VICKERY & CO., Augusta, Me.

YOU CAN MAKE $5,000

In 90 Days in A1 Stocks.

MY SYSTEM IS SAFE, HONORABLE AND SIMPLE.

Pamphlet Sent Free to All.

W. H. WEEKS, Banker, 178 Broadway, N. Y.

Stocks bought and sold at the New York Stock Exchange.

$5 to $20 per day at home. Samples worth $1 free. STINSON & CO., Portland, Maine.

MIND READING, PSYCHOMANCY. Fascinating Social Companion. How to fish and Parlor Guide, showing how either sex may fascinate and gain the love and affection of any person they choose instantly. 400 pages, by mail 50 cents. Hunt & Co., 139 S. 7th St., Phila.

ROYAL SIGNET GIN.

(Schiedam, Holland.)

A. E. MASTERS, Jr., Sole Agent,

12 Beaver Street, New York.

$5 to $10 per day. Business honorable and lucrative. Agents Wanted. Address Marion Supply Co., Marion Ohio.

PRICES REDUCED

ON THE

AVERILL PAINT.

It costs less, and will outwear the best of any other. Send for new price list and Sample Card to

AVERILL CHEMICAL PAINT CO.,

Burling Slip, New York, or
182 East River St., Cleveland, O.

BEATTY PIANO!

GRAND SQUARE AND UPRIGHT.

Endorsed by the highest musical authorities throughout the world as the BEST.

"Mr. D. F. Beatty, at Washington, Warren county, New Jersey, has engaged in the manufacture of pianos, and judging from his energy, enterprise and sanguine hopes, the public may expect to secure in his pianos well-finished, durable and fine toned instruments, at a very moderate price. His facilities will enable him to compete with the best."—Huntingdon [Tenn.] Record.

Send stamp for catalogue. Address DANIEL F. BEATTY, Washington, N. J.

NOTICE TO TAX-PAYERS.

I will meet you at the following places at the appointed time to collect the State and County tax for the year 1875:

At Courthouse, Beat 4, October 5.
Exchange Hotel, Beat 5, October 6.
Courthouse, Beat 4, October 7 and 8.
Exchange Hotel, Beat 5, October 9 and 11.
Mount Meigs, Beat 1, October 12.
Barnes, Beat 7, October 13.
Wilson Station, Beat 2, October 14 and 15.
Barnes, Beat 7, October 17 and 18.
Elins Tavern, Beat 3, October 19.
Pine Level, Beat 11, October 20.
Robert Carter's Store, Beat 9, Oct 21 and 22
Pine Level, Beat 11, October 23 and 25
Dublin, Beat 10, October 26
Tucker's Store, Beat 12, October 27
Union Academy, Beat 15, October 28
Felix Tankersley, Beat 7, October 29
Allen's Store, Beat 6, October 30
" November 2
Felix Tankersly's Store, Beat 15 November 3
Athens Rushton's Store, Beat 12 Nov. 4 and
Allen's Store, Beat 6, November 8
Robinson X Roads, Beat 8, November 9
West Point depot, Carpenter Shop, Nov 11
Mobile Railroad Shop, November 12
North and South Railroad Shop, November 13
Allen's Store, Beat 6, November 16
Robinson's X Roads, Beat 8, Nov 18 and 19
County Site, Courthouse, Beat 4, Nov 22, 23, 24, 25, 26.

PAT ROBINSON, Tax Collector
10-31m Montgomery county.

ADMINISTRATOR'S NOTICE.

Notice is hereby given that on the 20th day of July, 1875, letters of administration with the will annexed, on the estate of Hugh Wilson, dec'd, were issued to me, the undersigned, in my capacity as General Administrator for Montgomery county, Alabama, by Hon. Charles W. Buckley, Judge of the Probate Court of said county.

All persons having claims against said estate are required to present the same within the time prescribed by law, or they will be barred.

Persons indebted to said estate will make payment to me. WILLIAM T. HATCHETT,
7-30 6w General Administrator.

A. OHLANDER & SON—

MATTRESS MAKERS & RENOVATORS

Store Rooms—88 Perry street, opp. Theatre. Shops—Corner South and McDonough Sts.

Spring, Cane and Split Bottoms in Chairs, Sofas and Lounges a specialty. We warrant our work, and execute any order with dispatch.

10-6d 1y A. OHLANDER & SON

MADISON HOUSE.

We beg to call the attention of our friends and the public generally to the fact that we are now fully prepared to meet our guests for the coming season, assuring them of full and entire satisfaction. Our tables will be supplied with the best the market affords, our rooms are comfortable and clean, and the house having been thoroughly renovated. We now have a full and competent staff of servants, and no pains will be spared to see that all in guests have every polite-ness and attention. Being always on hand ourselves, we can, from our long experience in the business, safely pledge ourselves to give satisfaction.

Terms $2 50 per day, or rates by week or month.
Special attention paid to Ladies.

MRS. THOS. J. MOLTON, Proprietress.
JOHN W. BAYLISS, Manager. 9-17-tf

BEATTY PIANO!

GRAND SQUARE AND UPRIGHT.

Liberal terms to dealers. Send stamp for circular. Address, DANIEL F. BEATTY, Washington, New Jersey.

THE ALABAMA

Deaf, Dumb and Blind Institute.

Exercises of this Institution, located at Talladega, will be resumed on Monday next, October 4th.

J. H. JOHNSON, Principal.
10-dtd&t

BEATTY PIANO!

GRAND SQUARE AND UPRIGHT.

"These Pianos are the finest in the world as regards tone and excellence."—Huntingdon [Tenn.] Republican.

"The Beatty Piano is pronounced by all, the sweetest toned instrument manufactured."—Gettysburg [Pa.] Century.

"The Beatty Pianos grand square and upright, are remarkable for their beauty of finish, as well as for sweetness and volume of tone."—Middletown [N. Y.] Mercury.

"Mr. Beatty is a responsible business man."—Washington [N. J.] Star.

Agents wanted everywhere. Send stamp for catalogue. Address, DANIEL F. BEATTY, Washington, N. J.

Great Medical Book

and Secrets for Ladies and Gents.

Sent free for two stamps. Address

ST. LOUIS MEDICAL INSTITUTE,
11-12-1y St. Joseph, Mo.

THE

Saturday Evening Post,

AN ILLUSTRATED WEEKLY.

The Oldest Literary and Family Paper in America.

A large eight-page journal, printed on fine white paper, and beautifully illustrated. Contains 48 columns of the choicest reading—powerful and popular original and serial stories, from well-known writers of ability—in each number, with from ten to fifteen completed tales, sketches essays and poetry, covering a wide range of literature, and each the best of its kind.

We shall also issue double-page illustrated and fashion page supplements, making the Post the best and cheapest illustrated weekly published.

Terms for 1875. Postage free.

The Post will be sent to any address, either singly or in clubs, as follows: Single subscribers, one copy, four months, $1.00; six months, $1.50; one year, $3.00.

Clubs—Two copies, one year, postpaid, $5.00; seven copies, one year, $15.00; ten copies, one year $20.00, and an additional copy FREE to any one getting up the club. Additions may be made to clubs of seven and ten at the rate of $2.00 each.

Specimen copy free.

ACTIVE CANVASSERS WANTED

in all sections of the United States, to whom liberal commissions will be paid in addition to

OUR GOLD PREMIUMS OF

One Hundred Dollars in Gold to the agent who sends us the largest list by September 1, 1876.

Fifty Dollars in Gold to the agent sending the second largest list.

Twenty-five Dollars in Gold to the agent sending the third largest list.

If you want an agency, send for our special circular to agents, which gives full particulars and sample copy free.

Address distinctly, and make money orders drafts and checks payable to the order of

WALKER, REED & CO.,
706 Sansom Street, Philadelphia.

BEATTY'S **PARLOR ORGAN**

Agents wanted everywhere, male or female. Address, DANIEL F. BEATTY, Washington, N. J.

The Pee Dee Herald

PUBLISHED EVERY WEDNESDAY,

—AT—

WADESBORO, N. C.

Only One Dollar Per Year.

Bright, Cheerful, progressive, always up to the advancing thoughts of the times, the HERALD takes rank with the leading journals of the day. It is on the side of Christianity.

THE HERALD is devoted to the family circle. It contains original and selected stories, wit, humor, etc. Every family in the land should subscribe for it. Its low price—only one dollar—places it in the reach of the poorest in the land. We pay all postage.

Read What the Press Thinks of Us:

The Polkton (N. C.) Ansonian says: The Herald is one of the greatest papers in the State.

The Concord (N. C.) Register says: We congratulate our friends of the Wadesboro Herald upon the fine appearance of their paper.

The Piedmont (N. C.) Press says: The Herald is a sprightly sheet, full of news and other interesting reading matter.

The Hendersonville (N. C.) Record says: The Herald is a first-class family paper, having some of the ablest writers in North Carolina attached to its staff. There is enough reading in it to make one laugh for a week—enough to keep you oddly until the next comes.—Rockmart (Ga.) News

BEATTY'S CELEBRATED

GOLDEN TONGUE PARLOR ORGANS

are highly recommended by Prof. O. H. Hunger, Rev. A. E. Jelley, Baltimore, Md.; Bro. John R. Rowland, Rev. S. Domer, Washington, D. C.; G. S. Lyear, Bloomfield, Iowa; G. W. Robinson, Pres't, Jefferson, Philadelphia; and thousands of others as the best in use. Send stamp for extended list of testimonials before buying a parlor organ. Agent wanted everywhere. Address DANIEL F. BEATTY, Washington, N. J.

"THE SOUTHWEST,"

(Established 1870.)

A Representative Paper of the West and South.

Largest circulation of any paper in the Great Southwest. Only **$2 per Year.** Send 10 cents for specimen copies, giving name of paper in which you read this advertisement. Address

Z. T. HEDGES, Pub. "The Southwest,"
North Springfield, or Springfield, Mass.

BEATTY'S CHURCH, SABBATH SCHOOL, HALL, LODGE.

OFFICE CABINET ORGANS.

Best in use. Send stamp for circular. Address DANIEL F. BEATTY, Washington, N. J.

NOTICE TO TAX PAYERS.

All who pay taxes during the month of OCTOBER, I will allow a discount of four per cent on State and County Taxes and Sinking Fund Tax. I will also allow three per cent on same taxes for month of November, and two per cent for December.

PAT ROBINSON,
10-dtd Tax Collector.

RUBY SALOON,

CIGAR STORE

—AND—

OYSTER STAND.

This old and popular Saloon has been entirely refitted and renewed. Only the choicest imported

WINES, LIQUORS AND CIGARS

are sold at this resort.

OYSTERS in every style served during the season.

No. 4 Court Square—West Side.
oct31 3m **Montgomery, Ala.**

KEEP'S PATENT

PARTLY-MADE

DRESS SHIRTS!

ONLY ONE QUALITY,
THE VERY BEST.
ALL SIZES,
ELEGANT STYLES.

GUARANTEE PERFECT FIT.

Single Shirt..... $1.20. | Six Shirts .... $7.80.
Boys' size, Six for $6.00.

THIS SHIRT can be finished by any one competent to sew a straight seam, as it is only necessary to put in the sleeves and sew up the side seams. I sell a complete ready-made Shirt, of best quality, for TWO DOLLARS. Call and examine these Shirts, at

No. 99 Commerce Street (Up Stairs.)
B. N. WILKINSON,
oct9-dtw Sole Agent.

BEATTY PIANO

GRAND SQUARE AND UPRIGHT.

"These celebrated instruments have attained a wonderful degree of popularity among the musical fraternity generally. They have been endorsed by and receive the highest testimonials from some of the most celebrated musicians for their purity and richness of tone. They are without a rival."—Huntingdon [Tenn.] Monitor.

Agents Wanted. Send stamp for catalogue. Address DANIEL F. BEATTY, Washington, N. J.

RICE, JONES & WILEY,

ATTORNEYS-AT-LAW,
No. 16 Perry St.,
MONTGOMERY, ALABAMA.

Samaritan Nervine,

THE GREAT NERVE CONQUEROR.

Cures Epileptic Fits, Convulsions, Spasms, St. Vitus' Dance, and all Nervous Diseases. The only known positive remedy for Epilepsy or Fits. It has been tested by thousands and has never been known to fail in a single case. Treatise and advice free. Enclose stamp for circulars and evidence of cures. Address

DR. S. A. RICHMOND,
11-12-1y BOX 703, St. Joseph, Mo.

THE GREAT

English Remedy.

The Cordial Balm of Syrinam and Tonic Pills.

Nervous Debility.

However obscure the causes may be which contribute to render nervous debility a disease so prevalent, affecting, as it does, nearly one-half our adult population, it is a melancholy fact that day by day, and year by year, we witness a most frightful increase of nervous affections from the slightest neuralgia to the more grave and extreme forms of

NERVOUS PROSTRATION.

It is of the highest importance, then, that individuals should be able to judge for the most of their own feelings, if and to what extent they are attacked by this insidious enemy, so as to avoid, if possible, the comfort and even life itself, it has in its train, unchecked, by the early and prompt application of curative remedies.

NEWBERG, Nov. 6, 1874.

DR. LOVEMORE: Will you have the goodness to send me a further supply of the Restorative and Tonic Pills, as I am nearly out? I have been taking it about two months, and have every reason to be satisfied with its effects. You know that I commenced taking it with a good deal of doubt about it doing me any good, as I had suffered so much from nervous debility, and had tried almost everything without relief. I have to say that I continued taking it with a good deal of doubt about it doing me any good, as I had suffered so much from nervous debility, and had tried almost everything without relief

BEATTY'S PIANO
GRAND SQUARE AND UPRIGHT.
ATTORNEYS-AT-LAW.
No. 16 Perry St.,
MONTGOMERY, ALABAMA.
Samaritan Nervine,
THE GREAT NERVE CONQUEROR.
English Remedy.
The Cordial Balm of Syrium and Tonic Pills.
Nervous Debility,
NERVOUS PROSTRATION.
WHOLESALE AGENTS.
CLOTHING HOUSE!!
L. YOUNG,
Cheap Music!!
Blanks,
Blanks.
BLANKS
J. L. PETERS.
BEATTY'S Celebrated Golden Tongue
PARLOR ORGANS
REED ORGAN.
PIANO.
GRAND SQUARE AND UPRIGHT.

ALABAMA STATE JOURNAL.

BY T. C. BINGHAM & CO.

"The Union------It Must and Shall be Preserved."

Terms---$8 Per Annum.

VOLUME VIII. MONTGOMERY, ALABAMA, FRIDAY MORNING, NOVEMBER 3, 1875. NUMBER 45

SAM BARD.....Editor.

THE SURE PILOT.

National Union Republicanism is the only pilot which can guide the Ship of State safely through every storm.

FRIDAY, - NOVEMBER 5, 1875

VICTORY! VICTORY!!

A long line of States follows Ohio's glorious example. New York Legislature is Republican in both branches. Tammany candidates were generally defeated in New York city; Pennsylvania goes Republican by a large majority. New Jersey, Minnesota and Wisconsin wheel into line with splendid majorities. Chicago sends greeting and joins in the chorus of hard money and National Republicanism. The rag baby has been overthrown everywhere, and the standard of hard money waves triumphantly in the breeze.

SENATOR SPENCER.

The statement by some Democratic editors, that the JOURNAL has received orders from Senator Spencer to oppose the proposed Constitution, is a stupid falsehood. Senator Spencer has never communicated with us, directly or indirectly, on the subject. Idle dreamers should be cautious how they talk and write. The JOURNAL does its own thinking, and is not subject to the lash, as are so many Democratic editors who measure other people's corn by their own half-bushel.

LET IT BE DEFEATED.

Every honest Republican and reasonable Democrat in Alabama should vote against the proposed Constitution. He only is a brave man who resolves to do right, and then does it, at any cost. Thousands of Democrats will vote NO, regardless of party, or the party lash. We like this sort of bravery. It looks genuine and commands the respect and admiration of honest men everywhere.

LITTLE "JEFF" AND THE RAILROAD TRAIN.

Quite a number of little red-eyed, curly-tailed poodles, from Maine to California, keep up an incessant barking at the STATE JOURNAL! This reminds us of a small canine known as Jeff, who rushed out at a railroad passenger train running at the rate of fifty miles an hour. Jeff ran until he got out of wind, when he made a sudden halt, scratched energetically and barked with a will. But the majestic train moved on, leaving poor little Jeff solitary and alone. So much for that!

THE DAILY ADVANCE.

The Alabama STATE JOURNAL announces that the publication of the Atlanta *Advance* has by no means been abandoned.—*Atlanta Republican.*

The editor of the Atlanta *Republican* has not over-stated the facts in the above paragraph. The Daily *Advance* will be inaugurated in due time for the important canvass of 1876. Atlanta is the great cosmopolitan center of the South, and the *Advance* will fill a void which Southern Republicans—and in fact the whole people of the South will accept as one of the proper demands for their instruction and information, in the approaching contest, for the control of our National Government.

THE MOBILE REGISTER CORRECTED.

The Proposed Constitution.

The Mobile *Register* of Wednesday charges that "Gov. Bard," while in Mobile, expressed himself as favoring the proposed constitution; and that he further asserted there were no leading Republicans opposing ratification, except Judge Rice. In reply to these statements Gov. Bard desires to say emphatically that he made no such assertions, nor did he say anything which could be construed as committing him to the favor of the new instrument. He freely talked over the matter with a few citizens there, compared notes with them, and quietly set forth his objections to the proposed constitution—in comparison to the one we now live under. He admitted that there were some good features in the new instrument, but taken as a whole he feared to risk it, and that the present constitution could be so amended as to meet the exigencies of the times, without a tithe of the expense. He was exceedingly guarded in his expressions upon the new constitution, and he made no assertion which in the remotest degree could be distorted as favoring the proposed instrument.

The only object of our conversations in Mobile, in reference to the new constitution, was to discover the real drift of public sentiment there. It was not at all important that our views upon State matters should have been known. Owing to our short residence in Alabama, we did not wish to intrude them upon anybody. The editor of the *Register* has evidently had a very curious dream, for which the editor of this journal is in no way responsible.

ATLANTA.

Her Past, Present and Future.

This is the most wonderful city south of Mason's and Dixon's line. It is properly called the Gate City. For climate and health it is unsurpassed, North, South, East or West. Epidemics of no kind ever exist in Atlanta. The fact is, whenever cases of epidemic diseases are taken there, the climate itself is almost a sure curative—only slight medical aid being demanded. It is a most remarkable fact that the moon, sun, and stars, seem to shine brighter there than any place we have ever visited. The Gods seem to favor the city, and shed a halo of constant brightness all over it. Although it is built upon a barren ridge, with scarcely any productive country around it, it continues to bloom and blossom like a garden of roses. At the close of the war Atlanta had about sixteen or eighteen thousand inhabitants, while now it has between thirty-eight and forty thousand, and will soon be able to count her hundred thousand. There is no power short of Omnipotence, can tell what grand proportions this city will assume in the future. Her progress seems to be irresistible, and as difficult to impede as the onward march of an overwhelming army with banners. It is proper in this connection to state that her present improvements are wonderful, and what is surprising they have been accomplished without a cent of borrowed capital. Magnificent structures seem to rise, as if by magic, in all directions in this marvelous city.

Her business men have never been daunted, nor prostrated by depressions which frequently overwhelm and destroy other places. As a class they are cool, calculating, far-sighted, enlightened, affable, kind and courteous gentlemen. We will venture to say that Atlanta has sold more goods on credit, and has made better collections than any city North, South, East or West. Her people as a class—male and female—all, are brimful of irresistible energy and push. ADVANCE is written on all her door posts and nothing short of a South American earthquake can ever impede the progress of the people. For general intelligence and absolute kindness of heart, their superiors cannot be found anywhere. For high moral tone, and religious culture, the people of Atlanta are a marvel. All the learned professions, and the different trades and arts are ably represented; and as a place for a permanent residence it is most desirable.

Atlanta is, in the highest and most exalted sense of the term, cosmopolitan—taking in all men from whatever section, without asking but one question: What can you do to forward the interests of this city? After all, this may be the great secret of Atlanta's strength. Wisdom, justice and moderation is pre-eminently her motto; being exemplified by all her citizens in all the varied departments of life. A *little* or a mean man cannot exist in Atlanta for any length of time. The shrewdness of the people is so acute that they are soon discovered, and promptly disposed of as drones in the hive.

We could write an ordinary sized volume on Atlanta, and it would only be but a preface to her past, present and future greatness. We have abundant reason to love and honor her people, and in the language of "Old Rip" may they all live long and prosper—in all the fullness and magnitude of the meaning of the term.

EX-GOV. SMITH'S LETTER.

We direct special attention to the letter of Ex-Gov. W. H. Smith, on the proposed Constitution, as corrected and added to. The Governor's letter is able, conclusive and unanswerable.

SCHOOL FUND.

The Cincinnati *Commercial* of Tuesday, remarks:

The new Constitution of Alabama provides for a public school revenue of only $100,000, or about half the amount raised under the existing Constitution. The greatest mistake the Southern States are making is in not establishing a free school system on the most liberal scale for both whites and blacks. The better informed the citizen is the more useful is he in society. It has been demonstrated in Europe, as well as in some of the States of the Union, that the higher the education of the masses the more powerful is their influence and the more enterprising and far-reaching their undertakings. Extravagant as School Boards have been in some of the cities and towns, the money expended has been well invested, and will make a good return in time.

It is in order now we presume, to reply that the editor of the *Commercial* is excusable for writing the above, upon the ground that he lives at a distance and don't know anything about Alabama affairs. Although he has read the new constitution, he don't know what he is talking about, and the STATE JOURNAL ought to be ashamed of itself for repeating his statement. This is nice argument for the intelligent people of Alabama, isn't it?

"THE THIRD TERM."

The great third-termer, Governor Bard, is so full of his subject that one newspaper does not furnish sufficient vent, and he is going to start another soon at Atlanta, Georgia. He says there is material enough in his office to start any number of daily papers, and he is going to see to it that the people of the South have all the light they need on the Presidential contest. There is nothing mean about the ex-Postmaster. He has all the brains he speaks of, and yet he isn't a bit proud. "We learn," he says with great condescension, "that some Republicans consider the editor-in-chief of this paper a very distant, austere person! This is a mistake. The editor receives all who call on him, at his office, or elsewhere, with marked kindness and cordiality." Was ever the "divinity that doth hedge a king" dispelled more generously and gracefully?—*N. Y. Tribune, Oct.* 29.

GOV. W. H. SMITH.

No Democratic leader is able, by any fair argument, to refute the objections to a ratification of the new constitution, contained in the addresses of Governor Wm. H. Smith and Judge Rice published in this paper.

In those addresses, it is made clear that the people of Alabama ought not to be induced to swap off an old constitution which certainly will be cheaply and quickly amended, for a new constitution which contains as many and as hurtful defects as the old one, but which, if once ratified, no man can safely say will be amended during the present generation.

If the new constitution is ratified, no man can safely say that the people will ever get as good a constitution as they ought to have. But if the new constitution is rejected, then by amending the old one the way is clear for getting just such a constitution as the people want, and ought to have. By amendments proposed by the Legislature and ratified by the people, all the bad will be struck out of the old constitution, and in lieu thereof, all the good there is in the new constitution, without any of the bad, will be inserted in the old constitution.

By that mode Alabama will be saved from the charge of repudiation, from the perpetuation of the injustice and inequality of the exemption system, from a departure from the principle of trial by jury in a manner never before sanctioned in this State, and from the fearful injuries to come from leaving her educational system to the mercy of a Legislature.

If the ratification of the new constitution is not a party measure, as it ought not to be, it is believed that not a third of the electors of this State would vote for it. But Democratic leaders, beaten in argument, are now trying to get Democrats to treat the ratification as a party measure. We are proud that such opponents of ratification as Governor Smith and Judge Rice furnish conclusive evidence that their opposition is not upon party grounds; but upon other and higher grounds which cannot be overturned by any fair course of reasoning. They show the reasons for believing that the ratification of the new constitution will work incalculable and irreparable injury to the people and the State. And their appeal is to the people, without regard to party.

A. D.

THE PROPOSED CONSTITUTION

Important Correspondence.

Letter from Ex-Gov. W. H. Smith.

His Views Indorsed by Ex-Justice Saffold.

Read and Reflect.

Letter to Governor Smith.

MONTGOMERY, ALA., Oct. 29, 1875.

Hon. Wm. H. Smith,

DEAR SIR:—The Montgomery *Advertiser* of a recent date contains in its columns the announcement that you favored the ratification of the new Constitution. If this be true will you give us your reasons why you think the new Constitution should be adopted. But if the statement in the *Advertiser* be a mistake, we would like to be favored with your opinion as to why it should not be adopted.

Very respectfully,
R. W. HEALY,
ISAAC HEYMAN,
R. M. MOORE.

REPLY OF GOVERNOR SMITH.

MONTGOMERY, ALA., Oct. 30, 1875.

Gentlemen:—Your communication of the 29th instant, asking for my views on the new Constitution is just received.

Why the *Advertiser* should have published me as favoring the new Constitution, I am at a loss to know. I certainly never told any person that I favored its adoption.

I have said though, that the new Constitution contains some provisions that I would like to see in the organic law of the State, and that fact may have led some person to declare that I favor it as a whole. But such is not the case.

The many bad provisions it contains, in my mind, utterly destroys the good that is in it.

I am free to confess that the present Constitution needs amendment. This can be done by direct propositions by the Legislature to the people for ratification as a substitute for the new Constitution, now submitted to the people for ratification.

I would suggest the defeat of the proposed Constitution and recommend the following amendments to the present Constitution:

1. That the Registration oath of the present Constitution be omitted, as also those provisions in the article on elections, which disfranchises a portion of our citizens for participation in the late war.

2d. The omission of the section in the bill of Rights on the subject of secession.

3. The amendment of the present Constitution by a clear and unqualified prohibition to the States counties and cities, to engage in works of internal improvements, or to incur any but debts for governmental purposes.

4. The abolition of the offices of Lieut. Governor, Commissioner of Industrial Resources, and the Board of Education.

5. That in lieu of the Board of Education the Governor, Superintendent of Education, Auditor, Treasurer, Secretary of State, and Attorney General, without additional compensation, constitute a Board of Education for the State, which shall make and establish rules and regulations for the government of free public schools, to have the force and effect of law until repealed or modified by the Legislature.

6. Biennial sessions of the Legislature.

7. Reduction of the fees of Public Officers, as provided for in the new Constitution.

8. Amend the Constitution so as to make stockholders in incorporated companies, only liable for the amount of stock subscribed.

9th. Such amendments as will destroy the gross inequality and injustice as to property exempted from sale under legal process, as must exist under the old, as well as the new Constitution, and such amendments as will secure justice and equality in exemption; also that the Legislature proposed for ratification by the people any and all other amendments which that body may deem proper, or which any respectable number of the people may suggest to that body.

By this programme the people of the State, can without expense, and with but little delay avail themselves of every *good* suggested in the new Constitution and avoid its evils.

Prominent among the evils in the present and new Constitution are the following:

The article in the bill of rights on secession in the present, and new Constitution, unnecessarily humiliates a large and respectable portion of our fellow citizens, on a mere abstract theory which has been conclusively settled by the late war. This article in a party platform, I would most heartily approve, but I see no necessity for it in the fundamental law of the State.

The new Constitution is objectional for the summary mode which it provides for the removal of Chancellors, Circuit Court and Probate Court Judges without a trial by jury. It is an innovation upon the sacred right of trial by a jury, in a most important particular.

I see no reason that will justify the impeachment and trial of Chancellors and Judges of Circuit and Probate Courts, without a jury to pass upon the facts in their cases that does not apply with equal force in every other case between litigants, and in criminal cases as well.

It is said however by some that the Legislature may and doubtless will provide for a jury trial in these impeachment cases. My opinion is that by no fair construction of the new Constitution can this be done. The language of the Constitution is, "The Chancellors' Judges of the Circuit Court, Judges of the Probate Court, Solicitors of the circuits, and Judges of inferior courts, from which an appeal may be taken directly to the Supreme Court, may be removed from office * * * by the Supreme Court, under such regulations as may be prescribed by law."

This is an absolute power conferred upon the Supreme Court "under such regulations as may be prescribed by law." This power of removal being an absolute and unlimited power, carries with it and confers upon the Court, the right and power to ascertain every fact necessary to the execution of the power conferred. If there could be any doubt upon this point, section 3 under the same head must be held to remove any such doubt. It is in the following words: "Section 3. The Sheriffs Clerks of the Circuit, City, or Criminal Courts, Tax Collectors, Justices of the Peace, Notaries Public, Constables, and all other county officers, Mayors, and incumbents of incorporated cities and towns in this State, may be removed from office for any of the causes specified in section one, of this article, by the Circuit Court, City or Criminal Court of the county in which such officers hold their offices under such regulations as may be prescribed by law; Provided, that the right of trial by jury and appeal in such cases be secured."

Section 2, article vi, provides that "except in cases otherwise directed in this constitution, the Supreme Court shall have appellate jurisdiction only, which shall be coextensive with the State, under such restrictions and regulations, not repugnant to this constitution, as may from time to time be prescribed by law." This section positively forbids any but appellate jurisdiction, except in cases otherwise provided in the constitution, and the constitution nowhere provides for a jury trial in the Supreme Court, consequently the Legislature has no power to do so.

A careful study of these three sections will convince any unbiased mind that the framers of the new Constitution never contemplated a jury trial in case of impeachment in the Supreme Court or they would have provided as they did in cases of impeachment in the Circuit, City, and Criminal Courts for a trial by jury, or in other words, if the words "under such regulations as may be prescribed by law" confers upon the Legislature the power to provide a jury trial in case of impeachment in the Supreme Court, why will not the same words confer the same power in case of impeachment in the Circuit Court. Evidently the framers of the Constitution intend to provide a different rule for the Circuit Court.

Other individuals who admit the construction which I have put upon the new Constitution in this respect, defend it on the ground that the Supreme Court Judges are free from political bias, learned in the law, and accustomed to weighing testimony and applying the law to it, and are therefore better qualified to do justice than a jury.

The answer to all this is that in any opinion the Supreme Judges after all are but men, possessed of all the natural prejudices of other men. We have numerous instances of divided Courts on questions which affected necessarily the standing of political parties conforming to the prejudice of each Judge. One notable instance was the Dred Scott case—others might be cited of equal force.

It may be replied that this does not prove that the Supreme Court would be biased in trying the impeachment of a political opponent. But we have instances of Supreme Court Judges, giving the subordinate officers of their courts to understand that although they had the legal right to hold their positions, it would be best for them to resign and that too on outside political pressure.

These instances answer the argument that Judges are free from political bias. But suppose I admit that heretofore Supreme Court Judges have been free from political bias. I still contend that the new Constitution in conferring upon them the power to impeach Chancellors and other Judges, confers on them a power that is so mixed up with politics as to involves them with political prejudice.

Let us see how it will work in Alabama. The people elect the Supreme Court Judges.

They have been recently, and are liable in the future to be nominated and elected by a strict party vote. The Chancellors, and Circuit Court City Court and Probate Judges have been and are likely to be elected in the same way. Now suppose a Chancellor or Circuit Court Judge, a strong partisan impeached before his political friends, the Supreme Court Judges, is it certain that his friends will have no sympathy for him on account of [illegible] politions, or suppose a Judge should be impeached for a man of large local influence, and who is opposed to the politics of the Supreme Court Judges are we to take for granted that the Supreme Court Judges will have no desire to break him down and destroy his influence for their own security. I do not wish to make any charge upon our present Supreme Judges or in any way to reflect upon them individually, but what I do want is a Constitution which will relieve the Supreme Court of any temptation to do wrong.

The proposed new Constitution will pull down our Judges from their high judicial positions into the mire and corruption of party politics by making them more and more dependent upon political trickery for their own positions.

Let us take another view of the case. It sometimes happens that corrupt men fill even high judicial positions.

Now suppose we had three partisan and corrupt Judges, on the Supreme Court Bench, it would be in their power the new Constitution, and they would have no difficulty in finding an excuse to remove any Chancellor, Circuit Court, City Court, or Probate Judge, who might be personally objectionable to them. Another argument in favor of this clause of the new Constitution is that it makes impeachment easy, while the old Constitution makes it hard and difficult. This is the very reason why I think the present Constitution the best.

Under it the impeachment trial is before the Senate which is never composed entirely of persons belonging to the same political party, which is a better guaranty for a fair trial than before partisan Judges.

I would prefer the impeachment of the officers in question before the Supreme Court and a jury of twelve men to either mode.

Another and better answer to the argument that the Supreme Court Judges are better qualified to do justice than a jury, is, that the right of trial by jury is the people's part in the administration of justice, and one that has ever been held dear to them.

If it may be infringed in these important impeachment trials, it may for the same reason be totally abrogated.

People of Alabama are you willing to acknowledge that the average man is not qualified to participate in the administration of justice? If so vote for the Constitution and you will set an example that may very soon bring about that conclusion.

It is an old maxim that the few are continually stealing the power from the many, of which the new Constitution is a fine illustration.

Another grave objection which I have to the new Constitution is the right to waive exemptions.

I hold that as a general rule, exemption laws are only justifiable in so far as they protect the innocent and helpless women and children from the prodigacy and unthrift of husband and father.

The right in the new Constitution to waive the exemption puts it in the power of the head of the family, by an easy and convenient mode, to involve and waste all his personality, and subject it to be sold for his debts. It is replied to this objection, by those who favor the new Constitution that he can do so now by mortgage, which is true, but, it is very difficult to get a man to mortgage his entire estate, and put it upon record, while it is very easy to induce a profligate man into the temptation of contracting debts that he will never be able to pay. After this is done and he has waived exemptions, all his personality is at the mercy of his creditors, and they generally have very little.

It is true that the new Constitution provides that the homestead shall not become liable [illegible] waive, but in as much as [illegible] make all the person[illegible] his debts, this will avail [illegible] and family nothing, for when all the personal property, including household and kitchen furniture, has been sold, the family cannot subsist upon land alone, unless they can eat dirt. The consequence will be that thousands of women and children who are to-day provided with comfortable homesteads, and who by their industry are happy and contented, will in a very short time be driven by merciless creditors into irredeemable poverty and want.

Against this, and the innovation on the right of a trial by jury in a free country, I wish to enter my solemn protest, and for these reasons, mainly, I oppose the new Constitution.

Very respectfully,
WM. H. SMITH.

To Messrs. R. W. Healy and others.

LETTER TO JUDGE SAFFOLD.

MONTGOMERY, ALA., Nov. 2, 1875.

Hon. B. F. Saffold:

DEAR SIR—Gov. Smith having favored us with his views on the new Constitution, will you please give us yours.

Very respectfully,
R. W. HEALY,
ISAAC HEYMAN,
R. M. MOORE.

REPLY OF JUDGE SAFFOLD.

MONTGOMERY, Ala., Nov. 3, 1875.

Messrs. R. W. Healy and others:

GENTLEMEN—I have carefully read the reply of Governor Smith to your note of the 29th ult., and I cordially indorse all that he has said:

Very respectfully, your ob't servant,
B. F. SAFFOLD.

CHEAP
Candy Store,
51 MARKET STREET,
Under Lakin's Photograph Gallery.
SIGN OF THE BIG KEYS,
CANDIES received fresh every day. Finest stick Candy 20 cents per pound, or six pounds for one dollar.
Best FRENCH CANDY Fifty cents per pound.
At J. R. WING'S,
Sign of the Big Keys, 51 Market st.
9-17-tf

MONTGOMERY FEMALE COLLEGE.
This Institution, which comprises three Departments—
PRIMARY,
INTERMEDIATE
and COLLEGIATE,
will re-open on the FIRST MONDAY IN OCTOBER 1875, with a full faculty.
For Circulars containing terms, etc., apply to
Mrs. THOMAS G. CHILTON,
Principal.
9-3d

BY TELEGRAPH.

Expressly for the State Journal by the Southern and Atlantic Telegraph Line.

MASSACHUSETTS.

BOSTON, November 4.—The latest returns from every county and from every town, except a few, make no change in the result. Rice's plurality is 5,000, and the entire State ticket is elected by still higher figures. The Legislature will stand about as follows: Senate, 32 Republicans and 8 Democrats; House, 175 Republicans and 105 Democrats.

PENNSYLVANIA.

PHILADELPHIA, November 4.—The majority in the city for Hartranft is 17,300 and in the entire State about 18,000. Mr. Mackey, State Treasurer, expects that it will increase 2,000 in Philadelphia, thus making the Republican majority in the State 20,000.

Geo. Fletcher, an ex-member of the fire department, last night shot and instantly killed Jas. Handi, a member of truck D, in front of the engine house, in Queen street. Fletcher had recently been discharged for rape, and believed Handi had furnished information leading to his discharge. He had been tried and acquitted, and to-night he went to the engine house, called Handi out and killed him.

Robt. Miner, of Buffalo, fell from the dome of Memorial Hall yesterday, while visiting the centennial buildings, and was instantly killed.

CALIFORNIA.

SAN FRANCISCO, November 4.—On account of the low prices brought to-day, by stock known as "Sharon stock," a rumor spread that Sharon had failed. This report, however, is not traceable to any reliable sources, nor is any tangible reason assigned as a cause of failure. Money is very scarce, and this fact, coupled with that above referred to, gave rise to the suspicion of failure.

MINNESOTA.

ST. PAUL, November 4.—The entire Republican State ticket is elected by a majority ranging from 5,000 to 10,000. The Legislature is largely Republican.

NEW YORK.

NEW YORK, November 4.—The total vote in the city with one election district missing is 130,563, of this Bigelow received 80,143. Seward 50,420—Bigelow's majority 28,753. Republicans concede the election of the Democratic State ticket, but claim a majority not below 30,000. The Legislature is strongly Republican, and on local candidates the situation remains the same as reported yesterday. Defeat of Tammany has been overwhelming.

In Brooklyn the Democrats carried the State ticket, but the Republicans elected Daggett for sheriff and Schroeder for mayor.

It is understood that the Tammany general committee propose an entire re-organization in all the districts, with a view of taking measures to retrieve the losses of the late election, when next year's contest takes place.

A number of the successful candidates in the late election were serenaded last night.

A Washington special to the Post says: Leading politicians say the result of the elections is a severe blow to Representative Randall's prospects for speakership of the next House, and that Kerr has decidedly the best chance.

The Express says the vote in the city on the State ticket is as follows: Bigelow, 78,760; Seward 48,283; Bigelow's majority, 30,477; Phelps' majority, for District Attorney, 24,017; Hackett, for Recorder, 24,188; Morrissey's majority is 3,370 over Fox.

There Is little new to report regarding the election to-day. Total Republican gain in the Assembly is 24 members. Last year the Assembly stood, Democrats 75; Republicans 51. This year it stands Democrats 51; Republicans 77.

The 26th Senatorial district is still doubtful, but the Democrats claim that Hammond is elected.

ILLINOIS.

CHICAGO, November 4.—It is reported that many of the liquor dealers here will be arrested for a violation of the revenue laws. Warrants for the arrest of over ninety were issued this evening and will be served to-morrow, when some interesting developments will probably be made.

MISSISSIPPI.

MADISON, November 4.—The returns received this morning have changed the complexion of politics in this State and creates much excitement, The Democrats now claim the election of the entire Democratic ticket, Taylor's majority being small. They make their claims on basis of the returns received of 1,186 on the Congressional vote of last year when the Democrats had 4,700 majority in the State. They also claim the assembly which will be close. The Republicans claim Ludington's election by 3,000 majority, but concede election of Kuhn for Treasurer, and a close vote on the rest of State officers. The cause for the change is that the rural districts seem to have fallen off largely from the Republican estimates.

BEATTY Piano.
GRAND SQUARE AND UPRIGHT.
Send stamp for full information, price list, &c. Address, DANIEL F. BEATTY, Washington, N. J.
A FORTUNE IN IT. Every family buys it. Sold by Agents. Address, G. S. WALKER, Erie, Pa.
CHARLES PELHAM,
ATTORNEY AT LAW,
WASHINGTON, D. C.
Prompt attention given all business requiring professional services at the National Capitol
P. O. B. 686. tf8 aug24-3m

Commercial.

MONTGOMERY COTTON MARKET.

November 4.—Cotton easy.

Ordinary	10 @11
Good ordinary	11@11¼
Strict good ordinary	11¼@12
Low Middlings	12¼@12¾
Middlings	12½@--

New York Market.

NEW YORK, Nov. 3.—Money became suddenly more active this evening when call was advanced to 7 per cent., and settled to 5 per cent. easy; gold closed at 11 1-8; stocks were lower towards close, State bonds dull.

St. Louis Market.

ST. LOUIS, Nov. 4.

Flour—Quiet and unchanged; common medium superfine winter grades $3.75 @4.25.

Wheat—Firmer; No. 2 red winter at $1.50@1.52.

Corn—Quiet; 51½@—c. for No. 2 mixed.

Oats—Higher; No. 2 mixed 33c.

Rye—Steady; 78½@—c.

Barley—No. 2 at $1.30.

Pork—quiet; $22.75.

Bacon—Firm; shoulders 10½c; clear 13½c.

Lard—Nom'l; steam rendered 13c.

Whisky—Dull; $1.13½.

Chicago Market.

CHICAGO, Nov. 4.

Flour—Quiet, new western extra $5.75.

Corn—Firmer, 52¾ to 53.

Oats—Higher 31½c.

Rye—Dull spring, 67c.

Whisky—Quiet $1.13.

Cincinnati Market.

CINCINNATI, Nov. 4.

Pork—Firm, 21.25.

Bacon—Firm; shoulders 10c; clear rib; Whisky—Steady in good demand $1.13.

13¾c; hams 13¾c.

Cut Meats—Firm; shoulders 8¾c; clear rib 13¼c.

Land—Quiet, steam prime 12¾c.

CLOTHING! CLOTHING!
IMMENSE STOCK
LATEST STYLES!! FINEST QUALITY!!
LOWEST PRICES!!
J. T. McDONALD & CO.,
WHOLESALE AND RETAIL
CLOTHIERS!
AND DEALERS IN
FURNISHING GOODS,
Have received their
Fall and Winter Stock
—OF—
Men's and Boys' Clothing
—AND—
FURNISHING GOODS
—OF THE—
LATEST STYLES!
MOST ELEGANT PATTERNS!
SUPERIOR QUALITY!
HANDSOMEST NOVELTIES!
Ever Brought to this Market.
Additions will be constantly made of all the NOVELTIES and STYLES as soon as they appear in New York.
Dealing in nothing but MEN AND BOYS WEAR, and carrying by far the
Largest Stock
To be found in the market, we are confident of the ability to UNDERSELL ALL OTHERS.
All Goods Warranted
as represented, and will be sold at ONE PRICE, and no DEVIATION.
J. T. McDONALD & CO.,
"The Clothiers,"
NO. 15 MARKET STREET, MONTGOMERY, ALABAMA.

WOLFFE, HERTZ & CO.,
General Collectors and Brokers,
—AND DEALERS IN—
Stocks, Bonds Coin,
—AND—
Exchange,
Corner Court Square and Court Street,
MONTGOMERY, ALA.
GOLD, STOCKS, BONDS, FOREIGN and DOMESTIC EXCHANGE bought and sold. COLLECTIONS made on all accessible points, and promptly remitted.
M. F. WOLFFE, formerly connected with Lehman, Durr & Co., and with a business experience of Thirty Years, will give his special attention to all collections; and having employed the most eminent counsel in the State as our legal advisors, we are confident that we can give satisfaction in all business entrusted to us.

DAILY STATE JOURNAL.

FRIDAY, - - - NOVEMBER 5, 1875

GENERAL NEWS.

The corn crop of Missouri is enormous, selling in some counties at fifteen cents a bushel.

When we get the great canal through we'll insure the Great West a better price for all of its products, with cheaper transportation.

Robert Dale Owen is ills spirited, and that is the reason he is no longer insane.

Mr. Joseph Jefferson will appear as Rip Van Winkle at the Princess' Theater, London, on the 1st of November.

Reverdy Johnson will sail for Europe on the 6th of November, to be absent about two months on professional duties.

Gen Butler has purchased a gold mine near Fredericksburg, Va.

The English Government has adopted an improved cat-o'-nine-tails, much heavier, thicker and longer than the sort formerly employed.

The House of Bishops of the Episcopal Church adjourned its secret session without electing a bishop for the dioceses of Africa and China.

Arrangements are being made for a fast mail train from Washington to New Orleans, by which passengers will save seven hours and a half between Columbia and Washington.

Dr. Eccleston, Bishop-elect of Iowa, though he has successfully passed the ordeal of the standing committees, has yet to answer before the bishops a charge of illegality and fraud in the election that has been preferred by the friends of Dr. Knickerbocker.

The sale of the Glen-Echo herd of short horns, the property of Mr. J. Bartee, took place in Paris, Ky., on the 26th. The total sale of short horns, numbering 796 animals amounted to $429,412. It pays to raise short horns in Kentucky.

Attorney-General Pierrepont has given an opinion, with which Mr. Chas. O'Conor agrees, that the faith of the Federal government is unqualifiedly pledged to pay the principal and interest of the three-sixty-five District of Columbia bonds.

The New York *Tribune* ostentatiously announced some time ago that the Governor's Commission had some trump cards. But it is now very clear that somebody else had the joker.

A curious basket picnic and ball was held recently in Leavenworth Mountain, Colorado. It was held in a subterranean chamber, and the cards of invitation stated that dancing would be continued until ten boxes of wax candles had been consumed.

A pair of dwarfs (brother and sister) named Mouche are being exhibited on the Paris Boulevards, and the bill posted over the door states that they are the smallest "personages" the world ever produced. They are of Belgian origin, and the gentleman, age eighteen, is seventy-seven centimetres in height, and weighs seven kilogrammes, or about fourteen pounds. The young lady is nineteen years of age, eighty-three centimes in height, and weighs about ten kilogrammes. They are said to be well proportioned and to possess an average amount of intelligence.

The prizes offered by Senor de Marcourtu for the best essays on a code of international law were presented at Brighton, England, on the 10th of this month—the first of £200 to Mr. A. P. Sprague, of Troy, N. Y., and the second of £100 to M. Paul Lacombe, of France. The presentation address was made by Lord Aberdare. Referring to the evils of war, he said: "These things will continue so long as war and warriors are held in their present high estimation, and nations will only be secure when by universal opinion the moral greatness of a Washington is set above the intellectual superiority of a Napoleon." Of the disposition of the first prize he said: "Most of us might have desired to see one of these prizes carried off by one of our countrymen; but if prizes were to be won by strangers, we shall all feel satisfaction in the fact that the first prize has been accorded to a native of the great country so closely allied to us in blood and language."

ART AT THE CENTENNIAL EXHIBITION.—The following rules have been adopted for the Government of the Art Department of the Centennial Exhibition:

1. The exhibition will be opened May 10, 1876, and closed on November 10, 1876.

2. Works of art will be admitted for exhibition whether previously exhibited or not.

3. No charge will be made for space.

4. Works of foreign artists belonging to residents of the United States will be admitted on the approval of the Committee of Selection for exhibition in a special gallery.

5. The installation of works of art admitted to the exhibition will be under the supervision of the commissions of the country to which they belong.

6. All works of art must be of a high order of merit, and those produced by the citizens of the United States will be admitted to the exhibition on the approval of the Committee of Selection, composed of artists.

7. Packages forwarded by exhibitors in the United States for admission to this department must be marked "Art Department, International Exhibition, Philadelphia." There must be also attached to the outside and inside of each package a label giving the name and address of the exhibitor and the title and number of articles in the package.

8. All pictures, whether round or oval, should be placed in square frames. Excessive breadth in frames or projected moldings should be avoided. Shadow-boxes will not be allowed to project more than one inch beyond the frame. Glass over oil paintings will not be permitted.

9. Works of art intended for sale will be so designated in the official catalogue.

10. Works not intended for competition must be so stated by the exhibitor, and they will be excluded from examination by the jury.

11. All works of art must be in Philadelphia prior to April 1, 1876, and after having been admitted under the rules cannot be removed before the close of the exhibition. Applicants will be notified of the time and place to present their works to the Committee on Selection for examinarion.

12. Each person presenting works of art for admission thereby agrees to comply with the special rules established for this department and the general rules for the Government of the exhibition.

A. T. GOSHORN, Director General.

John Sartain, Chief of Bureau, Art Department.

James L. Claghorn, Chairman of the Advisory Art Committee.

MANY of the Kansas settlers in the valley of the Arkansas are doing a profitable business by gathering up buffalo bones. Heads and ribs are worth $5 a ton for fertilizing purposes. Shins and shoulder blades bring $10 a ton and go to the sugar refineries. The horns are worth $30 for heads of umbrellas, fans, pipes' &c., and even bits of hide found hanging to the heads are gobbled up by the glue makers. A clean sweep has been made of the valley for forty miles each way from the railroad.

LOOKS well for business. Since the first of September the receipts of cotton have been 70,000 bales in excess of those of last year for the same time.

YOUR wife gives you a sample of flannel, to be used at the store—not at church, you understand. You put it in your vest pocket, along with your other change. Next day you go to church, and when the plate comes around you contribute the flannel with a careless air and draw the breath that is permitted by a relieved conscience. There is a suppressed exclamation all around you, and it isn't of horror; and when you discover the mistake it is too late, alas, too late. The important question is, however, whether, it is exactly a plate-bearer's business to go down the aisle showing his teeth like a wild hyena. H'm! has anybody a dog that needs kicking?

THE other day Sam. Bowles went to church in Springfield, Mass., and, feeling the effect of his severe editorial labors through the week, fell to napping. By and by he was awakened by the preacher, who struck his desk and shouted, "Who shall be able to stand up in the presence of the Lord on that awful day?" And Sam Bowles, rising in his pew, remarked, "Charles Francis Adams is the only man that can do it, and I nominate him for the position."

A HORRIBLE story, which we trust is untrue, is told of the Boston barks Jewess and Delia M. Long. While becalmed on the coast of the Auckland Islands, some months ago, they were boarded by cannibals and all on board eaten, except one sailor who escaped. The vessels were afterwani scuttled and sunk by the savages. The surprise was occasioned by lack of watchfulness and other precautions on the part of the officers of the two barks.

Advices from Kansas state that there is danger of a conflict between two factions of the Osage Indians, on account of the dissatisfaction of the followers of Joe Powreenoposhe with the management of Agent Gibson in establishing a store with the Indians' money. Gibson purchased a large stock of goods against the wishes of the Indians, and proposes to run it to the exclusion of traders. Gibson has telegraphed Gen. Pope at Leavenworth for troops to protect him, and bloodshed and war may be looked for at any time.

ABOUT AN ASSERTION.

[By M. Quad.]

I have great respect for Miss Anna Dickinson. True, she can't bake a loaf of bread, darn a sock, put down a carpet, or sift pumpkin, but, on the other hand, she refuses to wear a bustle, is not affected, and agrees with me that goats are a great nuisance in cities.

I saw the other day an assertion by Miss Dickinson that the present generation of men, both married and single, was a terribly selfish generation, and she added a complaint of a general lack of civility toward the females. I don't want to deny that I am a man, nor yet deny Miss Dickinson's assertion. I want to explain.

When I got into an omnibus in Chicago one evening not long ago, to change over to another depot, some one's maiden aunt was may fellow-passenger. She had three or four bundles and a trunk to come by the baggage-wagon, and she was not a handsome woman nor a young woman. If I was to be put on oath I'd swear that she was one of the homeliest women I ever saw, and I've been all over New Jersey and Indiana.

I knew the woman had to change cars, and I knew she ought to be glad of a little help, so I slid along the seat and asked, "Going East?"

She didn't reply, and, thinking she might be a little deaf, I called out again, "Going East?"

She whirled around, gave me a look of rage and contempt, and hissed out:

"I know you, young man! and if you speak to me again I'll have you jailed."

There I was, trying to be civil and obliging, and to disprove Miss Dickinson's assertions, and the woman took me for a pickpocket or a murderer. I made another effort when we reached the depot, saying:

"Madam, I am going East, and, if you take the same train, I'll cheerfully show you to the ticket-office, and help you to get your baggage checked."

"I'll help you if you don't go away from me!" she snarled, and she added that if justice were done I'd be in the State prison.

She got confused in the crowd, failed to find her trunk, and when the train went out she was cantering around the depot with a certainty of having to wait three eight long hours for another train. I could have had her aboard the train with five minutes to spare, but she wouldn't let me; and I expect she will some day publish an assertion that men are uncivil and selfish.

When the clouds gathered the other night and the rain came pouring down, I had an umbrella. This may seem incredible to umbrella-owners, but I am on oath. Remembering Miss Dickinson's assertion, and overtaking a lady with a new hat and choice raiments on, I said:

"Madame, I shall be glad to loan you my umbrella. You can send it to me in the morning."

"Yes, I know you would!" she snarled in reply.

"Take it, please, and save your new hat."

She halted, turned around, and then and there remarked as follows:

"It's none o' your business about my hat, and if you don't leave me I'll have you arrested."

Now, I may be ugly in look, but she couldn't have seen it on account of the darkness, and no one has a right to judge of people's motives by a high-keyed or low-keyed voice. I wanted to be civil and obliging, and would cheerfully have suffered rheumatic twinges in order to save her raiment, but she wouldn't let me.

Two or three weeks ago, as I sat in a passenger-coach, with a young lady in the seat next ahead, I suddenly remembered that the magazine which I had finished an hour befor might help to relieve the monotony of her journey. I passed it over with the remark:

"Perhaps this may help you to while away the time."

She turned square around, her eyes flashed, and she spitefully hissed:

"How dare you speak to me?"

There I had it, but I am naturally obstinate, and I replied:

"I merely wished to be courteous."

She turned around again, and again her eyes flashed as she said:

"If you speak to me again I'll tell the conductor."

Now, then, I assert on my solemn oath that the girl had over seven hundred freckles on her face, a stub-nose, red hair, a long, bony neck, and two of her front teeth were gone. She could't have reasoned that I was struck with her beauty, or was about to propose an elopement, or intended to follow her and carry her off to some cave, just as novelists have pirates and brigands do. I'd like Miss Dickinson to explain why she wouldn't let me be obliging and civil.

These are not the only cases. I've been rebuffed so often that now, when I see a woman galloping around the depot to fall over satchels and run over trunks in her wild efforts to find her missing bundles, I'm secretly glad, and earnestly hope she'll miss the train. If I sit in a car and bear them anxiously ask each other if it is the right train, I hope it isn't—hope they'll get carried a thousand miles out of their route. If I notice one trying to put down the car-window and it refuses to budge, I look the other way, and hope the cold stream of air will give her the quick consumption and devastate a happy hearthstone. Let Miss Dickinson remember that I wanted to be courteous, civil and obliging, but that her sex droye me into being mean and selfish.

BLOUNT SPRINGS

Great Southern Summer Resort.

The JACKSON HOUSE, at Blount Springs, Ala., will be open for the reception of guests on the 20th of May, and then remains open for the balance of the year.

The water from these springs are highly recommended by eminent physicians and chemists to those suffering from blood, bowel and liver affection. It purifies the blood, and invigorates the feeble and debilitated. For rheumatism, nervous diseases, dyspepsia, scrofula, and urine affections of female, etc., it is unsurpassed.

Good hunting and fishing grounds convenient. Dogs and guns kept for use of guests free of charge. Good livery furnouts for riding can be had at moderate rates.

Special attention given to the comfort of invalids.

These Springs are on the South and North Alabama Railroad, 22 miles south of Decatur, and 22 miles north of Birmingham, Ala., in a high and romantic part of the State. The mountain scenery is beautiful and location healthy.

Visitors step from the cars to the platform of the hotel. No stageing or tedious riding by private conveyance to get to the Springs.

If you wish to restore health, have a good time, or a quiet retreat, come and spend the summer at Blount Springs.

Ample and comfortable rooms furnished in cottages or hotel. by J. D. TOWNER,
Proprietor.

WESTERN & ATLANTIC RAILROAD AND ITS CONNECTIONS.

"Kennesaw Route."

The following schedule takes effect June 5th, 1875:

NORTHWARD.

	No. 1.	No. 3.	No. 11.
Leave Atlanta	4.10 p. m.	7.09 a. m.	5.55 p. m
Ar. Cartersville	6.14 p m.	9.22 a m.	8.41 p m
Ar. Kingston	6.45 p m.	9.55 a m.	9.17 p m
Ar. Dalton	8.35 p m.	11.34 a m.	11.35 p m
Ar. Chattanooga	10.25 p m.	1.06 p m.	

SOUTHWARD.

	No. 2.	No. 4.	No. 11.
Leave Chattanooga	4.00 p. m.	5.00 a. m.	
Ar Dalton	6.21 p m.	7.01 a m.	1.00 a m
Ar Kingston	7.38 p m.	9.07 a m.	4.19 a m
Ar Cartersville	8.12 p m.	9.42 a m.	5.18 a m
Ar. Atlanta	10.55 p m.	12.06 m.	9.30 a m

Pullman Palace cars run on Nos. 1 and 2, between New Orleans and Baltimore.

Pullman Palace cars run on Nos. 1 and 4, between Atlanta and Nashville.

Pullman Palace cars run on Nos. 3 and 2, between Louisville and Atlanta.

☞ No change of cars between New Orleans Mobile, Montgomery, Atlanta and Baltimore, and only one change to New York.

Passengers leaving Atlanta at 4.10 p. m. arrive in New York the second afternoon thereafter at 4.15 p. m.

Excursion tickets to the Virginia Springs and various summer resorts will be on sale in New Orleans, Mobile, Montgomery, Columbus, Macon, Savannah, Augusta and Atlanta, at greatly reduced rates 1st of June.

Parties desiring a whole car through to the Virginia Springs or to Baltimore, should address the undersigned.

Parties contemplating traveling should send for a copy of KENNESAW ROUTE GAZETTE, containing schedules, etc.

☞ Ask for tickets via "Kennesaw Route."

E. W. WRENN,
Gen'l Passenger and Ticket Agent, Atlanta, Ga

BEATTY'S CELEBRATED GOLDEN TONGUE PARLOR ORGANS. Rays of light from the press:

Beatty's Golden Tongue Parlor Organs have on for themselves a good reputation far and fde.—Washington (N. J.) Star.

We would recommend this excellent instrument the musical world, for its fineness of tone.—Petersburg (Ind.) Democrat.

Woodbine Lodge of Odd Fellows has purchased one of Beatty's Golden Tongue Organs, and it is the best instrument ever brought to this town.—Woodstown (N. J.) Register.

The instrument gives entire satisfaction. My brother, who purchased the organ, is highly pleased.—Memphis (Mo.) News.

Those who wish to purchase a first-class instrument for home, hall or church music should try a Beatty by all means.—Hersey (Mich.) Outline.

Its tone equals the finest we have ever heard.—Edina (Mo.) Democrat.

It is pronounced a splendid instrument.—James E. Hall's letter to Finlay [Ohio] American Patron.

A reputation which places them above suspicion. They are indorsed by the highest musical authorities throughout the world as the best.—St. Charles [Mo.] Gossip.

Agents wanted everywhere to canvass for this superb instrument. Address, DANIEL F. BEATTY, Washington, N. J.

LOCAL AGENTS WANTED.

An Agent Wanted for each Town and County in the United States.

Parties desiring to act as agents must accompany their application by a letter of recommendation as to character and responsibility from and signed by the Editor of a newspaper published in the town or county for which agent proposes to act. The agency is to sell the bonds of the Industrial Exhibition Company.

Bonds $20 Each.

The Industrial Exhibition Company will furnish agents with Circulars, etc., etc.

Each newspaper published in the town where agent is located will, as soon as agency is established, be given an advertisement, advertising such agency and the company, and fully explaining the plans, purposes and objects of the company. Such advertisement will continue in such papers as long as agency is successfully conducted.

The Industrial Exhibition Company is the firm to adopt the plan so long in use by the European governments of issuing bonds when the principal is made secure and repayable, and fairly gives to a chance for a large premium, an investment of $20 is sure to return to the investor $31—one dollar more than cost—and the holder of a $20 bond there is obtain a premium either of $100, $25 1, $500, $1,000, $5,000, $5,000, $10,000, $25,000 or $100,000. The interest, which is ordinarily distributed to all the bondholders pro rata, is in this loan distributed by chance. The purchaser of a bond knows he will receive back his investment, with a small rate of interest added, and in consideration of taking this small rate of interest, he has a chance in the above named premiums, which are simply the distribution of interest on the whole loan.

Each bond participates in four drawings each year, until it has drawn a premium, when it is surrendered, the premium paid, and the bond cancelled

The Industrial Exhibition Company, under a special charter, granted by the State of New York, is given authority to issue these bonds. The Legislature of the State, recognizing the great benefits which will arise from the success of this enterprise, have exempted all the real estate and property of the company from taxation and assessments for five years, and has also conferred other great privileges.

Every American who understands the purposes of this company will, of a necessity, feel a pride in adding it to a successful termination.

Each individual who buys a bond becomes an owner and an interested party, and when he views the structure erected with his money can say, "I added to erect in our country the most magnificent building the world has ever seen, a palace which, in truth, represents the industry, energy and mechanical genius of the American people."

The manufacturers and the inventors of America are peculiarly interested in the success of this enterprise. They can count that it is to be their home, where all their inventions and manufactures can be exhibited and sold.

The building will contain 5,320,000 square feet of space.

Purchasers desiring Bonds before an agency is established where they reside, will communicate direct with this office, from where the can be supplied.

Parties desiring to act as agents or to purchase bonds will address

INDUSTRIAL EXHIBITION CO.,
No. 12 East 17th Street,
BET. B'WAY & 5th AVE.,
NEW YORK CITY.

NOTE.—All moneys by draft on New York, or Express, or postal order—charges paid by sender 8-20w

The Pee Dee Herald

PUBLISHED EVERY WEDNESDAY,

—AT—

WADESBORO, N. C.

Only One Dollar Per Year.

Bright, Cheerful, progressive, always up to the advancing thoughts of the times, the HERALD takes rank with the leading journals of the day. It is on the side of Christianity.

THE HERALD is devoted to the family circle. It contains original and selected stories, wit, humor, etc. Every family in the land should subscribe for it. Its low price—only one dollar—places it in the reach of the poorest in the land. We pay all postage.

Read What the Press Thinks of Us:

The Polkton (N. C.) Ansonian says: The Herald is one of the neatest papers in the State.

The Concord (N. C.) Register says: We congratulate our friends of the Wadesboro Herald upon the fine appearance of their paper.

The Piedmont (N. C.) Press says: The Herald is a sprightly sheet, full of news and other interesting reading matter.

The Herald is a first-class family paper, having some of the ablest writers in North Carolina attached to its staff. There is enough reading in it to make one laugh for a week—enough to keep you jolly until the next comes.—Rockmart (Ga.) News

THOMAS JOSEPH, Jr. E. B. JOSEPH.

JOSEPH BROS.,

MANUFACTURERS OF AND DEALERS IN CIGARS

CIGARS,

Which we will sell to the trade at prices which defy successful competition. Buyers will subserve their interest by giving us a call

11-4-drbw

ESTABLISHED 1838.

POWELL, PRICKETT & CO.,

SUCCESSORS TO JOHN POWELL, Sr.

FURNITURE DEALERS AND UNDERTAKERS,

Parties desiring good Furniture, should not fail to call on us at once. We are selling at prices that cannot be excelled for cheapness by any other house in the State.

5 and 7, 8 and 10 Perry, and 99 Commerce Street

11-2 dem

☞ SHIP YOUR COTTON TO US, WE GUARANTEE SATISFACTION ☜

PROMPT ATTENTION GIVEN TO ALL CONSIGNMENTS.

PROMPT RETURNS MADE AFTER SALE.

A. & H. STRASSBURGER,

PROPRIETORS

GRANGERS' WAREHOUSE,

COTTON FACTORS,

—AND—

GENERAL COMMISSION MERCHANTS,

D. H. SHULAR, Sup't, MONTGOMERY, ALA.

☞ Cotton sold to order. Liberal Advances made on Consignments. ☜

BAILING STUFFS FURNISHED AT LOWEST RATES.

MARKET QUOTATIONS TELEGRAPHED DAILY.

BY CLOSE PERSONAL ATTENTION WE SHALL SUBSERVE YOUR INTEREST.

To Holders of County Warrants.

ALL Warrants from No. 169 to 464 will be paid on presentation!

F. WOLFFE,
11-3-4tht County Treasurer, M. C.

Prescription Free!

for the speedy cure of special troubles common to the young and middle-aged. Nervous, mental and physical depression, loss of memory and energy, pains in the back, self-distrust, dizziness, dimness of sight, confusion of ideas, and disorders of the person's system consequent on various habits that lower the vitality of the system. Any druggist has the ingredients. Address DR. E. M. HILTON, Cincinnati, O.

$12 a day at home. Agents wanted. Outfit and terms free. TRUE & CO., Augusta, Maine.

WANTED Agents for the best selling Prize Packages in the world. It contains 15 sheets paper, 15 Envelopes, Golden Pen, Pen Holder, Pencil, Patent Yard Measure, and a piece of Jewelry. Singe package, with elegant prize, post-paid, 25 cents. Circular free.
BRIDE & CO., 769 Broadway, New York.

$77 A WEEK guaranteed to Agents, Male and Female, in their own locality. Terms and Outfit FREE. Address P. O. VICKERY & CO., Augusta, Me.

YOU CAN MAKE $5,000

In 90 Days in Al Stocks.

MY SYSTEM IS SAFE, HONORABLE AND SIMPLE.

Pamphlet Sent Free to All.

W. H. WEEKS, Banker, 178 Broadway, N. Y.

Stocks bought and sold at the New York Stock Exchange.

$5 to $20 per day at home. Samples worth $1 free. STINSON & CO., Portland, Maine.

MIND READING, PSYCHOMANCY, Fascination, Soul Charming, Mesmerism, and Marriage Guide, showing how either sex may fascinate and gain the love and affection of any person they choose instantly. 400 pages. By mail 50 cents. Hunt & Co., 139 S. 7th St, Phila.

ROYAL SIGNET GUN.
(Schiedam, Holland.)
A. E. MASTERS, Jr., Sole Agent,
12 Beaver Street, New York.

$5 to $10 per day. Business honorable and lucrative. Agents Wanted. Address Marion Supply Co., Marion, Ohio.

BEATTY PIANO!
GRAND SQUARE AND UPRIGHT.

Endorsed by the highest musical authorities throughout the world as the BEST.

"Mr. D. F. Beatty, at Washington, Warren county, New Jersey, has engaged in the manufacture of pianos, and judging from his energy, enterprise and musical ability, the public may expect to secure in his pianos well-finished, durable and fine toned instruments, at a very moderate price. His facilities will enable him to compete with any."—Lambertville [N. J.] Record.

☞ Send stamp for catalogue. Address DANIEL F. BEATTY, Washington, N. J.

A. OHLANDER & SON—

MATTRESS MAKERS & RENOVATERS

Store Rooms—88 Perry street, opp. Theatre. Shops—Corner South and McDonough Sts.

Spring, Cane and Split Bottoms in Chairs Sofas and Lounges a specialty. We warrant our work, and execute any order with dispatch.
19-31 dly A. & O. OHLANDER & SON

THE ALABAMA

Deaf, Dumb and Blind Institute.

Exercises of this Institution, located at Talladega, will be resumed on Monday next, October 4th. J. H. JOHNSON,
oct1dkt Principal.

NOTICE TO TAX-PAYERS.

I will meet you at the following places at the appointed time to collect the State and County tax for the year 1875:

At Courthouse, Beat 4, October 5.
" Exchange Hotel, Beat 5, October 6.
" Courthouse, Beat 4, October 7 and 8.
" Exchange Hotel, Beat 5, October 9 and 11.
" Mount Meigs, Beat 3, October 12.
" Barnes, Beat 7, October 13.
" Wilson Station, Beat 3, October 14 and 15.
" Barnes, Beat 7, October 17 and 18.
" Elias Evans, Beat 9, October 19.
" Pine Level, Beat 11, October 20
" Robert Carr's Store, Beat 9, Oct 21 and 22
" Pine Level, Beat 11, October 23 and 25
" Dublin, Beat 14, October 26
" Tuckers Store, Beat 12, October 27
" Union Academy, Beat 13, October 28
" Felix Tankersley, Beat 13, October 29
" Allen's Store, Beat 6, October 30
" " November 2
" Felix Tankersly's Store Beat 14 November 25
" Athens Rushton's Store, Beat 12 Nov. 4 and
" Allen's Store, Beat 6, November 8
" Robinson X Roads, Beat 8, November 9
" West Point depot, Carpenter Shop, Nov 11
" Mobile Railroad Shop, November 12
" North and South Railroad Shop, November 13
" Allen's Store, Beat 5, November 16
" Robinson's X Roads, Beat 8, Nov 18 and 19
" County Site, Courthouse, Beat 4, Nov 22, 23, 24, 25, 26.

PAT ROBINSON, Tax Collector
12dlm Montgomery county.

BEATTY PIANO!
GRAND SQUARE AND UPRIGHT.

"These Pianos are the finest in the world as regards tone and excellence.—Huntingdon [Tenn.] Republican.

"The Beatty Piano is pronounced by all, the sweetest toned instrument in out-doors."—Gettysburg [Pa.] Century.

"The Beatty Pianos, grand square and upright, are remarkable for their beauty of finish, as well as for sweetness and volume of tone."—Middletown [N. Y.] Mercury.

"Mr. Beatty is a responsible business man."—Washington [N. J.] Star.

Agents wanted everywhere. Send stamp for catalogue. Address, DANIEL F. BEATTY, Washington, N. J.

Great Medical Book

and Secrets for Ladies and Gents.

Sent free for two stamps. Address

ST. LOUIS MEDICAL INSTITUTE,
11-12ly St. Joseph, Mo.

THE Saturday Evening Post,

AN ILLUSTRATED WEEKLY.

The Oldest Literary and Family Paper in America.

A large eight-page journal, printed on fine white paper, and beautifully illustrated. Contains 48 columns of the choicest reading—powerful and popular original and serial stories, from well-known writers of ability—in each number, with from ten to fifteen completed tales, sketches, essays and poetry, covering a wide range of literature, and each the best of its kind.

We shall also issue double-page illustrated and fashion page supplements, making the Post the best and cheapest illustrated weekly published.

Terms for 1875. Postage free.

The Post will be sent to any address, either single or in clubs, as follows: Single subscribers, one copy, four months, $1.00; six months, $1.50; one year, $3.00

Clubs—Two copies, one year, postpaid, $5.00; seven copies, one year, $15.00; ten copies, one year, $20.00, and an additional copy free, to any one getting up the club. Additions may be made to clubs of seven and ten at the rate of $2.00 each. Specimen copy free.

ACTIVE CANVASSERS WANTED in all sections of the United States, to whom liberal commissions will be paid in addition to OUR GOLD PREMIUMS OF

One Hundred Dollars in Gold to the agent who sends us the largest list by September 1, 1875.

Fifty Dollars in Gold to the agent sending the second largest list.

Twenty-five Dollars in Gold to the agent sending the third largest list.

If you want an agency, send for our special circular to agents, which gives full particulars and sample copy free.

Address distinctly, and make money orders drafts and checks payable to the order of

CHARLES J. PETERSON,
WALKER, EED & CO.,
726 Sansom Street, Philadelphia.

BEATTY'S PARLOR ORGAN

Agents wanted everywhere, male or female. Address, DANIEL F. BEATTY, Washington, N. J.

BEATTY'S CELEBRATED GOLDEN TONGUE PARLOR ORGANS

are highly recommended by Prof. O. H. Hunger, Rev. A. L. Jelley, Baltimore, Md.; Prof. John B. Rowland, Rev. S. Domer, Washington, D. C.; G. S. Lysar, Bloomfield, Iowa; G. W. Robinson, Prof. Johnston, Philadelphia; and thousands of others as the best in use. Send stamp for extended list of testimonials before buying a parlor organ. Agents wanted everywhere. Address DANIEL F. BEATTY, Washington, N. J.

"THE SOUTHWEST,"

(Established 1870.)

A Representative Paper of the West and South.

Largest circulation of any paper in the Great Southwest. Only $2 per Year. Send 10 cents for specimen copies, giving name of paper in which you read this advertisement. Address Z. T. HEDGES, Pub. "The Southwest," North Springfield, or Springfield, Mass.

BEATTY'S CHURCH, SABBATH SCHOOL, HALL, LODGE OFFICE CABINET ORGANS.

Best in use. Send stamp for circular. Address DANIEL F. BEATTY, Washington, N. J.

NOTICE TO TAX-PAYERS.

All who pay taxes during the month of OCTOBER, I will allow a discount of four per cent on State and County Taxes and Sinking Fund Tax. I will also allow three per cent on same taxes for month of November, and two per cent for December.

PAT ROBINSON,
oct1tf Tax Collector.

PRICES REDUCED

OF THE

AVERILL PAINT.

It costs less and will outwear the best of any other. Send for new price list and Sample Card to

AVERILL CHEMICAL PAINT CO.,

Burling Slip, New York, or
122 East River St., Cleveland, O.

BEATTY PIANO!

GRAND SQUARE AND UPRIGHT.

"These celebrated instruments have attained a wonderful degree of popularity among the musical fraternity generally. They have been tested by and received the positive indorsements of some of the most celebrated musicians for harmony and richness of tone. They are without a superior."—Huntingdon [Pa.] Monitor.

☞ Agents Wanted. Send stamp for catalogue. Address DANIEL F. BEATTY, Washington, N. J.

RICE, JONES & WILEY,

ATTORNEYS-AT-LAW.

No. 16 Perry St.,
MONTGOMERY ALABAMA.

Samaritan Nervine,

THE GREAT NERVE CONQUEROR.

Cures Epileptic Fits, Convulsions, Spasms, St. Vitus Dance, and all Nervous Diseases. The only known positive remedy for Epileptic Fits. It has been tested by thousands and has never been known to fail in a single case. Trial packages free. Enclose stamp for circulars giving evidence of cures. Address

DR. S. A. RICHMOND,
11-12 ly Box 741, St. Joseph, Mo.

THE GREAT

English Remedy.

The Cordial Balm of Syricum and Tonic Pills.

Nervous Debility,

However obscure the causes may be which contribute to produce nervous debility, a disease so prevalent, affecting, as it does, nearly one-half of our adult population, it is a melancholy fact, that day by day, and year by year, we witness a most frightful increase of nervous affections from the slightest neuralgia to the more grave and extreme forms of

NERVOUS PROSTRATION.

It is of the highest importance, then, that individuals should be able to judge for themselves by their own feelings, if and to what extent they are attacked by this insidious enemy to health, comfort and even life itself, if left to run its course unchecked, by the early and prompt application of curative remedies.

NEWBURG, Nov. 6, 1874.

DR. LOTHROP: Will you have the goodness to send me a further supply of the Balm of Syricum and Tonic Pills, as I am nearly out? I have now been taking it about five months, and have every reason to be satisfied with its effects. You know that I commenced taking it with a good deal of doubt about it doing me any good, as I had so long been accustomed to the use of opium, I thought that nothing short of the drug itself could ever satisfy me; or, rather, I had come to the conclusion that I must continue the opium, and my only hope was that your medicine would furnish merely an antidote to its injurious effects. I never for a moment dreamed that the Cordial Balm was going to cure me of the desire for opium. But I believe it will. I have no especial desire for it now. When I left it off and began to take the Syricum I felt uneasy for a week or so, but the medicine seemed to stay me up, and after a few days the longing for opium began to grow less and less. Sometimes I felt a sort of delirious weakness and a desire to again realize what I used to call the glorious visions of dreamland—but I could always find help and strength to overcome the temptation by taking a single dose of the Cordial Balm.

Gratefully yours, N. GREGORY.

WHOLESALE AGENTS.

John F. Henry & Co., New York City.
Weeks & Potter, Boston, Mass
G. G. Chaffin & Co., Providence R. I.
Sisson & Butler, Hartford, C
Talcott Bros., Hartford, Ct.
Van Schaack, Stephenson & Co Chicago, Ill.

If your Druggists keep it ask them and they will get it you from any of the above wholesale drug

DR. G. EDGAR LOTHROP, Proprietor, may be confidentially consulted by mail or otherwise, free of charge, at his office, No. 143 Court street, Boston, Mass. 7-24dly

BEATTY'S Celebrated Golden Tongue PARLOR ORGANS

are ranked by eminent musicians as the leading organ now in use. For the Church, Sabbath School, Lodge or Parlor they have no superior throughout the world. We challenge any manufacturer to equal them for sweetness and volume of tone. Where we have no agents we will allow any one wishing to buy the agent's discount. Agents wanted everywhere. Send stamp for list of testimonials and circular of this wonderful music producing instrument. Address, DANIEL F. BEATTY, Washington, N. J.

CLOTHING HOUSE!!

LATEST STYLES! LOWEST PRICES!

L. YOUNG,

(Rich's Old Stand,)

Has just returned from the Eastern cities with a large and well selected stock of

Men and Boys' Clothing

of the latest styles and best quality. Also a fine assortment of FURNISHING GOODS, HATS, CAPS, UMBRELLAS, NOTIONS, &c.

I have made arrangements to keep special lines of low priced goods. I have suits from FOUR DOLLARS upward. Shirts, Underwears and Drawers, at 50 cents each. Handkerchiefs, Socks and cloth faced Collars, at 10 cents. I am determined to sell goods at LOWER PRICES than ever offered in this city.

L. YOUNG,
Corner Market and Court Streets
Under Advertiser Building.

STEEL RAIL—DOUBLE TRACK!

BALTIMORE & OHIO R. R.

the only route by which holders of through tickets to New York and Boston are enabled to visit the cities of

BALTIMORE,
PHILADELPHIA,
NEW YORK and BOSTON

the cost of a ticket to New York or Boston only with the privilege of visiting

Washington City Free!

It is the ONLY ROUTE from the West to Washington City without a long and tedious transfer through Baltimore.

The only line running magnificent day cars and

PULLMAN'S PALACE

Drawing-Room Sleeping Coaches

from St. Louis, Louisville, Cincinnati and Columbus to Baltimore and Washington without change.

Tickets for sale at all Ticket Offices in the South and West.

M. COLE, Gen'l Ticket Agent, Baltimore, Md.
SIDNEY B. JONES, Gen'l Pass. Agent, Cincinnati, O

RUBY SALOON,

CIGAR STORE

—AND—

OYSTER STAND.

This old and popular Saloon has been entirely refitted and renewed. Only the choicest imported

WINES, LIQUORS AND CIGARS

are sold at this resort.

OYSTERS in every style served during the season.

No. 4 Court Square—West Side.
oct31 3m Montgomery, Ala.

KEEP'S PATENT

PARTLY-MADE

DRESS SHIRTS!

ONLY ONE QUALITY,
THE VERY BEST.
ALL SIZES,
ELEGANT STYLES.

GUARANTEE PERFECT FIT.

Single Shirt..... $1.50. | Six Shirts..... $7.50.
Boys' size, Six for $6.00.

THIS SHIRT can be finished by ANY one competent to sew a straight seam, as it is only necessary to put in the sleeves and sew up the side seams. I sell a complete ready-made Shirt, of best quality, for TWO DOLLARS. Call and examine these Shirts, at

No. 99 Commerce Street (Up Stairs.)
B. N. WILKINSON,
oct19-d1w Sole Agent.

BEATTY PIANO!

GRAND SQUARE AND UPRIGHT.

Liberal terms to dealers. Send stamp for circular. Address, DANIEL F. BEATTY, Washington, New Jersey.

BLANKS,

Blanks,

Blanks

All kinds of Blanks used by

CIRCUIT COURTS,
CHANCERY COURTS
JUSTICES COURTS,
COUNTY OFFICIALS.

CROP LIENS, MORTGAGES, ETC.

Orders from all parts of the State solicited and promptly filled. Satisfaction guaranteed.

T. C. BINGHAM & CO.,
In Office, 27 and 29 Perry St.,
Montgomery, Ala.

THE OFFICE

SALOON,

UNDER THE ADVERTISER BUILDING

THIS popular and handsome resort has been refitted for the winter season. Nothing but the Choicest WINES AND LIQUORS will be sold. In consideration of the variety of custom the proprietors have retained to correspond with the times.

AN OYSTER STAND

has been added to the saloon, and will be kept with the great oyster dealer, JOE ROBINSON, where the finest oysters will be served, in every style, at low prices.

THE SALOON AND OYSTER STAND will be kept open ALL NIGHT for the accommodation of the public.

$1,200,000 IN PRIZES

CAPITAL PRIZE $100,000.

11,580 Prizes, amounting to $1,200,000!

Will be Drawn	June 30, 1875
Will be Drawn	Sept. 30, 1875
Will be Drawn	Dec. 31, 1875

WHOLE TICKETS $20; HALVES $10; QUARTERS $5

Prize payable in full and no postponements. drawings take place.

Address, for Tickets and Circulars,
MURRAY, MILLER & CO.,
3-26 P. O. Box 2446 St. Louis, Mo.

BEATTY'S PARLOR ORGAN

Any first-class PAINTER AND LETTERER can find something to his advantage by addressing the manufacturer. DANIEL F. BEATTY, Washington, N. J.

MONTGOMERY

LAGER BEER SALOON!

No. 8 COURT STREET,

MONTGOMERY - ALABAMA,

Wholesale and Retail

LAGER BEER,
IMPORTED WINES,
LIQUORS AND CIGARS

Always on hand. Fresh supplies of the best Western Beer.

CHAS. P. SPARRENBERGER,
10-22 dlm Proprietor.

THE OLD RELIABLE

(YUNG'S)

Saloon and Restaurant

This well known and popular establishment has been refitted and refurnished more completely than ever. It will be my aim to make it the first reputation which it has so long enjoy

Blanks, Blanks

All kinds of Blanks used by

CIRCUIT COURTS,
CHANCERY COURTS,
JUSTICES OF THE PEACE,
COUNTY OFFICIALS,

AND LEGAL PROFESSION, ETC.

Orders solicited and promptly filled by

T. C. BINGHAM & CO.,
P. O. Box C,
Montgomery, Ala.

THE OFFICE.

SALOON.

UNDER THE ADVERTISER BUILDING

THIS popular and handsome resort has been refitted with WINES AND LIQUORS with the choicest brands of Kentucky Whiskey, and is now the most desirable place in the city to spend an hour with friends. Polite attention and prompt service guaranteed.

AN OYSTER STAND

will be added to the saloon, and will be kept by the great oyster dealer, JOE ROBINSON, who will be pleased to see his old friends at the SALOON AND OYSTER STAND with the ALL NIGHT on the recommendation and the public.

$1,200,000 IN PRIZES!

CAPITAL PRIZE $100,000.

[illegible] Tickets, amounting to $[illegible]
[illegible] Halves, " " [illegible]
[illegible] Quarters, " " [illegible]
[illegible] Tenths, " " [illegible]
[illegible] Twentieths, " " [illegible]
[illegible] Hundredths, " " [illegible]
[illegible] Approximation Prizes $20 each, $[illegible]
[illegible] Prizes $5 each, $[illegible]

Tickets $10; Halves $5; Quarters $2.50
Prize payable in full and no [illegible] deducted.
Address, for Tickets or Circulars,
M. A. DAUPHIN & CO.,
P. O. Box 2446. New Orleans, La.

BEATTY'S PARLOR ORGAN

Any first-class PAINTER AND LETTERER
Who can furnish satisfactory references, may address DANIEL F. BEATTY,
Washington, N. J.

MONTGOMERY

LAGER BEER SALOON!

No. 8 Court Street,

MONTGOMERY - ALABAMA,

Wholesale and Retail

DEALER IN

LAGER BEER,
IMPORTED WINES,
LIQUORS AND CIGARS

Always on hand. Fresh supplies of the Western Beer.

CHAS. P. SPARRENBERGER,
Proprietor.

THE OLD RELIABLE

YUNGS'

Saloon and Restaurant

is well known and popular establishment has been refitted throughout, and is now as elegant and attractive as the choicest markets can make it. The old customers and the public generally are invited to call at the old stand, where it will be conducted in a style not excelled by any establishment in the city. The clerks and waiters are attentive and polite.

The Fish, Oysters and Meats

will be the choicest the markets afford. Meals served at all hours. WINES AND LIQUORS always on hand. Satisfaction guaranteed.

DAVID FLEMING, Proprietor.
No. 17 Court Street.

Albemarle Female Institute

CHARLOTTESVILLE, VA.

REV. R. H. RAWLINS, M. A., Principal.

BELMONT

(EUROPEAN HOTEL.)

623 and 625 Washington St.

OPPOSITE GLOBE THEATRE,

BOSTON.

This Commodious Hotel, built by the undersigned, is now open to the public. Its Passenger Elevator, Steam Heat and Electric Bells, Elegantly Located, Unsurpassed Cuisine, Unobtrusive Attendants, Convenience to Lines, Horse-cars, Ferries, City and Suburban Depots, and Moderate Charges, will please the most fastidious. Rooms, $1 per day and upwards, according to location. Restaurant at moderate prices.

SANBORN & HARDY.

THE BEST FARM PAPER.

THE NATIONAL

LIVE - STOCK JOURNAL,

PUBLISHED AT CHICAGO.

The Largest Circulation of any Stock Journal in the United States. Each issue a paper, book and map, containing from 36 to 44 pages, three columns to the page, and profusely illustrated with portraits of noted specimens of Stock, Buildings, Implements, etc., etc. Each issue complete in itself. Each number contains the prices of the principal products of the farm in the different markets of the world, and is complete in all the departments of a first-class paper.

It is the right kind and the right size, and is handled by the farm makes it. It is right here that money is to be made on the farm, and it is a matter of the greatest importance to every farmer that he should subscribe for and read a paper devoted exclusively to the breeding and handling of Stock, in which he is largely interested. Such a paper should be considered a Family Paper.

Subscription price, one year, postage prepaid, $1.50; six months, $1; ten weeks, on trial, 25 cents. Specimen copies free. Liberal terms to agents. Address, postage prepaid, $1.00.

Letters containing remittances should be addressed, and money orders made payable to

GEORGE W. RUST & CO.,
Lakeside Building, Chicago, Illinois.

PLANTERS PHENIX PICKERY.

Notice to the Public.

Ginning and Packing Cotton!

The undersigned respectfully informs the public that he is now prepared to gin and pack cotton in the best manner and bagging at $1 50 per bale. Cotton will be ginned much faster than can be done with machines brought in the ordinary way, and the quality of the lint will be guaranteed. He pays 12½ cents for cotton seed, and pays 12½ cents for cotton seed.

Address, E. F. KEPLINGER.

PIANO TUNE IN IT. Every family buys it. Only $2000. Address, G. S. WALKER & CO., Boston, Mass.

CHARLES PELHAM,

ATTORNEY AT LAW,

Washington, D.C.

Will attend to all business requiring the services of the National Capitol. R. 6813 [illegible]

BEATTY PIANO!

GRAND SQUARE AND UPRIGHT.

Agents wanted everywhere. Address DANIEL F. BEATTY, Washington, N. J.

BEATTY Piano.

GRAND SQUARE AND UPRIGHT.

Send stamp for full information, price list, etc. Address DANIEL F. BEATTY, Washington, N. J.

PIANO TUNE IN IT. Every family buys it. Only $2000. Address, G. S. WALKER & CO., Boston, Mass.

For Rent.

FOR RENT—Two Large Store Rooms on Perry St. Apply to JOURNAL OFFICE.

Wanted.

WANTED—10 Tons Good Lump Coal. Apply to STATE JOURNAL OFFICE.

WANTED—Nice House located in healthy part of city. Address "S," care State Journal.

WANTED—A Furnished House, well located, with good water, yard and well shaded. Address "S. B." care State Journal.

WANTED—Five Cords of Good Wood, address "B," care State Journal.

WANTED—Ten Tons of Good Lump Coal. Apply to STATE JOURNAL OFFICE.

WANTED—To Rent a small Stocked Farm within 2 or 2 1/2 miles from Montgomery Address "N. D." P. O. Box C.

PRESCRIPTION FREE.

For the speedy cure of Nervous Debility Weakness, Opium Eating, Drunkenness, Catarrh, Asthma and Consumption. Any Druggist can fill the Ingredients. Address,

PROF. WIGGIN, Charlestown, Mass

NOTICE.

All persons wishing to have their CLOTHING CLEANED and REPAIRED in the best manner, can do so by leaving them at H. C. Davidson's Clothing House, No. 17 Market street, and they will receive prompt attention.

GEO. R DORON.

LOUIS TRIPP'S

Great Central Music House

No. 172 Fourth Street,

LOUISVILLE, KY.

WEBER'S NE PLUS ULTRA

PIANOS,

MANNING'S

Piano Organs.

Everything in the music line from

A GRAND PIANO

—TO A—

Jew's Harp.

New Music

Received daily, at 1 from 2 to 50 copies of every piece published since 1813, now in stock.

ORDERS promptly filled no matter how small the amount.

Catalogues furnished free.

Address LOUIS TRIPP,
Louisville, Ky.

STOCK PRIVILEGES.

$10. $100 $50,000

Judicious investments will realize immense profits when invested in Stock Privileges. Circulars, containing full explanation of the mode of operating, and quotations of all Stocks dealt in, at the

New York Stock Exchange,

sent free on application to

SIMONSON, BARREIRAS & CO.,
BANKERS & BROKERS,
Mem. N. Y. Stock Exchange, 6 Wall Street, N. Y.

PETERS'

Standard Music Books.

The following Music Books are acknowledged to be the best of their class. Parties sending us orders can secure them post-paid, by remitting us the marked price.

The best Piano Instructor is
Peters' Eclectic Piano School, Price $2 50
The best Reed Organ Instructor is
Winkel's New Method, ... Price, $2 50
The Best Instructor for the Voice is
Ludden's School for the Voice, Price, $2 50
The best Singing Class Books are
Fairy Echoes, ... Price, 60 cents.
Song Echo, ... Price, 75 cents.
Musical Chimes (Female Voices.) Price, $1 00
The Best Collection of Church Music is
Dressler's Selections for Church and Home, ... Price, $1 50
The Largest Sacred Secular Collection is
The Cluster, for Mixed Voices, Price, $1 50
The Best Glee Book is **The Ne Plus Ultra,** for Mixed Voices, ... Price $1 50
The Best Glee Book for Male Voices is
The Sangerfest, ... Price, $1 50
The Best Guitar Instructor is
Holland's New Method, ... Price, $3 50
The Best Guitar Music is
The Amateur Guitarist, ... Price, $2 50
The Magazine of Vocal Music is
Peters' Household Melodies Per Year, $4 00
Nos. 2, 3, 4, 6, 7, 8 and 9 now ready, price 50 cents each.
The Best Magazine for Easy Piano Music is
Peters' Parlor Music
Nos. 1 to 9 now ready. Price, 50 cents each.
The Best Magazine for Advanced Piano Players is
La Creme de la Creme ..... Per Year, $4 00
Nos. 1 to 21 now ready. Price, 50 cents each.

Published and mailed, post-paid, by

J. L. PETERS, 843 Broadway
NEW YORK.

Cheap Music!!

PETERS' HOUSEHOLD MELODIES, Nos. 1 to 9. A collection of songs by Hays, Danks, &c., 50 cents per number, or 12 for $4.

PETERS' PARLOR MUSIC, Nos. 1 to 12. A collection of Easy Dance Music. Price 50 cents per number, or 12 numbers for $4.

LA CREME DE LA CREME, Nos. 1 to 24. A collection of Difficult Piano Music. Price, 50 cents per number, or 12 numbers for $4.

Send 50 cents for a sample copy of either of the above, and if you are not satisfied with your bargain we will refund your money.

Address J. L. PETERS,
843 Broadway, New York.

KINKEL'S We would call the attention of Teachers and Amateurs to KINKEL'S NEW METHOD for the REED ORGAN AND MELODEON, as being the best work of its kind. This work is pronounced superior to all others of its class by teachers who have examined it. It contains

NEW METHOD

clear and simple course of instruction whereby any one may easily acquire the mastery of this beautiful instrument, with a few months' study. It will always be a favorite work with the teacher on account of its clearness and systematic progression, more of an amusement than a study for the pupil, and will prove a mineof wealth to the publisher, on account of the many choice melodies, songs, etc., that Mr. Kinkel has selected and arranged expressly for this work. KINKEL'S New

REED ORGAN.

will be mailed, post-paid, on receipt of $2.50.

Address J. L. PETERS,
843 Broadway, New York.

BEATTY PIANO.

GRAND SQUARE AND UPRIGHT.

This splendid Piano-Forte combines every improvement in tone and power and great durability, and has received the unqualified endorsements of the highest musical authorities for its marvelous extraordinary richness of tone, having NO SUPERIOR IN THE WORLD. Large size, 7⅓ octaves, Overstring Bass, Full Iron Frame, Improved Grand Action, Fret Desk, Carved Pedal, Rich Rosewood Mouldings, Ivory Key Front, Carved Hammers, a Grand Treble, etc. Liberal discount to the trade. Agents Wanted—male or female.

Send stamp for circular. Address, DANIEL F. BEATTY, Washington, N. J.

THE WORLD RENOWNED WILSON RECEIVED THE GRAND PRIZE MEDAL, VIENNA, 1873.

WARRANTED FIVE YEARS!

It requires no Instructions to run it. It can not get out of order.
It will do every class and kind of work.
It will sew from Tissue Paper to Harness Leather.
It is as far in advance of other Sewing Machines in the magnitude of its superior improvements, as a Steam Car excells in achievements the old fashioned Stage Coach.

Prices made to suit the Times,

Either for Cash or Credit.

Send for illustrated Catalogue of STYLES and PRICES. } AGENTS WANTED.

Address: WILSON SEWING MACHINE CO.

CLEVELAND, OHIO, CHICAGO, ILL., NEW YORK, N. Y., NEW ORLEANS, LA., ST. LOUIS, MO.

$50 TO $10,000

Has been invested in Stock Privileges and paid

900 PER CENT PROFIT.

"How to Do It," a book on Wall St., sent free TUMBRIDGE & CO., Bankers and Brokers, Wall St., New York. 4w

FOR

Coughs, Colds, Hoarseness, AND ALL THROAT DISEASES, Use

WELLS' CARBOLIC TABLETS,

PUT UP ONLY IN BLUE BOXES.
A TRIED AND SURE REMEDY.

For sale by Druggists generally, and JOHNSTON HOLLOWAY & CO., Phila., Pa. 4w

$10 to $500 invested in Wall Street often leads to fortune. A 72 page book explaining everything, and copy of the Wall Street Review, SENT FREE. JOHN HOPPER & Co., Bankers and Brokers, 72 Broadway, New York. 4w

WHEREVER IT HAS BEEN TRIED

JURUBEBA

has established itself as a perfect regulator and SURE REMEDY for disorders of the system arising from improper action of the Liver and Bowels.

IT IS NOT A PHYSIC, but by stimulating the secretive organs, gently and gradually removes all impurities, and regulates the entire system.

IT IS NOT A DOCTORED BITTERS, but is a

VEGETBLE TONIC

which assists digestion, and thus stimulates the appetite for food necessary to invigorate the weakened or inactive organs, and gives strength to all the vital forces.

IT CARRIES ITS OWN RECOMMENDATION, as the large and rapidly increasing sales testify. Price One Dollar a bottle. Ask your druggist for it. JOHNSTON HOLLOWAY & Co., Philadelphia, Pa. Wholesale Agents. 4w

AGENTS WANTED.

Men or women. $34 a week. Proof furnished. Business pleasant and honorable. No risks. A 16 page circular and Valuable Samples free. Do not delay, but write at once on postal card to F. M. REED, 8th st., New York.

$10 to $500, in Wall Street often leads to fortune. A 72 page book entitled "Men and Idiosyncrasy of Wall Street," explaining everything, SENT FREE. JOHN HOPPER & Co., Bankers and Brokers, 72 Broadway, New York.

CAUTION—NOTICE—The Genuine Edition of THE LIFE and LABORS of LIVINGSTONE. (Including the "LAST JOURNALS,") unfolds vividly his 30 years of struggle and labors, also the curiosities, wilders and wealth of that marvelous country, and is absolutely the only new, complete work. Hence, IT SELLS—not thin, 12 000 size, 7 week's Agents sacrifice world to finish, you, more wanted. Send for Terms and positive proof of genuineness. HUBBARD BROS., Pubs., 739 Sansom St., Philadelphia, Pa. 4w

WHEREVER IT HAS BEEN TRIED

JURUBEBA

has established itself as a perfect regulator and SURE REMEDY for disorders of the system arising from improper action of the Liver and Bowels.

IT IS NOT A PHYSIC, but by stimulating the secretive organs, gently and gradually removes all impurities, and regulates the entire system.

IT IS NOT A DOCTORED BITTERS, but is a

VEGETABLE TONIC

which assists digestion, and thus stimulates the appetite for food necessary to invigorate the weakened or inactive organs, and gives strength to all the vital forces.

IT CARRIES ITS OWN RECOMMENDATION, as the large and rapidly increasing sales testify. Price One Dollar a bottle. Ask your druggist for it. JOHNSTON HOLLOWAY & Co., Philadelphia, Pa. Wholesale Agents. 4w

DR ROGERS'

VEGETABLE WORM SYRUP,

A brave man may suffer pain, when inflicted upon himself, heroically; but he

Cannot See his Child Suffer.

There is no other malady, incident to childhood that is accompanied with more indescribable wretchedness to the little sufferers than that

Produced by Worms:

and when the parent fully comprehends the situation he will not delay a moment in securing the most prompt and efficient remedies to insure the expulsion of the intruders. This Remedy may be found in

Dr. Rogers' Vegetable Worm Syrup.

Please bear in mind that

ROGERS' WORM SYRUP is the reliable preparation.
ROGERS' WORM SYRUP is a palatable preparation.
ROGERS WORM SYRUP is liked by children.
ROGERS WORM SYRUP positively destroys worms
ROGERS' WORM SYRUP leaves no bad effects

ROGERS' WORM SYRUP is highly recommended by Physicians, and is unquestionably the BEST WORM MEDICINE IN THE WORLD.

Price 25 cents. For sale by all Druggists.

A BOOK FOR THE MILLION.

Marriage Guide. A Private Counselor to the Married, or those about to marry on the physiological mysteries and revelations of the sexual system, with the latest discoveries in the science of reproduction, treating the subject in all its relations, &c.

This is an interesting work of two hundred and sixty pages, with numerous engravings, and contains valuable information for those who are married or contemplate marriage, and it is a book that ought to be kept under lock and key, and not left carelessly about the house.

It contains the experience and advice of a physician whose reputation is world-wide, and should be in the private drawer of every male and female throughout the entire globe. It embraces everything on the subject of the generative system that is worth knowing, and much that is not published in any other work.

Sent to any one free of postage, for fifty cents.

Address Dr. Butts Dispensary, No. 12 N. Eighth street, St. Louis, Mo.

Notice to the Afflicted and Unfortunate.

Before applying to the notorious quacks who advertise in public papers, or using any quack remedies for whatever ails you, no matter what your disease is how apply at once to your condition

Dr. Butts occupies a double house of twenty-seven rooms; is indorsed by some of the most celebrated medical professors of this country and Europe, and can be consulted personally or by mail, on the diseases mentioned in his works. Office and parlors, No. 12 North Eighth street, between Market and Chestnut, St. Louis, Mo.

CECILIAN COLLEGE,

(MALE)

HARDIN COUNTY, KY.

Board, etc., for twenty weeks only $100. [illegible]

ALABAMA STATE JOURNAL

BOOK AND JOB

Printing Establishment,

No. 92 and 94 Perry Street.

THIS ESTABLISHMENT BEING FULLY STOCKED WITH

Gordon and Liberty Presses, and Campbell's Celebrated Book & Railroad Press

Also, with all the Latest Styles and Designs of

TYPE, BORDER, ORNAMENTS, ETC.

From the well known Foundries of Philadelphia, Cincinnati and St. Louis, I am prepared to execute every description of

BOOK AND JOB PRINTING

IN A MANNER CANNOT BE

Surpassed in the South,

Bills of Fare,	Ball Tickets,	Programmes,
Auction Bills,	Hand Bills,	Circulars,
Deeds,	Headings,	Invoices,
Patent Tags,	Cards,	Bills Lading,
Catalogues,	Envelopes,	Bill Heads,
Druggist's Labels,	Mortagages,	Promissory Notes
Contracts,	Drug Tickets,	Bank Checks.

Every Variety of Blanks

PLAIN AND FANCY COLORED PRINTING,

WEDDING AND VISITING CARDS

In the Newest and Neatest Styles of the Art.

ESPECIAL ATTENTION GIVEN TO ALL KINDS OF

STUB-BOOKS, BLANKS, PAMPHLETS, ETC.,

USED BY COUNTY OFFICIALS.

BILLS OF FARE, MANIFESTS' POSTERS, STREET BILLS, PROGRAMMES

DODGERS, FOR THEATRES, CIRCUSES, ETC.,

Done in Superior Style.

AT THE LOWEST RATES.

Orders by mail promptly attended to, and estimates forwarded on application.

ADDRESS

T. C. BINGHAM & & CO.,
LOCK BOX C,
MONTGOMERY, ALABAMA

ALABAMA AND CHATTANOOGA RAILROAD.

The Freight Line between the West and Southwest, via Memphis, Louisville, Cincinnati and St. Louis, to Philadelphia, Baltimore, Richmond and Lynchburg to Montgomery, Mobile, and all points Southwest, via Norfolk, Virginia and Tennessee Air Line, Tennessee and Virginia and Alabama and Chattanooga Railroads will be delivered at as low rates and as quick time as by any other route. All trains on the Alabama and Chattanooga Railroad make close daily connections.

To insure dispatch and safety, the ALABAMA AND CHATTANOOGA RAILROAD keeps an open Insurance policy of $20,000 on all Freight entrusted to its care by this line.

M. GRANT, General Freight and Passenger Agent A. & C. R. R., Chattanooga, Tennessee, OR TO

W. H. HUNTER, Freight Agent,
Dexter Avenue, Montgomery, Ala.

J. C. STANTON, Managing Trustee.

C. H. STANTON, Superintendent.

NEOPHOGEN

MALE AND FEMALE COLLEGE.

Gallatin, Tennessee.

On the Louisville and Nashville Railroad, and at the Junction of the Cumberland and Ohio R. R.

TWENTY SIX MILES FROM NASHVILLE.

TENTH ACADEMIC YEAR

The school is in one of the richest and most charming agricultural countries in America, in the heart of the famous blue grass county of Sumner county, Tenn., a lovely valley lying between a range of the Cumberland mountains and the Cumberland river, in a beautiful little city of vines and flowers, containing 3,500 inhabitants, distinguished for intelligence and refinement, hospitality and generosity. This place was selected after canvassing the advantages and inducements offered at all the most noted points in the country.

Sixteen members of the faculty, a number of whom have the highest national reputation, both as teachers and authors, and will be increased to twenty-five the next academic year.

THE FIVE SCHOOLS OF THE COLLEGE COURSE

1. School of Humanities.
2. School of Ancient Language.
3. School of Mathematics.
4. School of Philosophy.
5. School of History and Moral Science.

DEPARTMENTS.

1. Preparatory School.
2. Normal School.
3. Music School.
4. Art School.
5. School of Modern Languages.
6. Agricultural School.
7. Commercial School.
8. Law School.

The present term began February 15, 1875. Fall term will begin first Monday in September. Board, tuition, fuel, washing, etc., $88. 20,000 catalogues for gratuitous distribution. Students can attend Baptist, Methodist, Christian, Presbyterian or Catholic churches. Students received at any degree of advancement at any time.

SEVEN STERN FACTS.

1. It is the cheapest college of like grade in the world.
2. In four specialties it challenges competition.
3. No institution is less clavish or more progressive.
4. It accomplishes that an institution may be very good and very cheap, though contrary to the dogma of some.
5. It educates males and females, which is natural and right—now so decided by experts, but long ago by common sense.
6. No expense will be spared to secure teachers of the first talent in Europe and America.
7. It is t ally a national institute, and the youths of all sections are solicited to come and form friendships that will so greatly tend to make us in truth a united people, and perpetuate our liberties.

The Home Colonize for the North and South. Sectional prejudices must be destroyed, or true national patriotism will cease to exist. There is no way so effective as the bringing together the noble youths from all sections, and having at heart the making them devoted friends in college days.

Patriots and philanthropists everywhere are requested to consider and encourage enterprise.

Twenty $1,000 scholarships and one thousand $100 scholarships to be disposed of.

Ten 600 copies of the next Illustrated Annual Catalogue, containing ninety-six pages each, will be issued, thirty-six pages of which are offered to the public as an advertising medium.

For Catalogue address John M. Walton, A. M., LL. D. President.

NO. 1—SCHOLARSHIPS, MALE AND FEMALE.

Wishing to extend to a great number of students the privilege of attending Neophogen College and enable those in limited circumstances to acquire an education, the managers of Neophogen College have determined to sell one thousand scholarships in this college at the sum of $100 each, and that when one thousand are sold, each purchaser shall forever thereafter have the right to send a student to this college free of all tuition fees. All who wish to avail themselves of this arrangement or aid in the cause are requested to transmit to J. M. Walton, Gallatin, Tenn., a bond for scholarships as follows:

For and in consideration of one Scholarship at Neophogen College, which guarantees to the purchaser forever the reafter the right to send one student to Neophogen College free of all tuition fees, the undersigned promises and binds himself, his heirs, his executors and administrators, to pay to the Treasurer of said College one hundred dollars, to be paid as soon as one thousand Scholarships have been sold, and the undersigned has been notified of the same, and the same to bear interest from time notice being given until paid, at six per cent. The right of said Scholarship vests when the one hundred dollars are paid and lasts forever. I hereby bind myself, my heirs, etc., to fulfill this obligation.

As witness my hand and seal this ——— day of ———. [L. S.] ———

Attest: ———

Upon receiving the preceding bond, which will be deposited in one of the National Banks of Gallatin, a receipt will be returned to the purchaser. The right to the Scholarships are transferable, and any one holding the same may send any one to college free of tuition fees. In this way a collegiate education is forever secured to the holder of the scholarship, his descendants or assigns.

NO. 2—FEMALE SCHOLARSHIPS.

$1,000—To Parents and Philanthropists: Ten female students will be received into the family of the President of Neophogen College, as trained as his children, boarded, clothed, books and stationery furnished, and graduated in a regular collegiate course, for $1,000 each, payable in advance by the first of September, 1875. They must not be under twelve years of age, and able to read and write. The chief inducement in presenting this is to give the President an opportunity to train remarkable characters to the honor of the college, and to enable him to verify his views in regarding the development of youth of medium organization, when full control is given and implicit confidence reposed.

NO. 3—MALE SCHOLARSHIPS, $1,000.

Board and tuition perpetual to one student for $1,000, payable in advance. The holder of a scholarship can introduce one student after another, from time to time, free of charge for board and tuition. There are only twenty of these scholarships for sale.

J. M. WALTON, LL.D., President, Gallatin, Tenn.

OPINIONS OF THE PRESS.

The teachers of Neophogen College have the highest national reputation both as teachers and authors. It is the cheapest college of the kind in the world, and is the best one for the males and females of the North and South. It is located in a beautiful section of the State, which was selected with great care.—Republican Banner, Nashville, Tenn.

Neophogen enjoys an enviable reputation as an institution of learning. Its faculty are amply qualified for the most liberal culture of those placed under their care.—Union and American, Nashville.

Neophogen is convenient and accessible to our section, and is one of the best literary schools of the State of Tennessee.—Osceola Times, Ark.

Your system of teaching the sexes together is right, and I trust you will meet with much success.—Dawson Journal, Georgia.

We take pleasure in heartily recommending it to all our readers, and hope they will read and reflect upon the superior inducements offered by the above institution.—Mountain Eagle, Jasper, Ala.

This is one of the very best class institutions of learning in this country.—Owensboro Monitor, Ky.

Neophogen is one of the most prosperous schools in the South.—North Ark. Times, Batesville, Ark.

Neophogen is a first class educational institution.—Sturgeon Leader, Mo.

Neophogen is the best in the State, and the Pen should be in every family.—Denton Monitor, Tex.

It presents many claims for the support of the public.—Madisonville Times, Kentucky.

Neophogen is one of the best institutions of the South.—The Advance, Winona, Miss.

The principal, Prof. Walton, stands high as a public instructor. Dyer county has had several students at Neophogen, and they speak of the institution in terms of the warmest praise.—State Gazette, Dyersburg, Tenn.

The situation of Neophogen is altogether lovely. This institution, perhaps, possesses more advantages than any other in the South.—Sulphur Springs Gazette, Texas.

We have got its catalogue, a certificate of examination, and believe it to be one of the best schools in the country: North or South.—Columbus Dispatch, Kentucky.

No where else so many facilities offered at such moderate prices as at Neophogen.—Sen'l, Mo.

Neophogen bears, and is justly entitled to, a high reputation.—Victoria Advocate, Texas.

We recommend this excellent College.—Aberdeen Examiner, Miss.

Neophogen is an excellent institution of learning.—Tuskaloosa Blade, Ala.

GIVEN AWAY To agents and others, male and female, a $50 secret, and beautifully illustrated 100 page Novelty Catalogue. R. F. Young & Co., 29 Broadway, New York. 8-29w12m

$25 a day guaranteed using our Well Augur and Drills. $100 a month paid to good agents. Augur book free. Jiliz Augur Co., St. Louis, Mo.

For

Coughs, Colds, Hoarseness, AND ALL THROAT DISEASES Use

WELLS' CARBOLIC TABLETS,

PUT UP ONLY IN BLUE BOXES.
A TRIED AND SURE REMEDY.

For sale by Druggists generally, and JOHNSTON HOLLOWAY & CO., Philadelphia, Pa. 4w

PREMIUM CHESTER WHITE PIGS.—$15 each, $25 a pair, Chester county MAMMOTH CORN, and imported BELGIAN OATS, 4 lbs by mail, $1; peck $2; ½ bushel $3. Circulars and Sample Packages of Seeds FREE for 2 stamps.

Address N. P. BOYER;
25wxw Parkesburg, Chester Co., Pa.

BEATTY'S PARLOR ORGANS.

The best and most lasting parlor organ now in use. No other parlor organ has ever attained the same popularity. Send stamp for circular and for terms to dealers. Agents wanted everywhere. Address, DANIEL F. BEATTY, Washington, N. J.

STATE MONEY WANTED.

BOUGHT AND SOLD,

—AT—

WOLFFE, HERTZ & CO.,

9-31tw Cor. Court St. & Court Sq'r.

Send Postal Card for Specimen Copy of

THE WASHINGTON WEEKLY STAR.

Established 1852.—8 pages.—56 columns.

Address The Evening Star Newspaper Company, Washington, D. C.

SHUN DRUG POISONS.

MEDICINE RENDERED USELESS!

Volta's Electro Belts and Bands are indorsed by the most eminent physicians in the world for the cure of rheumatism, neuralgia, liver complaint, dyspepsia, kidney disease, aches, pains, nervous disorders, fits, female complaints, nervous and general debility, and other chronic diseases of the chest, head, liver, stomach, kidneys and blood. Book with full particulars free by Volta Belt Co., Cincinnati, O.

$12 a day at home. Agents wanted. Outfit and terms free. TRUE & CO., Augusta, Maine.

DOMESTIC SEWING MACHINES. PAPER FASHIONS. LIBERAL TERMS FOR EXCHANGE FOR OLD MACHINES. BEST PATTERNS. SEND 25 CENTS FOR CATALOGUE. I AM THE LIGHT RUNNING DOMESTIC. ADDRESS DOMESTIC SEWING MACHINE CO. NEW YORK.

FIRST GRAND EXPOSITION of the TRADESMEN'S INDUSTRIAL INSTITUTE, Pittsburg, Penn., opens Oct. 7, closes Nov. 6. Address A. J. NELLIS, Pres. T. I. I.

$510,000. ROYAL HAVANA LOTTERY. Distributed every fifteen days.

1 prize $100,000 | 1 prize $50,000
2 prizes, $25,000 each 50,000
854 prizes, amounting to 310,000

Whole tickets $20; quarters $5; twentieths $1. Circulars of information free. Prizes cashed.

A. DONAU & CO., Bankers,
Post-office Box 2089. 21 Park Row, N. Y.
Royal Saxon and Brunswick Government Lotteries constantly on hand.

THE BEST FAMILY MEDICINES,

Tested by popular use for over

A QUARTER OF A CENTURY!

DR. STRONG'S COMPOUND SANATIVE PILLS cure Consumption, Biliousness, Bowel Complaint, Malarial Fevers, Rheumatism, Erysipelas, and all diseases of Liver, Stomach and Bowels.

Dr. Strong's Pectoral Stomach Pills cure Coughs, Colds, Cramp, Dyspepsia, Sick Headache, Female Complaints, Heart Disease, and all disorders of Chest and Stomach.

PSYCHOMANCY, OR SOUL CHARMING.—How either sex may fascinate and gain the love and affections of any person they choose, instantly. This art all can possess, free, by mail, for 25 cents; together with a Marriage Guide, Egyptian Oracle, Dreams, Hints to Ladies, etc. 1,000,000 sold. A queer book. Address T. WILLIAM & CO., Pubs, Philadelphia.

LEHMAN, DURR & CO.,

BANKERS, COTTON FACTORS

AND

GENERAL COMMISSION MERCHANTS,

OFFICES, COURT SQUARE,

Montgomery, Alabama.

COLLECTIONS

Made on all Accessible Points, and Remitted for on Day of Payment.

We also buy and sell Domestic and Foreign Exchange and Draw Bills of Exchange, Available in all the Commercial Centres of this Country and Europe.

Liberal Cash Advances Made upon Cotton consigned to us, our connections in New York, New Orleans or Liverpool.

FULL STOCK OF BAGGING AND TIES ALWAYS ON HAND AND FOR SALE AT LOWEST MARKET RATES.

NEW DOLLAR STORE.

NO. 5 NORTH COURT SQUARE.

FALL AND WINTER GOODS,

—Consisting of—

Dry Goods, Clothing;

BOOTS AND SHOES, HATS AND CAPS, FANCY NOTIONS, HOSIERY,

And many thousand articles more too numerous to mention. All these goods will be sold at sacrificing prices to suit the times. Call and examine for yourself. This is actually NO HUMBUG.

S. A. MEERTIEF, New Dollar Store.

DAILY STATE JOURNAL.

FRIDAY, - - - NOVEMBER 5, 1875

WARM and spring-like.

THERMOMETER is creeping up gradually

LIVELY about the upper basin yesterday.

THERE are many distinguished citizens in the city now.

SEND in your advertisements to the STATE JOURNAL and build up a fortune.

POLITICAL meetings are again in vogue in this city.

THE bill-poster has been busy this week.

THE doctors are crying out that it is too healthy.

WE want immigrants in our own State, and not in Florida.

THE editor returned from Atlanta yesterday morning.

TREASURER NEW is being circulated around on fifty cent fractional notes.

COTTON was selling yesterday at 12 to 12¼ cents per pound for low middlings.

WE occasionally hear something about the revival of the street railroad.

ON Market street yesterday business was somewhat better than it has been for some days.

WE don't see any roosters crowing in our exchanges from these parts. In the Northern papers we see a great many.

THE number of country wagons on Court street yesterday was as large as any day this season.

THERE was more liquor shipped from Montgomery yesterday than on any previous day this season.

THE country hen now singeth over her brood, while the city fowl roosts high to escape Jim Pinkston's nimble fingers.

WE hear it stated that there are some cases of croup among the children of the city. With this exception our city was never more healthy.

READ all the advertisements in the JOURNAL, and be sure to call on the merchants who advertise when you need any thing.

THE railroad passenger trains are now pretty well crowded every day. At the Western railroad depot yesterday morning, there was a large number of passengers chaaging from one to the other different trains.

IF we are expected to hold up the attractions of other States, to the detriment of Alabama, we beg leave to remark that it is a little out of our line.

MONTGOMERY is one of the prettiest cities in the South for immigrants to invest their capital. We have the most eligible sight along the Alabama river, and we are the great railroad center of the State and section.

MITE MEETING.—The mite meeting of the ladies of the M. E. Church will be held at the elegant residence of Maj. D. S. Arnold, this evening.

As little as people may think of it, and as hard as it may appear to be believed, it is none the less true, that a dog fight yesterday, on Washington street, was the cause of collecting a crowd nearly large as commonly attends a circus here.

DIED.—We are pained to have to announce this morning, the death on yesterday, of Mr. F. Landon, an old and respected merchant of this city. He has been engaged in business here for a long time, and won many friends by his upright dealing and strict integrity.

SOME people are disposed to make fun at the expense of the policeman. They say he is the last man at a fight, and the first to leave it. But policemen are not ubiquitous. They can't be everywhere. And it is no reply to say that they are never "anywhere." It is poor comfort for the policeman who draws his pay and plays billiards to say he is not at his post.

AT the time of going to press, we regret to learn that Dr. N. B. Cloud, Agricultural Editor of the JOURNAL, is lying at his home dangerously ill, and supposed will not live through the night. Dr. Cloud was taken with a congestive chill yesterday about 12 o'clock. Dr. Means was immediately summoned to his bed-side, and late last night gave him up. We hope the Dr. will make a change for the better, but fear he is past recovery.

IMMIGRATION.—We had the pleasure of a call yesterday from Col. H. S. Hyatt, of St. Louis, the editor of the Mississippi Valley *Progress*, a paper devoted to Southern immigration. Col. Hyatt is engaged in bringing to the attention of the Northwest the many advantages of our section. He has just completed a settlement of quite a colony near Pass Christian, Miss., and is now looking for suitable places in Alabama to present to those people of his section who desire to settle in the South. We hope he will meet with entire success. Our people ought to assist him in his undertaking. We need immigrants, and we ought to aid those who propose to secure them to us.

PERSONAL.—We enjoyed the pleasure of a call yesterday from Mr. Jacob B. Bingham, son of ex-Treasurer Bingham, who has just returned from College at Poughkeepsie, New York, where he fitted himself as a first-class book-keeper and accountant. He has not yet decided as to the place of location—having several very eligible points under consideration. His many friends will be glad to hear of his success.

Hon. J. L. Pugh, of Eufaula, was in the city yesterday, attending the United States Court.

Maj. W. V. Chardavoyne, of Courtland, was registered at the Exchange yesterday.

Hon. J. T. Morgan, of Selma, was in town yesterday.

C. T. Thweatt, Esq., of Dadeville, was in the city yesterday.

UNITED STATES DISTRICT COURT.

FOURTH DAY'S PROCEEDINGS.

In the United States District Court yesterday, Judge Bruce overruled a motion to dismiss the petition in the bankrupt proceedings of the East Alabama and Cincinnati Railroad Company. The assignee was given time, until to-day, to answer, and to file demurrer and new accounts in the case. The attorneys in this case are, Mr. G. H. Patrick, solicitor, Gen. Jno. T. Morgan for assignees, and Messrs. Herbert and Murphey, and Rice, Jones and Wiley for the purchasers.

UNITED STATES CIRCUIT COURT.

In the case of M. K. Jessup & Co., vs. Montgomery and Eufaula Railroad Company, judgment was rendered for $687.80.

In the case of W. Pierce & Co., vs. H. H. Armstrong & Son, verdict was rendered for $2,508.00.

In the case of the Pacific Guano Company, vs. Jere Reese administrator, order of continuance was entered.

In the case of Wm. S. Seiser & Co., vs. S. & M. Railroad--proceedings were not completed.

DIALOGUE.

Between Mr. Jones, Farmer, and his Wife, Betsey, after his return home from the interview with Mr. Jones, the Merchant. Time first day of January, at night, after the family had retired.

BETSEY—Did you succeed in making any arrangements for the year?

FARMER—Yes, I saw Mr. Grocer, who has the reputation of being a very accommodating man, and he promised to let me have five hundred dollars' worth of goods upon certain conditions.

BETSEY—What were they?

FARMER—He requires that I shall pay him 25 per cent. upon the cash price of his goods, give my note for $500 payable the first of October next, which you must sign, waiving all exemptions.

BETSEY—And you must give him 25 per cent. upon the cash price of his goods—how much is that?

FARMER—As I understand it, it is 25 cents more on the dollar.

BETSEY—It seems to me, that is very hard. That will make the goods cost more than they are worth, and I am afraid we will not be able to pay for them.

FARMER—Yes, Betsey, that is the fact, but how are we to help it. We are poor and must live, and the men who have the money can exact what they please, and the necessities of the poor compel them to yield to their demands. I hope we will make a better crop this year, and that cotton will bring a higher price, and if we will work hard and stint ourselves, perhaps we will be able to pay out.

BETSEY—You are right, the poor are completely in the power of the rich, and we must do the best we can. It is very certain that we can't get along this year without some help. But you say that I must sign the note with you, and that we must waive all exemptions. What does all that mean? I never signed a note in my life, and I can't see the use in a married woman signing a note no how.

FARMER—Mr. Grocer says that the Constitution of the State provides that the exemptions may be waived, but that cannot be done unless the wife signs the note with her husband.

BETSEY—Well, what good does that do?

FARMER—Mr. Grocer says that if the exemption is waived that answers in the place of mortgage upon the property, and secures the debt without giving any other security, and that it is much cheaper than the old way.

BETSEY—Well, suppose we sign such a note and fail again to make a crop and cotton still remains at the present low price, what then.

FARMER—Why then it will be mighty bad. Everything we have in the world can be sold to pay the debt.

BETSEY—Everything! Laudy, household and kitchen furniture, horse. cows, chickens and everything.

FARMER—Yes, wife, everything is subject and may be sold. But Mr. Grocer says that he is not so heartless as to do that; but he said at the same time that he would not let me have anything unless we signed the note waiving the exemptions as the constitution requires.

BETSEY—What constitution?

FARMER—The State constitution.

BETSEY—What! the constitution that was ratified (I believe that's what they call it) last November?

FARMER—Yes, the very same.

BETSEY—Did you vote for that constitution, Mr. Jones?

FARMER—Yes, Betsey, I voted for it because I was told that it was best for country.

BETSEY—Who told you so?

FARMER—Why, Gov. Watts, Gov. Houston, and all the lawyers in the country told me so.

BETSEY—Yes, and Gov. Watts and all the lawyers in the country told you to vote for secession, too, and you see what that has brought the country to; and now you voted for the constitution, and my opinion is, that the poor people in the State never can live under it. In less than two years they will be stripped of everything, and be left homeless and pennyless.

FARMER—Well, Betsey, it can't be helped now. The thing is done, and we must do the very best we can.

BETSEY—That's so. But what is to become of us if we fail again?

FARMER—I hope we won't fail. We must trust a little to luck, and I think we will come out all right yet.

BETSEY—Well, old man, I have great confidence in your energy, and am willing to do whatever you say is for the best, and if you say I ought to sign the note I will do it.

FARMER—Yes, Betsey, I do not see how I am to get along another year without it, as Mr. Grocer says he will not help us unless we do, and I can get assistance from no other quarter.

BETSEY—When are we to sign the papers?

FARMER—I told Mr. Grocer that I would go to town one day next week with my wagon and take you with me, when the arrangement would all be fixed up, and we could make our purchases.

BETSEY—Very well, if you say so it is all right. It is getting late, I reckon we had better go to sleep. To-morrow is Sunday, and we will have to rise early and get ready for preaching, as it is our preaching day.

Local and Business Notices.

Public Speaking.

MONTGOMERY, Nov. 3.

EDITOR STATE JOURNAL:

I propose to address the people of Montgomery on Saturday evening, 6th instant, at 8 o'clock P. M., from Farley's corner, in favor of ratifying the new Constitution, and will divide time and discuss with any Republican who is opposed to ratification, upon having twelve hours' notice. J. A. MINNIS.

11-4-dtd

MONTGOMERY, without doubt, surpasses any inland city or town in the South in the facilities offered for shipping, storing and selling cotton. The warehouses are as good as we ever saw, having every convenience, and being fire-proof also. We find the warehouse of Messrs. Gilmer & Donaldson to be superior in every respect. It is located so that cotton can be loaded or unloaded directly into the cars of the South and North and the Mobile and Montgomery railroads. These two roads do the greater part of the receiving and shipping of cotton of our market. As their tracks run into this cotton yard, it saves a great deal of handling and consequent loss and damage. They also load cotton on the steamboats directly from their warehouse, down the river bank on to the boats. This firm will advance largely on cotton stored with them. They keep a free wagon yard for their patrons.

MAKE money by selling your cotton seed at 12½ cents per bushel to Keplinger, at his steam gimnery.

M. H. STUART, has removed his fancy grocery and bakery to the old stand of J. P. Stow & Co. No. 10 Court Square, where he will be pleased to see his old customers and the public.

IF you want to buy groceries, of all kinds low for cash, go to M. H. Stuart, No. 10 Court Square.

M. H. STUART, at No. 10 Court Square, is prepared to furnish fresh bread, cakes, crackers and everything else in that line, at the lowest prices. Special attention given to orders from country dealers.

M. H. STUART, at No. 10 Court Square, keeps on hand and for sale at bottom prices, the finest stock of staple and fancy groceries in the market.

ALTHOUGH the Grange State Fair was held at Selma, and crowds of people went from our city, yet L. Adler has returned and can be found at his "Sample Room," day and night. He keeps the best of liquors and cigars, and sells at panic prices. He keeps the choicest Mobile Plant Oysters on the shell, at 40 cents per dozen. Remember the "Sample Room" on Court Street, opposite Yung's Restaurant. tt

THE highest price paid for cotton see at Keplinger's steam gimnery. tf

SELL your cotton seed at 12½ cents per bushel to E. F. Keplinger, at his steam gimnery. tf

NEW recommendations freighted with praise and entire satisfaction, are constantly being tendered to Daniel F. Beatty, Esq., proprietor and manufacturer of instruments of rare merit, known as the Beatty, Piano, and Beatty's Golden Tongue Organs. Advertisement elsewhere.

New Advertisements.

$8 to $15 Per Day Made by men and women, as agents for the STARK MANUFACTURING CO., 11-5-dlt Canton, Ohio.

ATLANTA & WEST POINT R. R.

To take Effect Monday, Oct. 4, 1875

AT 8.55 A. M.

Passenger Train—South.

STATIONS.	ARRIVE.	LEAVE.
Atlanta	——	10 25 P M
East Point	10 45	10 45
Red Oak	11 01	11 06
Fairburn	11 24	11 25
Palmetto	11 41	11 42
Powell's	12 05	12 05 A M
Newnan	12 20	12 21
Puckett's	12 36	12 41
Grantville	12 56	12 57
Hogansville	1 13	1 18
Whitfield's	1 44	1 44
LaGrange	2 04	2 05
Long Cane	2 31	2 31
West Point	2 50	—

Passenger Train—North.

West Point	——	12 15 P M
Long Cane	12 31	12 31
LaGrange	12 57	12 58
Whitfield	1 16	1 16
Hogansville	1 36	1 37
Grantville	1 52	1 53
Puckett's	2 08	2 08
Newnan	2 24	2 25
Powell's	2 40	2 40
Palmetto	3 01	3 02
Fairburn	3 17	3 18
Red Oak	3 33	3 37
East Point	3 52	3 52
Atlanta	4 10	——

L. P. GRANT, Superintendent.

THE OFFICE OYSTER STAND

M. C. & E. J. HOGAN

Have purchased the OYSTER STAND at THE OFFICE SHILOON, Under the ADVERTISER OFFICE, and will keep the choicest Oysters, served up in every style, and on the half shell at 40 cents per dozen. 11-4-dlet

DOTZHEIMER'S Restaurant,

38 Market Street, Opposite Madison House.

This old and popular place has been RE-OPENED. It will be supplied with the best of the season in Game, Meats, Oysters, Fish, etc. The old customers and the public generally are invited to patronize the establishment PRICES MODERATE. M. DOTZHEIMER, 11-4-ew Proprietor.

THE MAGIC WAND AND Medical Guide.

The most Wonderful and Entertaining Book ever published. Full of Strange, Curious and Marvelous Disclosures, Practical Hints of use in

LOVE AND COURTSHIP,

Invaluable advice for all who are contemplating MARRIAGE.

Information now given for the first time with reference to

CONJUGAL ATTACHMENT.

SURE METHODS OF CURING DISEASE. Means whereby to PROLONG LIFE to a wonderful period, together with

How to Prevent any Disease.

Edited by DR. R. F. YOUNG.

This work contains a popular Treatise on the Infirmities of Youth and Maturity, arising from Diseases in both sexes. Anatomy, Physiology, and the various Injuries produced by Excesses and Infection. Causes, Symptoms, and Baneful Effects of SPECIAL DISEASES. Their Deadly Influence on Mankind, together with plain directions for their perfect cure, without Mercury! Also, Practical Observations on DEBILITY and Constitutional Predispositions, etc., etc.

The book also contains all those Truly Wonderful Marvelous and Mysterious Disclosures of the Great Secrets embraced in the various PROFESSIONS, ARTS AND SCIENCES, of Ancient and Modern Days, as practiced by the Wise Men THROUGHOUT THE WORLD. It contains New Revelations in Philosophy, Physiology, Natural and Celestial Magic, Alchemy, Transmutation, Etc.

IT ALSO REVEALS THE NUMEROUS SCHEMES WHEREBY

Thousands are Yearly Becoming Wealthy Without Labor,

And are making from $2,000 to $5,000 annually.

This splendid work contains 316 pages of matter, printed in minion, solid, besides TWELVE ELEGANT FULL-PAGED ILLUSTRATIONS, and is sent free by mail to any address for

One Dollar per Copy.

Address the Publishers,

R. F. YOUNG & CO., nov3thy 29 Broadway, N. Y.

THOMAS JOSEPH, JR. E. B. JOSEPH.

JOSEPH BROS.,

MANUFACTURERS OF AND DEALERS IN CIGARS

OFFICE AND FACTORY 102 COMMERCE STREET.

We are constantly supplied with a large assortment of

CIGARS,

Which we will sell to the trade at prices which defy successful competition. Buyers will subserve their interest by giving us a call

11-4-dclhw

ESTABLISHED 1838.

POWELL, PRICKETT & CO.,

SUCCESSORS TO JOHN POWELL, Sr.

FURNITURE DEALERS AND UNDERTAKERS,

Parties desiring good Furniture, should not fail to call on us at once. We are selling at prices that cannot be excelled for cheapness by any other house in the State.

11-2-dem 5 and 7, 8 and 10 Perry, and 99 Commerce Street

SHIP YOUR COTTON TO US, WE GUARANTEE SATISFACTION.

PROMPT ATTENTION GIVEN TO ALL CONSIGNMENTS

A. & H. STRASSBURGER, PROPRIETORS

GRANGERS' WAREHOUSE,

COTTON FACTORS,

—AND—

GENERAL COMMISSION MERCHANTS,

D. H. SHULAR, Sup't, MONTGOMERY, ALA.

Cotton sold to order. Liberal Advances made on Consignments.

BAILING STUFFS FURNISHED AT LOWEST RATES.

BY CLOSE PERSONAL ATTENTION WE SHALL SUBSERVE YOUR INTEREST.

PROMPT RETURNS MADE AFTER SALE. MARKET REPORTS FURNISHED DAILY.

To Holders of County Warrants.

ALL Warrants from No. 169 to 464 will be paid on presentation!

11-3-dht F. WOLFFE, County Treasurer, M. C.

ONE HUNDRED THOUSAND Wilson's Albany Strawberry Plants for sale. Apply to 1-4-dctwtt S. D. SEELYE & CO.

Madison House,

Half a block from Theatre, Post Office and City Building,

AND NEAREST TO

Capitol, Court House and the Business Centre.

Rates defy competition, comparing accommodations: Board $2 50 per day. Liberal contracts by the week or month. Day board $25 per month, or $20 if paid in advance.

Special Rates and Accommodations for Commercial Men and Troupes.

SEVERAL ELEGANT ROOMS FOR EXHIBITING SAMPLES.

TABLE, ROOMS AND ATTENTION, CHOICE. nov3tf

Prescription Free!

for the speedy cure of special troubles common to the young and middle-aged. Nervous, mental and physical depression, loss of memory and energy, pains in the back, self-distrust, dizziness, dimness of sight, confusion of ideas, and disorders of the nervous system consequent on various habits that lower the vitality of the system. Any druggist has the ingredients. Address DR. E. H. HILTON, Cincinnati, O.

$12 a day at home. Agents wanted. Outfit and terms free. TRUE & CO., Augusta, Maine.

WANTED Agents for the best selling Prize Packages in the world. It contains 15 sheets paper, 15 Envelopes, Golden Pen, Pen Holder, Pencil, Patent Yard Measure, and a piece of Jewelry. Singe package, with elegant prize, post-paid, 25 cents. Circular free. BRIDE & CO., 709 Broadway, New York.

$877 A WEEK guaranteed to Agents, Male and Female, in their own locality. Terms and Outfit FREE. Address P. O. VICKERY & CO., Augusta, Me.

YOU CAN MAKE $5,000 In 90 Days in A1 Stocks.

MY SYSTEM IS SAFE, HONORABLE AND SIMPLE. Pamphlet Sent Free to All.

W. H. WEEKS, Banker, 178 Broadway, N. Y. Stocks bought and sold at the New York Stock Exchange.

$5 to $20 per day at home. Samples worth $1 free. STINSON & CO., Portland, Maine.

MIND READING, PSYCHOMANCY, Fascination, Soul Charming, Mesmerism, and Marriage Guide, showing how either sex may fascinate and gain the love and affection of any person they choose instantly. 400 pages. By mail 50 cents. Hunt & Co., 139 S 7th St, Phila.

$5 to $10 per day. Business honorable and lucrative. Agents Wanted. Address Marion Supply Co., Marion, Ohio.

THE ALABAMA Deaf, Dumb and Blind Institute.

Exercises of this Institution, located at Talladega, will be resumed on Monday next, October 4th. J. H. JOHNSON, oct1dkt Principal.

NOTICE TO TAX-PAYERS.

I will meet you at the following places at the appointed time to collect the State and County tax for the year 1875:

At Courthouse, Beat 4, October 5.
Exchange Hotel, Beat 5, October 6.
Courthouse, Beat 4, October 7 and 8.
Exchange Hotel, Beat 5, October 9 and 11.
Mount Meigs, Beat 3, October 12.
Barnes, Beat 7, October 13.
Wilson Station, Beat 3, October 14 and 15.
Barnes, Beat 7, October 17 and 18.
Elias Evans, Beat 9, October 19.
Pine Level, Beat 11, October 20
Robert Carter's Store, Beat 9, Oct 21 and 22
Pine Level, Beat 11, October 23 and 25
Dublin, Beat 14, October 26
Tucker's Store, Beat 12, October 27
Union Academy, Beat 13, October 28
Felix Tankersley, Beat 13, October 29
Allen's Store, Beat 6, October 30
" November 2
Felix Tankersly's Store Beat 13 November 3
Athens Rushton's Store, Beat 12 Nov. 4 and
Allen's Store, Beat 6, November 8
Robinson X Roads, Beat 8, November 9
West Point depot, Carpenter Shop, Nov 11
Mobile Railroad Shop, November 12
North and South Railroad Shop, November 13
Allen's Store, Beat 6, November 16
Robinson's X Roads, Beat 8, Nov 15 and 19
County Site, Courthouse, Beat 4, Nov 22, 23, 24, 25, 26.

PAT ROBINSON, Tax Collector 17dim Montgomery county.

BEATTY PIANO!

GRAND SQUARE AND UPRIGHT.

"These Pianos are the finest in the world as regards tone and excellence.—Huntingdon [Tenn.] Republican.

"The Beatty Piano is pronounced by all, the sweetest toned instrument manufactured."—Gettysburg [Pa.] Century.

"The Beatty Pianos, grand square and upright, are remarkable for their beauty of finish, as well as for sweetness and volume of tone."—Middletown [N. Y.] Mercury.

"Mr. Beatty is a responsible business man."—Washington [N. J.] Star.

Agents wanted everywhere. Send stamp for catalogue. Address, DANIEL F. BEATTY, Washington, N. J.

Great Medical Book

and Secrets for Ladies and Gents. Sent free for two stamps. Address DR. LOUIS MEDICAL INSTITUTE, 11-12ly St. Joseph, Mo.

THE Saturday Evening Post,

AN ILLUSTRATED WEEKLY.

The Oldest Literary and Family Paper in America.

A large eight-page journal, printed on fine white paper, and beautifully illustrated. Contains 48 columns of the choicest reading—powerful and popular original and serial stories, from well-known writers of ability—in each number, with from ten to fifteen completed tales, sketches, essays and poetry, covering a wide range of literature, and each the best of its kind.

We shall also issue double-page illustrated and fashion page supplements, making the Post the best and cheapest illustrated weekly published.

Terms for 1875. Postage free.

The Post will be sent any address either singly or in clubs, as follows: Single subscribers, one copy, four months, $1; six months, $1.50; one year, $3.00.

Clubs—Two copies, one year, postpaid, $5.00; seven copies, one year, postpaid, $10; ten copies, one year, $15.00, and one additional copy to any one getting up the club. Clubs may be made to clubs of seven and ten at the rate of $2.00 each.

Specimen copy free.

ACTIVE CANVASSERS WANTED in all sections of the United States, to whom liberal commissions will be paid in addition to OUR GOLD PRIZE LISTS OF

One Hundred Dollars in Gold to the agent who sends us the largest list by September 1, 1875.

Fifty Dollars in Gold to the agent sending the second largest list.

Twenty five Dollars in Gold to the agent sending the third largest list.

If you want an agency, send for our special circular to agents, which gives full particulars and sample copy free.

Address distinctly, and make money orders drafts and checks payable to the order of WALKER, EVANS & COGSWELL, 726 Sansom Street, Philadelphia.

BEATTY'S PARLOR ORGAN

Agents wanted everywhere, male or female. Address, DANIEL F. BEATTY, Washington, N. J.

BEATTY'S CELEBRATED GOLDEN TONGUE PARLOR ORGANS

are highly recommended by Prof. O. H. Hunger, Rev. A. E. Jelley, Baltimore, Md.; Prof. John E. Rowland, Rev. S. Domer, Washington, D. C.; G. S. Lysar, Bloomfield, Iowa; G. W. Robinson, Prof. Johnston, Philadelphia; and thousands of others as the best in use. Send stamp for extended list of testimonials before buying a parlor organ. Agents wanted everywhere. Address DANIEL F. BEATTY, Washington, N. J.

"THE SOUTHWEST."

(Established 1870.)

A Representative Paper of the West and South.

Largest circulation of any paper in the Great Southwest. Only $2 per Year. Send 10 cents for specimen copies, giving name of paper in which you read this advertisement. Address Z. T. HEDGES, Pub. "The Southwest," North Springfield, or Springfield, Mass.

BEATTY'S CHURCH, SABBATH SCHOOL, HALL, LODGE, OFFICE CABINET ORGANS.

Best in use. Send stamp for circular. Address DANIEL F. BEATTY, Washington, N. J.

NOTICE TO TAX-PAYERS.

All who pay taxes during the month of OCTOBER, I will allow a discount of four per cent on State and County Taxes and Sinking Fund Tax. I will also allow three per cent on same taxes for month of November, and two per cent for December. PAT ROBINSON, oct14tf Tax Collector.

PRICES REDUCED OF THE AVERILL PAINT.

It costs less, and will outwear the best of any other. Send for new price list and Sample Card to AVERILL CHEMICAL PAINT CO., Burling Slip, New York, or 102 East River St., Cleveland, O.

OYSTERS! OYSTERS!! FISH! FISH!

IN CANS AND IN THE SHELL.

JOE ROBINSON,

"The Original Oyster Dealer,"

Is ready to supply dealers and families with the choicest PLANTS and REEF OYSTERS and FRESH FISH, direct from the beds at Biloxi, Miss., at the following prices:

Plants, per hundred ..... $1 75.
Reefs, per hundred ..... 75.

Liberal reductions will be made in the price of Fish and Oysters to dealers on application for our price list. JOE ROBINSON, (Successor to D. P. WEST) Monroe street.

GAUGING.

Notice to Wholesale Liquor Merchants.

UNITED STATES GAUGER'S OFFICE, Montgomery, October 16, 1875.

The wholesale Liquor dealers of Montgomery are hereby notified that the undersigned can be found at all times, at his office in the JOURNAL building, on Perry street. All orders left at this office will be promptly attended to.

J. M. LEVEY, U. S. Gauger, Second District of Alabama. 10-17 1f

REMOVAL.

D. S. RICE,

WHOLESALE AND RETAIL

GROCER,

Has removed from his old stand on Court street

95 Commerce Street,

Where he will keep on hand a large and well selected stock of

Staple and Fancy Groceries, PROVISIONS And Plantation Supplies,

which will be sold at the LOWEST MARKET PRICE.

MR. MARK CAMPBELL, of Lowndes county, is with this house, and will be pleased to meet his old friends and the public.

QUICK SALES, SMALL PROFITS. oct7-dtm

SADDLE AND HARNESS Manufactory.

EUGENE MAHONEY,

No. 15 COURT STREET,

(NEXT TO ADVERTISER BUILDING,)

Has on hand and for sale a large assortment of the most durable and elegant

HARNESS AND SADDLES

Ever offered, and at the lowest prices. His work is all made at home, of the best material, and warranted superior to any in the market. His stock comprises a

Single and Double Harness, Express Harness, Single and Double Wagon Harness, of all kinds—for three horses, two horses and two horses, of the very best stock. Horse Blankets, Carry Combs, Brushes, Chains, Hames, etc.—all from the best manufactories. His Track Harness are of the best make. All work warranted. His workmen are all first-class, and all work is made under his own supervision. His Saddles are unsurpassed for ease, comfort and good material.

His work recommends itself wherever sold.

Repairing done to order, and by experienced workmen. Give him a call before purchasing elsewhere. 10-20 dtm

REMOVAL.

GREEN B. MANLEY,

WHOLESALE AND RETAIL

GROCER,

Has Removed to

29 MARKET STREET,

Where he will be glad to see all his old customers and the whole community. He will keep the largest and choicest stock of

Staple and Fancy Groceries

Which he will sell at LOWER PRICES than can be had elsewhere

Teas a Specialty.

oct13tf

MANEGOLD & SPEARS,

Candy Manufacturers,

WHOLESALE AND RETAIL.

We have established ourselves in the Candy business and can supply the trade at lower prices than ever furnished in this city. We keep always on hand a large stock of

HOME MADE CANDIES,

Made fresh every day, warranted pure, at 35 cents per pound. STICK CANDIES at 25 cents. We do all kinds of

ICING AND ORNAMENTING OF CAKES,

at the lowest prices. Call and see our goods; we charge nothing for examining or sampling. "Live and Let Live" is our motto.

Thankful for past patronage we ask a continuance.

MANEGOLD & SPEARS, 21 Montgomery street, sept11 (Next to Dowe's Bakery.)

OYSTERS—

J. A. Diaz & Co.,

The Pioneers of Cheap Prices,

are now receiving daily the finest Grand Bay Plants and Biloxi Reef Oysters, which they will dispose of at the following low prices:

Reefs, per hundred ..... 75c.
Plants, per hundred ..... $1 75.

Liberal rates to dealers. Send for our Price List

THEATER BUILDING, Monroe St. oct14-3m

ICE ICE ICE!

MONTGOMERY ICE COMPANY

The ICE FACTORY has been enlarged and is now prepared to furnish

A PURE ARTICLE OF ICE

In any quantity to consumers, and to dealers, the

VERY LOWEST PRICE!

SHIPMENTS MADE TO ANY POINT in compact shipping cases, at special low rates of freight.

DRAYAGE AND PACKING FREE

D. F. WEST. March 28th, 1875. 3m

BEATTY PIANO!

GRAND SQUARE AND UPRIGHT.

Endorsed by the highest musical authorities throughout the world as the BEST.

Mr. D. F. Beatty, at Washington, Warren county, New Jersey, has engaged in the manufacture of pianos, and judging from his energy, enterprise and musical ability, the public may expect to secure in his pianos well-finished, durable and fine toned instruments, at a very moderate price. His facilities will enable him to compete with any.—Lamberville [N. J.] Record.

Send stamp for catalogue. Address DANIEL F. BEATTY, Washington, N. J.

BEATTY'S PARLOR ORGANS.

The best of all. Send stamp for list of testimonials. Address, DANIEL F. BEATTY, Washington, N. J.

Official Railroad Time Table.

Giving arrival and departure of all trains at Montgomery. Reported and corrected daily for the ALABAMA STATE JOURNAL, by ALEX. BOUCH & BENSON, General Ticket Agents. Office under Exchange Hotel, where any information as to rates, connections or distance can be obtained.

Tickets sold to all points North, South, East and West.

Calls for the Omnibus or Baggage Wagon left at our office, or at the Exchange Hotel will receive prompt attention.

SOUTH AND NORTH ALA. RAILROAD.

GOING NORTH.

Leaves Montgomery	7 45 a m
Calera	9 30 a m
Birmingham	1 30 p m
Decatur, via N & D R R	4 p m
Nashville, via L & N	10 30 p m
Arrive at Louisville	6 30 a m
Accommodation to Birmingham.	
Leaves Montgomery	4 00 p m
Calera	10 00 p m
Arrive at Birmingham	1 40 a m

GOING SOUTH.

Leaves Louisville, via L & N R R	10 05 a m
Nashville, via N & D R R	6 30 p m
Decatur	12 30 p m
Birmingham	4 10 a m
Calera	6 45 a m
Arrive at Montgomery	1 30 p m
Accommodation from Birmingham.	
Leaves Birmingham	5 30 p m
Calera	10 45 p m
Arrive at Montgomery	5 45 a m

ROBERT MEEK, Supt.
C. P. ATMORE, Gen. Pass. and Ticket Agt.

WESTERN RAILROAD OF ALABAMA

GOING EAST AND NORTH.

Leaves Montgomery	7 45 a m
Opelika	10 p m
Arrive at Columbus	12 02
Macon	2 00 p m
Savannah	7 45 a m
West Point	11 45 a m
Atlanta, W A & W P R R	4 00 p m
Selma and West Point Accommodation	
Leaves Selma	8 a m
Arrive at Montgomery	12 45 p m
Leave Montgomery	2 p m
Leave Opelika	5 p m
Arrive at West Point	11 45 a m

COMING FROM EAST AND NORTH.

Leaves Atlanta	1 p m
West Point	7 45 a m
Savannah	7 45 a m
Macon	2 45 p m
Columbus	10 30 p m
Opelika	6 30 a m
Arrive at Montgomery	11 45 a m
West Point and Selma Accommodation	
Leave West Point	9 30 a m
Leaves Opelika	9 30 a m
Arrives at Montgomery	1 30 p m
Leave Montgomery	2 p m
Arrive at Selma	6 30 p m

GOING WEST.

Leaves Montgomery	8 30 a m
Arrive at Selma	1 30 p m

COMING EAST.

Leave Selma	2 30 p m
Arrive at Montgomery	6 45 p m

E. P. ALEXANDER, Gen'l Manager.
S. D. HUBBARD, Jr., Gen. Ticket Agent.
*Does not run on Sundays.

MONTGOMERY & EUFAULA R. R.

Summer Schedule.

GOING EAST.

Leave Montgomery	7 45 p m
Arrive at Union Springs	2 30 p m
Arrive at Eufaula	7 30 p m

Connecting closely at Union Springs with train for Troy, and at Eufaula with Southwestern railroad for all points in Southwest Georgia and Florida, and with Central line of Boats for Apalachicola, Jacksonville, Tallahassee, etc.

COMING WEST.

Leave Eufaula	12 45 a m
Arrive at Union Springs	5 45 a m
Arrive at Montgomery	10 45 a m

Connecting closely at Union Springs with train for Columbus, and at Montgomery with all roads for all points north, south, east and west.

EUFAULA ACCOMMODATION.

Takes effect Tuesday, July 20, 1875, at 6 a. m.

EASTWARD. Passenger	EASTWARD. Freight	STATIONS.	WESTWARD. Freight	WESTWARD. Passenger
a.m.	a.m.		p.m.	p.m.
6 00	6 00	Union Springs	2 00	2 00
6 40	6 41	Cochran	1 22	1 22
6 57	7 02	Batesville	1 04	1 04
7 34	7 35	Spring Hill	0 25	0 25
7 51	7 56	Midway	0 07	0 07
8 28	8 29	3 Notch Road	0 00	0 00
9 00	....	Union Springs	7 30	7 30

The Eufaula accommodation makes close connection with Mobile and Girard train for Troy, Alabama.

R. DUNHAM, Supt.
T. P. WELLS, Gen. Ticket Agent.

MOBILE & MONTGOMERY RAILROAD

GOING SOUTH.

Leaves Montgomery	7 45 a m
Arrives at Mobile	4 30 p m
New Orleans, N O & M R R	4 30 p m

COMING NORTH.

Leaves New Orleans, N O & M R R	4 p m
Mobile	4 p m
Arrives at Montgomery	12 m

G. JORDAN, Superintendent.
GEO. NASON, Gen. Pass. and Ft. Agent.

MOBILE AND GIRARD RAILROAD.

Leave Columbus	8 30 a m
Arrives at Union Springs	5 30 p m
Troy	7 00 p m

RETURNING.

Leave Troy	5 30 a m
Arrives at Union Springs	4 15 p m
Columbus	10 30 p m

W. L. CLARK, Supt.

ALABAMA CENTRAL RAILROAD.

GOING WEST.

Leave Selma	2 30 p m
Arrive at Meridian	11 15 p m

COMING EAST.

Leave Meridian	1 00 a m
Arrive at Selma	9 45 a m

JOHN M. BRIDGES, Supt.

SELMA, ROME AND DALTON RAILROAD.

GOING EAST.

Leaves Selma	7 30 a m
Arrive at Calera	11 30 a m
Leave Calera	1 30 p m
Arrives at Dalton	6 30 p m

GOING WEST.

Leaves Dalton	8 00 a m
Arrive at Calera	1 00 p m
Calera Calera	2 00 p m
Arrives at Selma	6 00 p m

M. STANTON, Gen. Supt.
RAY KNIGHT, Gen. Ticket Agent.

ALABAMA AND CHATTANOOGA R. R.

GOING SOUTH.

Leaves Chattanooga	5 15 p m
Birmingham	4 15 a m
Tuskaloosa	10 00 p m
Arrives at Meridian	7 00 p m

GOING NORTH.

Leaves Meridian	5 45 p m
Tuskaloosa	2 00 a m
Birmingham	9 00 a m
Arrive at Chattanooga	8 00 p m

C. H. STANTON, Supt.

MOBILE AND OHIO RAILROAD.

GOING NORTH.

Leave Mobile	10 00 p m
Meridian	4 15 a m
Corinth	7 40 a m
Humbolt	9 30 a m
Arrive at Columbus, Ky	9 30 a m

GOING SOUTH.

Leave Columbus, Ky	5 15 p m
Humbolt	9 40 p m
Corinth	1 00 p m
Meridian	12 30 a m
Arrive at Mobile	7 10 a m

ALABAMA STATE JOURNAL.

BY T. C. BINGHAM & CO.

"The Union------It Must and Shall be Preserved."

Terms---$8 Per Annum.

VOLUME VIII. MONTGOMERY, ALABAMA, THURSDAY MORNING, NOVEMBER 4, 1875. NUMBER 42

SAM BARD, ...Editor.

THE SURE PILOT.

National Union Republicanism is the only pilot which can guide the Ship of State safely through every storm.

THURSDAY, - - NOVEMBER 4, 1875

THE PROPOSED CONSTITUTION

Important Correspondence.

Letter from Ex-Gov. W. H. Smith.

His Views Indorsed by Ex-Justice Saffold.

Read and Reflect.

Letter to Covernor Smith.

MONTGOMERY, ALA., Oct. 29, 1875.

Hon. Wm. H. Smith,

DEAR SIR:—The Montgomery *Advertiser* of a recent date contains in its columns the announcement that you favored the ratification of the new Constitution. If this be true will you give us your reasons why you think the new Constitution should be adopted. But if the statement in the *Advertiser* be a mistake, we would like to be favored with your opinion as to why it should not be adopted.

Very respectfully,
R. W. HEALY,
ISAAC HEYMAN,
R. M. MOORE.

REPLY OF GOVERNOR SMITH.

MONTGOMERY, ALA., Oct. 30, 1875.

Gentlemen:—Your communication of the 29th instant, asking for my views on the new Constitution is just received.

Why the *Advertiser* should have published me as favoring the new Constitution, I am at a loss to know. I certainly never told any person that I favored its adoption.

I have said though, that the new Constitution contains some provisions that I would like to see in the organic law of the State, and that fact may have led some person to declare that I favor it as a whole. But such is not the case.

The many bad provisions it contains, in my mind, utterly destroys the good that is in it.

I am free to confess that the present Constitution needs amendment. This can be done by direct propositions by the legislature to the people for ratification as a substitute for the new Constitution, now submitted to the people for ratification.

I would suggest the defeat of the proposed Constitution and recommend the following amendments to the present Constitution:

1. That the Registration oath of the present Constitution be omitted, as also those provisions in the article on elections, which disfranchises a portion of our citizens for participation in the late war.

2. The omission of the section in the bill of Rights on the subject of secession.

3. The amendment of the present Constitution by a clear and unqualified prohibition to the States counties and cities, to engage in works of internal improvements, or to incur any but debts for governmental purposes.

4. The abolition of the offices of Lieut. Governor, Commissioner of Industrial Resources, and the Board of Education.

5. That in lieu of the Board of Education the Governor, Superintendent of Education, Auditor, Treasurer, Secretary of State, and Attorney General, without additional compensation, constitute a Board of Education for the State, which shall make and establish rules and regulations for the government of free public schools, to have the force and effect of law until repealed or modified by the Legislature.

6. Biennial sessions of the Legislature.

7. Reduction of the fees of Public Officers, as provided for in the new Constitution.

8. Amend the Constitution so as to make Stockholders in incorporated companies, only liable for the amount of stock subscribed.

9th. Such amendments as will destroy the gross inequality and injustice as to property exempted from sale under legal process, as must exist under the old, as well as the new Constitution, and such amendments as will secure justice and equality in exemption; also that the Legislature proposed for ratification by the people any and all other amendments which that body may deem proper, or which any respectable number of the people may suggest to that body.

By this programme the people of the State, can without expense, and with but little delay avail themselves of every change suggested in the new Constitution and avoid its evils.

Prominent among the evils in the present and new Constitution are the following:

The article in the bill of rights on secession in the present, and new Constitution, unnecessarily humiliates a large and respectable portion of our fellow citizens, on a mere abstract theory which has been conclusively settled by the late war. This article in a party platform, I would most heartily approve, but I see no necessity for it in the fundamental law of the State.

The new Constitution is objectional for the summary mode which it provides for the removal of Chancellors, Circuit Court and Probate Court Judges without trial by jury. It is an innovation upon the sacred right of trial by a jury, in a most important particular.

I see no reason that will justify impeachment and trial of Chancellors and Judges of Circuit and Probate Courts, without a jury to pass upon the facts in their cases that does not apply with equal force in every other case between litigants, and in criminal cases as well.

It is said however by some that the Legislature may and doubtless will provide for a jury trial in these impeachment cases. My opinion is that by no construction of the new Constitution can this be done. The language of the Constitution is. "The Chancellors' Judges of the Circuit Court, Judges of Probate Court, Solicitors of the circuits, and Judges of inferior courts, from which an appeal may be taken directly to the Supreme Court, may be removed from office * * * by the Supreme Court, under such regulations as may be prescribed by law."

This is an absolute power conferred upon the Supreme Court "under such regulations as may be prescribed by law." This power of removal being an absolute and unlimited power, carries with it and confers upon the Court, the right and power to ascertain every fact necessary to the execution of the power conferred. If there could be any doubt upon this point, section 3 under the same head must be held to remove any such doubt. It is in the following words: "Section 3. The Sheriffs Clerks of the Circuit, City, or Criminal Courts, Tax Collectors, Justices of the Peace, Notaries Public, Constables, and all other county officers, Mayors, and intendents of incorporated cities and towns in this State, may be removed from office for any of the causes specified in section one, of this article, by the Circuit Court, City or Criminal Court of the county in which such officers hold their offices under such regulations as may be prescribed by law; Provided, that the right of trial by jury and appeal in such cases be secured?

A careful study of these two sections will convince any unbiased mind that the framers of the new Constitution never contemplated a jury trial in case of impeachment in the Supreme Court or they would have provided as they did in cases of impeachment in the Circuit, City, and Criminal Courts for a trial by jury, or in other words, if the words "under such regulations as may be prescribed by law" confers upon the Legislature the power to provide a jury trial in case of impeachment in the Supreme Court, why will not the same words confer the same power in case of impeachment in the Circuit Court. Evidently the framers of the Constitution intend to provide a different rule for the Circuit Court.

Other individuals who admit the construction which I have put upon the new Constitution in this respect, defend it on the ground that the Supreme Court Judges are free from political bias, learned in the law, and accustomed to weigeing testimony and applying the law to it, and are therefore better qualified to do justice than a jury.

The answer to all this is that in any opinion the Supreme Judges after all are but men, possessed of all the natural prejudices of other men. We have numerous instances of divided Courts on questions which affected necessarily the standing of political parties. One notable instance was the Dred Scott case—others might be cited of equal force.

It may be replied that this does not prove that the Supreme Court would be biased in trying the impeachment of a political opponent. But we have instances of Supreme court Judges, giving the subordinate officers of their coarts to understand that although they had the legal right to hold their positions, it would be best for them to resign and that too on outside political pressure.

These instances answer the argument that Judges are free from political bias. But suppose I admit that heretofore Supreme Court Judges have been free from political bias. I still contend that the new Constitution in conferring upon them the power to impeach Chancellors and other Judges, confers on them a power that is so mixed up with politics as to involves them with political prejudice.

Let us see how it will work in Alabama. The people elect the Supreme Court Judges.

They have been recently, and are liable in the future to be nominated and elected by a strict party vote. The Chancellors, and Circuit Court City Court and Probate Judges have been and are likely to be elected in the same way. Now suppose a Chancellor or Circuit Court Judge, a strong partisan impeached before his political friends, the Supreme Court Judges, is it certain that his friends will have no sympathy for him on account of political affiliations, or suppose on the other hand, a Judge should be impeached who is a man of large local influence, and who is opposed to the politics of the Supreme Court Judges are we to take for granted that the Supreme Court Judges will have no desire to break him down and destroy his influence for their own security. I do not wish to make any charge upon our present Supreme Judges or in any way to reflect upon them individually, but what I do want is a Constitution which will relieve the Supreme Court of any temptation to do wrong.

The proposed new Constitution will pull down our Judges from their high judicial positions into the mire and corruption of party politics by making them more and more dependent upon political trickery for their own positions.

Let us take another view of the case. It sometimes happens that corrupt men fill even high judicial positions.

Now suppose we had three partisan and corrupt Judges, on the Supreme Court Bench, it would be in their power the new Constitution, and they would have no difficulty in finding an excuse to remove any Chancellor, Circuit Court, City Court, or Probate Judge, who might be personally objectionable to them. Another argument in favor of this clause of the new Constitution is that it makes impeachment easy, while the old Constitution makes it hard and difficult. This is the very reason why I think the present Constitution the best.

Under it the impeachment trial is before the Senate which is never composed entirely of persons belonging to the same political party, which is a better guaranty for a fair trial than before partisan Judges.

I would prefer the impeachment of the officers in question before the Supreme Court and a jury of twelve men to either mode.

Another and better answer to the argument that the Supreme Court Judges are better qualified to do justice than a jury, is, that the right of trial by jury is the people's part in the administration of justice, and one that has ever been held dear to them.

If it may be infringed in these important impeachment trials, it may for the same reason be totally abrogated.

People of Alabama are you willing to acknowledge that the average man is not qualified to participate in the administration of justice? If so vote for the Constitution and you will set an example that may very soon bring about that conclusion.

It is an old maxim that the few are continually stealing the power from the many, of which the new Constitution is a fine illustration.

Another grave objection which I have to the new Constitution is the right to waive exemptions.

I hold that as a general rule, exemption laws are only justifiable in so far as they protect the innocent and helpless women and children from the profligacy and unthrift of husband and father.

The right in the new Constitution to waive the exemption puts it in the power of the head of the family, by an easy and convenient mode, to involve and waste all his personality, and subject it to be sold for his debts. It is replied to this objection, by those who favor the new Constitution that he can do so now by mortgage, which is true, but, it is very difficult to get a man to mortgage his entire estate, and put it upon record, while it is very easy to induce a profligate man into the temptation of contracting debts that he will never be able to pay. After this is done and he has waived exemptions, all his personalty is at the mercy of his creditors, and they generally have very little.

It is true that the new Constitution provides that the homestead shall not become liable unless the wife waive, but in as much as the husband may make all the personalty subject to his debts, this will avail the wife and family nothing, for when all the personal property, including household and kitchen furniture, has been sold, the family cannot subsist upon land alone, unless they can eat dirt. The consequence will be that thousands of women and children who are to-day provided with comfortable homesteads, and who by their industry are happy and contented, will in a very short time be driven by merciless creditors into irredeemable poverty and want.

Against this, and the innovation on the right of a trial by jury in a free country, I wish to enter my solemn protest, and for these reasons, mainly, I oppose the new Constitution.

Very respectfully,
WM. H. SMITH.

To Messrs. R. W. Healy and others.

LETTER TO JUDGE SAFFOLD.

MONTGOMERY, ALA., Nov. 2, 1875.

Hon. B. F. Saffold:

DEAR SIR—Gov. Smith having favored us with his views on the new Constitution, will you please give us yours.

Very respectfully,
R. W. HEALY,
ISAAC HEYMAN,
R. M. MOORE.

REPLY OF JUDGE SAFFOLD.

MONTGOMERY, Ala., Nov. 3, 1875.

Messrs. R. W. Healy and others:

GENTLEMEN—I have carefully read the reply of Governor Smith to your note of the 29th ult., and I cordially indorse all that he has said:

Very respectfully, your ob't servant,
B. F. SAFFOLD.

WE invite the attention of our readers to the correspondence in this morning's JOURNAL between Ex-Governor Smith and other well known citizens, in reference to the proposed Constitution. This instrument is before our people for their consideration, and hence each one has the right to judge for himself. The course adopted by some of the papers which favor ratification, of abusing and defaming every one who opposes the adoption of the new instrument, find no favor among the intelligent, educated white people of the State. The effort to apply the party lash to those Democratic citizens who do not favor ratification, will ignominiously fail—especially as the chief wielders of this lash appear to be Republican office-holders. The idea of a Republican trying to whip Democrats into support of the new Constitution is one of the richest sights these eventful times has yet produced.

THE STATE JOURNAL belongs to no combination which is "poisoning the minds of the negroes against the proposed Constitution." Neither do we know of any organized effort to defeat ratification. If any such organization exists we are not aware of it. The views we have expressed were based upon careful reading, and matured study of the new instrument—aided to some extent by the editorial articles of the Chicago *Tribune*, the New York Evening *Post*, the New York *Herald*, the Cincinnati *Commercial*, the Rochester *Chronicle*, and other leading Northern and Western journals. The taxation clause in the proposed Constitution, amounts to repudiation. We cannot give our assent to anything which in the remotest degree is tainted with repudiation or dishonor. Our opposition to the proposed Constitution is founded on that ground—and the shameful curtailment of the school fund. We are the advocate of free public schools. We pay more taxes than a large majority of the friends of ratification, and yet we would cheerfully pay ten times more rather than have repudiation in any shape, or see a single schoolhouse closed. Let no one be deceived, by the cry that unless the new instrument is ratified, Alabama will be ruined If the people elect the right sort of men to the Legislature there need be no fear of oppression or extortion. Let us submit to anything in preference to repudiation. Let us rather embrace poverty and years of toil than bring dishonor upon our fair State.

BY TELEGRAPH.

Expressly for the State Journal by the Southern and Atlantic Telegraph Line.

NEW YORK.

NEW YORK, November 3.

The weather in this city continues in tensely cold and this morning a cold wind is blowing. Thermometer to down to 34 degrees.

Election in this city yesterday has resulted in the overthrow of the candidates of Tammany. Full anti-Tammany city and county ticket is elected by a large majority. John Morrissey has won the Senatorship over John Fox and Recorder Hacket and District Attorney Phelps are both re-elected. Anti-Tammany men for minor offices are nearly all elected by handsome majorities. It is probable that James W. Guirard is the only Tammany Senator elected in the city. Total vote in the city to hear from is 119,634. The Democratic State ticket has a majority in this city of 22,500. Majority of Hackett and Phelps over Tammany candidates is about 23,000. Col. Gildersleeve of Dollimount fame has attained another victory; he is elected county Judge over Spencer, Tammany candidate.

There is conflict of opinion as to how the State has gone and neither side yet claim it with certainty. The Sun independently in an extra at 6 o'clock this morning says the indications point to the election of the whole Republican State ticket. The Times says Gov. Tilden's great majority of 50,317 last year has dwindled away and there is good encouragement for belief that the Republican State ticket has been elected by more than 8,000.

HUDSON, N. Y., November 3.

The complete returns in Columbia County gives Brigelow, Democrat, for Secretary of the State a majority of 16,186, Carpenter, Republican, for Senator in Eleventh District has 3,829 majority over James Mackin, Democrat. Columbia County elects George H. Powers and John Thogeboom, Republican, to the Assembly. Powers has a majority of 333 over the Republican man. Thogeboom has a majority of 224 over Hubbard. John Cadman, Republican, for Justice Supreme Court, has a majority of 300 in this county. Bigelow runs behind his ticket all over the county.

The Herald says the Democratic majority of last year has been reduced 40,000, and Democrats probably carry the State by from 5,000 to 6,000.

The World claims the State by about 5,000 majority.

The Tribune in an extra at 3 o'clock this morning, estimates Biglow's majority on the Democratic State ticket for Secretary of State at 10,000. From present appearances the Republicans will control both branches of the Legislature.

The Times and Tribune estimate that the Republicans will have a two-thirds vote. The Herald and Sun concede the Senate to the Republicans with the Assembly in doubt.

The World says the Legislature is in doubt, and the majority will be small in both branches. It believes the Assembly will be Democratic.

The elections in the different States, as indicated by returns thus far received, may be surmised as follows: New York is believed to have gone Democratic by greatly reduced majorities, Pennsylvania Republican by 15,000 majority, Massachusetts Republican by 4,000 to 5,000 majority, Minnesota elect the entire Republican State ticket except Treasurer by from 4,000 to 8,000, Wisconsin Republican by about 5,000, Mississippi Democratic by a heavy majority, New Jersey Republican as yet, but too meagre to give figures, Virginia carried by Conservatives with usual majority, Maryland Democratic by about 4,000 majority, Kansas Republican with slight Republican gain on heavy vote, Chicago elects the entire Republican city and county ticket.

LOUISIANA.

NEW ORLEANS November, 3.

The following has just been received here:

JACKSON, MISS., November, 3.

Our victory is complete all over the State. We have elected the Treasurer and all the Congressmen, but we are not sure as to the Seals. We have a majority in each branch of Legislature. The State is fully redeemed.

(Signed) J. Z. GEORGE,
Chairman of the Democratic Central Executive Committee.

Repeated dispatches to the Republican managers fail to elict a reply. The Democrats have carried both branches of the Legislature by commanding majorities. Lamar, Money, Singleton, Hooker and Hemingway are surely elected. Hinds County has gone Democratic by 1,000 majority. The Sixth Congressional District is close between Lynch, colored Republican, and Seales, Democrat; the Democrats have everything.

NEW JERSEY.

NEWARK, November 3.—The election in this State yesterday resulted in the complete reverse of Democratic victory of last year. The next Senate will stand twelve Republicans to nine Democrats. The Democrats gain one member in Storefield county. The Assembly will stand 47 Republicans to 23 Democrats. The Republicans gained very largely over the State—most if not all the Democrats who voted for the prohibitory bill were beaten Kirk, Republican, for the Senate from Essex county was elected by 3,922 majority, and Caulfield for sheriff by 5,183 majority.

MINNESOTA.

MINNEAPOLIS, November 3.—The majority for Pillsbury, Republican, for Governor in this State is probably 10,000, being a large gain over last year.

Commercial.

MONTGOMERY COTTON MARKET.

November 3.—Cotton easy.

Ordinary	10 @11
Good ordinary	11@11½
Strict good ordinary	11½@12
Low Middlings	12½@12¾
Middlings	12½@—

New York Market.

NEW YORK, Nov. 3.—Money became suddenly more active this evening when call was advanced to 7 per cent., and settled to 5 per cent. easy; gold closed at 11 1-8; stocks were lower towards close, State bonds dull.

St. Louis Market.

ST. LOUIS, Nov. 3.

Flour—Quiet and unchanged; common medium superfine winter grades $3.55 @4.25.

Wheat—Firmer; No. 2 red winter at $1.50@$1.52.

Corn—Quiet; 51½@—c. for No. 2 mixed.

Oats—Higher; No. 2 mixed 33c.

Rye—Steady; 78½@—c.

Barley—No. 2 at $1.50.

Pork—quiet; $22.75.

Bacon—Firm; shoulders 10½c; clear 13½c.

Lard—Nom'l; steam rendered 13c.

Whisky—Dull; $1.13½.

Chicago Market.

CHICAGO, Nov. 3.

Flour—Quiet, new western extra $5.75.

Corn—Firmer, 52½ to 52.

Oats—Higher at ½c.

Rye—Dull spring, 67c.

Whisky—Quiet $1.13.

Cincinnati Market.

CINCINNATI, Nov. 3.

Pork—Firm, 21.25.

Bacon—Firm; shoulders 10c; clear rib; Whisky-Steady in good demand $1.13.

13½c; hams 13½c.

Cut Meats—Firm; shoulders 8¾c; clear rib 13¼c.

Lard—Quiet, steam prime 12¾c.

CLOTHING! CLOTHING!

IMMENSE STOCK

LATEST STYLES!! FINEST QUALITY!!

LOWEST PRICES!!

J. T. McDONALD & CO.,

WHOLESALE AND RETAIL

CLOTHIERS!

AND DEALERS IN

FURNISHING GOODS.

Have received their

Fall and Winter Stock

—OF—

Men's and Boys' Clothing

—AND—

FURNISHING GOODS

—OF THE—

LATEST STYLES!
MOST ELEGANT PATTERNS!
SUPERIOR QUALITY!
HANDSOMEST NOVELTIES!

Ever Brought to this Market.

Additions will be constantly made of all the NOVELTIES and STYLES as soon as they appear in New York.

Dealing in nothing but MEN AND BOYS WEAR, and carrying by far the

Largest Stock

To be found in the market, we are confident of the ability to UNDERSELL ALL OTHERS.

All Goods Warranted

as represented, and will be sold at ONE PRICE, and no DEVIATION.

J. T. McDONALD & CO.,

"The Clothiers,"

NO. 15 MARKET STREET, MONTGOMERY, ALABAMA.

WOLFFE, HERTZ & CO.,

General Collectors and Brokers,

—AND DEALERS IN—

Stocks, Bonds Coin,

—AND—

Exchange,

Corner Court Square and Court Street,

MONTGOMERY, ALA.

GOLD, STOCKS, BONDS, FOREIGN and DOMESTIC EXCHANGE bought and sold. COLLECTIONS made on all accessible points, and promptly remitted.

Mr. F. WOLFFE, formerly connected with Lehman, Durr & Co., and with a business experience of Thirty Years, will give his special attention to all collections; and having employed the most eminent counsel in the State as our legal advisors, we are confident that we can give satisfaction in all business entrusted to us.

S.S. PAPERS FREE! DR. LITTLEJOHN'S SOWER—Cheapest, Handsomest and Best Sunday School paper. Christian, undenominational, and sectarian. Weekly, 50c. per year; Semi-Monthly 30c.; Monthly, one year $1.00.

THE MONITOR WARNER—Lesson Paper, contains hits, hints, notes, catechisms and lessons, 50c. per year.

THE LESSONS—Lesson Paper, with help with each lesson in one sentence, used in the world's Sunday schools—$1 per 100 per year. All these papers free for the rest of 1876 to those subscribing now for 1876.

W. W. DOWLING, Pub'r, Indianapolis, Ind.

CHEAP

Candy Store,

51 MARKET STREET,

Under Lakin's Photograph Gallery.

SIGN OF THE BIG KEYS,

CANDIES received fresh every day. Finest stick Candy 20 cents per pound, or six pounds for one dollar.

Best FRENCH CANDY Fifty cents per pound.

At J. R. WING'S,
9?34f Sign of the Big Keys, 51 Market st.

BEATTY Piano!

GRAND SQUARE AND UPRIGHT.

Combines every improvement known. Send stamp for circular. Address

DANIEL F. BEATTY, Washington, N. J.

MONTGOMERY FEMALE COLLEGE.

This Institution, which comprises three Departments—

PRIMARY,
INTERMEDIATE
and COLLEGIATE,

will re-open on the FIRST MONDAY IN OCTOBER 1875, with a full faculty.

For Circular, containing terms, etc., apply to

Mrs. THOMAS G. CHILTON,
9-3m Principal.

MADISON HOUSE

Barber Shop.

JOHN ROSS desires his old friends and all who visit the city to remember that his Barber Shop—first class in every respect—is fitted up in the latest style of fashion, and supplied with everything that a barber needs. Convenient to business generally. Come one, come all.

Se6 6-1m Respectfully, JOHN ROSS.

OYSTERS! OYSTERS!! FISH! FISH!

IN CANS AND IN THE SHELL.

JOE ROBINSON,

"The Original Oyster Dealer,"

Is ready to supply dealers and families with the choicest PLANTS and REET OYSTERS and FRESH FISH, direct from the beds at Biloxi, Miss., at the following prices:

Plants, per hundred ..... $1 75.
Reefs, per hundred ..... 75.

Liberal reductions will be made in the price of Fish and Oysters to dealers on application for our price list. JOE ROBINSON.

(Successor to D. P. WEST) Monroe street.

GAUGING.

Notice to Wholesale Liquor Merchants.

UNITED STATES GAUGER'S OFFICE,
Montgomery, October 16, 1875.

The wholesale Liquor dealers of Montgomery are hereby notified that the undersigned can be found at all times at his office in the JOURNAL building, on Perry street. All orders left at this office will be promptly attended to.

J. M. LEVEY,
U. S. Gauger, Second District of Alabama.
10-17 tf

REMOVAL.

D. S. RICE,

WHOLESALE AND RETAIL

GROCER,

Has removed from his old stand on Commerce street

95 Commerce Street,

Where he will keep on hand a large and well selected stock of

Staple and Fancy Groceries,

PROVISIONS

And Plantation Supplies,

which will be sold at the

LOWEST MARKET PRICE.

MR. MARK CAMPBELL, of Lowndes county, is with the house, and will be pleased to meet his old friends and the public.

QUICK SALES, SMALL PROFITS.
oct7-tf1m

SADDLE AND HARNESS

Manufactory.

EUGENE MAHONEY,

No. 13 COURT STREET,

(NEXT TO ADVERTISER BUILDING,)

Has on hand and for sale a large assortment of the most durable and elegant

HARNESS AND SADDLES

Ever offered, and at the lowest prices. His work is all made at home, of the best material, and warranted superior to any in the market. His stock consists in

Single and Double Harness, Express Harness, Single and Double Wagon Harness, (all kinds—for six horses, four horses and two horses, of the very best stock). House Blankets, Curry Combs, Brushes, Chains, Harness oil—all from the best manufactories. His Track Harness are of the best make. All work warranted. His workmen are all first-class, and all work is made under his own supervision. His Saddles are unsurpassed for ease, comfort and good material.

His work recommends itself wherever old. Repairing done to order, and by experienced workmen. Give him a call before purchasing elsewhere. 10-20 dlm

REMOVAL.

GREEN B. MANLEY,

WHOLESALE AND RETAIL

GROCER,

Has Removed to

29 MARKET STREET,

Where he will be glad to see all his old customers and the whole community. He will keep the largest and choicest stock of

Staple and Fancy Groceries

Which he will sell at

LOWER PRICES than can be had elsewhere

Teas a Specialty.

oct3-tf

MANEGOLD & SPEARS,

Candy Manufacturers,

WHOLESALE AND RETAIL.

We have established our selves in the Candy business and can supply the trade at lower prices than ever furnished in this city. We keep always on hand a large stock of

HOME MADE CANDIES.

Made fresh every day, warranted pure, at **35 cents per pound.** STICK CANDIES at **25 cents.** We do all kinds of

ICING AND ORNAMENTING OF CAKES,

at the lowest prices. Call and see our goods, we charge nothing for examining or sampling. "Live and Let Live," is our motto.

☞ Thankful for past patronage we ask a continuance.

MANEGOLD & SPEARS,
21 Montgomery street.
sept11 (Next to Dowe's Bakery.)

OYSTERS—

J. A. Diaz & Co.,

The Pioneers of Cheap Prices,

are now receiving daily the finest Grand Bay Plants and Biloxi Reef Oysters, which they will dispose of at the following low prices:

Reefs, per hundred ..... 75c.
Plants, per hundred ..... $1 75.

Liberal rates to dealers. Send for our Price List

THEATER BUILDING, Monroe St.
oct 14 3m

ICE ICE ICE!

MONTGOMERY ICE COMPANY

The ICE FACTORY has been enlarged and is now prepared to furnish

A PURE ARTICLE OF ICE

In any quantity to consumers, and to dealers, the

VERY LOWEST PRICE!

☞ SHIPMENTS MADE TO ANY POINT in compact shipping cases, at special low rates of freight.

DRAYAGE AND PACKING FREE

March 28th, 1876. D. P. WEST. 3m

Official Railroad Time Tab'e

Giving arrival and departure of all trains of Montgomery. Reported and corrected expressly for the ALABAMA STATE JOURNAL, by Messrs BURGH & BENSON, General Ticket Agents Office under Exchange Hotel, where any information as to rates, connections or distances be obtained.

Tickets sold to all points North, South, East and West.

Calls for the Omnibus or Baggage Wagon left at our office, or at the Exchange Hotel will receive prompt attention.

SOUTH AND NORTH ALA. RAILROAD.

GOING NORTH.

Leaves Montgomery	7:45 a m
Calera	10:40 a m
Birmingham	12:10 p m
Decatur, via N & D R R	4:30 p m
Nashville, via L & N	10:28 p m
Arrive at Louisville	7:00 a m
Accommodation to Birmingham.	
Leaves Montgomery	4:00 p m
Calera	10:00 p m
Arrive at Birmingham	1:40 a m

COMING SOUTH.

Leaves Louisville, via L & N R R	10:05 a m
Nashville, via N & D R	6:50 p m
Decatur	12:30 p m
Birmingham	4:16 a m
Calera	5:43 a m
Arrive at Montgomery	8:30 a m
Accommodation from Birmingham.	
Leaves Birmingham	2:50 p m
Calera	10:45 p m
Arrive at Montgomery	4:30 a m

ROBERT MEEK, Supt.
C. P. ATMORE, Gen. Pass and Ticket Agt.

WESTERN RAILROAD OF ALABAMA

GOING EAST AND NORTH. 6 a m

Leaves Montgomery	7:45 a m
Opelika	10:55 p m
Arrive at Columbus	12:22
Macon	7:00 p m
Savannah	7:15 a m
West Point	11:45 a m
Atlanta, via A & W P R R	4:00 p m

Selma and West Point Accommodation.*

Leaves Selma	8:45 a m
Arrive at Montgomery	12:48 p m
Leave Montgomery	2:18 p m
Leave Opelika	7:18 p m
Arrive at West Point	8:40 p m

COMING FROM EAST AND NORTH.

Leaves Atlanta	10:00 p m
West Point	2:40 a m
Savannah	8:45 a m
Macon	7:15 p m
Columbus	1:35 a m
Opelika	8:57 a m
Arrive at Montgomery	7:14 a m
West Point and Selma Accommodation.*	
Leave West Point	8:00 a m
Leaves Opelika	9:58 a m
Arrives at Montgomery	2:10 p m
Leave Montgomery	5:10 p m
Arrive at Selma	6:50 p m

GOING WEST.

Leaves Montgomery	8:20 a m
Arrive at Selma	10:08 p m

COMING EAST.

Leave Selma	4:00 a m
Arrive at Montgomery	6:45 a m

E. P. ALEXANDER, Gen'l Manager.
S. D. HUBBARD, Jr., Gen. Ticket Agent.
*Does not run on Sundays.

MONTGOMERY & EUFAULA R. R.

Summer Schedule.

GOING EAST.

Leave Montgomery	3:45 p. m.
Arrive at Union Springs	7:13 p. m.
Arrive at Eufaula	10:56 p. m.

Connecting closely at Union Springs with train for Troy, and at Eufaula with Southwestern railroad for all points in Southwest Georgia and Florida, and with Central line of Boats for Apalachicola, Jacksonville, Tallahassee, etc.

COMING WEST.

Leave Eufaula	12:45 a. m
Arrive at Union Springs	4:40 a. m
Arrive at Montgomery	7:10 a. m

Connecting closely at Union Springs with train for Columbus, and at Montgomery with all roads for all points north, south, east and west.

EUFAULA ACCOMMODATION.

Takes effect Tuesday, July 20, 1875, at 6 a. m.

EASTWARD. Leaves Eufaula	Leaves Union Springs	STATIONS.	Arrives at Eufaula	WESTWARD. Arrives at Union Springs
a.m.	a.m.		p.m.	p.m.
	6:00	Union Springs		4:00
6:40	7:02	Batesville	5:04	2:09
7:34	7:55	Spring Hill	5:25	5:26
7:51	7:56	Midway	5:58	6:03
8:28	8:29	3 Notch Road	6:19	6:20
9:00		Union Springs	7:00	

The Eufaula accommodation makes close connection with Mobile and Girard train for Troy, Alabama.

R. DUNHAM Sup't.
T.P. WELLS, Gen. Ticket Agent.

MOBILE & MONTGOMERY RAILROAD

GOING SOUTH.

Leaves Montgomery	7:35 a m
Arrives at Mobile	4:35 p m
New Orleans, N O & M R	11:30 p m

COMING NORTH.

Leaves New Orleans, N O & M R R	4:40 p m
Mobile	5:08 p m
Arrives at Montgomery	7:45 a m

G. JORDAN, Superintendent.
GEO. NASON, Gen. Pass. and Frt. Agent.

MOBILE AND GIRARD RAILROAD.

Leave Columbus	3:00 p m
Arrives at Union Springs	8:05 p m
Troy	11:00 p m

RETURNING.

Leave Troy	2:00 a m
Arrives at Union Springs	4:15 a m
Columbus	10:20 a m

W. L. CLARK, Supt.

ALABAMA CENTRAL RAILROAD.

GOING WEST.

Leave Selma	2:50 p m
Arrive at Meridian	11:24 p m

COMING EAST.

Leave Meridian	1:00 a
Arrive at Selma	8:00 a m

JOHN M. BRIDGES, Supt.

SELMA, ROME AND DALTON RAILROAD.

GOING EAST.

Leaves Selma	7:55 a m
Arrive at Calera	11:00 a m
Leave Calera	11:05 a m
Arrive at Dalton	8:00 p m

GOING WEST.

Leaves Dalton	6:00 p m
Arrive at Calera	3:00 a m
Calera Calera	3:30 a m
Arrives at Selma	6:30 a m

M. STANTON, Gen. Supt.
RAY KNIGHT, Gen. Ticket Agent.

ALABAMA AND CHATTANOOGA R. R

COMING SOUTH.

Leaves Chattanooga	5:15 p m
Birmingham	4:15 a m
Tuskaloosa	10:20 p m
Arrives at Meridian	7:00 p m

GOING SOUTH.

Leaves Meridian	5:40 a m
Tuskaloosa	3:00 p m
Birmingham	9:10 p m
Arrive at Chattanooga	10:00 a m

C. H. STANTON, Supt.

MOBILE AND OHIO RAILROAD.

GOING NORTH.

Leave Mobile	10:00 p m
Meridian	4:15 a m
Corinth	1:45 p m
Humbolt	4:20 p m
Arrive at Columbus, Ky	9:15 p m

COMING SOUTH.

Leave Columbus, Ky	5:15 a m
Humbolt	9:40 a m
Corinth	1:50 p m
Meridian	12:05 a m
Arrive at Mobile	7:15 a m

A. L. RIVES, Chief Eng. & Gen. Supt.
CHAS. L. FITCH, Gen. Frt. & Pass. Agent.

SAVANNAH AND MEMPHIS R. R.*

Leave Kellyton	6:15 a m
Arrive at Opelika	10:00 a m
Leave Opelika	2:30 p m
Arrive at Kellyton	6:05 p m

E. P. ALEXANDER, President.
*Does not run on Sundays.

EAST ALABAMA AND CINCINNATI RAILROAD

CHANGE OF SCHEDULE, TO TAKE EFFECT FRIDAY OCTOBER FIRST.

PASSENGER TRAIN, GOING SOUTH.

Leaves Buffalo	7:30 a m
Arrives LaFayette	7:45 a m
Leaves LaFayette	8:00 a m
Arrives Junction	9:15 a m
Leaves Junction	9:15 a m
Arrives Opelika	9:30 p m

GOING NORTH.

Leaves Opelika	3:30 a m
Arrives Junction	3:45 a m
Leaves Junction	3:45 a m
Arrives LaFayette	3:45 a m
Leaves LaFayette	5:15 a m
Leaves Junction	5:30 a m
Arrives Buffalo	5:45 a m

CONSTRUCTION TRAIN GOING SOUTH.

Leaves Opelika	10:40 a m
Arrives Junction	11:00 a m

GOING SOUTH.

Leaves Junction	2:45 a m
Arrives Opelika	3:00 a m

OPELIKA, Ala., Sept 22, 1875.
R. H. KELLY Supt.

DAILY STATE JOURNAL.

THURSDAY, - - NOVEMBER 4, 1875

CURRENT NOTES.

Montreal is indulging in cat shows as a variation in the amusement line.

A Virginia paper thinks that every one will smoke two centuries hence. Virginia would like every one to smoke now, probably.

A St. Louis woman professes to know personally twenty-two who have become bald by wearing ponderous heaps of false hair.

Warts may be removed, says a celebrated physician, by rubbing them night and morning with a moistened piece of muriate of ammonia. They soften and dwindle away, leaving no such mark as follows their dispersion with lunar caustic.

A fashionable young lady, fresh from boarding-school, came to her father's breakfast table instead of speaking English and saying "Good-morning" she spoke French, and said "Bonjour." "Of course the bone's yours, if you say so," responded the practical old gentleman, as he handed her the ossified portion of the beefsteak.

Mr. Murray in his last *Golden Rule* makes a very good observation, to-wit: "But clergymen who adopt the manner and style of the partisan, and whose excellence of management seems to be only in beating the average politician with his own weapons, exert no influence on the mass of their fellow citizens, and bravely save themselves and their cause from public contempt."

The Democratic party, in most of its declared principles, formally professes to accept the principal measures of the Republican administration, but no such exigency has arisen in our public affairs as to justify giving the power to the Democrats, who are bound to show—what they have not yet shown—a preponderance of evidence in favor of themselves as a competent ruling power in the land.

THE MAIDEN'S MISTAKE.

A strange, sad story comes from Kansas. It is full of romance and of startling situations, but none the less sad. Mary Walker, a beautiful blue-eyed maiden of maine, seeing an advertisement in an Eastern newspaper announcing that a handsome and wealty judge of Ottawa, Kansas, wanted to wed a woman of refinement and general graces, responded by return mail. Thus commenced a correspondence which led to distressing developments. After a brief but animated interchange of sentiment, photographs were exchanged, the judge sending a shadow of a young and handsome man, Mary, woman like sending a sunbeam of herself. The judge was enthusiastic over the results of the correspondence, and in a tender epistle urged her to attend him in his Western home, stating that he was sick. She set out at once for the West and arriving at Ottawa was met at the depot by an elderly man, the very antipodes of the image imprinted on the inner tablets of her heart. She mechanically followed the man to his home, which she soon discovered was as different from his representation as he was from the photograph that he had sent her. The terrible truth that she had been deceived dawned upon her with ruinous results. Her dreams of happiness and a home were dissipated, and darkness settled down upon her young soul in one brief hour. Scarcely knowing what she did, she wedded her deceiver, and then departed from his presedce forever. The strain was too much for her mind, and reason was dethroned. Having no money she started to walk to Lawrence, twenty-eight miles distant. She succeeded in traversing about half the distance when night overtook her in the loneliness and desolation of the prairie. By chance she found a lone and deserted cabin into which she crawled and spent he night. There she was alone with her wandering thoughts, a picture of desertion and despair that could not be painted by brush or pencil or described by tongue. When the light of another day had dawned she left her seclusion and again started for Lawrence, which she reached before nightfall. Her first act when she reached the city was the act of a guileless girl fully intent upon earning an honest and honorable livelihood. She called at a Christian woman's house, as a special providence must have ordained, and asked for sewing. The lady said she had none to do but readily and cheerfully assented to the girl's request to enter the house and rest. She was assigned to a chamber, and laid down upon what the sequel showed was her death-bed. Hardly had she retired when she developed dangerous symptoms and a physician was summoned, who pronounced the case typhoid fever. In her delirium the pretty patient told the story of her wrongs and in two weeks she died, despite the superior skill of the physician and the tenderest care of the kind and attentive family into whose hands she had so fortunately fallen. The telegraph told the terrible tale to the groom of a day, and he promptly appeared at the death bed scene and provided for the funeral, and appeared deeply moved on account of his duplicity.

The New York *Bulletin*, in a careful article on industrial reconstruction, shows that by every processs of reasoning it is fair to assume that bottom has been reached in both cotton and woollen manufactures. We observe, too, that at a public meeting in New Bedford, Mass., last week, the President of an extensive cotton manufacturing company stated that his mill had within a few days made its first shipment of manufactured goods to a foreign market, whereupon another manager informed the meeting that his company had just made its first shipment, while a third gentleman stated that he represented iron interests which had a like story to tell. These facts are full of cheering significances and indications.

The loss of cotton this year for want of picking is estimated at $5,000,000 in gold. The advantage gained by driving colored laborers from the fields with shotguns will hardly over-balance such a loss.

Governor Allen of Ohio has just appointed his successful competitor, General Hayes, a commissioner from Ohio to the Centennial Exhibition.

PERSONAL NOTES.

A council of physicians has declared that Count Von Arnim is unable to bear the prolonged imprisonment to which he has been sentenced.

Thomas Jessop, a steel manufacturer at Sheffield, Eng., has offered to defray the entire cost of a hospital for women in that town, amounting to £22,000, and contracts for the work have been made.

John Dolan, indicted in New York for the murder of Jas. H. Noe, was convicted in the Oyer and Terminer Court and sentenced to be hanged Dec. 10. The jury were out only fifteen minutes.

Francis Zavier Jaquemet, whose secession from the Romish priesthood last year attracted some attention, and who afterwards became a Presbyterian minister and was deposed, dropped dead of heart disease a few days ago in Montreal.

The office of the Territorial Enterprise burned in the great fire in Virginia City, Nevada, is the one in which Mark Twain commenced his newspaper career.

The Boston *Post* seems to have the impression that Zach Chandler is a live issue in the Massachusetts champaign.

Poor Oldbillallen, after making one speech in Pennsylvania, turned his back upon the Keystone and wended his lonely way back to the Buckeyes.

A coalition has recently been made between the hard money Democratic Congressmen of New York and the Eastern States and those of the West to unite in supporting M. C. Kerr, of Indiana, for Speaker.

CURRENT SCINTILLATIONS.

A circular saw—a proverb that goes the rounds of society.

The turkey might as well get ready for Thanksgiving.

An Indiana man recently hanged himself for fear that he might become a prey to suicidal mania if he lived.

A witty Frenchman defines indigestion as remorse of the stomach, and remorse as indigestion of the conscience.

The Big Bone-answer:—Samson's slaying the Philistines.

Don't imagine that you were born to reform the world. You can't split a mountain with a toothpick.

For six months matrimonial happiness depends upon the state of a man's heart; forever after upon the condition of his stomach.

There never was but one woman who didn't believe that her husband would take a second wife if she died, and that woman got killed on the cars.

A new mode of dispersing a mob has been discovered—said to supercede the necessity of a military force—it is to pass around the contribution box.

A Dutch assessor says it is positively amusing how cheap property becomes as he passes up or down a street. It falls seventy per cent. whenever he enters a house.

"There is no sunset in heaven," says a noted divine. "We go farther than that," says an exchange, "there is no getting up of nights to draw the baby's legs back under the cover."

At a restaurant the other day a man inquired, reading from a bill of fare, "What is this sirloin of beef a la financiere?" "I suppose that it is cut from the stock exchange bull," replied his friend.

A roving gypsy at Bangor, Me., swapped horses nine times the other day, and at night found that he had the same horse he first swapped in the morning, with $15 and a watch in addition.

"We never can tell exactly where we lose our umbrellas. It is singular how gently an umbrella unclasps itself from the tendrils of our mind, and floats out into the flimsy distance of nothingness.

"Does a blue hitching-post look better than a red one?" is the question which agitates Duluth and sends the hot blood of excitement coursing through the veins of her most lethargic citizens.

Child—"Does the Lord take the paper?" Mother—"No, my child; why do you ask?" Child—"Oh, I thought he didn't, it takes our ministers so long to tell him about things!"

It was at Hartford, Pa., where the tenor stopped in the middle of a solo in the oratorio of Esther, and scratching his head soliloquized thus: "Let's see—hold on—how's this going to come out, anyhow."

There is a drunkard among the 1,500 people who live on Block Island, and the nearest approach to a bar-room is a place where pop beer is sold by a Free will Baptist who makes up for it by preaching on Sunday.

They say that the partridges are remarkably tame in Connecticut this year, because they fly into churches. That simply shows how cute they are in taking refuge where the sportsmen never venture.

A military commission, the proprietors of several unproductive oil wells, and various others interested in new explosives, have gone to St. Lawrence county, N. Y., to investigate a caldron of soap that exploded there the other day.

A facetious boy asked one of his playmates why a hardware dealer was like a boot-maker? The latter, somewhat puzzled, gave it up. "Why," said the other, "because the one sold the nails, and the other nailed the soles."

If you are introduced to the Sultan of Turkey don't yawn. One of five delegates who had an audience with him a few days ago forgot where he was, opened his mouth, and said "ho-hum," and he was sitting on the curbstone twenty-five seconds afterward.

He was evidently a German, and he came with book and pencil in hand, indicating that he was a poor deaf mute and wanted alms. But a small dog took hold of his pantaloons, and then you should have seen him disappear in haste, exclaiming, "Dunnerwetter has huntt."

They are now introducing steam machinery for washing dishes, and also for cleaning boots, knives and forks. It will be a sad day for young America when steam machinery is introduced for spanking children, and it looks now as if such a desideratum is not very far distant.

"Why, Eliza Mary, I ain't seen yer for I don't know how long!" "No, Mrs. Jenkins, you ain't. I've been that ill I don't seem able to get well at all." "But 'aven't yer taken any remedy?" "No indeed, Mrs. Jenkins, but I'm taken a power of physic."

"Why," said a highland clergyman to one of his flock, "do you always sleep in your pew when I am in the pulpit, while you are all attention to every stranger I invite?" "Because, sir, when you preach I am sure it is all right; but I can't trust a stranger without keeping a good lookout."

Governor Hendricks being asked the effect of the Ohio election, is reported to have answered: "Effect! Why, it wipes out the —— crowd of shinplaster Ohio Democrats as completely as if they'd lived in the swamp of Canaan, on bad terms with old Noah, at the time of the big shower."

It is estimated that during the next four months more than two hundred millions of dollars will be paid out in the West in the pork packing business. This should chop up hard times in that section into mince meat.

TO THE PEOPLE OF MONTGOMERY AND OF ALABAMA.

The questions involved in framing or in ratifying a Constitution for Alabama, are not party questions, nor properly determinable upon party considerations.

As a delegate in the late Convention, I was ardently for constitutional reform. I entered that body with the conviction that the old Constitution was defective and needed amendment, and in the earnest hope, that the Convention would frame as good a Constitution as the people ought to have—a Constitution free from injustice, free from disregard of any cardinal principle, and free from any hurtful defect.

That hope was disappointed. And, according to my best judgement, whatever of good is contained in the new Constitution, is so linked with great and enduring evil, as to require the rejection of that instrument as a whole, in order that all needful constitutional reform may be secured at an early period, by the vigorous exercise of the amending power found in the old Constitution, to-wit: by propositions for amendment made by the Legislature and ratified by the people.

My opinion is, that ratification of the new Constitution will practically paralyze the amending power; whilst its rejection will quicken the amending power and secure, at an early period, all the good, without any of the evil, embodied in the new instrument.

The real issue is not between the old and new Constitutions; but is, *what is the best and most reliable mode of action* for securing, at an early period, to the people of Alabama as good a Constitution as they ought to have.

Some of the most candid and intelligent supporters of the new Constitution, of whom Col. W. C. Oates is one, admit that this new instrument is not as good a Constitution as the people of Alabama ought to have. It is undeniably true, that neither the old nor the new is as good a Constitution as the people of this State should have. It is also undeniably true, that the people never can obtain such a Constitution as they ought to have by ratifying the new instrument, nor without the liberal use of the amending power upon the old or upon the new.

The sound position is, that if there are material defects in the old and in the new Constitutions, which ought to be removed by amendment, then it is wiser and safer to reject the new instrument, and proceed, without unnecessary delay, through the cheap and fair mode of amending the old instrument, by specific propositions of amendment made by the Legislature and ratified by the people. This is believed to be the only mode in which the people of Alabama can get as good a Constitution as they ought to have. There is no doubt the people will ratify amendments, when proposed, which will remove every hurtful defect from the old Constitution, and will secure every good contained in the new Constitution without being encumbered and injured with the hurtful defects and evils contained in that new instrument. But these hurtful defects and evils in the new instrument, will probably be perpetuated or at least be put practically beyond the reach of amendment for many years to come, if the people ratify this new Constitution. What reason is there for believing that the very people who ratify this new instrument will in a very short period, condemn themselves by admitting their work needed early amendment?

The line of argument and assertion in which the advocates of the new Constitution indulge, furnishes conclusive evidence of their unwillingness to place that instrument fairly before the people upon its own merits or demerits. They are careful to disparage and put under suspicion every citizen who refuses to follow their recommendation. They insinuate or suggest, that bad motives govern every citizen who thinks as I think. They misrepresent me and all who agree with me, by pretending that we are wedded to the old Constitution, and opposed to putting it in such shape as will free it from all its defects. They keep large masses of the people from a full understanding of the grounds and reasons of our opposition to the new Constitution. They pretend that we have no good or valid grounds for such opposition. And they practically ignore the questions of chiefest concern to the people—which are the following:

1st. Is the new Constitution as good as the people of Alabama ought to have?

2d. If not, then will not its ratification be apt to prevent the people from getting hereafter as good a Constitution as they ought to have?

3d. Will not the rejection of the new Constitution lead the legislature to propose all needed amendments to the old Constitution and the people to adopt all such amendments?

4th. Is not the rejection of the new Constitution the nearest and most practical way to obtain for the people of Alabama as good a Constitution as they are entitled to have?

5th. If the new Constitution is ratified, is there any probability that the same leaders and people who have thus ratified it, will in any reasonable time, condemn themselves by admitting that their work was so defective as to need prompt amendment?

6th. If the new Constitution is rejected is it not clear that the Legislature will propose and the people ratify at an early period, all amendments to the old Constitution which are necessary to secure all the good there is in the new Constitution, without being burthened or punished by any of the evil contained in this new instrument?

To insure blind and uncalculating support to the new Constitution, the advocates of that instrument stir and inflame prejudice by repeating the statement that the old Constitution was "framed for us by strangers, adventurers, and aliens, rejected by the people and forced upon us by Congress."

They disregard the lessons of history and the common sense of mankind, by assuming that "no good can come out of Nazareth," that a Constitution framed by bad men or "by strangers, adventurers and aliens," must necessarily be bad, and that a Constitution framed by good men, must necessarily be good. They forget that there is less discredit, less responsibility, and less dishonor, to the people of a State, to live under a Constitution *"forced" upon them* by irresistible power, than to voluntarily ratify or accept one containing defects fully as indefensible and as injurious as the one so forced upon them. They also forget, that the defects in a Constitution voluntarily ratified by the people cannot be got rid of so speedily and cheaply, as defects in a Constitution *"forced"* upon them by irresistible powers and under odious circumstances.

DEFECTS IN AND OBJECTIONS TO THE NEW CONSTITUTION. (1. EXEMPTIONS.)

It is a singular fact, that the most unequal, most unjust, most un-Democratic, and most un-Republican article remaining of force in the old Constitution, is the only article in that old instrument which was subsequently embodied in the new Constitution and sanctioned by a very large majority of the Convention. It is the article on *"Exempted property."*

That article has justly been condemned by the friends, as well as by the foes of exemptions. It never was founded on any sound principle, and never admitted of defence. It is capricious and grossly unequal and unjust in its operation. Under it, a citizen who owns only personal property, however large his family, is entitled to an exemption of only one thousand dollars; whilst his neighbor, with a smaller family, who owns both real and personal property, is entitled to an exemption of three thousand dollars. Under it a citizen, the head of a large family, may own eighty acres of land worth not more than two hundred dollars; his exemption of real estate therefore could not exceed two hundred dollars under that article; whilst another head of a smaller family owning eighty acres, worth two thousand dollars, would enjoy an exemption of real estate of two thousand dollars.

Such gross inequality and injustice ought not to exist in any exemption system. This article on exemptions could easily have been improved, so as to make it more just and equal, and more satisfactory to both creditors and debtors. But the majority in the Convention would not permit such amendment. The only change in that article made by that majority, is to increase the facility of waiving the exemption, which will doubtless operate to the injury of both debtor and creditor, and likely as a snare to both, in many instances.

This gross injustice and inequality will be fastened upon the people for many years, and perhaps forever, if the people sanction the same by ratifying the new Constitution; whereas, such injustice and inequality will at an early day, be taken out of the old Constitution by amendments, if the new instrument is rejected.

(2. EDUCATION.)

Whilst the article on "Education," contained in the old Constitution, needed amendment so as to reduce the expenses and simplify the machinery of the educational system; yet the fund "inviolably appropriated to educational purposes" by the 10th section of that article, and the "one-fifth of the aggregate annual revenue of the State" "devoted exclusively to the maintenance of public schools" by section 11 of that article, should not have been reduced or impaired by any Convention or Constitution.

There can be no efficient system of education in such a State as Alabama now is, if the supply of sufficient funds or means to carry on the system, is left dependent upon the prejudice, whim, or caprice, of the Legislature. To secure the benefits of such a system for the vast number of ignorant children of this State, the *Constitution* of the State ought to fix an adequate amount of funds, independent of legislative power. The State owes no higher debt than to her ignorant children. In meeting that debt, she uses the surest means of ultimately paying all her other debts. If she will educate all her young people, these educated laborers will in the near future, make her rich and place her credit as high as that of any State of the Union. Education is really *the creator* of wealth. The facts stated in the following extract show the power of a good *educational system* to increase the value of lands and make a people and a State rich and prosperous:

MORE EDUCATION AMONG FARMERS.

"It is a fact shown before the British Parliament, that 'while the rental of land in Ireland had doubled during the previous hundred years, and that of England tripled, the rental of Scotland had sextupled itself in the same time.' This is attributed mainly to the vastly superior school system which Scotland has possessed, and the skill and enterprise it has fostered among the people. It is a fact that a truck-farm within a dozen miles of any of our large cities, will get a clean profit of two or three hundred dollars from an acre of land, while the average old-style farmer, hardly gets that amount of profit from his hundred acres or more. These facts are worth studying by the still large class who do not see the use of agricultural papers and teaching, etc., think muscle is the main thing in successful farming."

Disregarding the value of a good and fixed educational system, the new Constitution materially reduces the supplies which were fixed by *the old Constitution*, and leaves the educational system dependent for efficiency, upon the mercy, prejudice or disposition of the Legislature. Instead of "one-fifth" of the annual revenue of the State, which *the old Constitution* "devoted exclusively to the maintenance of public schools," and which exceeded two hundred thousand dollars per year, the new Constitution imposes upon the Legislature the duty of providing "not less than one hundred thousand dollars per annum."

How is it possible to preserve the efficiency of that public school system, under this reduction and change proposed by the new Constitution?

Under the old Constitution, the public school system was becoming more efficient every year, "dispersing its blessings like the dews of Heaven," and laying deep the foundations of individual happiness and public prosperity. Can the ratification of the new Consitntion compensate the people of this State for the destruction or decline of such a public school system? Ought the cry of politicians for the ratification of the new Constitution, to drown the cry of ignorant children for the light and benefit of education? In the Centennial year of American Independence, can the shame of diminishing, by constitutional provision, the opportunities or means of diffusing knowledge or instruction amongst the people of a State, be hid or evaded under the specious name of economy? Is there in fact any justification for the pretence, that Alabama, abounding in vast stores of undeveloped wealth, and needing only the aid and inspiration which come from general education, is unable or too poor to keep up the means of education provided by its old Constitution?

JURY TRIAL OR ITS EQUIVALENT NOT SECURED TO ACCUSED CIRCUIT JUDGES, ETC.

Blackstone, in his commentaries, vol. 4, page 349, describes trial by jury as established in England long before the American Revolution, as "that trial by the peers of every Englishman, which, as the grand bulwark of his liberties, is secured to him by the great charter." He speaks of its antiquity and excellence even in civil cases, where nothing more is involved than the settling of civil property between one private individual and another. He tells us, what we all know, that the principle upon which such trial rests, holds much stronger in cases where the public at large become the accusers of one or more of the citizens or subjects, because in such cases, in times of difficulty and danger, more is to be apprehended from the violence and partiality of the judges, appointed by the very public authority which has become the accuser or prosecutor, than in mere private disputes between man and man. And, therefore, in such accusations or prosecutions by the public, our law has wisely placed, between the accused citizen and the accusing public, "this strong and *two fold barrier* of a presentment (by a grand jury) and a trial by a (petit) jury."

According to the judgment of the sages, patriots and statesmen who have adorned the past of American history, all judges who were accused of offenses, and sought to be removed from office, were entitled to enjoy in full measure the benefit of this great bulwark of liberty, this "two-fold barrier." The articles of impeachment, or grounds of removal, had first to be found or presented by the House of Representatives, acting as a grand jury or grand inquest, and composed of the peers of the accused judge. Then the trial was to be had by and before the Senate, acting as a petit jury, and also composed of the peers of the accused judge.

The new Constitution proposes to strike down, to a great extent, this safe system, which has received the steady support of the best and wisest men of the past. It proposes to strike down the "two-fold barrier," the presentment first by one body, and then the trial by another body, in every case where a circuit judge, a chancellor, a probate judge, a city court or criminal court judge, or circuit solicitor, is accused and sought to be removed from office.

It provides (section 2 of article 7) that every such judge, chancellor, or solicitor, *may be removed from office* for any of the causes specified in the preceding section, *by the Supreme Court*, under such *regulations* as may be prescribed by law."

It is certain that this new Constitution does not require the General Assembly to make any regulation or law to the effect that there shall be a grand or petit jury in any such case against an accused judge. Clearly, this new Constitution dispenses with the necessity of any jury in such case, and authorizes a law or regulation under which each accused judge can be *"removed by the Supreme Court"* without any jury or jury trial. This disregard of the great principle upon which trial by jury rests, in cases where the public is the accuser or prosecutor, ought never to be sanctioned by a State of this Union. For as Blackstone says, "though begun in trifles, the precedent may gradually increase and spread, *to the utter disuse of juries in questions of the most momentous concern.* A Constitution which allows the equivalent of trial by jury to be dispensed with in prosecutions for the removal of circuit judges, chancellors, probate judges and solicitors, is too dangerous a precedent to receive the sanction of a people jealous of their liberties.

COMPROMISE OR REPUDIATION.

The new Constitution limits taxation in a way that, in the event of no compromise, is tantamount to repudiating the existing State liabilities, inasmuch as the sum to be raised will be wholly insufficient to pay the running expenses of the State Government, and leave anything adequate to pay anything like the *interest* on the admitted liabilities of the State.

Of course, I would be glad to see the creditors of the State save the State from such repudiation, by compromising with the State, on such terms as the State may dictate. But suppose the creditors of the State choose not to make such compromise, will the State then pay, or will it repudiate its liabilities?

This question is significantly touched in the speech of the Hon. Thomas H. Herndon, at Mobile, on the 14th October, 1875, who was a delegate in the late Convention, the Democratic candidate for Governor in 1872, and one of the ablest and fairest and most popular of the Democratic leaders. From that speech, as published in the Montgomery *Advertiser* of October 20th, 1875, we make the following extracts:

"4th. Its ratification will be the proximate cause of relieving the State of $20,000,000 of the principal of the public debt, save the interest on that sum for all time, and over $400,000 interest annually on the balance of the debt.

This may sound like a startling proposition. But there is no extravagance in it. It rests on the commonest motive of human action and can be assured by the statement of a simple fact.

Every one knows that the moneyed obligations of a State are based on its good faith and credit only; that as a sovereign she sits above all courts, beyond the reach of their processes and mandates, and that no power can coerce her to pay but the people, whose sovereignty she embodies. Now a debt of thirty million dollars—nearly one-fifth of the value of their taxable property—the people of Alabama can never pay—will never pay; and this their creditors know full well, and see before them the alternative of repudiation or compromise."

DISREGARD OF THE PRINCIPLE OF JUST REPRESENTATION IN THE APPORTIONMENT OF REPRESENTATIVES MADE BY THE NEW CONSTITUTION.

Until quite recently, the principle has been regarded as sound, and almost sacred, that representation should be apportioned amongst the several counties *according to the population of the respective counties.* And the usage has been to ascertain the population of the counties respectively either from the Federal or State census taken next before the apportionment. This principle is not observed in the new Constitution, as is evidenced by comparing the apportionment which it makes and continues up to the census of 1880, with the census of 1870, the last decennial census which is believed to have been taken.

It has been asserted, that the apportionment which is to continue until 1880, was made on the vote of November 1874. If this be so, it is manifestly unjust; for it is well known, that under the peculiar circumstances of that election, the vote then given was no fair index of *the population*, at least in a considerable number of the counties. It matters not, on principle, what county or counties may suffer by this injustice. Because such injustice to any county, could and should have been avoided in framing a Constitution. An injustice which is to continue from now until the new apportionment is made on the census of 1880, is scarcely entitled to deliberate approval and ratification by a people, who in the Preamble to the new Constitution proposed for them, are invited to declare, that one of the objects in making that instrument is, *"to establish justice."*

Fellow citizens, I feel grateful to the people of Alabama, yea, to the white people of the State. I have no concealment to make from you. Your fate and destiny are mine. Although I have differed from you, I have been and will ever remain your friend. By your deliberate judgment I am content to abide. I was not willing that you should misunderstand or misconstrue my motives or reasons for opposing the new Constitution. My faith is, that in the after years, neither you nor your posterity will find in that opposition any trace of infidelity to you or to them.

SAM'L F. RICE.

THE SUPREME COURT OF ALABAMA

Order of Business for the December Term thereof, A. D. 1875.

It is ordered by the Court, that the following shall be the order of business for the ensuing December Term of the Supreme Court of Alabama, commencing on the first Tuesday in December A. D. 1875.

The First Division, composed of the cases from the counties of Baldwin, Clarke, Mobile and Washington, shall commence on Monday, the 13th day of December, 1875, and continue one week; and on Monday, the 5th day of June, 1876, and continue one week.

The Second Division, composed of the cases from the counties of Bibb, Dallas, Monroe, Perry and Wilcox, shall commence on Monday, the 20th day of December, 1875, and continue one week; and on Monday, the 12th day of June, 1876, and continue one week.

The Third Division, composed of the cases from the counties of Autauga, Butler, Conecuh, Escambia, Lowndes and Montgomery, shall commence on Monday, the 17th day of January, 1876 and continue one week; and on Monday, the 19th day of June, 1876, and continue one week.

The Fourth Division, composed of the cases from the counties of Barbour, Bullock, Coffee, Covington, Crenshaw, Dale, Geneva, Henry and Pike, shall commence on Monday, the 24th day of January, 1876, and continue one week; and on Monday, the 26th day of June, 1876, and continue one week.

The Fifth Division, composed of the cases from the counties of Chilton, Chambers, Elmore, Lee, Macon, Randolph, Russell, and Tallapoosa, shall commence on monday, the 7th day of February, 1876, and continue one week; and on monday, the 3rd day of July, 1876, and continue one week.

The Sixth Division, composed of the cases from the counties of Choctaw, Fayette, Greene, Hale, Marengo, Marion, Pickens, Sanford, Sumpter, Tuscaloosa, and Walker, shall commence on Monday, the 14th day of February, 1876, and continue one week; and on Monday, the 17th day of July, 1876, and continue one week.

The Seventh Division, composed of the cases from the counties of Calhoun, Cherokee, Clay, Coosa, Cleburne, DeKalb, Etowah, Jefferson, Shelby, and Talladega, shall commence on Monday, the 21st day of February, 1876, and continue one week; and on Monday, the 24th day of July, 1876, and continue one week.

The Eighth Division, composed of the cases from the counties of Blount, Colbert, Franklin, Jackson, Lauderdale, Lawrence Limestone, Madison, Marshall, Morgan, St. Clair and Winston, shall commence on Monday, the 10th day of January, 1876, and continue one week; and on Monday, the 10th day of July, 1876, and continue one week.

T. J. RUTLEDGE,
Clerk of the Supreme Court of Alabama.

SHIP YOUR COTTON TO US. WE GUARANTEE SATISFACTION.

PROMPT ATTENTION GIVEN TO ALL CONSIGNMENTS.

A. & H. STRASSBURGER,
PROPRIETORS
GRANGERS' WAREHOUSE,
COTTON FACTORS,
AND
GENERAL COMMISSION MERCHANTS.
D. H. SHULAR, Sup't, MONTGOMERY, ALA.

Cotton sold to order. Liberal Advances made on Consignments.

BAILING STUFFS FURNISHED AT LOWEST RATES.

PROMPT RETURNS MADE AFTER SALE.

BY CLOSE PERSONAL ATTENTION WE SHALL SUBSERVE YOUR INTEREST.

BEATTY'S PARLOR ORGANS.

The best of all. Send stamp for list of testimonials. Address, DANIEL F. BEATTY, Washington, N. J.

BLOUNT SPRINGS
Great Southern Summer Resort.

The JACKSON HOUSE, at Blount Springs, Ala., will be open for the reception of guests on the 20th of May, and then remains open for the balance of the year.

The water from these springs are highly recommended by eminent physicians and chemists to those suffering from blood, bowel and liver affection. It purifies the blood, and invigorates the feeble and debilitated. For rheumatism, nervous diseases, dyspepsia, scrofula, and urine affections of females, etc., it is unsurpassed.

Good hunting and fishing grounds convenient. Dogs and guns kept for use of guests free of charge. Gentle livery turnouts for riding can be had at moderate rates.

Special attention given to the comfort of invalids.

These Springs are on the South and North Alabama Railroad, 82 miles south of Decatur, and 32 miles north of Birmingham, Ala., in a high and rocky part of the State. The mountain scenery is beautiful and location healthy.

Visitors step from the cars to the platform of the hotel. No stageing or tedious riding by private conveyance to get to the Springs.

If you wish to restore health, have a good time, or a quiet retreat, come and spend the summer at Blount Springs.

A pleasant and comfortable rooms furnished in cottages or hotel, by J. D. TOWNER, Proprietor.

DR. RICE,
No. 37 Court Place,
LOUISVILLE, KY

A regularly educated and legally qualified physician, and the most successful, as his practice will prove, in the cure of all forms of Private, Chronic and Sexual Diseases. Spermatorrhea and Impotency, as the result of self-abuse in youth or sexual excesses in maturer years or other causes, and producing some of the following effects: Nervousness, Seminal Emissions, Dimness of Sight, Defective Memory, Physical Decay, Pimples on Face, Aversion to Society of Females, Confusion of Ideas, Loss of Sexual Power, etc., rendering marriage unhappy or improper, are thoroughly and permanently cured. Syphilis positively cured and entirely eradicated from the system. Gonorrhea, Gleet, Stricture, Piles and other Private Diseases quickly cured. Patients treated by mail or express. Consultation free and invited, charges reasonable, and correspondence strictly confidential.

A PRIVATE COUNSELOR of 160 pages, sent to any address (securely sealed) for thirty (30) cents. Should be read by all. Address as above. Office hours: from 9 a. m. to 8 p.m., Sundays 2 to 4 p. m. sd 1 &w 2m

LOCAL AGENTS WANTED.

An Agent Wanted for each Town and County in the United States.

Parties desiring to act as agents must accompany their application by a letter of recommendation as to character and responsibility from and signed by the Editor of a newspaper published in the town or county for which agent proposes to act. The agency is to sell the bonds of the Industrial Exhibition Company.

Bonds $20 Each.

The Industrial Exhibition Company will furnish agents with Circulars, etc., etc.

Each newspaper published in the town where agency is established will, as soon as agency is established, be given an advertisement, advertising such agency and the company, and fully explaining the plans, purposes and objects of the company. Such advertisement will continue in such papers as long as agency is successfully conducted.

The Industrial Exhibition Company is the first to adopt the plan so long in use by the European governments of issuing bonds when the principal is made secure, and not risked, but where the profit is a chance for a big per premium, an investment of $20 to secure returns to the investor $21—or a dollar more than cost—and the holder of a $20 bond may obtain a premium either of $50, $100, $250, $500, $1,000, $5,000, $10,000, $25,000 or $100,000. The interest, which is almost entirely distributed to all the bondholders pro rata, is in this loan distributed by chance. The purchaser of a bond knows he will receive back his investment, with a small rate of interest added, and in consideration of taking this small rate of interest, he has a chance in the above named premiums, which are simply the distribut on of interest on the whole loan.

Each bond participates in four drawings each year, until it has drawn a premium, when it is withdrawn, the premium paid, and the bond cancelled.

The Industrial Exhibition Company, under a special charter granted by the State of New York, is given authority to issue these bonds. The legislature of the State, recognizing the great benefits which will arise from the success of the enterprise, have exempted all the real estate and property of the company from taxation and assessments for five years, and has also conferred other great privileges.

Every American who understands the purposes of this company will, of a necessity, feel a pride in aiding it to a successful termination.

Each individual who buys a bond becomes an owner and an interested party, and when he views the structure erected with his money can say, "I assisted to erect our country the most magnificent building the world has ever seen, a palace which, in truth, represents the industry, energy and mechanical genius of the American people."

The manufacturers and the inventors of America are peculiarly interested in the success of this enterprise, for the reason that it is to be their home, where all their inventions and manufactures can be exhibited and sold.

The building will contain 5,320,000 square feet of space.

Purchasers desiring Bonds before an agency is established where they reside, will communicate direct with this office, from where the can be supplied.

Parties desiring to act as agents or to purchase bonds will address

INDUSTRIAL EXHIBITION CO.,
No. 12 East 17th Street,
BET. B'WAY & 5th AVE.,
NEW YORK CITY.

NOTE.—All moneys by draft on New York, or Express, or postal order—charges paid by sender

s 2 ow

BELMONT.
(EUROPEAN HOTEL.)
623 and 625 Washington St.
(OPPOSITE GLOBE THEATRE),
BOSTON.

This new and commodious Hotel, built by the late Gardner Brewer, Esq., is now open to the public. It is complete in all the modern appointments—Passenger Elevator, Steam-heat and running water in the Rooms; Bath and Toilet Rooms on each Floor, etc., etc. Very centrally located, near the Common, all the places of amusement, Public Buildin s, and Southern and Western Depots, and the numerous Steamboat Lines, Horse-Cars and Stages to all parts of the City and Suburbs, connecting with all the Depots, pass the door continually.

Rooms $1.00 per day and upwards, according to size and location.

An excellent Restaurant, at moderate prices.

Your patronage is solicited.

SANBORN & HARDY.

A FORTUNE IN IT. Every family buys it. Sold by Agents. Address, G. S. WALKER, Erie, Pa. 4w

CHARLES PELHAM,
ATTORNEY AT LAW,
WASHINGTON, D. C.

Prompt attention given all business requiring professional services at the National Capitol. P. O. B. 686 tf8 aug24 3m

A FORTUNE IN IT. Every family buys it. Sold by Agents. Address, G. S. WALKER, Erie, Pa. 4

BEATTY PIANO!
GRAND SQUARE AND UPRIGHT.
Agents wanted everywhere. Address
DANIEL F. BEATTY, Washington, N. J.

BEATTY'S PARLOR ORGANS.

The best and most lasting piano or organ now in use. No other parlor organ has ever equaled its same popularity. Send stamp for list of testimonials. Address, DANIEL F. BEATTY, Washington, N. J.

WESTERN & ATLANTIC RAILROAD AND ITS CONNECTIONS.

"Kennesaw Route."

The following schedule takes effect June 20, 1875:

	NORTHWARD. No. 1.	No. 3.	No. 11.
Leave Atlanta	4 10 p. m.	2 00 p. m.	
Ar. Cartersville	6 15 p. m.	4 2 p. m.	
Ar. Kingston	6 45 p. m.	4 30 p. m.	
Ar. Dalton	8 p. m.	5 45 p. m.	
Ar. Chattanooga	10 25 p. m.	8 p. m.	
	SOUTHWARD. No. 2.	No. 4.	No. 12.
Leave Chattanooga	5 00 p. m.	10 30 a. m.	
Ar. Dalton	6 40 p. m.	12 15 p. m.	
Ar. Kingston	7 10 p. m.	12 45 p. m.	
Ar. Cartersville	8 25 p. m.	1 55 p. m.	
Ar. Atlanta	10 10 p. m.	3 40 p. m.	

Pullman Palace cars run on Nos. 1 and 2 between New Orleans and Louisville.

Pullman Palace cars run on Nos. 1 and 4 between Atlanta and Nashville.

Pullman Palace cars run on Nos. 3 and 4 between Louisville and Atlanta.

No connection on Sunday between New Orleans, Mobile, Montgomery, Atlanta and Chattanooga, only one change to New York.

Passengers leaving Atlanta at 2 p. m. arrive in New York the second afternoon at 4.15 p. m.

Excursion tickets to the Virginia Springs and various summer resorts will be on sale in New Orleans, Mobile, Montgomery, Columbus, Macon, Savannah, Augusta and Atlanta, at greatly reduced rates 1st of June.

Parties desiring a whole car through to Virginia Springs or to Baltimore, should address the undersigned.

Parties contemplating traveling should call for a copy of KENNESAW ROUTE GAZETTE containing schedules, etc.

Ask for tickets via "Kennesaw Route."

R. W. WRENN,
Gen'l Passenger and Ticket Agent, Atlanta, Ga.

BEATTY Piano.
GRAND SQUARE AND UPRIGHT.
Send stamp for full information, prices, &c. Address, DANIEL F. BEATTY, Washington, N. J.

BEATTY'S CELEBRATED GOLDEN TONGUE PARLOR ORGANS.

Beatty's Golden Tongue Parlor Organs have won for themselves a good reputation the world-wide.—Washington (N. J.) Star.

We would recommend the organs in question to the musical world, for its excellence.—Petersburg (Ind.) Democrat.

Woodbine Lodge of Odd Fellows has purchased one of Beatty's Golden Tongue Organs, and the best instrument ever bought by the lodge.—Woodstown (N. J.) Register.

The instrument gives entire satisfaction. My brother, who put him up, is highly pleased.—Memphis (Mo.) News.

Those who wish to purchase a first-class instrument to home, hall or church, cannot do better than by addressing—Hesper (Mo.) Record.

It is one equal to the most we have seen.—Edina (Mo.) Democrat.

It is pronounced a splendid instrument.—Rev. L. Hall's letter to Friday (Ohio) Argus and Morion.

A reputation which places them in the first rank.—They are indorsed by the most eminent authorities throughout the world.—St. Charles (Mo.) Cosmos.

Agents wanted everywhere to

For Rent.

FOR RENT—Two Large Store Rooms on Second st. Apply to JOURNAL OFFICE.

Wanted.

WANTED—30 Tons Good Lump Coal. Apply to STATE JOURNAL OFFICE.

WANTED—Nice House located in healthy part of city. Address "S," care State Journal.

WANTED—A Furnished House, well located, with good water, yard and well shaded. Address "S. B." care State Journal.

WANTED—Five Cords of Good Wood, address "B," care State Journal.

WANTED—Ten Tons of Good Lump Coal. Apply to STATE JOURNAL OFFICE.

WANTED—To Rent a small Stocked Farm within 6 or 12 miles from Montgomery. Address "N. B." P. O. Box C.

DESCRIPTION FREE.

For the speedy cure of Nervous Debility, Weakness, Opium Eating, Drunkenness, Catarrh, Asthma and Consumption. Any Druggist can get it. Address PROF. WIGGIN, Charlestown, Mass.

NOTICE.

All persons wishing to have their Chromos CLEANED and REPAIRED in the best manner, can do so by leaving them at H. C. Davidson's Picture House, No. 17 Market street, and they will receive prompt attention.

GEO. R. BORON.

LOUIS TRIPP'S

Great Central Music House

No. 172 Fourth Street,

LOUISVILLE, KY.

WEBER'S NE PLUS ULTRA

PIANOS,

MANNING'S

Piano Organs.

Everything in the music line from

A GRAND PIANO

—TO A—

Jew's Harp.

New Music

received daily, at 1 from 2 to 50 copies of every piece published since 1818, now in stock.

ORDERS promptly filled no matter how small the amount.

Catalogues furnished free.

Address LOUIS TRIPP,
Louisville, Ky.

STOCK PRIVILEGES.

$10. $100 $50,000

Offer profitable investment in Stock Privileges. Circulars, containing full explanation of the mode of operating, and quotations free of all Stocks dealt in, at the

New York Stock Exchange.

sent free on application to

SIMONSON, BARRETT & CO.,
BANKERS & BROKERS,
Opp. N. Y. Stock Exchange, 6 Wall Street, N. Y.

PETERS'

Standard Music Books.

The following Music Books are acknowledged to be the best of their class. Parties sending us orders can secure them post-paid, by remitting us the marked price.

The best Piano Inst ructor is
Peters' Celebrated Piano School. Price $3 2.
The Best Reed Organ Instructor is
Kinkel's New Method, ... Price, $2 50
The Best Instructor for 10 Years is
Budden's School for the Voice. Price, $3 50
The Best Singing Class Books are
Fairy Echoes, ... Price, 60 cents.
Song Echo, ... Price, 75 cents.
Song Chimes (Female Voices.) Price, $1 00
The Best Collecti n of Church Music is
Dressler's Selections for Church and Home, ... Price, $1 50
The Best Sacred and Secular Collection is
The Cluster, for Mixed Voices. Price, $1 50
The Best Glee Book is **The Ne Plus Ultra,** for Mixed Voices, ... Price $1 50
The Best Glee Book for Male Voices is
The Sangerfest, ... Price, $1 50
The Best Guitar Instruction is
Holland's New Method, ... Price, $2 50
The Best Guitar Music is
The Amateur Guitarist ..... Price, $2 50
The Best Collection of Vocal Music is
Peters' Household Melodies Per Year, $4 00
Nos. 1, 2, 3, 4, 5, 6 and 9 now ready, price 50 cents each.
The Best Magazine for Easy Piano Music is Peters' Parlor Music
Nos. 1 to 9 now ready. Price, 50 cents each.
The Best Magazine for Advanced Piano Players is La Creme de la Creme ..... Per Year, $4 00
Nos. 1 to 21 now ready. Price, 50 cents each.

Published and mailed, post-paid, by

J. L. PETERS, 843 Broadway
NEW YORK.

Cheap Music!!

PETERS' HOUSEHOLD MELODIES, Nos. 1 to 9. A collection of songs by Hays, Donks, etc. Price, 50 cents per number, or 12 for $4.

PETERS' PARLOR MUSIC, Nos. 1 to 12. A collection of Easy Dance Music. Price 50 cents per number, or 12 numbers for $4.

LA CREME DE LA CREME, Nos. 1 to 24. A collection of Difficult Piano Music. Price, 50 cents per number, or 12 numbers for $4.

Send 50 cents for a sample copy of either of the above, and if you are not satisfied with your bargain we will refund your money.

Address J. L. PETERS,
843 Broadway, New York.

KINKEL'S We would call the attention of Teachers and Amateurs to KINKEL'S NEW METHOD FOR THE REED ORGAN AND MELODEON, as being the best work of its kind. This work is pronounced superior to all others of its class by teachers who have examined it. It contains

NEW METHOD

a clear and simple course of instruction whereby any one may easily acquire the mastery of this favorite instrument, with a few months' study. It will always be a favorite work with the teacher, on account of its clearness and systematic progression; more of an amusement than a study for the pupil, and will prove a mine of wealth to the amateur, on account of the many choice melodies, chants, etc., that Mr. Kinkel has selected and arranged expressly for this work. KINKEL'S NEW METHOD

REED ORGAN.

will be mailed, post-paid, on receipt of $2.50.

Address J. L. PETERS,
843 Broadway, New York.

BEATTY PIANO.

GRAND SQUARE AND UPRIGHT.

This splendid Piano-Forte combines every improvement in tone and power and great durability, and has received the unqualified endorsements of the highest musical authorities for its marvelous extraordinary richness of tone, having NO SUPERIOR IN THE WORLD. Large size, 7⅓ octaves, Overstrung Bass, Full Iron Frame, French Grand Action, Fret Desk, Carved Pedal, Solid Rosewood Mouldings, Ivory Key Front, Capped Hammers, a Grafle Treble, etc. Liberal discount to the trade. Agents Wanted—male or female.

Send stamp for circular. Address, DANIEL F. BEATTY, Washington, N. J.

THE WORLD RENOWNED
WILSON
RECEIVED THE
GRAND PRIZE MEDAL.
VIENNA, 1873.

WARRANTED FIVE YEARS!

It requires no Instructions to run it. It can not get out of order.
It will do every class and kind of work.
It will sew from Tissue Paper to Harness Leather.
It is as far in advance of other Sewing Machines in the magnitude of its superior improvements, as a Steam Car excells in achievements the old fashioned Stage Coach.

Prices made to suit the Times,
Either for Cash or Credit.

Send for illustrated Catalogue of STYLES and PRICES. } *AGENTS WANTED.*

Address: WILSON SEWING MACHINE CO.

CLEVELAND, OHIO, CHICAGO, ILL., NEW YORK, N. Y., NEW ORLEANS, LA., ST. LOUIS, MO.

$50 TO $10,000

Has been invested in Stock Privileges and paid
900 PER CENT PROFIT.
Send for Pamphlet, a book on Wall St., sent free. LOWENBERG & CO., Bankers and Brokers, 57 Wall St., New York. 4w

FOR
Coughs, Colds, Hoarseness,
AND ALL THROAT DISEASES,
Use
WELLS' CARBOLIC TABLETS,
PUT UP ONLY IN BLUE BOXES.
A TRIED AND SURE REMEDY.
For sale by Druggists generally, and JOHNSTON HOLLOWAY & CO., Philadelphia, Pa. 4w

$10 to $500
invested in Wall St. often leads to fortune. A 72 page book explaining everything, SENT FREE. JOHN HECKLING & Co., Bankers and Brokers, 72 Broadway, New York. 4w

WHEREVER IT HAS BEEN TRIED
JURUBEBA

has established itself as a perfect regulator and strengthener for the derangements of the system arising from impurities of the Liver and Bowels.

IT IS NOT A PHYSIC, but by stimulating the organs of digestion generally and gradually removing all impurities, it regulates the entire system.

IT IS NOT A DOCTORED BITTERS, but is a

VEGETABLE TONIC

which assists digestion, and thus stimulates the appetite for food necessary to invigorate the weakened or impaired organs, and gives strength to all the system.

IT CARRIES ITS OWN RECOMMENDATION, as the large and rapidly increasing sales testify. Price One Dollar a bottle. Ask your druggist for it. JOHNSTON HOLLOWAY & CO., Philadelphia, Pa., Wholesale Agents. 4w

WHEREVER IT HAS BEEN TRIED
JURUBEBA

has established itself as a perfect regulator and strengthener for the derangements of the system arising from impurities of the Liver and Bowels.

IT IS NOT A PHYSIC, but by stimulating the organs of digestion generally and gradually removing all impurities, it regulates the entire system.

IT IS NOT A DOCTORED BITTERS, but is a

VEGETABLE TONIC

which assists digestion, and thus stimulates the appetite for food necessary to invigorate the weakened or impaired organs, and gives strength to all the system.

IT CARRIES ITS OWN RECOMMENDATION, as the large and rapidly increasing sales testify. Price One Dollar a bottle. Ask your druggist for it. JOHNSTON HOLLOWAY & CO., Philadelphia, Pa., Wholesale Agents. 4w

DR ROGERS'

VEGETABLE WORM SYRUP,

A brave man may suffer pain, when inflicted upon himself, heroically; but he

Cannot See his Child Suffer.

There is no other insanity, incident to childhood that is so completed with more indescribable wretchedness to the little sufferers than that

Produced by Worms:

and when the parent fully comprehends the situation he will not delay a moment in securing the most prompt and efficient remedies to insure the expulsion of the intruders. This Remedy may be found in

Dr. Rogers' Vegetable Worm Syrup.

Please bear in mind that
Rogers' Worm Syrup is the reliable prepara tion.
Rogers' Worm Syrup is a palatable prepara tion.
Rogers' Worm Syrup is liked by children.
Rogers' Worm Syrup positively destroys worms.
Rogers' Worm Syrup leaves no bad effects
Rogers' Worm Syrup is highly recommended by physicians.
WORM MEDICINE IN THE WORLD.
Price 25 cents. For sale by all Druggists.

A BOOK FOR THE MILLION.

Marriage Guide. A Private Counselor to the Married or those about to marry, on the physiological laws and revelations of the sexual system, with directions in the science of reproduction, preserving the health and beauty of offspring.

This is an interesting work of two hundred and sixty pages, with numerous wood cuts and colored plates, and contains valuable information for contemplate marriage; still it is a book that ought to be kept under lock and key, and not left exposed about the house.

In consultation, experience and advice of a physician whose reputation is world wide, was should be in the private drawer of every married or single man without the entire loss. It embraces everything on the subject of generation that is worth knowing, and much that is not published in any other work.

Sent to any one of the age, for Fifty Cents.

Address Dr. Butts Dispensary, No. 12 N. Eighth street, St. Louis, Mo.

Notice to the Afflicted and Unfortunate.

Before applying to the numerous quacks who advertise in public papers for every quack remedies, peruse Dr. Butts work, no matter what your disease is or how deplorable your condition.

Dr. Butts confers a double favor on those seven rooms; he is indorsed by some of the most celebrated medical professors of this country and Europe, and can be consulted personally or by mail, on the diseases embraced in his works either male or female, at his office, No. 12 N. Eighth street, between Market and Chestnut, St. Louis, Mo.

CECHLIAN COLLEGE,
(MALE)
HARDIN COUNTY, KY.

Board, etc., for twenty weeks only $100.
4w6dlm

$20 Daily to Agents. $5 new articles and the best Family Paper in America, with Two $5.00 Chromos, free. AM. M'FG CO., 300 Broadway, N. Y. 4w

BOOK AGENTS wanted to sell "The People's Common Sense Medical Adviser," by R. V. Pierce, M. D. The most ready selling book out. Exclusive territory and liberal terms. Address the Author at Buffalo, N. Y. 4w

ALBERMARLE FEMALE INSTITUTE, CHARLOTTESVILLE, VA. 19th Annual Session opens 1st of September, with a full Faculty and elegant new equipments. Health, accessibility, good fare and thorough instruction at this College. For details, address R. H. RAWLINGS, M. A., Principal. 4w

Agents Wanted. The CENTENNIAL GAZETTEER of the UNITED STATES. Shows the grand results of 100 years of Freedom and Progress. New and Complete. Over 1000 pages. Illustrated. Everybody buys it and agents make from $100 to $200 a month. Address J. C. McCURDY & CO., Pubs., Cincinnati, Ohio. 4w

ARTIFICIAL LIMBS of the best patents at reduced prices. Each leg may be fully tested before payment is required. Special inducements to both Northern and soldiers in the South. For terms, etc., address
CHAS. N. EVANS, Manufacturer,
152 W. 4th st., Cincinnati, O.,
or S. W. cor. Market and 4th, Louisville, Ky.
First premium wherever exhibited. 9-1dtwly

STAUNTON FEMALE SEMINARY.
Rev. J. L. MILLER, A. M., Principal.
Prof. E. Louis Ide (late of Virginia Female Institute), Principal Music Department, with 12 additional teachers and officers. Expenses very reasonable; extravagance and dress prohibited; first-class boards; instruction thorough; location the best in Staunton. Send for Catalogue, with cut of buildings and terms to J. L. MILLER, Staunton, Va. 7-28-1m

"PSYCHOMANCY, or SOUL CHARMING." How either sex may fascinate and gain the love and affections of any person they choose, instantly. This art all can possess, free, by mail, for 25 cents; together with a Marriage Guide, Egyptian Oracle, Dreams, Hints to Ladies, etc. 1,000,000 sold. A queer book. Address T. WILLIAM & CO., Pubs., Philadelphia. 4w

STATE MONEY WANTED.
BOUGHT AND SOLD,
—AT—
WOLFFE, HERTZ & Co.,
9-23dlw Cor. Court St. & Court Sq'r.

Send Postal Card for Specimen Copy of
THE WASHINGTON WEEKLY STAR.
Established 1852.—8 pages.—56 columns.
Address The Evening Star Newspaper Company, Washington, D. C.

SHUN DRUG POISONS.
MEDICINE RENDERED USELESS!
Volta's Electro Belts and Bands are indorsed by the most eminent physicians in the world for the cure of rheumatism, neuralgia, liver complaint, dyspepsia, kidney disease, ache, pains, nervous disorders, fits, female complaints, nervous and general debility, and other chronic diseases of the chest, head, liver, stomach, kidneys and blood. Book with full particulars free by Volta Belt Co., Cincinnati, O.

$12 a day at home. Agents wanted. Outfit and terms free. TRUE & CO., Augusta, Maine.

FIRST GRAND EXPOSITION of the TRADESMEN'S INDUSTRIAL INSTITUTE, Pittsburg, Penn., opens Oct. 7, closes Nov. 6. Address A. J. NELLIS, Pres. T. I. I.

$510,000. ROYAL HAVANA LOTTERY. Distributed every fifteen days.
1 prize...$100,000 | 1 prize...$50,000
2 prizes, $25,000 each 50,000
854 prizes, amounting to 310,000
Whole tickets $20; quarters $5; twentieths $1. Circulars of information free. Prizes cashed.
A. DONAU & CO., Bankers,
Post-office Box 2989. 21 Park Row, N. Y.
Royal Saxon and Brunswick Government Lotteries constantly on hand.

THE BEST FAMILY MEDICINES,
Tested by popular use for over
A QUARTER OF A CENTURY!
DR. STRONG'S COMPOUND SANATIVE PILLS
cure Consumption, Biliousness, Bowel Complaint, Malarial Fevers, Rheumatism, Erysipelas, and all diseases of Liver, Stomach and Bowels.
Dr. Strong's Pectoral Stomach Pills cure Coughs, Colds, Cramp, Dyspepsia, Sick Headache, Female Complaints, Heart Disease, and all disorders of Chest and Stomach.

PSYCHOMANCY, OR SOUL CHARMING." How either sex may fascinate and gain the love and affections of any person they choose, instantly. This art all can possess, free, by mail, for 25 cents; together with a Marriage Guide, Egyptian Oracle, Dreams, Hints to Ladies, etc. 1,000,000 sold. A queer book. Address T. WILLIAM & CO., Pubs, Philadelphia.

GIVEN AWAY To agents and others, male and female, a $50 secret, and beautifully illustrated 100-page Novelty Catalogue. R. F. Young & Co., 29 Broadway, New York. 8-20w12m

$25 a day guaranteed using our Well Augur and Drills. $100 a month paid to good agents. Augur book free. Jilz Augur Co., St. Louis, Mo.

For
Coughs, Colds, Hoarseness,
AND ALL THROAT DISEASES
Use
WELLS' CARBOLIC TABLETS,
PUT UP ONLY IN BLUE BOXES.
A TRIED AND SURE REMEDY.
For sale by Druggists generally, and JOHNSTON HOLLOWAY & CO., Philadelphia, Pa. 4w

PREMIUM CHESTER WHITE PIGS.—$15 each, $28 a pair, Chester county MAMMOTH CORN, and Imported BELGIAN OATS. 4 lbs by mail, $1; peck $2; ½ bushel $3. Circulars and Sample Packages of Seeds FREE for 2 stamps
Address N. P. BOYER,
20w4w Parkesburg, Chester Co., Pa.

MADISON HOUSE
Barber Shop.
JOHN ROSS desires his old friends and all who visit the city to remember that his Barber Shop—first class in every respect—is fitted up in the latest style of fashion, and supplied with everything that a barber needs. Convenient to business generally. Come one, come all.
Respectfully, JOHN ROSS.
8-6dlm

ALABAMA STATE JOURNAL

BOOK AND JOB

Printing Establishment.

No. 92 and 94 Perry Street.

THIS ESTABLISHMENT BEING FULLY STOCKED WITH

Gordon and Liberty Presses, and Campbell's Celebrated Book & Railroad Press

Also, with all the Latest Styles and Designs of

TYPE, BORDER, ORNAMENTS, ETC.

From the well known Foundries of Philadelphia, Cincinnati and St. Louis, I am prepared to execute every description of

BOOK AND JOB PRINTING

IN A MANNER CANNOT BE

Surpassed in the South,

Bills of Fare,	Ball Tickets,	Programmes,
Auction Bills,	Hand Bills,	Circulars,
Deeds,	Headings,	Invoices,
Patent Tags,	Cards,	Bills Lading,
Catalogues,	Envelopes,	Bill Heads,
Druggist's Labels,	Mortagages,	Promissory Notes
Contracts,	Drug Tickets,	Bank Checks.

Every Variety of Blanks

PLAIN AND FANCY COLORED PRINTING,

WEDDING AND VISITING CARDS

In the Newest and Neatest Styles of the Art.

ESPECIAL ATTENTION GIVEN TO ALL KINDS OF

STUB-BOOKS, BLANKS, PAMPHLETS, ETC.,

USED BY COUNTY OFFICIALS.

BILLS OF FARE, MANIFESTS, POSTERS, STREET BILLS, PROGRAMMES

DODGERS, FOR THEATRES, CIRCUSES, ETC.,

Done in Superior Style,

AT THE LOWEST RATES.

Orders by mail promptly attended to, and estimates forwarded on application.

ADDRESS

T. C. BINGHAM & & CO.,

LOCK BOX C,

MONTGOMERY, ALABAMA

ALABAMA AND CHATTANOOGA RAILROAD.

Freight is forwarded by the Short Line via Norfolk, Baltimore, Richmond and Lynchburg to Montgomery, Mobile, and all points Southwest, via Norfolk, Virginia and Tennessee Air Line. Tennessee and Virginia and Alabama and Chattanooga Railroads will be delivered at as low rates and as quick time as by any other route. All trains on the Alabama and Chattanooga Railroad make close daily connections.

To insure dispatch and safety, the ALABAMA AND CHATTANOOGA RAILROAD keeps an open Insurance policy of $20,000 on all Freight entrusted to its care by this line.

M. GRANT, General Freight and Passenger Agent A. & C. R. R., Chattanooga, Tennessee, OR TO
W. H. HUNTER, Freight Agent,
Depot corner Montgomery, Ala.
J. C. STANTON, Managing Trustee. C. H. STANTON, Superintendent.

NEOPHOGEN
MALE AND FEMALE COLLEGE.
Gallatin, Tennessee.

the Louisville and Nashville Railroad, and at the Junction of the Cumberland and Ohio R. R.

TWENTY SIX MILES FROM NASHVILLE.

TENTH ACADEMIC YEAR

The school is in one of the richest and most charming agricultural countries in America, in the heart of the famous blue grass country of Sumner county, Tenn., a lovely valley lying between a range of the Cumberland mountains and the Cumberland river, in a beautiful little city of vines and flowers, containing 2,500 inhabitants, distinguished for intelligence and refinement, hospitality and generosity. This place was selected after canvassing the advantages and inducements offered at all the most noted points in the country.

Sixteen members of the faculty, a number of whom have the highest national reputation, both as teachers and authors, and will be increased to twenty-five the next academic year.

THE FIVE SCHOOLS OF THE COLLEGE COURSE.

1. School of Humanities.
2. School of Ancient Language.
3. School of Mathematics.
4. School of Philosophy.
5. School of History and Moral Science.

DEPARTMENTS.

1. Preparatory School.
2. Normal School.
3. Science School.
4. Art School.
5. School of Modern Languages.
6. Agricultural School.
7. Commercial School.
8. Law school.

The present term began February 15, 1875. Fall term will begin first Monday in September. Board, tuition, fuel washing, etc., $88. 20,000 catalogues for gratuitous distribution. Students can attend Baptist, Methodist, Christian, Presbyterian or Catholic churches. Students received at any degree of advancement at any time.

SEVEN STERN FACTS.

1. It is the cheapest college of like grade in the world.
2. In four specialties it challenges competition.
3. No institution is less stayish or more progressive.
4. It exemplifies that an institution may be very good and very cheap, though contrary to the dogma of some.
5. It educates males and females, which is natural and right—now so decided by experts, but long ago by common sense.
6. No expense will be spared to secure teachers of the first talent in Europe and America.
7. It is not only a national institute, and the youths of all sections are solicited to come and form friendships that will so greatly tend to make us in truth a united people, and perpetuate our liberties

The Home Colonies of the North and South. Sectional prejudices must be destroyed, or true national patriotism can never be. No way so effective as the bringing together the noble youths from all sections, and having at heart the making them devoted friends in college days.

Patriots and philanthropists everywhere are requested to co-unite and encourage enterprise.

Twenty $1,000 scholarships and one thousand $100 scholarships to be disposed of.

Handsome catalogue of the new Illustrated Annual Catalogue, containing ninety-six pages each, will be issued, thirty-six pages of which are offered to the public as an advertising medium.

For Catalogue address John M. Walton, A. M., LL.D. President.

NO. 1—SCHOLARSHIPS, MALE AND FEMALE.

Wishing to extend to a great number of students the privilege of attending Neophogen College and enable those in limited circumstances to acquire an education, the managers of Neophogen College have determined to sell one thousand scholarships in this college at the sum of $100 each, and that when one thousand are sold, each purchaser shall forever hereafter have the right to send a student to this college free of all tuition fees. All who wish to avail themselves of this arrangement or aid in the cause are requested to transmit to J. M. Walton, Gallatin, Tenn., a bond for scholarships as follows:

For and in consideration of one Scholarship at Neophogen College, which guarantees to the purchaser forever thereafter the right to send one student to Neophogen College free of all tuition fees, the undersigned promises and binds himself, his heirs, his executors and administrators, to pay to the Treasurer of said College one hundred dollars, to be paid so soon as one thousand Scholarships have been sold, and the undersigned has been notified of same, and the same to bear interest from time notice being given and paid, at six per cent. The right of said Scholarship vests when the one hundred dollars are paid and lasts forever. I hereby bind myself, my heirs, etc., to fulfill this obligation.

As witness my hand and seal, this ——— day of ———, A. D. ——— [L. S.]

Upon receiving the preceding bond, which will be deposited in one of the National Banks of Gallatin, a receipt will be given and to the purchaser. The right to the Scholarships are transferable, and any one holding the same may send any one to college free of tuition fees. In this way a collegiate education is forever secured to the holder of the scholarship, his descendants or assigns.

NO. 2—FEMALE SCHOLARSHIPS.

$1,000—To Parents and Philanthropists: Ten female students will be received into the family of the President of Neophogen College, and entertained as his children, boarded, clothed, books and stationery furnished, and graduated in the regular collegiate course, for $1,000 each, payable in advance by the first of September, 1875. They must not be under twelve years of age and able to read and write. The chief inducement in procuring this is to give the President an opportunity to train remarkable character as to the honor of the college, and to enable him to verify his views in regarding the development of youth of medium organization, when all control is given and implicit confidence reposed.

NO. 3—MALE SCHOLARSHIPS, $1,000.

Board and tuition perpetual to one student for $1,000, payable in advance. The holder of a scholarship can introduce one student after another, from time to time, free of charge for board and tuition. There are only twenty of these scholarships for sale.

J. M. WALTON, LL.D., President, Gallatin, Tenn.

OPINIONS OF THE PRESS.

The teachers of Neophogen College have the highest national reputation both as teachers and authors. It is the cheapest college of the kind in the world, and is the best one for the males and females of the North and South. It is located in a beautiful section of the State, which was selected with great care.—Republican Banner, Nashville, Tenn.

Neophogen enjoys an enviable reputation as an institution of learning. Its faculty are amply qualified for the most liberal culture of those placed under their care.—Union and American, Nashville.

Neophogen is convenient and accessible to our section, and is one of the best literary schools of the State of Tennessee.—Osceola Times, Ark.

Your system of teaching the sexes together is right, and I trust you will meet with much success.—Dawson Journal, Georgia.

We take pleasure in heartily recommending it to all our readers, and hope they will read and reflect upon the superior inducements offered by the above institution.—Mountain Eagle, Jasper, Ala.

This is one of the very best class institutions of learning in this country.—Owensboro Monitor, Ky.

Neophogen is one of the most prosperous schools in the South.—North Ark. Times, Batesville, Ark.

Neophogen is a first class educational institution.—Sturgeon Leader, Mo.

Neophogen is the best in the State, and the Pen should be in every family.—Denton Monitor, Tex.

It presents many claims for the support of the public.—Madisonville Times, Kentucky.

Neophogen is one of the best institutions of the South.—The Advance, Wilkena, Miss.

The principal, Prof. Walton, stands high as a public instructor. Dyer county has had several students at Neophogen, and they speak of the institution in terms of the warmest praise.—State Gazette, Dyersburg, Tenn.

The situation of Neophogen is altogether lovely. This institution, perhaps, possesses more advantages than any other in the South.—Sulphur Springs Gazette, Texas.

We have given it our catalogue a critical examination, and believe it to be one of the best schools in the country, North or South.—Columbia Dispatch, Kentucky.

No where else are so many facilities offered at such moderate prices as at Neophogen.—Sen'l, Mo.

Neophogen bears, and is justly entitled to, a high reputation.—Victoria Advocate, Texas.

We recommend this excellent College.—Aberdeen Examiner, Miss.

Neophogen is an excellent institution of learning.—Tuskaloosa Blade, Ala.

LEHMAN, DURR & CO.,

BANKERS, COTTON FACTORS

—AND—

GENERAL COMMISSION MERCHANTS,

OFFICES, COURT SQUARE,

Montgomery, Alabama.

COLLECTIONS

Made on all Accessible Points, and Remitted for on Day of Payment.

We also buy and sell Domestic and Foreign Exchange and Draw Bills of Exchange, Available in all the Commercial Centres of this Country and Europe.

Liberal Cash Advances Made upon Cotton consigned to us, our connections in New York, New Orleans or Liverpool.

FULL STOCK OF BAGGING AND TIES ALWAYS ON HAND AND FOR SALE AT LOWEST MARKET RATES.

NEW DOLLAR STORE,
NO. 5 NORTH COURT SQUARE.

FALL AND WINTER GOODS,
—Consisting of—
Dry Goods, Clothing;
BOOTS AND SHOES, HATS AND CAPS, FANCY NOTIONS, HOSIERY,

And many thousand articles more too numerous to mention. All these goods will be sold at sacrificing prices to suit the times. Call and examine for yourself. This is actually NO HUMBUG.

S. A. MEERTIEF, New Dollar Store.

DAILY STATE JOURNAL.

THURSDAY, - - NOVEMBER 4, 1875

LOOKOUT for a new evening paper.

THE best thing out—an aching tooth.

ACORNS are dropping everywhere.

EVERYBODY reads the JOURNAL.

SEND in your advertisements early and often.

THE shake of a dice box causes many a throe.

AT last the musquitoes have bid us good-bye.

IN the good old days of Eve, pin-back dresses were not thought of. Happy Eve.

READ the advertisement of the "Magic Wand" in our advertising columns.

GOOD-BYE October. Rather late, but better late than never.

THERE are sixteen families near Orion, Pike county, who are preparing to emigrate to Nebraska.

No boy has fulfilled his earthly mission till he has given some one a cayenne lozenge in church.

S. D. SEELYE & Co. advertise 100,000 Wilson's seedling strawberry plants for sale. Read the advertisement.

THE question is again agitated, shall women be permitted to pass the hat in our churches?

THE fall census of stove legs is nearly completed. There seems to have been a terrible fatality during the summer.

THE duck shooting season is approaching, and Montgomery huntsmen are preparing for their annual tour to the lakes and river swamps.

OH list! for the cricket now far and near. Shrillfully singeth his roundelay, and the negligent noodle his noisy cheer; and where the doodle-bug eats the hay.

MESSRS. WOLFFE, HERTZ & Co., have a notice in this morning's JOURNAL that they will pay certain warrants, which they have named.

DARWIN now says that all men were once plants. There are still a great many small potatoes about Montgomery we can inform him.

THERE is quite an array of new advertisements in the morning's JOURNAL. We received yesterday the advertisement of the postal routes in Alabama, which will occupy nearly one page of our space.

CAPT. JOHN HARRELL tells the following:—"Why is it that a man cannot starve in a desert?" "Because of the sand-which-is there." "How do they get the sandwhiches?" "Noah landed his ark on Mount Ararat, he had a son, Ham, and his tribe was *bred* and *mustered* there."

A friend requests us to ask about those roosters in a certain newspaper office in Montgomery, which were got ready Tuesday night to be used on yesterday morning. The roosters were not used, and we are requested to ask why they were not. Who can give our friend the information he desires?

READ the advertisement of M. Dotzheimer, who has removed his restaurant next door to the old stand, corner of Perry and Market streets. His name is the synonym, and his physique the embodiment of good living. All who want the delicacies of the season served up in the most palatable style should call on Dotzheimer.

THE Madison House is steadily gaining ground with the public, as a first-class hotel. There is plenty of room here for two good hotels, and we have them. The Madison House is not surpassed by any house in the South. The travelling public will find that every convenience desirable in a hotel is to be enjoyed at the Madison House, and those seeking a pleasant, convenient hotel cannot do better than register at this excellent house.

THE Weekly JOURNAL is one of the largest papers in the State. It has more reading matter than any paper of its size (32 columns), and its agricultural department is one of the most interesting features farmers have yet been treated with in the press of the State. The Weekly JOURNAL is issued every Friday, and copies can be had by calling at the counting room, ready in wrappers for mailing, at five cents each. Subscription only $2,00 per year.

TEMPERANCE.—At a meeting of Montgomery Lodge I. O. G. T., on Monday night, at their hall on Commerce street, the following officers were elected to serve for the ensuing quarter:

J. L. Mills, W. C. T.; Miss Belle Taylor, R. S.; Miss Georgia Warner, L. S.; Miss Kate Cruisins, W. V. T.; O. F. Warner, C.; J. H. Gallagher, F. S.; Mrs. J. L. Mills, T.; J. B. Nettles, R. S.; George Johnston, M.; Miss Emma J. Smith, D. M.; Miss Lucy Warner, I. G.; F. Turner, O. G.

WE call attention to the advertisement of Joseph Bros. in to-day's JOURNAL. These young men have engaged in the manufacture of Havana and domestic cigars, in our city, and give employment to a number of persons. Their cigars will compare with any made anywhere, and range in price and quality, from the lowest to the finest Havana, at rates much lower than ever before sold in the city. They are men of energy and capacity and deserve annoucement in this home enterprise. Their factory is No. 102 Commerce Street, and sales-room under Exchange Hotel.

ARRANGEMENTS are being made, it is said, for a fast mail train from Washington to New Orleans. We presume, from what we learn, that it will pass through Fredericksburg, Richmond, Danville, Charlotte, Atlanta, Montgomery and Mobile. Indeed, we can see no other route, unless between Washington and Danville, the Gordonsville, Charlottsville and Lynchburg route should be preferred, instead of that by Fredericksburg, Richmond and Burkeville.

How many men there are who declare they detest all manner of pastry and yet we find they have their finger in every pie.

UNITED STATES DISTRICT COURT.

THIRD DAY'S PROCEEDINGS.

In the United States District Court yesterday several cases were disposed of. Among the number the following were continued:

J. & A. Rogers vs. M. Meyer & Co.

A. Stollenwerck vs. Knox and Dresser, assignees, &c.

Knox and Dresser vs. Selma Savings Bank.

Cochran McLean vs. J. & B. Trimble.

Judgment by default was rendered in the case of Smith & White vs. Gregory.

Judge Bradley having decided the points involved in a similar case, the case of Louisa McCall vs. City of Montgomery was submitted without argument.

The following cases were set for Monday:

J. M. Lightfoot vs. Benjamin Morris.

W. S. Pierce & Co. vs. C. K. Duncan.

First National Bank vs. W. C. Gates

The case of the First National Bank vs. Jacob Abraham et al., was set for hearing on Friday.

The cases of Knox and Dresser vs. A. C. Davidson, and same vs. Ford, were continued on the general list.

The case of Anderson Wright vs. City of Montgomery, involving S. & N. R. R. bonds, was set down for Wednesday, with other cases of little importance.

PERSONAL.—DR. Semple has returned to the city from a visit to Virginia.

We were pleased to meet Col. John Geary, of the Singer Sewing Machine Company, yesterday. He has returned from a visit to Ohio, and brought with him a portrait of Bill Allen. Those desiring to see the man who was not elected Governor of Ohio should call on him.

Geo. M. Figh, who has been in Texas for some time, returned to the city Saturday. He says there is no place as good as Alabama, that times are as hard in Texas as here.

Judge B. F. Saffold was in the city yesterday. He is raising cotton in Lowndes county, and has brought the finest cotton that has been sold in this city.

Maj. Goff, assistant clerk of the U. S. courts at Huntsville, is in the city.

Col R. M. Moore, special agent of the Treasury Department, was in the city yesterday.

Maj. J. H. Tompkins, of the Internal Revenue Department, is in the city.

Col. Auchisi, chief of detectives of the Treasury Department, is in the city. He deserves great credit for breaking up the gang of counterfeiters in this and other Southern States.

Judge Walter Crenshaw is in the city.

Hon. J. N. Williams, member of Congress from this District, was in the city yesterday.

We had the pleasure yesterday of meeting Prof. Holbrook, formerly Superintendent of the city schools, who is visiting his numerous friends in Montgomery.

Gen. E. W. Pettus was in the city yesterday, in attendance upon the U. S. District Court.

Hon. W. C. Oates, of Barbour, is in the city attending the U. S. District Court.

Hon. W. M. Brooks, of Selma, is attending the U. S. Court in this city.

Local and Business Notices.

Public Speaking.

MONTGOMERY, Nov. 3.

EDITOR STATE JOURNAL:

I propose to address the people of Montgomery on Saturday evening, 6th instant, at 8 o'clock P. M., from Farley's corner, in favor of ratifying the new Constitution, and will divide time and discuss with any Republican who is opposed to ratification, upon having twelve hours' notice. J. A. MINNIS.

11-1-dtd

MONTGOMERY, without doubt, surpasses any inland city or town in the South in the facilities offered for shipping, storing and selling cotton. The warehouses are as good as we ever saw, having every convenience, and being fire-proof also. We find the warehouse of Messrs. Gilmer & Donaldson to be superior in every respect. It is located so that cotton can be loaded or unloaded directly into the cars of the South and North and the Mobile and Montgomery railroads. These two roads do the greater part of the receiving and shipping of cotton of our market. As their tracks run into this cotton yard, it saves a great deal of handling and consequent loss and damage. They also load cotton on the steamboats directly from their warehouse, down the river bank on to the boats. This firm will advance largely on cotton stored with them. They keep a free wagon yard for their patrons.

Died Suddenly of Heart Disease

How common is the announcement. Thousands are suddenly swept into eternity by this malady. This disease generaly has its origin in impure blood filled with irritating, poisonous materials, which, circulating through the heart, irritate its delicate tissues. Though the irritation may first be only slight, producing a little palpitation or irregular action, or dull, heavy, or sharp dating pains, yet by and by the disease becomes firmly seated and inflammation, or hypertrophy, or thickening of the lining membrane or of the valves, is produced. How wise to give early attention to a case of this kind. Unnatural throbbing or pain in the region o the heart should admonish one that all is not right, and if you would preserve it from further disease, you must help it to beat rightly by the use of such a remedy as will remove the cause of the trouble. Use Dr. Pierces Golden medical Discovery before the disease has become too seated, and it will, by its great blood purifying and wonderful regulating properties, effect a perfect cure. It contains medical properties which act specifically upon the tissues of the heart, bringing about a healthy action. Sold by all first class Druggists.

HEART DISEASE CURED

ROCKPORT, Spencer Co., Ind., February 1st, 1874. Dr. R. V. Pierce, Buffalo N. Y.

About two years I was afflicted with a disease of the heart, which at times created a pressure around it, almost causing suffocation. I saw an advertisement of your Golden Medical Discovery recommending the same as a cure for disease of heart. then bought half a dozen bottles of it, and after using three bottles I was entirely relieved and am now enjoying good health. Gratefully yours,

TITUS KILLIAN.

MAKE money by selling your cotton seed at 12½ cents per bushel to Keplinger, at his steam ginnery.

M. H. STUART, has removed his fancy grocery and bakery to the old stand of J. P. Stow & Co. No. 10 Court Square, where he will be pleased to see his old customers and the public.

IF you want to buy groceries, of all kinds low for cash, go to M. H. Stuart, No. 10 Court Square.

M. H. STUART, at No. 10 Court Square, is prepared to furnish fresh bread, cakes, crackers and everything else in that line, at the lowest prices. Special attention given to orders from country dealers.

M. H. STUART, at No. 10 Court Square, keeps on hand and for sale at bottom prices, the finest stock of staple and fancy groceries in the market.

ALTHOUGH the Grange State Fair was held at Selma, and crowds of people went from our city, yet L. Adler has returned and can be found at his "Sample Room," day and night. He keeps the best of liquors and cigars, and sells at panic prices. He keeps the choicest Mobile Plant Oysters on the shell, at 40 cents per dozen. Remember the "Sample Room" on Court Street, opposite Yung's Restaurant. tt

THE highest price paid for cotton see at Keplinger's steam ginnery. tf

SELL your cotton seed at 12½ cents per bushel to E. F. Keplinger, at his steam ginnery. tf

NEW recommendations freighted with praise and entire satisfaction, are constantly being tendered to Daniel F. Beatty, Esq., proprietor and manufacturer of instruments of rare merit, known as the Beatty, Piano, and Beatty's Golden Tongue Organs. Advertisement elsewhere.

IF YOU WANT.

If you want Bill-Heads,
If you want Envelopes,
If you want Box-Labels,
If you want Statements,
If you want Show Cards,
If you want Note Heads,
If you want Ball Tickets,
If you want Large Posters,
If you want Small Posters,
If you want Blank Drafts,
If you want Blank Deeds,
If you want Bottle Labels,
If you want Blank Orders,
If you want Calling Cards,
If you want Blank Checks,
If you want Shipping Tags,
If you want Auction Bills,
If you want Business Cards,
If you want Job Printing of any Description, in a manner equal to any other printing establishment in the South, come or send to our Job Printing House, 92 and 94 Perry street.

T. C. BINGHAM & Co.

New Advertisements.

THE OFFICE OYSTER STAND

M. C. & E. J. HOGAN

Have purchased the OYSTER STAND at

THE OFFICE SHILOON,

Under the ADVERTISER OFFICE, and will keep the choicest Oysters, served up in every style, and on the half shell at 40 cents per dozen. 11-4-dcf

ONE HUNDRED THOUSAND

Wilson's Albany Strawberry Plants for sale.

Apply to S. D. SEELYE & CO.

1-4-1etwtf

DOTZHEIMER'S

Restaurant,

38 Market Street, Opposite Madison House.

This old and popular place has been RE-OPENED. It will be supplied with the best of the season in **Game, Meats, Oysters, Fish,** etc. The old customers and the public generally are invited to patronize the establishment. PRICES MODERATE.

M. DOTZHEIMER, Proprietor.

11-4-ew

CHANCERY SALE OF LANDS.

In accordance with a decree of the District Court of the United States for the Middle District of Alabama, in equity, rendered on the 9th day of July, 1875, in the cause of John F. Bailey, Assignee in Bankruptcy of Fowler & Sommerville, Bank ups. vs. Robert S. Williams, as Executor of James H. Judkins, deceased, and others, I will sell at the Artesian Basin, in the city of Montgomery, Alabama, at public auction, to the highest bidder, for cash, on Monday, the 6th day of December, 1875, the following described lands, to-wit: All of section ten (10), the southwest quarter of section eleven (11), the southeast quarter of the southeast quarter, the west half of the southeast quarter, and the southwest quarter of section three (3), all in township fifteen (15), and range twenty (20), of the Cahaba land district, and embracing the plantation formerly belonging to Judkins, and also known as "The Lucas Place," of Fowler & Sommerville, and also the west half of the southwest quarter of section three (3), of said township and range.

Said lands will be sold free of all incumbrances and for cash, the purchaser to take possession at the expiration of the year 1875.

J. W. DIMMICK, Master in Equity.

11-4-wiw

MORTGAGE SALE.

UNDER and by virtue of a mortgage executed to me by James Martin, on the 8th day of April, 1875, and recorded in Book 20, Page 21, I will proceed to sell at the legal hours of sale, at the Artesian Basin, on the 8th of November next, the following described property: One gray horse, named Charley, and one yoke of oxen. Terms—Cash.

M. MOHN, Mortgagee.

11-3-d5t

Madison House,

Half a block from Theatre, Post Office and City Building,

AND NEAREST TO

Capitol, Court House and the Business Centre.

Rates defy competition, comparing accommodations. Board $2 50 per day. Liberal contracts by the week or month. Day board $25 per month, or $20 if paid in advance.

Special Rates and Accommodations for Commercial Men and Troupes.

SEVERAL ELEGANT ROOMS FOR EXHIBITING SAMPLES.

TABLE, ROOMS AND ATTENTION, CHOICE.

nov3tf

THE MAGIC WAND AND Medical Guide.

The most Wonderful and Entertaining Book ever published. Full of Strange, Curious and Marvelous Disclosures, Practical Hints of use in

LOVE AND COURTSHIP,

Invaluable advice for all who are contemplating

MARRIAGE.

Information now given for the first time with reference to

CONJUGAL ATTACHMENT,

SURE METHODS OF CURING DISEASE. Means whereby to PROLONG LIFE to a wonderful period, together with

How to Prevent any Disease.

Edited by **DR. R. F. YOUNG.**

This work contains a popular Treatise on the Infirmities of Youth and Maturity, arising from Diseases in both sexes. Anatomy, Physiology, and the various Injuries produced by Excesses and Secretion. Causes, Symptoms, and Baneful Effects of SPECIAL DISEASES. Their Deadly Influence on Mankind, together with plain directions for their perfect cure, without Mercury; Also, Practical Observations on DEBILITY and Constitutional Predispositions, etc. etc.

The book also contains all those Truly Wonderful Marvelous and Mysterious Disclosures of the Great Secrets embraced in the various PROFESSIONS, ARTS and SCIENCES, of Ancient and Modern Days, as practiced by the WISE MEN THROUGHOUT THE WORLD. It contains New Revelations in **Philosophy, Physiology, Natural and Celestial Magic, Alchemy, Transmutation, Etc.**

IT ALSO REVEALS THE NUMEROUS SCHEMES WHEREBY

Thousands are Yearly Becoming Wealthy Without Labor,

And are making from **$2,000 to $5,000 annually.**

This splendid work contains 316 pages of matter, printed in minion, solid, besides TWELVE ELEGANT FULL-PAGED ILLUSTRATIONS, and is sent free by mail to any address for

One Dollar per Copy.

Address the Publishers,

R. F. YOUNG & CO.,
29 Broadway, N. Y.

nov5dhy

THOMAS JOSEPH, JR. E. B. JOSEPH.

JOSEPH BROS.,

MANUFACTURERS OF AND DEALERS IN CIGARS

OFFICE AND FACTORY 102 COMMERCE STREET.

We are constantly supplied with a large assortment of

CIGARS,

Which we will sell to the trade at prices which defy successful competition. Buyers will subserve their interest by giving us a call.

11-4-dchw

ESTABLISHED 1838.

POWELL, PRICKETT & CO.,

SUCCESSORS TO JOHN POWELL, Sr.

FURNITURE DEALERS AND UNDERTAKERS.

Parties desiring good Furniture, should not fail to call on us at once. We are selling at prices that cannot be excelled for cheapness by any other house in the State.

5 and 7, 8 and 10 Perry, and 99 Commerce Street

11-2 dcm

To Holders of County Warrants.

ALL Warrants from No. 169 to 464 will be paid on presentation!

F. WOLFFE, County Treasurer, M. C.

11-3-dlt

Prescription Free!

for the speedy cure of special troubles common to the young and middle-aged. Nervous, mental and physical depression, loss of memory and energy, pains in the back, self-distrust, dizziness, dimness of sight, confusion of ideas, and disorders of the nervous system consequent on various habits that lower the vitality of the system. Any druggist has the ingredients. Address **DR. E. H. HILTON,** Cincinnati, O.

$12 a day at home. Agents wanted. Outfit and terms free. TRUE & CO., Augusta, Maine.

WANTED Agents for the best selling Prize Packages in the world. It contains 15 sheets paper, 15 Envelopes, Golden Pen, Pen Holder, Pencil, Patent Yard Measure, and a piece of Jewelry. Sinnge package, with elegant prize, post-paid, 25 cents. Circular free. BRIDE & CO., 709 Broadway, New York.

$77 A WEEK guaranteed to Agents, Male and Female, in their own locality. Terms and Outfit FREE. Address P. O. VICKERY & CO., Augusta, Me.

YOU CAN MAKE $5,000

In 90 Days in A1 Stocks.

MY SYSTEM IS SAFE, HONORABLE AND SIMPLE.

Pamphlet Sent Free to All.

W. H. WEEKS, Banker, 178 Broadway, N. Y.

Stocks bought and sold at the New York Stock Exchange.

$5 to $20 per day at home. Samples worth $1 free. STINSON & CO., Portland, Maine.

MIND READING, PSYCHOMANCY, Fascination, Soul Charming, Mesmerism, and Marriage Guide, showing how either sex may fascinate and gain the love and affection of any person they choose instantly. 400 pages. By mail 50 cents. Hunt & Co., 139 S. 7th St., Phila.

ROYAL SIGNET GIN.

(Schiedam, Holland.)

A. E. MASTERS, Jr., Sole Agent.

12 Beaver Street, New York.

$5 to $10 per day. Business honorable and lucrative. Agents Wanted. Address Marion Supply Co., Marion, Ohio.

PRICES REDUCED

OF THE

AVERILL PAINT.

It costs less, and will outwear the best of any other. Send for new price list and Sample Card to

AVERILL CHEMICAL PAINT CO.,

Burling Slip, New York, or
182 East River St., Cleveland, O.

BEATTY PIANO!

GRAND SQUARE AND UPRIGHT.

Endorsed by the highest musical authorities throughout the world as the BEST.

"Mr. D. F. Beatty, at Washington, Warren county, New Jersey, has engaged in the manufacture of pianos, and judging from his energy, enterprise and musical ability, the public may expect to secure in his pianos well-finished, durable and fine toned instruments, at a very moderate price. His facilities will enable him to compete with any."—Lambertville [N. J.] Record.

Send stamp for catalogue. Address DANIEL F. BEATTY, Washington, N. J.

NOTICE TO TAX-PAYERS.

I will meet you at the following places at the appointed time to collect the State and County tax for the year 1875:

At Courthouse, Beat 4, October 5.
Exchange Hotel, Beat 5, October 6.
Courthouse, Beat 4, October 7 and 8.
Exchange Hotel, Beat 5, October 9 and 11.
Mount Meigs, Beat 3, October 12.
Barnes, Beat 7, October 13.
Wilson Station, Beat 3, October 14 and 16.
Barnes, Beat 7, October 17 and 18.
Elias Evans, Beat 9, October 19.
Pine Level, Beat 11, October 20.
Robert Carter's Store, Beat 9, Oct 21 and 22
Pine Level, Beat 11, October 23 and 25
Dublin, Beat 14, October 26
Tucker's Store, Beat 12, October 27
Union Academy, Beat 15, October 28
Felix Tankersley, Beat 13, October 29
Allen's Store, Beat 6, October 30
" " " November 2
Felix Tankersly's Store Beat 13 November 3
Athens Rushton's Store, Beat 12 Nov. 4 and
Allen's Store, Beat 6, November 8
Robinson X Roads, Beat 8, November 9
West Point depot, Carpenter Shop, Nov 11
Mobile Railroad Shop, November 12
North and South Railroad Shop, November 13
Allen's Store, Beat 6, November 16
Robinson's X Roads, Beat 8, Nov 18 and 19
Courthouse, Courthouse, Beat 4, Nov 22, 23, 24, 25, 26.

PAT ROBINSON, Tax Collector
17d1m Montgomery county.

ADMINISTRATOR'S NOTICE.

Notice is hereby given that on the 29th day of July, 1875, letters of administration with the will annexed, on the estate of Hugh Wilson, dec'd, were issued to me, the undersigned, in my capacity as General Administrator for Montgomery county, Alabama, by Hon. Charles W. Buckley, Judge of the Probate Court of said county.

All persons having claims against said estate are required to present the same within the time prescribed by law, or they will be barred.

Persons indebted to said estate will make payment to me. WILLIAM T. HATCHETT.

7-30 6w General Administrator.

A. OHLANDER & SON—

MATTRESS MAKERS & RENOVATERS

Store Rooms—88 Perry street, opp. Theatre. Shops—Corner South and McDonough Sts.

Spring, Cane and Split Bottoms in Chairs, Sofas and Lounges a specialty. We warrant our work, and execute any order with dispatch.

19d1 dly AUGS. OHLANDER& SON

THE ALABAMA

Deaf, Dumb and Blind Institute.

Exercises of this Institution, located at Talladega, will be resumed on Monday next, October 4th. J. H. JOHNSON, Principal.

oct1dkt

BEATTY PIANO

GRAND SQUARE AND UPRIGHT.

"These Pianos are the finest in the world as regards tone and excellence.—Huntingdon [Tenn.] Republican.

"The Beatty Piano is pronounced by all the sweetest toned instrument in manufactured."—Gettysburg [Pa.] Century.

"The Beatty Pianos grand square and upright, are remarkable for their beauty of finish, as well as for sweetness and volume of tone."—Middletown [N. Y.] Mercury.

"Mr. Beatty is a responsible business man."—Washington [N. J.] Star.

Agents wanted everywhere. Send stamp for catalogue. Address, DANIEL F. BEATTY, Washington, N. J.

Great Medical Book

and Secrets for Ladies and Gents.

Sent free for two stamps. Address

ST. LOUIS MEDICAL INSTITUTE,

17-121y St. Joseph, Mo.

THE Saturday Evening Post,

AN ILLUSTRATED WEEKLY.

The Oldest Literary and Family Paper in America

A large eight-page journal, printed on fine white paper, and beautifully illustrated. Contains 48 columns of the choicest reading—powerful and popular original and serial stories from well-known writers—in each number, with from ten to fifteen completed tales, sketches, essays and poetry, covering a wide range of literature, and each the best of its kind.

We shall also issue double-size illustrated and fashion page supplements, making the Post the best and cheapest illustrated weekly published.

Terms for 1875. Postage free.

The Post will be sent to any address, either singly or in clubs, as follows: Single subscribers, one copy, four months, $1.00; six months, $1.50; one year, $3.00.

Clubs—Two copies, one year, postpaid, $5.00; seven copies, one year, $35.00; ten copies, one year, $50.00, and an additional copy FREE to any one getting up the clubs. Additions may be made to clubs of seven and ten at the rate of $2.50 each.

Specimen copy free.

ACTIVE CANVASSERS WANTED

in all sections of the United States, to whom liberal commissions will be paid in addition to

OUR GOLD PREMIUMS OF

One Hundred Dollars in Gold to the agent who sends in the largest list by September 1, 1876.

Fifty Dollars in Gold to the agent sending the second largest list.

Twenty-five Dollars in Gold to the agent sending the third largest list.

If you want an agency, send for our special circular to agents, which gives full particulars and sample copy free.

Address distinctly, and make money orders drafts and checks payable to the order of

WALKER, REED & CO.,
726 Sansom Street, Philadelphia.

BEATTY'S PARLOR ORGAN

Agents wanted everywhere, male or female. Address, DANIEL F. BEATTY, Washington, N. J.

The Pee Dee Herald

PUBLISHED EVERY WEDNESDAY,

AT

WADESBORO, N. C.

Only One Dollar Per Year.

Bright, Cheerful, progressive, always up to the advancing thoughts of the times, the HERALD takes rank with the leading journals of the day. It is on the side of Christianity.

THE HERALD is devoted to the family circle. It contains original and selected stories, wit, humor, etc. Every family in the land should subscribe for it. It's low price—only one dollar—places it in the reach of the poorest in the land. We pay all postage.

Read What the Press Thinks of Us:

The Polkton (N. C.) Ansonian says: The Herald is one of the neatest papers in the State.

The Concord (N. C.) Register says: We congratulate our friends of the Wadesboro Herald upon the fine appearance of their paper.

The Piedmont (N. C.) Press says: The Herald is a sprightly sheet, full of news and other interesting reading matter.

The Her-ld is a first-class family paper, having some of the ablest writers in North Carolina attached to its staff. There is enough reading in it to amuse one laugh for a week—enough to keep you jolly until the next comes.—Rockmart (Ga.) News

BEATTY'S CELEBRATED GOLDEN TONGUE PARLOR ORGANS

are highly recommended by Prof. O. H. Hungerford, Rev. A. E. Jelley, Baltimore, Md.; Prof. John B. Rowland, Rev. S. Domer, Washington, D. C.; E. S. Ivory, Bloomfield, Iowa; G. W. Robinson, Prof. Johnston, Philadelphia, and thousands of others as the best in use. Send stamp for extended list of testimonials before buying a parlor organ. Agents wanted everywhere. Address DANIEL F. BEATTY, Washington, N. J.

"THE SOUTHWEST,

(Established 1870)

A Representative Paper of the West and South.

Largest circulation of any paper in the Great Southwest. Only **$2 per Year.** Send 10 cents for specimen copies, giving name of paper in which you read this advertisement. Address Z. T. HEDGES, Pub. "The Southwest," North Springfield, or Springfield, Mass.

BEATTY'S CHURCH, SABBATH SCHOOL, HALL, LODGE OFFICE CABINET ORGANS.

Best in use. Send stamp for circular. Address DANIEL F. BEATTY, Washington, N. J.

NOTICE TO TAX-PAYERS.

All who pay taxes during the month of OCTOBER, I will allow a discount of four per cent on State and County Taxes and Sinking Fund Tax. I will also allow three per cent on same taxes for month of November, and two per cent for December. PAT ROBINSON,

octd1tf Tax Collector.

BEATTY PIANO

GRAND SQUARE AND UPRIGHT.

"These celebrated instruments have attained a wonderful degree of popularity among the musical fraternity generally. They have been tested by and received the positive indorsements of some of the most celebrated musicians for harmony and richness of tone. They are without a superior."—Huntingdon [Pa.] Monitor.

Agents Wanted. Send stamp for catalogue. Address DANIEL F. BEATTY, Washington, N. J.

RICE, JONES & WILEY,

ATTORNEYS-AT-LAW.

No. 16 Perry St.,

MONTGOMERY, ALABAMA.

Samaritan Nervine,

THE GREAT NERVE CONQUEROR.

Cures Epileptic Fits, Convulsions, Spasms, St. Vitus Dance, and all Nervous Diseases. The only known positive remedy for Epileptic Fits. It has been tested by thousands and has never been known to fail in a single case. Trial packages free. Enclose stamp for circulars giving evidence of cures. Address

DR. S. A. RICHMOND, Box 741, St. Joseph, Mo.

11-12 1y

THE GREAT

English Remedy.

The Cordial Balm of Syricum and Tonic Pills.

Nervous Debility,

However obscure the causes may be which contribute to render nervous debility a disease so prevalent, affecting, as it does, nearly one-half of our adult population, it is a melancholy fact, that day by day, and year by year, we witness a most frightful increase of nervous affections from the slightest neuralgia to the more grave and extreme forms of

NERVOUS PROSTRATION.

It is of the highest importance, then, that individuals should be able to judge for themselves by their own feelings, if and to what extent they are attacked by this insidious enemy to health, comfort and even life itself, if left to run its course unchecked, by the early and prompt application of curative remedies.

NEWBURG, Nov. 6, 1874.

DR. LOTHROP: Will you have the goodness to send me a further supply of the Balm of Syricum and Tonic Pills, as I am nearly out? I have now been taking it about five months, and have every reason to be satisfied with its effects. You know that I commenced taking it with a good deal of doubt about it doing me any good, as I had so long been accustomed to the use of opium. I thought that nothing short of the drug itself could ever satisfy me; or, rather, I had come to the conclusion that I must continue the opium, and my only hope was that your medicine would furnish merely an antidote to its injurious effects. I never for a moment dreamed that the Cordial Balm was going to cure me of the desire for opium. But I believe it will. I have no special desire for it now. When I left it off and began to take the Syricum I felt uneasy for a week or so, but the medicine seemed to stay me up, and after a few days the longing for opium began to grow less and less. Sometimes I felt a sort of delirious weakness and a desire to again realize what I used to call the glorious visions of dreamland—but I could always find help and strength to overcome the temptation by taking a single dose of the Cordial Balm. Gratefully yours, N. GREGORY.

WHOLESALE AGENTS.

John F. Henry & Co., New York City.
Weeks & Potter, Boston, Mass
G. L. Claflin & Co., Providen R. I.
Sisson & Butler, Hartford, C
Hallett Bros., Hartford, Ct.
Van Schaack, Stephenson & Co. Chicago, Ill.

If your Druggists keep it ask them and they will get it upon from any of the above wholesale drug

DR. G. EDGAR LOTHROP, Proprietor, may be certain fully consulted by mail or otherwise, free of charge, at his office, No. 145 Court street, Boston, Mass. 7-24dly

BEATTY'S Celebrated Golden Tongue PARLOR ORGANS

are ranked by eminent musicians as the leading organ now in use. For the Church, Sabbath School, Lodge or Parlor they have no superior throughout the world. We challenge any manufacturer to equal them for sweetness and volume of tone. Where we have no agents we will allow any one wishing to buy the agent's discount. Agents wanted everywhere. Send stamp for list of testimonials and circular of this wonderful music producing instrument. Address, DANIEL F. BEATTY, Washington, N. J.

CLOTHING HOUSE!!

LATEST STYLES! LOWEST PRICES!

L. YOUNG,

(Rich's Old Stand,)

Has just returned from the Eastern cities with a large and well selected stock of

Men and Boys' Clothing

of the latest styles and best quality. Also a fine assortment of FURNISHING GOODS, HATS, CAPS, UMBRELLAS, NOTIONS, &c.

I have made arrangements to keep special lines of low priced goods. I have suits from FOUR DOLLARS upward. Shirts, Undershirts and Drawers, at 50 cents each. Handkerchiefs, Socks and Linen Collars, at 10 cents. I am determined to sell goods at LOWER PRICES than ever offered in this city.

L. YOUNG,
Corner Market and Court Streets
Under Advertiser Building.

STEEL RAIL—DOUBLE TRACK!

BALTIMORE & OHIO R. R.

the only route by which holders of through tickets to New York and Boston are enabled to visit the cities of

BALTIMORE,
PHILADELPHIA,
NEW YORK and
BOSTON

the cost of a ticket to New York or Boston only with the privilege of visiting

Washington City Free!

It is the ONLY ROUTE from the West to Washington City without a long and tedious transfer through Baltimore.

The only line running magnificent day cars and

PULLMAN'S PALACE Drawing-Room Sleeping Coaches

from St. Louis, Louisville, Cincinnati and Columbus to Baltimore and Washington without change.

Tickets for sale at all Ticket Offices in the South and West.

J. M. COLE, Gen'l Ticket Agent, Baltimore, Md.

SIDNEY B. JONES, Gen'l Pass. Agent, Cincinnati, O

RUBY SALOON,

CIGAR STORE

AND

OYSTER STAND.

This old and popular Saloon has been entirely refitted and renewed. Only the choicest imported

WINES, LIQUORS AND CIGARS

are sold at this resort.

OYSTERS in every style served during the season.

No. 4 Court Square—West Side.

oct31am **Montgomery, Ala.**

KEEP'S PATENT

PARTLY-MADE

DRESS SHIRTS!

ONLY ONE QUALITY.
THE VERY BEST.
ALL SIZES.
ELEGANT STYLES.

GUARANTEE PERFECT FIT.

Single Shirt..... $1.20. | Six Shirts..... $7.80.
Boys' size, Six for $6.00.

THIS SHIRT can be finished by any one competent to sew a straight seam, as it is only necessary to put in the sleeves and sew up the side seams. I sell a complete ready-made Shirt, of best quality, for TWO DOLLARS. Call and examine these Shirts at

No. 99 Commerce Street (Up Stairs.)

B. N. WILKINSON, Sole Agent.

oct0-d2w

BEATTY PIANO!

GRAND SQUARE AND UPRIGHT.

Liberal terms to dealers. Send stamp for circular. Address, DANIEL F. BEATTY, Washington, New Jersey.

BLANKS.

Blanks,

Blanks

All kinds of Blanks used by

CIRCUIT COURTS,
CHANCERY COURTS,
JUSTICES COURTS,
COUNTY OFFICIALS,

CROP LIENS, MORTGAGES, ETC.

Orders from all parts of the State solicited and promptly filled. Satisfaction guaranteed.

T. C. BINGHAM & CO.,
Office, 92 and 94 Perry street, Montgomery, Ala.

THE OFFICE

SALOON,

UNDER THE ADVERTISER BUILDING.

THIS popular and handsome resort has been refitted for the winter season. Nothing but the Choicest WINES AND LIQUORS will be sold. In consideration of the severity of winter the prices have been reduced to correspond with the times.

AN OYSTER STAND

Has been added to the saloon, and will be kept by the great oyster dealer, JOE ROBINSON, where the finest oysters will be served, in every style, at low prices.

THE SALOON AND OYSTER STAND will be kept open ALL NIGHT for the accommodation of the public.

$1,260,000 IN PRIZES

CAPITAL PRIZE $100,000.

11,590 Prizes, amounting to $1,260,000!

Will be Drawn - - - - - June 30, 1875
Will be Drawn - - - - - Sept. 30, 1875
Will be Drawn - - - - - Dec. 31, 1875

WHOLE TICKETS $20; HALVES $10; QUARTERS $5

Prize payable in full and no postponement of drawings take place.

Address, for Tickets and Circulars,

MURRAY, MILLER & CO.,
3-26 P. O. Box 2448 St. Louis, Mo.

BEATTY'S PARLOR ORGAN

Any first-class PAINTER AND LETTERER can find something to his advantage by addressing the manufacturer. DANIEL F. BEATTY, Washington, N. J.

MONTGOMERY

LAGER BEER SALOON!

No. 8 COURT STREET,

MONTGOMERY - ALABAMA,

Wholesale and Retail

LAGER BEER,
IMPORTED WINES,
LIQUORS AND CIGARS

Always on hand. Fresh supplies of the best Western Beer.

CHAS. P. SPARRENBERGER,
10-22 dlm Proprietor.

THE OLD RELIABLE

(YUNG'S)

Saloon and Restaurant

This well known and popular establishment has been refitted and refurnished more completely than ever. It will be my aim to make it retain its reputation which it has so long enjoyed as the **Best Saloon and Restaurant in the South.** An experience of several years warrants me in saying to the old customers and to the public that it will be conducted on a style that will make it second to no establishment of the kind. The larks and waiters are attentive and polite. The

Game, Fish, Oysters and Meats

are the choicest the market affords.

A full stock of the choicest WINES AND LIQUORS now always on hand.

Prices liberal and satisfaction guaranteed.

DAVID FLEMING, Proprietor.
9-16tf No. 17 Court Street.

Albemarle Female Institute

CHARLOTTESVILLE, VA.

Nineteenth annual session begins first of September. For circular giving Faculty and expenses, address

R. H. RAWLINGS, M. A., Principal.

BELMONT,

(EUROPEAN HOTEL)

623 and 625 Washington St.

(OPPOSITE GLOBE THEATRE),

BOSTON.

This new and commodious Hotel, built by the late Gardner Brewer, Esq., is now open to the public. It is complete in all the modern appointments—Passenger Elevator, Steam-heating, running water in the Rooms; Bath and Toilet Rooms on each Floor, etc., etc. Very centrally located, near the Common, all the Principal Churches, Public Buildings, and Southern and Western Depots, and the numerous Steamboat Lines, Horse Cars and Stages to all parts of the City and Suburbs, connecting with all the Depots, pass the door continually.

Rooms, $1.00 per day and upwards, according to size and location.

An excellent Restaurant, at moderate prices.

Your patronage is solicited.

SANBORN & HARDY.

THE BEST FARM PAPER.

THE NATIONAL LIVE - STOCK JOURNAL,

PUBLISHED AT CHICAGO.

Is the leading exponent of the Live Stock interests of the United States and Canada. It is published monthly, on fine, book paper, each number containing from 96 to 128 pages, three columns to a page—furnishing in the course of a year over thirteen hundred columns of matter relating to Live Stock. Each number is elegantly illustrated with portraits of noted specimens of the various breeds, and is s

ISSUE

MISSING

NOT

AVAILABLE

Blanks,
Blanks
All kinds of Blanks used by
CIRCUIT COURTS,
CHANCERY COURTS,
JUSTICES COURTS,
COUNTY OFFICIALS.
DEEDS, MORTGAGES, ETC.
Orders from all parts of the State solicited and
promptly filled. Satisfaction guaranteed.
T. C. BINGHAM & CO.,
In Odeon, 42 and 44 Perry street,
Montgomery, Ala.

THE OFFICE
SALOON,
UNDER THE ADVERTISER BUILDING
This popular and handsome resort has been
refitted for the winter season. Nothing but
the choicest WINES AND LIQUORS will be
kept, and every delicacy of money
and attention bestowed is correspondingly with
AN OYSTER STAND
has been added to the saloon, and will be kept
with great care on hands. JOE ROBINSON.
THE SALOON AND OYSTER STAND will
be kept open ALL NIGHT for the accommoda-
tion of the public.

$1,200,000 IN PRIZES
CAPITAL PRIZE $100,000.
Tickets $20; HALVES $10; QUARTERS $5
Tickets payable in full and no postponement o
drawing for places.
Circulars and Circulars.
Address, D. MURRAY, MILLER & CO.,
P. O. Box 486. St. Louis, Mo.

BEATTY'S PARLOR ORGAN
Any first-class PAINTER AND LETTERER
can find something to his advantage by address-
ing the manufacturer, DANIEL F. BEATTY,
Washington, N. J.

MONTGOMERY
AGER BEER SALOON!
No. 8 Commerce Street,
MONTGOMERY - ALABAMA,
Wholesale and Retail
DEALER IN
BEER,
IMPORTED WINES
LIQUORS AND CIGARS
Always on hand. Fresh supplies of the best
Eastern Beer.
CHAS. P. SPARRENBERGER,
22-dlm Proprietor.

THE OLD RELIABLE
(YUNG'S)
Saloon and Restaurant
Having well known and popular establishment has
been refitted and rendered more complete than
ever. It will be my aim to make it retain the
name of a Saloon and Restaurant in the
truest sense of the word. All the delicacies of every season
will be constantly on hand, and will be cooked in a style
unsurpassed by any establishment in the city. Waiters and waiters are attentive
and polite.
Game, Fish, Oysters and Meats
of the choicest the market affords. A full stock of the choicest WINES AND
LIQUORS are always on hand.
Polite attention and prompt execution guaranteed.
DAVID FLEMING, Proprietor.
No. 17 Court Street.

Demarle Female Institute
CHARLOTTESVILLE, VA.
The Session begins first of Sep-
tember. Building, Faculty and ex-
cellent. R. H. RAWLINS, M. A., Principal.

MONT
(EUROPEAN HOTEL,)
and 625 Washington St.
Opposite Grand Theatre,
BOSTON.
New and commodious Hotel, built by the
Parker Brothers, is now open to the
public. Complete in all its appointments.
Passenger Elevator. Steam heat and run-
ning water in Rooms. Bath and Toilet Rooms
on every floor. Very centrally located,
convenient to all horse-car and Southern and Western De-
pots. The numerous steamboat Lines, Bro-
kers and Stock Exchanges, Theatres and Shop-
ping are within all the Depots, pass the
door.
Rooms $2 per day and upwards, according
to location.
A liberal patronage solicited.
Excellent Restaurant at moderate prices.
SANBORN & HARDY.

BEST FARM PAPER.
THE NATIONAL
LIVE - STOCK JOURNAL,
PUBLISHED AT CHICAGO.
Leading exponent of the Live Stock in-
terest of the United States and Canada. It is
the best, best paper, each
containing 20 to 24 pages three col-
umns to the page, printing, &c., of matter
relating to Live Stock. Each number is elegant-
ly illustrated with fine wood-cut specimens of
Horses, Cattle, Sheep and Swine, and thrilling
JOURNAL contributors by Live
Stock writers of the highest ability, and no pains
or expense will be spared to make it the most
complete and reliable
Stock, and to make it
publication for the farm is
the best, for the reason that it is likely making
more money when adapted to the farm,
than any other publication. It makes
nothing. It is right here that money is
made on the farm, and it is a matter of the
highest importance to every owner that he
should live exclusively in the breeding
of Live Stock, in which he is so large-
ly interested. Such a paper should be considered
by Stock-growers as indispensable.
Single copies, one year, postage paid, $1.50;
three copies of issue, postage paid, $3.00;
seven copies (two copies to person
getting up club), one year, postage prepaid, $7.50.
Letters containing those containing
money, by draft—
GEORGE W. REED & CO.,
Lakeside Building, Chicago, Illinois.

GINEERS PHOENIX PICKERY.

Notice to the Public.
Ginning and Packing Cotton!
The undersigned respectfully informs the pub-
lic that he is prepared to gin and pack cot-
ton with the best ginning in the South, and
guarantees to do the work of ginning
cheaper and more quickly than can be
done in the old way. Cotton brought in the morn-
ing will be ginned and packed and delivered the
same day, and satisfaction guaranteed. He pays
the highest market prices for seed cotton, and pays 12½
cents per pound.
E. F. KEPLINGER.
Eufaula, Ala., Sept. 22, 1875.

DRAFTS ON
ERIE, PA.
Every family buys it
Sold by Agents. Address, G. S. WALKER,
Erie, Pa.
4w

CHARLES PELHAM,
ATTORNEY AT LAW,
WASHINGTON, D. C.
Prompt attention given to all business requir-
ing professional services at the National Capitol
P. O. Box 486. aug24dlm

DRAFTS ON
ERIE, PA.
Every family buys it
Sold by Agents. Address, G. S. WALKER, Erie,
Pa.
4

CHARLES PELHAM,
ATTORNEY AT LAW,
WASHINGTON, D. C.
Prompt attention given to all business requir-
ing professional services at the National Capitol
P. O. Box 486. aug24dlm

BEATTY PIANO!
GRAND SQUARE AND UPRIGHT.
Endorsed by the highest musical authorities
throughout the world as the BEST.
Mr. D. F. Beatty, at Washington, Warren
county, New Jersey, has engaged in the manufac-
ture of pianos, and judging from his energy, en-
terprise and business ability, the public may ex-
pect to secure in his pianos well finished, durable
and fine toned instruments, at a very moderate
price. His facilities will enable him to compete
with any.—Lambertville [N. J.] Record.
Send stamp for catalogue. Address DAN-
IEL F. BEATTY, Washington, N. J.

BEATTY'S PARLOR ORGANS.
The best of all. Send stamp for list of testi-
monials. Address, DANIEL F. BEATTY,
Washington, N. J.

BEATTY Piano!
GRAND SQUARE AND UPRIGHT.
Combines every improvement known. Send
stamp for circulars. Address
DANIEL F. BEATTY, Washington, N. J.

BEATTY PIANO!
GRAND SQUARE AND UPRIGHT.
Liberal terms to dealers. Send stamp for circu-
lar. Address, DANIEL F. BEATTY, Washington, New Jersey.

ALABAMA STATE JOURNAL.

BY T. C. BINGHAM & CO.

"The Union------It Must and Shall be Preserved."

Terms---$8 Per Annum.

VOLUME VIII. MONTGOMERY, ALABAMA, SATURDAY MORNING, NOVEMBER 6, 1875. NUMBER 46

SAM BARD, ...Editor.

THE SURE PILOT.

National Union Republicanism is the only pilot which can guide the Ship of State safely through every storm.

SATURDAY, - - NOVEMBER 5, 1875

GOVERNOR L. E. PARSONS.

This distinguished lawyer and able statesmen is at the Madison House. The Governor is looking remarkably well, and is in his usual good spirits

"IDIOTS" OR "NIGGERS."

Persons who do not agree with Democratic editors in Alabama, are either "idiots" or "niggers." What a pity, to be sure!

READ IT.

See letter in to-day's JOURNAL signed "Republican." Its statements seem to be made in a spirit of fairness, and for this reason we commend is to our many readers, especially to such as reside in Georgia.

GOVERNOR LEWIS.

Ex-Governor Lewis has written a letter favoring the proposed constitution. Like all the letters and speeches made in its favor, it is exceedingly weak and fails to stand the severe test of stern logic. Governor Lewis is a most excellent gentleman, and we are profoundly sorry that he has given his great personal and political influence to so bad a cause.

MR. JOHN BARD.

Since the Governor has commuted the sentence of Mr. John Bard and reduced his fine from $1,000 to $500; we are assured by the friends of Mr. Bard that the money will be paid to day, and he will be set at liberty. The interview, published in the *Herald*, which a *Herald* reporter had with Mr. Bard, had a good deal to do with the matter.—*Atlanta Herald, Nov. 4th.*

THE EXEMPTION CLAUSE.

See dialogue on second page. This is the third of a series printed in this paper. It takes off the infamous exemption clause of the proposed Constitution in elegant style. Every poor voter in the State, white or black, should read and ponder, before going to the polls. Other dialogues on the same line will follow, in these columns.

GOVERNOR SMITH.

Governor Smith's clear and unanswerable letter against the proposed constitution has caused the people to pause and think. Many who were undecided have come to the firm conclusion to vote against it. Many excellent Democrats say the Governor has staggered them. The Bourbons should keep cool and be cautious not to give way to bad blood. The people will think and act for themselves. No power can prevent it. Let the column move forward.

POSTAL ROUTES.

We have received from the Post Master General, the list of postal routes in Alabama, to be advertised for proposals to let the same. As this is a matter of very great importance to a large number of citizens of our State, we make notice of the fact, that those interested may secure the STATE JOURNAL containing this advertisement, which will appear in these columns about the 7th, or as soon thereafter as possible. Now is the time to subscribe for the STATE JOURNAL.

A SLIGHT MISTAKE.

Hon. B. F. Saffold, another prominent Republican of Alabama, has indorsed ex-Gov. Smith's letter, and declared himself in favor of the adoption of the new constitution.—*Columbus Enquirer, Nov. 5.*

We are astonished to see such a statement as this in the *Enquirer*, a paper which is usually so fair, high-toned and correct in its statements. Judge Saffold is diametrically opposed to the proposed constitution. So is ex-Gov. Smith. Will the *Enquirer* please correct?

ALABAMA BONDS AND THEIR SECURITY.

The unfair portion of the Democratic Press and speakers, in Alabama are constantly charging that the public debt of Alabama, is over thirty millions, and that the State has nothing to show for this large indebtedness; that these millions were squandered by Republican administrations. Thus their argument for actual repudiation. Now every paper and every speaker who has made these charges, knows that they have no foundation whatever in truth or else they are criminally ignorant of the facts. We are now preparing a series of articles, showing that for every dollar of the bonds issued under Republican auspices, the State is secured in some kind of property. Every Democratic leader in Alabama ought to know that the State has a lien on every mile of railroad, and on every foot of land owned by railroads which have received bonds of the State. The State of Alebama is secured by all the railroad property within the State, on bonds issued in their aid. In a few days we shall present the stubborn facts and figures to sustain us in the matter of the security of the State for bonds issued to railroads. It must be remembered, however, that the issuing of bonds to railroads was inaugurated under Governor Patton's Democratic administration.

THE WASHINGTON (D. C.) NATIONAL REPUBLICAN.

We are rejoiced to see that the Washington *National Republican* has ceased abusing the STATE JOURNAL; and we now hope it will quit its abuse of Republicans altogether, and turn its guns upon the Democratic rag-baby enemy. We made no war upon the *National Republican*, but on the contrary we stood entirely on the defensive. We gave it a very effective good-natured chastisement, and as it seemed to put it on its good behavior, we trust to see the *Republican* hereafter waging war upon the rag-baby Democracy, and not upon leading Republicans. Let it remember that Republicans sometimes honestly and conscientiously differ with each other upon minor details, but when the order to charge is given, they all rally under the triumphant standard which has led them to the glorious victories of the brilliant past.

P. S.—We will advise the managing ditor, Mr. Brooks, that we are fully posted as to who wrote those "Alabama letters," from Montgomery, Mobile and Selma. We advise him to adopt a little more the Talleyrand style in disguising his effusions. Now, old fellow, we like you first rate, but please remember that you can't fool anybody down this way. Your razor soup may do for other localities, but it don't take with men knowing you as well as we do.

Up and at the Democracy, old boy, and quit your nonsensical fights on Republicans, for you will find, in the long run, that it won't pay.

THE CHICAGO TRIBUNE ON OUR DEAR BROTHER FORSYTH.

The Chicago *Tribune* of the 1st inst., has the following severe fur-lifter, on our venerable and beloved friend and brother, Col. John Forsyth, of that distinguished fair, high-minded, fur-famed and much sought sheet, known as the Mobile *Register*, which occasionally goes for the STATE JOURNAL without gloves. As a scholarly gentleman we have always liked and admired Col. Forsyth, although we have never had the pleasure of knowing him personally. We are glad to see the *Tribune* putting him to his trumps now and then, in order to keep him from vegetating. Mr. Forsyth, like all other men of brains, requires physical and mental exercise in order to keep up a healthy circulation. The severe chating administered by the *Tribune*, predicated as it is on solid facts, may, we trust, prolong his valuable life for many years.

When Mr. Forsyth received his pardon from Congress, we apprehended that he would speedily pass into a state of nullity, because of the natural repose which so magnanimous an act on the part of this great and powerful government, would afford him. We are infinitely happy, however, to know that the Chicago *Tribune*, with the JOURNAL and other Republican papers, is disposed to stir him up now and then, so as to stir up life in his declining frame, which contains a spirit too enlightened and noble to be engaged in the little work of the proscriptive Bourbon Democracy. The Chicago *Tribune* says:

ALABAMA'S STARVED SCHOOLS.

The Mobile *Register*, referring to the criticisms of *The Tribune* on the new constitutional provisions to starve the public schools of that State, says: "The answer to all this is, that the proposed constitution provides a more certain fund for public schools than the existing one, and that before the war the State of Alabama had a far more effective common-school system than any Western State." C) We regret to be obliged to say that these statements are not true, and that a reasonably intelligent idiot ought to know that they are not true. The sole proof which Mr. Forsyth offers is an extract from an obscure pretended Republican paper. The writer, in defending the new constitution, says that the delegates to the convention which framed it made "all the provision possible for schools." This, it will be observed, merely begs the question. To prove its own bare assertion, the *Register* quotes somebody else's bare assertion—of something else! The question is, does the new constitution of Alabama provide a less efficient public-school system than the present instrument? We say it does.

The Alabama STATE JOURNAL of Oct. 28 contains a three-column letter to the people of the State, signed by the Hon. Samuel F. Rice, a native Southerner, an ex-Supreme Judge of Alabama, a lawyer of the highest standing, and a gentleman whose opinion Mr. Forsyth himself must respect. From his letter we take a few—not assertions, but facts. The old Constitution of Alabama provided that "one fifth of the aggregate annual revenue of the State" should be "devoted exclusively to the maintenance of public schools." This percentage "exceeded $200,000 per year." The new Constitution requires a levy of only $100,000. We quote: "Disregarding the value of a good and fixed educational system, the new Constitution materially reduces the supplies which were fixed by the old Constitution, and leaves the educational system dependent for efficiency upon the mercy, prejudice, or disposition of the Legislature." If Mr. Forsyth wants anything more of this sort, we can supply him with half-a-column of nonpareil extracts of similar tone.

It would be a waste of time and space to discuss his other preposterous assertion that "before the war the State of Alabama had a far more effective common school system than any Western State." Alabama and Illinois entered the Union together. We provided education for nearly every child within our borders. Alabama made it a penal offense to instruct her hundreds of thousands of blacks, and allowed her swarming "poor whites" to grow up in brutish ignorance.

We challenge the *Register* to publish in parallel columns the provisions of the old and new constitutions of the State in regard to the common schools. And we advise it to procure one or two "idiots" of *The Tribune's* stamp, and learn from them how to write a truthful editorial and expose a nefarious scheme for reducing the mass of the people of Alabama to the level of "voting cattle," ruled by the few men of education as the planters used to rule their slaves.

It is said that the Russian winters are becoming colder every year, and the summers hotter, dryer, and less fruitful. This is believed to be owing to the destruction of the woodlands which formerly abounded in the Southern districts.

LETTER FROM GRIFFIN, GA.

A GEORGIA REPUBLICAN ON THE SITUATION.

The Macon Fair and its Political Significance.

How Georgia Politicians are Working Things.

The General Outlook of the Political Skies.

Governor J. M. Smith Considered.

ETC. ETC., ETC. ETC.

GRIFFIN, GA., Nov. 2, 1875.

Editor Alabama State Journal: I have been traveling over some portions of this State recently, and as my business called me to Macon, I happened there while the late political show was going on. I mean the so-called fair. This was a gathering ostensibly to forward the development of the industrial resources of Georgia. In truth it was a political exhibition, intended to show off Mr. Bayard, of Delaware, as a Democratic candidate for the Presidency; and also several of the politicians of this State, as eligible candidates for Governor, &c. It was indeed simply a monkey show—for political effect altogether. I have watched the drift of this gathering very closely, because I became convinced, after I had been there a few days, that politics was more talked about than the fair. Now, I am a Republican and believe that every man has the right to think for himself. I don't know whether you will like to publish this letter, but I hope for the sake of public sentiment that you will. Allow me, then, to say that, in my judgement, the late fair at Macon was engineered by certain Democratic ring leaders of this State, to the end that the present Governor, Hon. J. M. Smith, may be overthrown and defeated in the next canvass. Let me tell you the reason: Gov. Smith has not made as good a Governor as I think a Republican with like ability would make, but he has certainly shown himself capable of being the Governor of Georgia, instead of simply being Governor of the Democratic party. I want a Republican for Governor myself, but there are so many vile dissensions distracting our party that there is hardly a probability of seeing Georgia under Republican administration just yet. And this being the case, as a dyed in the wool Republican, I must say I greatly prefer Milt. Smith to either of the Democratic aspirants who were trotted out and exhibited at the late Macon fair. And in my conversations with the people here, I find that nearly all of the sound, substantial sort want Gov. Smith re-elected. The old wool hat and copperas breeches sort are all for Smith. They say that this two-thirds rule discussion won't affect him: and no matter what rule they have he will come out first best.

I am sorry to find so much bickering among Republicans. In all my travels this caused me pain, and I have little hope of the party being able to accomplish success in the next State contest. When the announcement was made that you intended to establish the *Advance* at Atlanta, the hearts of our friends were made glad, because they felt that when you determined to put your shoulder to the wheel, you would accomplish something for the party. I rejoiced myself because I knew that when you strike you always accomplish something. The JOURNAL circulates pretty extensively here, however, the Weekly especially, and Republicans recognize your vigorous and effective pen in its columns. With a little exertion it would circulate in every locality. But there is a great desire to have the *Advance* at Atlanta.

I find Republicans here greatly encouraged by the Ohio election. It is a pity that we can't get all our friends together once more. We have had a very peaceable state of affairs under Gov. Smith. He deserves great credit for what he has done. As a Republican, and knowing we can't elect a Republican Governor, I hope Governor Smith will be re-elected. He has rigidly enforced the laws, and has refused to oppress any part of the people, white or black. In my opinion he can't be beat.

I hope you will publish this letter. It may not be exactly on the order of Republican communications, but you have always been a fair and impartial Republican, and disposed to do justice by your opponents. I think Gov. Smith deserves your highest admiration for his stern enforcement of the laws, and especially for his upright course in the late "insurrection" bugaboo. He couldn't be used to oppress colored Republicans, and every colored voter in Georgia will support him over any Democrat that can be named. I am sure he can get the solid colored vote. More anon.

REPUBLICAN.

COMMUTATION OF JOHN BARD'S SENTENCE.

Gov. Bard came to Atlanta a few days ago in the interests of his son. He obtained the signature of nearly every wholesale merchant and capitalist in Atlanta as well as many others, to a petition that the Governor would commute the sentence by a reduction of the fine.

He was very courteously received by Governor Smith, and informed that he would take a day to consider the petition and would let him know positively at the end of that time the result of his deliberations. This afternoon he made known his decision, reducing the fine to $500.

We congratulate Gov. Bard on the result, and feel a sincere joy in the release of his son. We agree fully with Governor Smith that public justice will receive no detriment from this action, and a great load will undoubtedly be taken from many sympathizing and suffering hearts.—*Atlanta Herald, November 4th.*

NO STARVATION OF PUBLIC SCHOOLS.

No Repudiation.

There are at least two striking merits in the old Constitution, which are not in the new one: The old Constitution does not make repudiation a necessity, or a certainty, in any event; whereas the new Constitution makes repudiation a necessity or certainty, in the event the State creditors refuse the propose compromise. The old Constitution does not starve the public schools or leave them to languish or perish without Legislative favor; whereas the new Constitution does put them in such condition. Our position is, *no Repudiation: no starvation of Public Schools.*

"NIGGER-LOVERS"—"ORGAN-GRINDERS"—"COLLAR-WEARERS," ETC., ETC.

Whenever Democratic editors have nothing else to say, they they make it a rule to pitch in headlong upon Republican newspapers, styling them "nigger-lovers," "organ grinders," "collar-wearers," etc., etc. This is to stir up the people and to drive them to acts of proscription and hate. Now we wish it distinctly understood that we understand this class of politicians in every possible particular; and that they may expect a full return from us in kind—on the principle that we always make it a rule to fight the devil with fire. It is our wish to fill these columns with dignified arguments on questions involving the present and future welfare of the whole country; and it is exceedingly distasteful to us to exhaust time in brushing away from our path the tumble-bugs of the Democratic press. We never spend time in this way when we can avoid it; but the prostitution of the press in this country has become so palpable of late, that this sort of proceedure is almost unavoidable. We wish to live on kind and gentlemanly terms with all men, regardless of party or party politics, but we advise the chattering members of the Democratic press, once for all, that they may expect a return in kind, as above stated, with ample interest attached. Of course, our replies, on this line, will be brief; but they will never lack point and pungency.

CHEAP
Candy Store,
51 MARKET STREET,
Under Lakin's Photograph Gallery.
SIGN OF THE BIG KEYS.
ANDIES received fresh every day; finest stick Candy 20 cents per pound, or six pounds for one dollar.
Red FRENCH CANDY Fifty cents per pound.
J. R. WING'S.
Sign of the Big Keys, 51 Market st.

BEATTY Piano.
GRAND SQUARE AND UPRIGHT.
Send stamp for full information, price list, &c. Address, DANIEL F. BEATTY, Washington, N. J.

A FORTUNE IN IT. Every family buys it Sold by Agents. Address, G.S. WALKER, Erie, Pa. 4

CHARLES PELHAM,
ATTORNEY AT LAW,
WASHINGTON, D. C.
Prompt attention given to all business requiring professional services at the National Capitol
P. O. B. 486. aug24dlm

OYSTERS—
J. A. Diaz & Co.,
The Pioneers of Cheap Prices,
are now receiving daily the finest Grand Bay Plants and Biloxi Reef Oysters, which they will dispose of at the following low prices:
Reefs, per hundred ..... 75c.
Plants, per hundred ..... $1 75.
Liberal rates to dealers. Send for our Price List
THEATER BUILDING, Monroe St.
oct 14-3m

ICE ICE ICE!
MONTGOMERY ICE COMPANY
The ICE FACTORY has been enlarged and is now prepared to furnish
A PURE ARTICLE OF ICE
in any quantity to consumers, and to dealers, the
VERY LOWEST PRICE!
SHIPMENTS MADE TO ANY POINT in compact shipping cases, at special low rates of freight.
DRAYAGE AND PACKING FREE
D. F. WEST.
March 28th, 1875. 3m

BEATTY PIANO!
GRAND SQUARE AND UPRIGHT.
Endorsed by the highest musical authorities throughout the world as the BEST.
Mr. D. F. Beatty, at Washington, Warren county, New Jersey, has engaged in the manufacture of pianos, and judging from his energy, enterprise and business ability, the public may expect to secure in his pianos well finished, durable and fine toned instruments, at a very moderate price. His facilities will enable him to compete with any.—Lambertville [N. J.] Record.
Send stamp for catalogue. Address DANIEL F. BEATTY, Washington, N. J.

BEATTY'S PARLOR ORGANS.
The best of all. Send stamp for list of testimonials. Address, DANIEL F. BEATTY, Washington, N. J.

BEATTY Piano!
GRAND SQUARE AND UPRIGHT.
Combines every improvement known. Send stamp for circulars. Address
DANIEL F. BEATTY, Washington, N. J.

BEATTY PIANO!
GRAND SQUARE AND UPRIGHT.
Liberal terms to dealers. Send stamp for circular. Address, DANIEL F. BEATTY, Washington, New Jersey.

BY TELEGRAPH.

Expressly for the State Journal by the Southern and Atlantic Telegraph Line.

NEW YORK.

NEW YORK, November 5.—The Herald this morning in an editorial under the caption, "Political Consequences of the late Elections," gives a list of the number of Republican States, with the number of electors to which each is entitled, to show the present political situation as regards the Presidential contest. The Democratic States are: Alabama, Arkansas, California, Connecticut, Delaware, Florida, Georgia, Indiana, Kentucky, Louisiana, Mississippi, Missouri, New York, New Hampshire, Tennessee, Texas, Virginia, and West Virginia; with total electoral vote of 188. The remaining Republican States, nineteen in all, have a total electoral vote of 181. This shows that the next Presidential election will be close and doubtful, and one of the most strenuous and exciting that has ever occurred in the history of our politics. Judged in all by States the Democratic party would elect the next President by a majority of seven but that will be easily wiped out if the Republicans carry Ohio next October. The moral effect of triumph there three weeks in advance of the great contest being worth at least fifty electoral votes to the party, which shall carry that state. The Republicans have merely to keep what they won last month to give ascendency in Ohio in October in 1876, and carry off the Presidential prize, but if they lose Ohio the election of a Democratic President will be inevitable.

The Argus of this morning in its table of the election returns by counties gives Bigelow 14,458 majority. The Legislature by estimate stands, Senate 21 Republicans and 11 Democrats. Assembly 66 Republicans to 62 Democrats.

It will be fully two weeks before the result of the official canvass of the late election can be published. The following are the most authentic figures: Hackett's majority for Recorder 26,855, Phelps' majority for District Attorney 24,178, Van Schaicks majority for Surrogate 25,337, Gillersleeve's majority for county Judge 26,914.

ENGLAND.

LONDON, November 5.—The daily News has a special from Alexandria, Egypt, saying that the inhabitants of Kaka, on White Nile, have revolted and defeated the Egyptian troops, killing one hundred. The Government has dis patched troops thither.

Commercial.

MONTGOMERY COTTON MARKET.

November 5.—Cotton easy.

Ordinary	10 @11
Good ordinary	11⅜@11¾
Strict good ordinary	11⅞@—
Low Middlings	12⅜@12¾
Middlings	—@—

New York Market.

MONETARY.

NEW YORK, Nov. 5.—Money closed easy at 2; gold closed at 1.15.

COTTON.

NEW YORK, November 5.—Spot cotton closed quiet, as follows: Ordinary 11 3-15; strict ordinary 12 11-16; good ordinary 12 5-16; low middlings 12; strict low middlings 13 3-15; middlings 13 5-16 cents; good middlings 14¼ cents; strict good middlings 14⅝ cents; middling fair 15¼ cents; fair 16¼ cents; sales to spinners 635 bales; exports 6390.

Receipts at all ports to-day 174,386 bales; exports to Great Britain 51,090 bales; exports to the continent 8,433 bales; stock at all ports 4-7,732.

Freights closed steady.

Sales for future delivery closed barely steady, sales 7,800 bales, at the following quotations:

November	13 3-16@13 7-32 cents.
December	13 1-16@13 3-32 cents.
January	13 5-32@13 1-16 cents.
February	13 5 16@13 11-32 cents.
March	13 15-32@[illegible] cents.
April	13 21-32@13 11 16 cents.
May	13 21-32@[illegible] cents.
June	14 @14-16 cents.
July	14 5-16@[illegible] cents.
August	14 5-16@14-16 cents.

Liverpool Market.

LIVERPOOL, Nov 5, 4 P. M.

Cotton—Steady; sales 14,000 bales, of which 2000 are for export and speculation, and 6,000 bales were American, middling uplands 6⅝ 11-16d.; New Orleans 7 1-16d.

Savannah Market.

SAVANNAH, Nov. 5.—Cotton steady; receipts 5218 bales; sales 1857 bales; middlings 12¾; stock 84,028.

Charleston Market.

CHARLESTON, Nov. 5.—Market quiet; receipts to-day 4181; sales 2000 bales; middlings 12⅞c; stock on hand 60,747 bales.

Boston Market.

BOSTON, Nov. 5.—Cotton steady; receipts 728 bales; sales — bales; middlings 13¼c; stock 177 bales.

Mobile Market.

MOBILE, Nov. 5.—Cotton market is quiet; middlings 12½@— cents; net receipts 1605 bales; sales 1200 bales; exports to continent —— bales; stock on hand 25,187 bales.

St. Louis Market.

ST. LOUIS, Nov. 5.

Flour—Quiet and unchanged; common medium superfine winter grades $3.75@4.25.

Wheat—Firmer; No. 2 red winter at $1.50@1.52.

Corn—Quiet; 51½@—c. for No. 2 mixed.

Oats—Higher; No. 2 mixed 33c.

Rye—Steady; 78½@—c.

Barley—No. 2 at $1.30.

Pork—strong; $23.00.

Bacon—Firm; shoulders 10c; clear 14½c.

Lard—Nom'l; steam rendered 15c.

Whisky—Dull; $1.13½.

Chicago Market.

CHICAGO, Nov. 5.

Flour—Quiet, new western extra $5.75.

Corn—Firmer, 53½ to 53.

Oats—Quiet 29½c.

Rye—Dull spring, 66c.

Whisky—Quiet $1.07½.

CLOTHING! CLOTHING!
IMMENSE STOCK
LATEST STYLES!! FINEST QUALITY!!
LOWEST PRICES!!
J. T. McDONALD & CO.,
WHOLESALE AND RETAIL
CLOTHIERS!
AND DEALERS IN
FURNISHING GOODS.
Have received their
Fall and Winter Stock
OF
Men's and Boys' Clothing
AND
FURNISHING GOODS
OF THE
LATEST STYLES!
MOST ELEGANT PATTERNS!
SUPERIOR QUALITY!
HANDSOMEST NOVELTIES!
Ever Brought to this Market.
Additions will be constantly made of all the NOVELTIES and STYLES as soon as they appear in New York.
Dealing in nothing but MEN AND BOYS WEAR, and carrying the
Largest Stock
To be found in the market, we are confident of the ability to UNDERSELL ALL OTHERS.
All Goods Warranted
as represented, and will be sold at ONE PRICE, and no DEVIATION.
J. T. McDONALD & CO.,
"The Clothiers,"
NO. 15 MARKET STREET, MONTGOMERY, ALABAMA.

WOLFFE, HERTZ & CO.,
General Collectors and Brokers,
AND DEALERS IN
Stocks, Bonds Coin,
AND
Exchange,
Corner Court Square and Court Street,
MONTGOMERY, ALA.
GOLD, STOCKS, BONDS, FOREIGN and DOMESTIC EXCHANGE bought and sold. COLLECTIONS made on all accessible points, and promptly remitted.
Mr. F. WOLFFE, formerly connected with Lehman, Durr & Co., and with a business experience of Thirty Years, will give his special attention to all collections; and having employed the most eminent counsel in the state as our legal advisors, we are confident that we can give satisfaction in all business entrusted to us.

REMOVAL.
GREEN B. MANLEY,
WHOLESALE AND RETAIL
GROCER,
Has Removed to
29 MARKET STREET,
Where he will be glad to see all his old customers and the whole community. He will keep the largest and choicest stock of
Staple and Fancy Groceries
Which he will sell at
LOWER PRICES than can be had elsewhere
Teas a Specialty.
oct31tf

MANEGOLD & SPEARS,
Candy Manufacturers,
WHOLESALE AND RETAIL.
We have established ourselves in the Candy business and can supply the trade at lower prices than ever furnished in this city. We keep always on hand a large stock of
HOME MADE CANDIES.
Made fresh every day, warranted pure, at 35 cents per pound. STICK CANDIES at 25 cents. We do all kinds of
ICING AND ORNAMENTING OF CAKES,
at the lowest prices. Call and see our goods, we charge nothing for examining or sampling. "Live and Let Live," is our motto.
Thankful for past patronage we ask a continuance.
MANEGOLD & SPEARS,
21 Montgomery street.
sept18 (Next to Dowe's Bakery.)

A FORTUNE IN IT. Every family buys it Sold by Agents. Address, G. S. WALKER, Erie, Pa. 4w

Official Railroad Time Table.

Giving arrival and departure of all trains at Montgomery. Reported and corrected expressly for the ALABAMA STATE JOURNAL, by Messrs HOUGH & BENSON, General Ticket Agents Office under Exchange Hotel, where any information as to rates, connections or distances be obtained.

Tickets sold to all points North, South, East and West.

Calls for the Omnibus or Baggage Wagon left at our office, or at the Exchange Hotel will receive prompt attention.

SOUTH AND NORTH ALA. RAILROAD.

GOING NORTH.

Leaves Montgomery	7:45 a m
Calera	10:40 a m
Birmingham	12:10 p m
Decatur, via N & D R R	4:30 p m
Nashville, via L & N	10:25 p m
Arrive at Louisville	7:00 a m
Accommodation to Birmingham.	
Leaves Montgomery	4:00 p m
Calera	10:00 p m
Arrive at Birmingham	1:40 a m
COMING SOUTH.	
Leaves Louisville, via L & N R R	10:05 a m
Nashville, via N & D R R	6:50 p m
Decatur	12:30 p m
Birmingham	4:16 a m
Calera	5:43 a m
Arrive at Montgomery	8:30 a m
Accommodation from Birmingham.	
Leaves Birmingham	3:50 p m
Calera	10:45 p m
Arrive at Montgomery	4:30 a m

ROBERT MEEK, Supt.
C. P. ATMORE, Gen. Pass. and Ticket Agt.

WESTERN RAILROAD OF ALABAMA

GOING EAST AND NORTH.	5 a m
Leaves Montgomery	7:42 a m
Opelika	10:5 p m
Arrive at Columbus	12:02 p m
Macon	7:00 a m
Savannah	7:15 a m
West Point	11:45 a m
Atlanta, W A & W P R R	4:00 p m
Selma and West Point Accommodation*	
Leaves Selma	8:45 a m
Arrive at Montgomery	12:48 p m
Leave Montgomery	2:18 p m
Leave Opelika	7:18 p m
Arrive at West Point	8:40 p m
COMING FROM EAST AND NORTH.	
Leaves Atlanta	10:00 p m
West Point	2:40 a m
Savannah	8:45 a m
Macon	7:15 p m
Columbus	1:35 a m
Opelika	3:07 a m
Arrive at Montgomery	7:34 a m
West Point and Selma Accommodation.*	
Leave West Point	8:00 a m.
Leaves Opelika	9:58 a m
Arrives at Montgomery	2:10 p m
Leave Montgomery	3:10 p m
Arrive at Selma	6:50 a m
GOING WEST.	
Leaves Montgomery	8:50 a m
Arrive at Selma	10:50 p m
COMING EAST.	
Leave Selma	4:00 a m
Arrive at Montgomery	6:45 a m

E. P. ALEXANDER, Gen'l Manager.
S. D. HUBBARD, Jr., Gen. Ticket Agent.
*Does not run on Sundays.

MONTGOMERY & EUFAULA R. R.

Summer Schedule.

GOING EAST.

Leave Montgomery	3:45 p. m.
Arrive at Union Springs	7:35 p. m.
Arrive at Eufaula	10:56 p. m.

Connecting closely at Union Springs with train for Troy, and at Eufaula with Southwestern railroad for all points in Southwest Georgia and Florida, and with Central line of Boats for Apalachicola, Jacksonville, Tallahassee, etc.

COMING WEST.

Leave Eufaula	12:45 a. m
Arrive at Union Springs	3:43 a. m
Arrive at Montgomery	7:15 a. m

Connecting closely at Union Springs with train for Columbus, and at Montgomery with all roads for all points north, south, east and west.

EUFAULA ACCOMMODATION.

Takes effect Tuesday, July 20, 1875, at 6 a. m.

EASTWARD. Arrives	Leaves	STATIONS.	WESTWARD. Arrives	Leaves
a.m.	a.m.		p.m.	p.m.
Union Springs	6:00	Eufaula	4:00	4:00
3 Notch Road	6:40	6:41 Cochran	4:31	4:32
Midway	6:57	7:02 Batesville	5:04	5:09
Spring Hill	7:54	7:55 Spring Hill	5:25	5:26
Batesville	7:51	7:56 Midway	5:58	6:03
Cochran	8:28	8:29 3 Notch Road	6:19	6:20
Eufaula	9:00	Union Springs	7:00	

The Eufaula accommodation makes close connection with Mobile and Girard train for Troy, Alabama.

B. DUNHAM Sup't.
T. P. WELLS, Gen. Ticket Agent.

MOBILE & MONTGOMERY RAILROAD

GOING SOUTH.

Leaves Montgomery	7:35 a m
Arrives at Mobile	4:35 p m
New Orleans, N O & M R R	11:30 p m
COMING NORTH.	
Leaves New Orleans, N O & M R R	4:40 p m
Mobile	6:05 p m
Arrives at Montgomery	7:45 a m

G. JORDAN, Superintendent.
GEO. NASON, Gen. Pass. and Frt. Agent.

MOBILE AND GIRARD RAILROAD.

Leave

ALABAMA STATE JOURNAL.

BY T. C. BINGHAM & CO.

"The Union------It Must and Shall be Preserved."

Terms---$8 Per Annum.

VOLUME VIII. MONTGOMERY, ALABAMA, SATURDAY MORNING, NOVEMBER 6, 1875. NUMBER 46

SAM BARD, ...Editor.

THE SURE PILOT.

National Union Republicanism is the only pilot which can guide the Ship of State safely through every storm.

SATURDAY, - - NOVEMBER 5, 1875

GOVERNOR L. E. PARSONS.

This distinguished lawyer and able statesmen is at the Madison House. The Governor is looking remarkably well, and is in his usual good spirits.

IDIOTS" OR "NIGGERS."

Persons who do not agree with Democratic editors in Alabama, are either "idiots" or "niggers." What a pity, to be sure!

READ IT.

See letter in to-day's JOURNAL signed "Republican." Its statements seem to be made in a spirit of fairness, and for this reason we commend is to our many readers, especially to such as reside in Georgia.

GOVERNOR LEWIS.

Ex-Governor Lewis has written a letter favoring the proposed constitution. Like all the letters and speeches made in its favor, it is exceedingly weak and fails to stand the severe test of stern logic. Governor Lewis is a most excellent gentleman, and we are profoundly sorry that he has given his great personal and political influence to so bad a cause.

MR JOHN BARD.

Since the Governor has commuted the sentence of Mr. John Bard and reduced his fine from $1,000 to $500; we are assured by the friends of Mr. Bard that the money will be paid to day, and he will be set at liberty. The interview, published in the *Herald*, which a *Herald* reporter had with Mr. Bard, had a good deal to do with the matter.—*Atlanta Herald, Nov. 4th.*

THE EXEMPTION CLAUSE.

See dialogue on second page. This is the third of a series printed in this paper. It takes off the infamous exemption clause of the proposed Constitution in elegant style. Every poor voter in the State, white or black, should read and ponder, before going to the polls. Other dialogues on the same line will follow, in these columns.

GOVERNOR SMITH.

Governor Smith's clear and unanswerable letter against the proposed constitution has caused the people to pause and think. Many who were undecided have come to the firm conclusion to vote against it. Many excellent Democrats say the Governor has staggered them. The Bourbons should keep cool and be cautious not to give way to bad blood. The people will think and act for themselves. No power can prevent it. Let the column move forward.

POSTAL ROUTES.

We have received from the Post Master General, the list of postal routes in Alabama, to be advertised for proposals to let the same. As this is a matter of very great importance to a large number of citizens of our State, we make notice of the fact, that those interested may secure the STATE JOURNAL containing this advertisement, which will appear in these columns about the 7th, or as soon thereafter as possible. Now is the time to subscribe for the STATE JOURNAL.

A SLIGHT MISTAKE.

Hon. B. F. Saffold, another prominent Republican of Alabama, has indorsed ex-Gov. Smith's letter, and declared himself in favor of the adoption of the new constitution.—*Columbus Enquirer, Nov. 5.*

We are astonished to see such a statement as this in the *Enquirer*, a paper which is usually so fair, high-toned and correct in its statements. Judge Saffold is diametrically opposed to the proposed constitution. So is ex-Gov. Smith. Will the *Enquirer* please correct?

ALABAMA BONDS AND THEIR SECURITY.

The unfair portion of the Democratic press and speakers, in Alabama are constantly charging that the public debt of Alabama, is over thirty millions, and that the State has nothing to show for this large indebtedness; that these millions were squandered by Republican administrations. Thus their argument for actual repudiation. Now every paper and every speaker who has made these charges, knows that they have no foundation whatever in truth or else they are criminally ignorant of the facts. We are now preparing a series of articles, showing that for every dollar of the bonds issued under Republican auspices, the State is secured in some kind of property. Every Democratic leader in Alabama ought to know that the State has a lien on every mile of railroad, and on every foot of land owned by railroads which have received bonds of the State. The State of Alabama is secured by all the railroad property within the State, on bonds issued in their aid. In a few days we shall present the stubborn facts and figures to sustain us in the matter of the security of the State for bonds issued to railroads. It must be remembered, however, that the issuing of bonds to railroads was inaugurated under Governor Patton's Democratic administration.

THE WASHINGTON (D. C.) NATIONAL REPUBLICAN.

We are rejoiced to see that the Washington *National Republican* has ceased abusing the STATE JOURNAL; and we now hope it will quit its abuse of Republicans altogether, and turn its guns upon the Democratic rag-baby enemy. We made no war upon the *National Republican*, but on the contrary we stood entirely on the defensive. We gave it a very effective good-natured chastisement, and as it seemed to put it on its good behavior, we trust to see the *Republican* hereafter waging war upon the rag-baby Democracy, and not upon leading Republicans. Let it remember that Republicans sometimes honestly and conscientiously differ with each other upon minor details, but when the order to charge is given, they all rally under the triumphant standard which has led them to the glorious victories of the brilliant past.

P. S.—We will advise the managing ditor, Mr. Brooks, that we are fully posted as to who wrote those "Alabama letters," from Montgomery, Mobile and Selma. We advise him to adopt a little more the Talleyrand style in disguising his effusions. Now, old fellow, we like you first rate, but please remember that you can't fool anybody down this way. Your razor soup may do for other localities, but it don't take with men knowing you as well as we do.

Up and at the Democracy, old boy, and quit your nonsensical fights on Republicans, for you will find, in the long run, that it won't pay.

THE CHICAGO TRIBUNE ON OUR DEAR BROTHER FORSYTH.

The Chicago *Tribune* of the 1st inst., has the following severe fur-lifter, on our venerable and beloved friend and brother, Col. John Forsyth, of that distinguished fair, high-minded, fair-famed and much sought sheet, known as the Mobile *Register*, which occasionally goes for the STATE JOURNAL without gloves. As a scholarly gentleman we have always liked and admired Col. Forsyth, although we have never had the pleasure of knowing him personally. We are glad to see the *Tribune* putting him to his trumps now and then, in order to keep him from vegetating. Mr. Forsyth, like all other men of brains, requires physical and mental exercise in order to keep up a healthy circulation. The severe chating administered by the *Tribune*, predicated as it is on solid facts, may, we trust, prolong his valuable life for many years.

When Mr. Forsyth received his pardon from Congress, we apprehended that he would speedily pass into a state of nullity, because of the natural repose which so magnanimous an act on the part of this great and powerful government, would afford him. We are infinitely happy, however, to know that the Chicago *Tribune*, with the JOURNAL and other Republican papers, is disposed to stir him up now and then, so as to stir up life in his declining frame, which contains a spirit too enlightened and noble to be engaged in the little work of the proscriptive Bourbon Democracy. The Chicago *Tribune* says:

ALABAMA'S STARVED SCHOOLS.

The Mobile *Register*, referring to the criticisms of *The Tribune* on the new constitutional provisions to starve the public schools of that State, says: "The answer to all this is, that the proposed constitution provides a more certain fund for public schools than the existing one, and that before the war the State of Alabama had a far more effective common-school system than any Western State." (2) We regret to be obliged to say that these statements are not true, and that a reasonably intelligent idiot ought to know that they are not true The sole proof which Mr. Forsyth offers is an extract from an obscure pretended Republican paper. The writer, in defending the new constitution, says that the delegates to the convention which framed it made "all the provision possible for schools." This, it will be observed, merely begs the question. To prove its own bare assertion, the *Register* quotes somebody else's bare assertion—of something else! The question is, does the new constitution of Alabama provide a less efficient public-school system than the present instrument? We say it does.

The Alabama STATE JOURNAL of Oct. 28 contains a three-column letter to the people of the State, signed by the Hon. Samuel F. Rice, a native Southerner, an ex-Supreme Judge of Alabama, a lawyer of the highest standing, and a gentleman whose opinion Mr. Forsyth himself must respect. From his letter we take a few —not assertions, but facts. The old Constitution of Alabama provided that "one fifth of the aggregate annual revenue of the State" should be "devoted exclusively to the maintenance of public schools." This percentage "exceeded $200,000 per year." The new Constitution requires a levy of only $100,000. We quote: "Disregarding the value of a good and fixed educational system, the new Constitution materially reduces the supplies which were fixed by the old Constitution, and leaves the educational system dependent for efficiency upon the mercy, prejudice, or disposition of the Legislature." If Mr. Forsyth wants anything more of this sort, we can supply him with half-a-column of nonpareil extracts of similar tone.

It would be a waste of time and space to discuss his other preposterous assertion that "before the war the State of Alabama had a far more effective common school system than any Western State." Alabama and Illinois entered the Union together. We provided education for nearly every child within our borders. Alabama made it a penal offense to instruct her hundreds of thousands of blacks, and allowed her swarming "poor whites" to grow up in brutish ignorance.

We challenge the *Register* to publish in parallel columns the provisions of the old and new constitutions of the State in regard to the common schools. And we advise it to procure one or two "idiots" of *The Tribune's* stamp, and learn from them how to write a truthful editorial and expose a nefarious scheme for reducing the mass of the people of Alabama to the level of "voting cattle," ruled by the few men of education as the planters used to rule their slaves.

It is said that the Russian winters are becoming colder every year, and the summers hotter, dryer, and less fruitful. This is believed to be owing to the destruction of the woodlands which formerly abounded in the Southern districts.

LETTER FROM GRIFFIN, GA.

A GEORGIA REPUBLICAN ON THE SITUATION.

The Macon Fair and its Political Significance.

How Georgia Politicians are Working Things.

The General Outlook of the Political Skies.

Governor J. M. Smith Considered.

ETC., ETC., ETC., ETC.

GRIFFIN, GA., Nov. 2, 1875.

Editor Alabama State Journal: I have been traveling over some portions of this State recently, and as my business called me to Macon, I happened there while the late political show was going on. I mean the so-called fair. This was a gathering ostensibly to forward the development of the industrial resources of Georgia. In truth it was a political exhibition, intended to show off Mr. Bayard, of Delaware, as a Democratic candidate for the Presidency; and also several of the politicians of this State, as eligible candidates for Governor, &c. It was indeed simply a monkey show—for political effect altogether. I have watched the drift of this gathering very closely, because I became convinced, after I had been there a few days, that politics was more talked about than the fair. Now, I am a Republican and believe that every man has the right to think for himself. I don't know whether you will like to publish this letter, but I hope for the sake of public sentiment that you will. Allow me, then, to say that, in my judgment, the late fair at Macon was engineered by certain Democratic ring leaders of this State, to the end that the present Governor, H. m. J. M. Smith, may be overthrown and defeated in the next canvass. Let me tell you the reason: Gov. Smith has not made as good a Governor as I think a Republican with like ability would make, but he has certainly shown himself capable of being the Governor of Georgia, instead of simply being Governor of the Democratic party. I want a Republican for Governor myself, but there are so many vile dissensions distracting our party that there is hardly a probability of seeing Georgia under Republican administration just yet. And this being the case, as a dyed in the-wool Republican, I must say I greatly prefer Milt. Smith to either of the Democratic aspirants who were trotted out and exhibited at the late Macon fair. And in my conversations with the people here, I find that nearly all of the sound, substantial sort want Gov. Smith re-elected. The old-wool hat and copperas breeches sort are all for Smith. They say that this two-thirds rule discussion won't affect him; and no matter what rule they have he will come out first best.

I am sorry to find so much bickering among Republicans. In all my travels this caused me pain, and I have little hope of the party being able to accomplish success in the next State contest. When the announcement was made that you intended to establish the *Advance* at Atlanta, the hearts of our friends were made glad, because they felt that when you determined to put your shoulder to the wheel, you would accomplish something for the party. I rejoiced myself because I knew that when you strike you always accomplish something. The JOURNAL circulates pretty extensively here, however, the Weekly especially, and Republicans recognize your vigorous and effective pen in its columns. With a little exertion it would circulate in every locality. But there is a great desire to have the *Advance* at Atlanta.

I find Republicans here greatly encouraged by the Ohio election. It is a pity that we can't get all our friends together once more. We have had a very peaceable state of affairs under Gov. Smith. He deserves great credit for what he has done. As a Republican, and knowing we can't elect a Republican Governor, I hope Governor Smith will be re-elected. He has rigidly enforced the laws, and has refused to oppress any part of the people, white or black. In my opinion he can't be beat.

I hope you will publish this letter. It may not be exactly on the order of Republican communications, but you have always been a fair and impartial Republican, and disposed to do justice by your opponents. I think Gov. Smith deserves your highest admiration for his stern enforcement of the laws, and especially for his upright course in the late "insurrection" bugaboo. He couldn't be used to oppress colored Republicans, and every colored voter in Georgia will support him over any Democrat that can be named. I am sure he can get the solid colored vote. More anon,

REPUBLICAN.

COMMUTATION OF JOHN BARD'S SENTENCE.

Gov. Bard came to Atlanta a few days ago in the interests of his son. He obtained the signature of nearly every wholesale merchant and capitalist in Atlanta as well as many others, to a petition that the Governor would commute the sentence by a reduction of the fine.

He was very courteously received by Governor Smith, and informed that he would take a day to consider the petition and would let him know positively at the end of that time the result of his deliberations. This afternoon he made known his decision, reducing the fine to $500.

We congratulate Gov. Bard on the result, and feel a sincere joy in the release of his son. We agree fully with Governor Smith that public justice will receive no detriment from this action, and a great load will undoubtedly be taken from many sympathizing and suffering hearts.—*Atlanta Herald, November, 4th.*

NO STARVATION OF PUBLIC SCHOOLS.

No Repudiation.

There are at least two striking merits in the old Constitution, which are not in the new one: The old Constitution does not make repudiation a necessity, or a certainty, in any event; whereas the new Constitution makes repudiation a necessity or certainty, in the event the State creditors refuse the propose compromise. The old Constitution does not starve the public schools, or leave them to languish or perish without Legislative favor; whereas the new Constitution does put them in such condition. Our position is, *no Repudiation: no starvation of Public Schools.*

"NIGGER-LOVERS" "ORGAN-GRINDERS" "COLLAR WEARERS," ETC., ETC.

Whenever Democratic editors have nothing else to say, they they make it a rule to pitch in headlong upon Republican newspapers, styling them "nigger-lovers," "organ grinders," "collar-wearers," etc., etc. This is to stir up the people and to drive them to acts of proscription and hate. Now we wish it distinctly understood that we understand this class of seditionists in every possible particular; and that they may expect a full return from us in kind—on the principle that we always make it a rule to fight the devil with fire. It is our wish to fill these columns with dignified arguments on questions involving the present and future welfare of the whole country; and it is exceedingly distasteful to us to exhaust time in brushing away from our path the tumble-bugs of the Democratic press. We never spend time in this way when we can avoid it; but the prostitution of the press in this country has become so palpable of late, that this sort of proceedure is almost unavoidable. We wish to live on kind and gentlemanly terms with all men, regardless of party or party politics, but we advise the chattering members of the Democratic press, once for all, that they may expect a return in kind, as above stated, with ample interest attached. Of course, our replies, on this line, will be brief; but they will never lack point and pungency.

CHEAP

Candy Store,

31 MARKET STREET,

Under Lake's Photograph Gallery.

SIGN OF THE BIG KEYS,

ANDIES received fresh every day; finest stick Candy 20 cents per pound, or six pounds for one dollar.

Best FRENCH CANDY Fifty cents per pound.

Ap 9 J. R. WINGS.
27-41 Sign of the Big Keys, 31 Market st.

BEATTY Piano.

GRAND SQUARE AND UPRIGHT.

Send stamp for full information, price list, &c. Address, DANIEL F. BEATTY, Washington, N. J.

A FORTUNE IN IT. Every family buys it Sold by Agents. Address, G. S. WALKER, Erie, Pa. 4

CHARLES PELHAM,

ATTORNEY AT LAW.

WASHINGTON, D. C.

Prompt attention given all business requiring professional services at the National Capitol. P. O. B. 606. aug24-3m

OYSTERS—

J. A. Diaz & Co.,

The Pioneers of Cheap Prices,

are now receiving daily the finest Grand Bay Plants and Biloxi Reef Oysters, which they will dispose of at the following low prices

Reefs, per hundred ..... 75c.
Plants, per hundred ..... $1 75.

Liberal rates to dealers. Send for our Price List

THEATER BUILDING, Monroe St. oct 14-3m

ICE ICE ICE!

MONTGOMERY ICE COMPANY

The ICE FACTORY has been enlarged and is now prepared to furnish

A PURE ARTICLE OF ICE

In any quantity to consumers, and to dealers, the

VERY LOWEST PRICE!

SHIPMENTS MADE TO ANY POINT in compact shipping cases, at special low rates of freight.

DRAYAGE AND PACKING FREE

D. F. WEST.

March 26th, '875. 3m

BEATTY PIANO!

GRAND SQUARE AND UPRIGHT.

Endorsed by the highest musical authorities throughout the world as the BEST

Mr. D. F. Beatty, at Washington, Warren county, New Jersey, has engaged in the manufacture of pianos, and judging from his energy, enterprise and business ability, the public may expect to secure in his pianos well-finished, durable and fine toned instruments, at a very moderate price. His facilities will enable him to compete with any.—Lambertville (N. J.) Record.

Send stamp for catalogue. Address DANIEL F. BEATTY, Washington, N. J.

BEATTY'S PARLOR ORGANS.

The best of all. Send stamp for list of testimonials. Address, DANIEL F. BEATTY, Washington, N. J.

BEATTY Piano!

GRAND SQUARE AND UPRIGHT.

Combines every improvement known. Send stamp for circular. Address,

DANIEL F. BEATTY, Washington, N. J.

BEATTY PIANO!

GRAND SQUARE AND UPRIGHT.

Liberal terms to dealers. Send stamp for circular. Address, DANIEL F. BEATTY, Washington, New Jersey.

BY TELEGRAPH.

Expressly for the State Journal by the Southern and Atlantic Telegraph Line.

NEW YORK.

NEW YORK, November 5.—The Herald this morning in an editorial under the caption, "Political Consequences of the late Elections," gives a list of the number of Republican States, with the number of electors to which each is entitled, to show the present political situation as regards the Presidential contest. The Democratic States are: Alabama, Arkansas, California, Connecticut, Delaware, Florida, Georgia, Indiana, Kentucky, Louisiana, Mississippi, Missouri, New York, New Hampshire, Tennessee, Texas, Virginia, and West Virginia; with total electoral vote of 188 The remaining Republican States, nineteen in all, have a total electoral vote of 181. This shows that the next Presidential election will be close and doubtful, and one of the most strenuous and exciting that has ever occurred in the history of our politics. Judged in all by States the Democratic party would elect the next President by a majority of seven but that will be easily wiped out if the Republicans carry Ohio next October. The moral effect of triumph there three weeks in advance of the great contest being worth at least fifty electoral votes to the party, which shall carry that State. The Republicans have merely to keep what they won last month to give ascendency in Ohio in October in 1876, and carry off the Presidential prize, but if they lose Ohio the election of a Democratic President will be inevitable.

The Argus of this morning in its table of the election returns by counties gives Bigelow 14,458 majority. The Legislature by estimate stands, Senate 21 Republicans and 11 Democrats. Assembly 66 Republicans to 62 Democrats.

It will be fully two weeks before the result of the official canvass of the late election can be published. The following are the most authentic figures: Hackett's majority for Recorder 26,856, Phelps' majority for District Attorney 24,178, Van Schaicks majority for Surrogate 25,337, Gildersleeve's majority for county Judge 26,914.

ENGLAND.

LONDON, November 5.—The daily News has a special from Alexandria, Egypt, saying that the inhabitants of Kaka, on White Nile, have revolted and defeated the Egyptian troops, killing one hundred. The Government has dispatched troops thither.

Commercial.

MONTGOMERY COTTON MARKET.

November 5.—Cotton easy.

Ordinary,.....10 @11
Good ordinary.....11 @11½
Strict good ordinary.....11⅝@—
Low Middlings.....12 @12¼
Middlings.....—@—

New York Market.

MONETARY.

NEW YORK, Nov. 5.—Money closed easy at 2; gold closed at 1.15.

COTTON.

NEW YORK, November 5.—Spot cotton closed quiet, as follows: Ordinary 11 3-15; strict ordinary 12 11-16; good ordinary 12 5-16; low middlings 13; strict low middlings 13 3-15; middlings 13 5-16 cents; good middlings 14¼ cents, strict good middlings 14⅝ cents; middling fair 15½ cents; fair 16¼ cents; sales to spinners 695 bales; exports 6390.

Receipts at all ports to-day 174,386 bales; exports to Great Britain 51,099 bales; exports to the continent 8,433 bales; stock at all ports 467,732.

Freights closed steady.

Sales for future delivery closed barely steady, sales 7,800 bales, at the following quotations:

November .....13 3-16@7-32 cents.
December .....13 1-16@4-32 cents.
January .....13 5-32@4-16 cents.
February.....12 5 16@11-32 cents.
March.....13 15-32@½ cents.
April.....13 21-32@11-16 cents.
May.....13 21-32@¾ cents.
June.....14 @1-16 cents.
July .....14 5-16@⅜ cents.
August .....14 5-16@7-16 cents.

Liverpool Market.

LIVERPOOL, Nov 5, 4 P. M.

Cotton—Steady; sales 14,000 bales, of which 2000 are for export and speculation, and 6,000 bales were American, middling uplands 6⅝ 1-16d.; New Orleans 7 7d.

Savannah Market.

SAVANNAH, Nov. 5.—Cotton steady; receipts 5218 bales; sales 1857 bales; middlings 12¾; stock 84,028.

Charleston Market.

CHARLESTON, Nov. 5. — Market quiet; receipts to-day 4181; sales 2000 bales; middlings 12¾c; stock on hand 60,547 bales.

Boston Market.

BOSTON, Nov. 5.—Cotton steady; receipts 728 bales; sales — bales; middlings 13¾c; stock 177 bales.

Mobile Market.

MOBILE, Nov. 5.—Cotton market is quiet; middlings 12½@— cents; net receipts 1605 bales, sales 1200 bales; exports to continent —— bales; stock on hand 25,187 bales.

St. Louis Market.

ST. LOUIS, Nov. 5.

Flour—Quiet and unchanged; common medium superfine winter grades $3.75 @4.25.

Wheat—Firmer; No. 2 red winter at $1.50@1.52.

Corn—Quiet; 51½@—c. for No. 2 mixed.

Oats—Higher; No. 2 mixed 33c.

Rye—Steady; 78½@—c.

Barley—No. 2 at $1.50.

Pork—strong; $23.00.

Bacon—Firm; shoulders 10c; clear 14½c.

Lard—Nom'l, steam rendered 13c.

Whisky—Dull; $1.13½.

Chicago Market.

CHICAGO, Nov. 5.

Flour—Quiet, new western extra $5.75.

Corn—Firmer, 52½ to 53.

Oats—Quiet 30½c.

Rye—Dull spring, 66c.

Whisky—Quiet $1.07½.

CLOTHING! CLOTHING!

IMMENSE STOCK

LATEST STYLES!! FINEST QUALITY!!

LOWEST PRICES!!

J. T. McDONALD & CO.,

WHOLESALE AND RETAIL

CLOTHIERS!

AND DEALERS IN

FURNISHING GOODS.

Have received their

Fall and Winter Stock

—OF—

Men's and Boys' Clothing

—AND—

FURNISHING GOODS

—OF THE—

LATEST STYLES!
MOST ELEGANT PATTERNS!
SUPERIOR QUALITY!
HANDSOMEST NOVELTIES!

Ever Brought to this Market.

Additions will be constantly made of all the NOVELTIES and STYLES as soon as they appear in New York.

Dealing in nothing but MEN AND BOYS WEAR, and carrying by far the

Largest Stock

To be found in the market, we are confident of the ability to UNDERSELL ALL OTHERS.

All Goods Warranted

as represented, and will be sold at ONE PRICE, and no DEVIATION.

J. T. McDONALD & CO.,

"The Clothiers,"

NO. 15 MARKET STREET, MONTGOMERY, ALABAMA.

WOLFFE, HERTZ & CO.,

General Collectors and Brokers,

—AND DEALERS IN—

Stocks, Bonds Coin,

—AND—

Exchange,

Corner Court Square and Court Street,

MONTGOMERY, ALA.

GOLD, STOCKS, BONDS, FOREIGN and DOMESTIC EXCHANGE bought and sold.

COLLECTIONS made on all accessible points, and promptly remitted.

Mr. F. WOLFFE, formerly connected with Lehman, Durr & Co., and with a business experience of Thirty Years, will give his special attention to all collections; and having employed the most eminent counsel in the state as our legal advisors, we are confident that we can give satisfaction in all business entrusted to us.

REMOVAL.

GREEN B. MANLEY,

WHOLESALE AND RETAIL

GROCER,

Has Removed to

29 MARKET STREET,

Where he will be glad to see all his old customers and the whole community. He will keep the largest and choicest stock of

Staple and Fancy Groceries

Which he will sell at

LOWER PRICES than can be had elsewhere

Teas a Specialty.

oct31-tf

MANGOLD & SPEARS,

Candy Manufacturers,

WHOLESALE AND RETAIL.

We have established on selves in the Candy business and can supply the trade at lower prices than ever furnished in this city. We keep always on hand a large stock of

HOME-MADE CANDIES.

Made fresh every day, warranted pure, at 35 cents per pound. STICK CANDIES at 25 cents. We deal in all kinds of

ICING AND ORNAMENTING OF CAKES,

at the lowest prices. Call and see our goods, we charge nothing for examining or sampling. "Live and Let Live," is our motto.

Thankful for past patronage we ask a continuance.

MANGOLD & SPEARS,

21 Montgomery street,

sept18 (Next to Dowe's Bakery.)

A FORTUNE IN IT. Every family buys it Sold by Agents. Address, G. S. WALKER Erie, Pa. 4w

Official Railroad Time Table.

Giving arrival and departure of all trains of Montgomery. Reported and corrected expressly for the ALABAMA STATE JOURNAL, by Messrs HOUGH & BENSON, General Ticket Agents Office under Exchange Hotel, where any information as to rates, connections or distances be obtained.

Tickets sold to all points North, South, East and West.

Calls for the Omnibus or Baggage Wagon left at our office, or at the Exchange Hotel will receive prompt attention.

SOUTH AND NORTH ALA. RAILROAD.

GOING NORTH.

Leaves Montgomery	7:45 a m
Calera	10:40 a m
Birmingham	12:10 p m
Decatur, via N & D R R	4:30 p m
Nashville, via L & N	10:25 p m
Arrive at Louisville	7:00 a m
Accommodation to Birmingham.	
Leaves Montgomery	4:00 p m
Calera	10:00 p m
Arrive at Birmingham	1:40 a m

COMING SOUTH.

Leaves Louisville, via L & N R R	10:05 a m
Nashville, via N & D R R	6:30 p m
Decatur	12:30 p m
Birmingham	4:16 a m
Calera	9:43 a m
Arrive at Montgomery	8:30 a m
Accommodation from Birmingham.	
Leaves Birmingham	5:30 p m
Calera	10:40 p m
Arrive at Montgomery	4:30 a m

ROBERT MEEK, Supt.
C. P. ATMORE, Gen. Pass. and Ticket Agt.

WESTERN RAILROAD OF ALABAMA

GOING EAST AND NORTH.

Leaves Montgomery	5 a m
Opelika	7:42 a m
Arrive at Columbus	10:5 a m
Macon	12:02 p m
Savannah	7:00 a m
West Point	7:15 a m
Atlanta, via A & W P R R	11:45 a m
	4:00 p m
Selma and West Point Accommodation.	
Leaves Selma	8:45 a m
Arrive at Montgomery	12:48 p m
Leave Montgomery	2:18 p m
Leave Opelika	7:18 p m
Arrive at West Point	8:40 p m

COMING FROM EAST AND NORTH.

Leaves Atlanta	10:00 p m
West Point	2:40 a m
Savannah	8:45 a m
Macon	7:16 p m
Columbus	1:55 a m
Opelika	3:57 a m
Arrive at Montgomery	7:14 a m
West Point and Selma Accommodation.	
Leave West Point	8:00 a m.
Leaves Opelika	9:58 a m
Arrives at Montgomery	2:10 p m
Leave Montgomery	3:10 p m
Arrive at Selma	6:50 a m

GOING WEST.

Leaves Montgomery	8:20 a m
Arrive at Selma	10:58 p m

COMING EAST.

Leave Selma	4:00 a m
Arrive at Montgomery	6:45 a m

L. P. ALEXANDER, Gen'l Manager.
S. D. HUBBARD, Jr., Gen. Ticket Agent.
*Does not run on Sundays.

MONTGOMERY & EUFAULA R. R.

Summer Schedule.

GOING EAST.

Leave Montgomery	3:45 p. m.
Arrive at Union Springs	7:15 p. m.
Arrive at Eufaula	10:56 p. m.

Connecting closely at Union Springs with train for Troy, and at Eufaula with Southwestern railroad for all points in Southwest Georgia and Florida, and with Central line of Boats for Apalachicola, Jacksonville, Tallahassee, etc.

COMING WEST.

Leave Eufaula	12:45 a. m
Arrive at Union Springs	3:43 a. m
Arrive at Montgomery	7:15 a. m

Connecting closely at Union Springs with train for Columbus, and at Montgomery with all roads for all points north, south, east and west.

EUFAULA ACCOMMODATION.

Takes effect Tuesday, July 20, 1875, at 6 a. m.

EASTWARD. Passenger Arrives	STATIONS.	WESTWARD. Passenger Leaves
a. m.		p. m.
6:00	Union Springs	4:00
6:40	3 Notch Road	3:31
7:02	Midway	3:04
7:35	Spring Hill	2:25
7:56	Midway	1:58
8:29	3 Notch Road	1:19
9:00	Union Springs	12:00

The Eufaula accommodation makes close connection with Mobile and Girard roads for Troy, Alabama.

B. DUNHAM Supt.
T. P. WELLS, Gen. Ticket Agent.

MOBILE & MONTGOMERY RAILROAD

GOING SOUTH.

Leaves Montgomery	7:35 a m
Arrives at Mobile	4:35 p m
New Orleans, N O & M R	11:30 p m

COMING NORTH.

Leaves New Orleans, N O & M R R	4:40 p m
Mobile	6:08 p m
Arrives at Montgomery	7:45 a m

G. JORDAN, Superintendent.
GEO. NASON, Gen. Pass. and Frt. Agent.

MOBILE AND GIRARD RAILROAD.

Leave Columbus	3:00 p m
Arrives at Union Springs	8:05 p m
Troy	11:00 p m

RETURNING.

Leave Troy	2:00 a m
Arrives at Union Springs	4:18 a m
Columbus	10:20 a m

W. L. CLARK, Supt.

ALABAMA CENTRAL RAILROAD.

GOING WEST.

Leave Selma	2:50 p m
Arrive at Meridian	11:24 p m

COMING EAST.

Leave Meridian	1:00 a
Arrive at Selma	8:30 a m

JOHN M. BRIDGES, Supt.

SELMA, ROME AND DALTON RAILROAD

GOING EAST.

Leaves Selma	7:55 a m
Arrive at Calera	11:09 a m
Leave Calera	11:05 a m
Arrives at Dalton	8:00 p m

GOING WEST.

Leaves Dalton	6:00 p m
Arrive at Calera	3:00 a m
Calera Calera	5:39 a m
Arrives at Selma	9:30 a m

M. STANTON, Gen. Supt.
RAY KNIGHT, Gen. Ticket Agent.

ALABAMA AND CHATTANOOGA R. R

COMING SOUTH.

Leaves Chattanooga	5:15 p m
Birmingham	4:15 a m
Tuskaloosa	10:20 a m
Arrives at Meridian	7:50 p m

GOING NORTH.

Leaves Meridian	5:40 a m
Tuskaloosa	3:00 p m
Birmingham	9:10 p m
Arrive at Chattanooga	10:00 a m

C. H. STANTON, Supt.

MOBILE AND OHIO RAILROAD.

GOING NORTH.

Leave Mobile	10:00 p m
Meridian	4:15 a m
Corinth	1:40 p m
Humbolt	5:20 p m
Arrive at Columbus, Ky	9:15 p m

COMING SOUTH.

Leave Columbus, Ky	5:15 a m
Humbolt	9:40 a m
Corinth	1:50 p m
Meridian	12:05 a m
Arrive at Mobile	7:15 a m

A. L. RIVES, Chief Eng. & Gen. Supt.
CHAS. L. FITCH, Gen. Frt. & Pass. Agent.

SAVANNAH AND MEMPHIS R. R.*

Leave Kellyton	6:15 a m
Arrive at Opelika	10:00 a m
Leave Opelika	2:30 p m
Arrive at Kellyton	6:05 p m

E. P. ALEXANDER, President.
*Does not run on Sundays.

EAST ALABAMA AND CINCINNATI RAILROAD

CHANGE OF SCHEDULE, TO TAKE EFFECT FRIDAY OCTOBER FIRST.

PASSENGER TRAIN, GOING SOUTH.

Leaves Buffalo	7:50 a m
Arrives LaFayette	7:45 a m
Leaves LaFayette	8:00 a m
Arrives Junction	9:15 a m
Leaves Junction	9:15 a m
Arrives Opelika	9:30 p m

GOING NORTH.

Leaves Opelika	3:30 a m
Arrives Junction	3:45 a m
Leave Junction	3:45 a m
Arrives LaFayette	5:15 a m
Leaves LaFayette	5:30 a m
Arrives Buffalo	5:45 a m

CONSTRUCTION TRAIN GOING NORTH.

Leaves Opelika	10:40 a m
Arrives Junction	11:00 a m

GOING SOUTH.

Leaves Junction	2:45 a m
Arrives Opelika	3:00 a m

OPELIKA, Ala., Sept. 22, 1875
R. H. KELLY Supt.

DAILY STATE JOURNAL.

SATURDAY, - - NOVEMBER 6, 1875

DIALOGUE

Between farmer Jones and his wife and merchant Grocer, in the counting-room of the latter, January 6, 1876, after the Ratification of the proposed Constitution.

(Mr. Grocer sitting quietly in his counting room—enter Mr. Jones and wife.)

MERCHANT—Good morning Mr. Jones. How do you do, Mrs. Jones? Take a seat by the fire. I hope you are both very well this cold morning.

FARMER—Thank you, we are quite well. We have come, Mr. Grocer, to fix up the papers and make our purchases.

MERCHANT—Yes. If I remember the agreement correctly, you were to give me your note for $500, which your wife was to sign with you, waiving all statutory exemptions, as the present Constitution authorizes, and I was to sell you groceries and dry goods at 25 per cent. on any cash prices, and wait with you until the first of October.

FARMER—Yes, that was the contract.

MERCHANT.—Since you were here, I notice that the Constitution further requires, that where the wife signs the note she must state, before some Judge or Justice of the Peace, that she does so freely and voluntarily, without any compulsion on the part of the husband. Are you perfectly willing to sign the note, Mrs Jones, and make the acknowledgement, as the Constitution requires.

MRS. JONES—Well, I told the old man that I had great confidence in him, and that if he thought it was best that I would sign with him, but I don't see any use in a married woman signing a note. I think all such things ought to be done by the man. A woman ought to have nothing to do with such things when she has a man to manage for her.

MERCHANT—That is so, Mrs. Jones, but the law exempts certain property for the use of the family from the payment of debts of the husband, unless the wife consents to waive the exemption—and this she must do in the presence of witnesses, and make the acknowledgment I have suggested.

MRS. J.—Well Mr. Jones says he can't get any help to make another crop unless I sign the note, and as I know he can't get along without it, of course I will comply with the contract he has made with you.

MERCHANT—How much land do you own, Mr. Jones?

FARMER—Just 160 acres.

MERCHANT—How much of other sort of property?

FARMER—I have one house, one yoke of steers, a wagon, some plough stock and other farming utensils and a little household and kitchen furniture, about enough to do the family.

MERCHANT—Very well. In addition to the note, you must give me a lien upon your crop and the property, for the advances I will make to you, to enable you to make your crop.

FARMER—We did not say any thing about the lien last Saturday when we made the contract.

MERCHANT—No, I did not think about it at that time. But you know that if you fail to pay me, and you do not give me the lien, I will have to sue you and there is no telling how long I might be kept out of my money.

FARMER—But if you did not think about it then, that was no fault of mine; I agreed to the terms, as hard as they are, without complaining, and now you require more of me than you did then.

MERCHANT—Well, Mr. Jones, there is no use of multiplying words. I must have the lien or you cannot yet any goods; besides, if you intend to pay me, as I have no doubt you do, you ought not to hesitate to make me safe. I have lost already, a great deal by making advances, and I can take no more risks.

FARMER—Of course, it is my purpose to pay you. I hope I am an honest man, at least I try to be one.

MERCHANT—Very Well. What will you do? Will you give me the lien?

FARMER—Yes, I suppose I must, as I can't get along without help this year, that is certain.

MERCHANT—I have had blank forms printed for this very purpose, and will fill them out and read them to you. It will not take much time to do it.

(Merchant writes.)

MERCHANT—Here is the note. I will read it:

MONTGOMERY, January 6, 1876.

"By the first day of October next we promise to pay John Grocer, or bearer, Five Hundred dollars, for advances to enable us to make a crop for the years 1876, hereby waiving all statutory exemptions."

FARMER—Yes, that's right.

MERCHANT—[illegible] other paper, it reads thus:

STATE OF ALABAMA }
Montgomery County. }

Whereas, we are indebted in the sum of five hundred dollars to John Grocer for advances to enable us to make a crop for the year 1876, and have this day executed our note to said Grocer for said sum, waiving all statutory exemptions: Now, therefore, in order the more effectually to secure the payment of said note, we do hereby give to the said Grocer a lien upon our said crop for the year 1876, and upon all property of whatever description we own or may be possessed of in our own right, regardless of all statutory exemptions, and in default of the payment of said note at its maturity, said Grocer may enter upon and take possession of all said property, both real and personal, and sell the same, (or so much thereof as may be necessary to pay said note) at public auction for cash upon the premises, upon giving ten days notice in some newspaper published in the city of Montgomery—applying the proceeds of said sale first to the payment of the expenses thereof, and then to the amount due by said note, and the balance, if any there be, to be paid to us. It is further agreed that said Grocer shall have the right to bid and become a purchaser at said sale. And we do hereby covenant and agree to warrant and defend the title made in said sale against all persons.

In witness whereof we have hereunto set our hands and seals this 6th day of January, 1876.

Signed and sealed }
in the presence of }

MERCHANT—Now Mr. Jones when you and your wife sign these papers in the presence of two witnesses, and Mrs. Jones makes the acknowledgment before some officer authorized by the Constitution to receive and certify to it, that she has signed the same knowing the contents, without any influence or coercion on the part of her husband, then I am ready to let you have what goods you want at the price understood between us, to the amount of $500

(The parties sign the papers, and an officer being convenient takes Mrs. Jones one side when she makes the required acknowledgment, and the proper certificate is appended.)

MERCHANT—(to one of the witnesses) Here Mr. Williams, take this paper (giving him the lien,) and have it recorded in the office of the Judge of Probate.

(Mr. and Mrs. Jones make their purchases and leave for home.)

GENERAL NEWS.

The crusaders are again at work in Indiana.

Enormous quantities of whalebone have been found on the beach at Monterey Cal.

The steamer Great Eastern is now in dry-dock in England, and being repaired and refurnished at the expense of $100,000.

Sixty tons of pumpkins were grown on a three acre lot in Sonoma county, Cal., during the past season.

The Louisiana orange crop this year is larger than that of any previous year.

There is a farm of 4500 acres in Texas enclosed by one fence and cultivated by thirty-two owners, all of whom are unmarried.

The commerce of San Francisco for the past nine months shows a marked increase as compared with the corresponding period of last year.

As an evidence that the desire to acquire military glory is not dying out among the French, it is stated that six persons have proved refractory to call for the reserve force of 1876.

A pork-packing firm at Louisville, Ky., says that the making of sugar-cured hams has not been profitable for the past two years, and hold that either the business must stop or else the price of uncured hams must drop.

On the 17th of November it will be 568 years since Switzerland declared her independence of Austria.

Advices from London deny the story of scandal and assassination in which the King of Spain and the Duke de SIXTO are represented as the principal actors.

Dates from the city of Mexico to the 26th ult., are received. The Chambers of Deputies was prorogued on the 15th. The extraordinary powers of the executive were voted by 139 against 14.

Advices from Guadalajara, Mexico, state that five participants in the murder of the American missionary, John L. Stephens, which occured at Ahualulco in March, 1875, had been executed.

The Chilian International exhibition was opened at Santiago with great pomp on the 16th of September. It is a fine affair. The Talca railroad was opened the same day, with great enthusiasm.

Some planters in the San Joaquin valley, California, has been experimenting in cotton culture, and have been raised from one quarter of a bale to four bales per acre, 500 pounds to the bale, on land that was not irrigated. An opening for "Chinese cheap labor,"

A Congress of Spiritualists took place at Brussels on the 25th of September, continuing three days. Twenty provincial societies were represented, and a national organization was formed to be known as the *Federation Belge Spirite et Magnetique.*

Experiments lately made show that freezing does not alter the chemical composition of potatoes, and even if badly frozen they are still fit for distillation, or may be pressed to get rid of the water and then ground into a very good meal for feeding cattle.

The reduction of 10 per cent. ordered by the directors of the Cochcco woolen mills at East Rochester, N. H., takes effect November first. Much dissatisfaction is expressed, and several operatives have given notice that they will leave.

At the session of the Board of Missions a series of resolutions was adopted, after an animated discussion, to the effect that it is the bounden duty of every one baptized to systematically give a due portion of his substance for the spread of the gospel and the salvation of men.

A majority of Western railroad companies have agreed that during 1876 no reduction of fare shall be made on account of religious, Masonic or other assemblages, excepting county fairs, horticultural meetings, State teachers' conventions, or State fairs, when companies may sell round-trip tickets at two-thirds of the regular fare.

The new Constitution of Alabama provides that all banks organized in that State must have a specie basis, and all their notes must be redeemed in silver or gold. Suspension of specie payments is forbidden, and bank charters are granted only for twenty years. The loaning of the State or municipal credit to individuals or corporations is prohibited.

An immense audience listened to Moody and Sankey at the Brooklyn rink. Moody chose repentance as the subject of his sermon. Over 100 persons accepted his invitation to meet in the chapel of the Simpson M. E. church, where prayers, exhortations and addresses were made by Moody, Duryea, Rev. Mr. Hall and others.

During the recent volcanic eruptions in Iceland the dust and ashes were carried by the wind into Sweden, where they fell in dense clouds, thus announcing in advance the disasters that caused them. It is said that when Pompeii was destroyed, the ashes were conveyed across the Mediterranean, and fell upon the shores of Africa.

Dr. Lawson, connected with the largest British lunatic asylum, has weighed the brains of all the demented patients who have died under his charge within the past five years. He says that the brains of lunatics do not lose in weight by disease, and that they average as large as those of sane persons.

At the recent meeting of the Picton Presbytery, Nova Scotia, a communication was received from one hundred and twenty-five French people stating that they had renounced the Roman Catholic and embraced the Protestant faith, and asking admission to the Presbyterian Church. They are said to have been led to this renunciation by one of the disciples of Father Chiniquy.

Corn cobs are extensively used in England for kindling fires. They are steeped in hot water containing two per cent. of saltpetre, dried at a high temperature, and then saturated with fifty per cent. of resinous matter. Thus prepared, they are used with advantage as lighters.

It is now a law in Egypt that every soldier that enters the army must learn to read and write in Arabic. The officers are required to learn some foreign language, either English or French. If the soldiers do not know how to read and write when they enter the service, they are taught by their officers.

The President of France, Marshal M'Mahon, is not so badly provided for. The government allows him $10,000 a month—$120,000 per annum; besides which he is allowed $75,000 for household and reception expenses.

BLOUNT SPRINGS

Great Southern Summer Resort.

The JACKSON HOUSE, at Blount Springs, Ala., will be open for the reception of guests on the 20th of May, and then remains open for the balance of the year.

The waters from these springs are highly recommended by eminent physicians and chemists to those suffering from blood, kidney and liver affections. It purifies the blood, and invigorates the feeble and debilitated. For rheumatism, nervous diseases, dyspepsia, scrofula, and urine affections of females, etc., it is unsurpassed.

Good bathing and fishing grounds convenient. Dogs and guns kept for use of guests free of charge. Good livery turnouts for riding can be had at moderate rates.

Special attention given to the comfort of invalids.

These Springs are on the South and North Alabama Railroad, 22 miles south of Decatur, and 22 miles north of Birmingham, Ala., in a high and romantic part of the State. The mountain scenery is beautiful and location healthy.

Visitors step from the cars to the piazzas of the hotel. No staggering or tedious riding by private conveyance to get to the Springs.

If you wish to restore health, have a good time, or a quiet retreat, come and spend the summer at Blount Springs.

Ample and comfortable rooms furnished in cottages or hotel, by J. D. TOWNER,
Proprietor.

WESTERN & ATLANTIC RAILROAD AND ITS CONNECTIONS.

"Kennesaw Route."

The following schedule takes effect June 5th, 1875:

	NORTHWARD. No. 1.	No. 3.	No. 11.
Leave Atlanta	4.10 p. m.	7.00 p. m.	5.55 p. m
Ar. Cartersville	6.14 p. m.	9.22 a. m.	8.41 p m
Ar. Kingston	6.42 p. m.	9.50 a m.	9.17 p m
Ar. Rome	8.4 p m.	11.54 a m.	11.35 p m
Ar. Chattanooga	10.25 p m.	1.56 p m.	

	SOUTHWARD. No. 2.	No. 4.	No. 12.
Leave Chattanooga	4.00 p. m	5.00 a. m.	
Ar Rome	6.41 p m	7.01 a m	1.00 a m
Ar Kingston	7.08 p m	9.07 a m.	4.19 a m
Ar Cartersville	8.02 p m.	9.42 a m.	5.18 a m
Ar Atlanta	10.15 p m.	12.06 m	9.30 a m

Pullman Palace cars run on Nos. 1 and 2, between New Orleans and Baltimore.

Pullman Palace cars run on Nos. 1 and 4, between Atlanta and Nashville.

Pullman Palace cars run on Nos. 3 and 2, between Louisville and Atlanta.

☞ No change of cars between New Orleans Mobile, Montgomery, Atlanta and Baltimore, and only one change to New York.

Passengers leaving Atlanta at 4.10 p. m. arrive in New York the second afternoon thereafter at 4.15 p. m.

Excursion tickets to the Virginia Springs and various summer resorts will be on sale in New Orleans, Mobile, Montgomery, Columbus, Macon, Savannah, Augusta and Atlanta, at greatly reduced rates last of June.

Parties desiring a whole car through to the Virginia Springs or to Baltimore, should address the undersigned.

Parties contemplating traveling should send for a copy of KENNESAW ROUTE GAZETTE, containing schedules, etc.

☞ Ask for tickets via "Kennesaw Route."

E. W. WRENN,
Gen'l Passenger and Ticket Agent, Atlanta, Ga

BEATTY'S CELEBRATED GOLDEN TONGUE PARLOR ORGANS. Rays of light from the press:

Beatty's Golden Tongue Parlor Organs have won for themselves a good reputation far and wide.—Washington (N. J.) Star.

We would recommend this excellent instrument the musical world, for its fineness of tone.—Petersburg (Ind.) Democrat.

Woodbine Lodge of Odd Fellows has purchased one of Beatty's Golden Tongue Organs, and it is the best instrument ever brought to this town.—Woodstown (N. J.) Register.

The instrument gives entire satisfaction. My brother, who purchased the organ, is highly pleased.—Memphis (Ohio) News.

Those who wish to purchase a first-class instrument for home, hall or church music should try a Beatty by all means.—Hersey (Mich.) Outline.

It is indeed a splendid instrument.—James E. Hall's letter to Finley (Ohio) American Patriot.

A reputation which places them above suspicion! They are indorsed by the highest musical authorities throughout the world as the best.—St. Charles (Mo.) Gazette.

Agents wanted everywhere to canvass for this superior instrument. Address, DANIEL F. BEATTY, Washington, N. J.

LOCAL AGENTS WANTED.

An Agent Wanted for each Town and County in the United States.

Parties desiring to act as agents must accompany their application by a letter of recommendation as to character and responsibility from and signed by the Editor of a newspaper published in the town or county for which agent proposes to act. The agency is to sell the bonds of the Industrial Exhibition Company.

Bonds $20 Each.

The Industrial Exhibition Company will furnish agents with circulars, etc., etc.

Each newspaper published in the town where agent is located will, as soon as agency is established, be given an advertisement, advertising such agency and the company, and fully explaining the plans, purposes and objects of the company. Such advertisement will continue in such papers as long as agency is successfully conducted.

The Industrial Exhibition Company is the firm to adopt the plan so long in use by the European governments of issuing bonds when the principal, in whole sense and not in fact, is paid up—gives a chance for a large premium, an investment of $20 is sure to return to the investor $21—one dollar more than cost—and the holder of a $20 bond may obtain premiums either of $50, $100, $200, $500, $1,000, $5,000, $8,000, $10,000, $25,000 or $100,000. The interest, which is ordinarily distributed to all the bondholders pro rata, is in this loan distributed by chance. The purchaser of a bond knows he will receive back his investment, with a small rate of interest added, and in consideration of taking that small rate of interest, he has a chance in the above named premiums, which are simply the distribution of interest on the whole loan.

Each bond participates in four drawings each year, until it has drawn a premium, when it is surrendered, the premium paid, and the bond cancelled.

The Industrial Exhibition Company, under a special charter, granted by the State of New York, is given authority to issue these bonds. The Legislature of the State, recognizing the great benefits which will arise from the success of this enterprise, have exempted all the real estate and property of the company from taxation and assessments for five years, and has also conferred other great privileges.

Every American who understands the purposes of this company will, of a necessity, feel a pride in aiding it to a successful termination.

Each individual who buys a bond becomes an owner and an interested party, and when he views the structure erected with his money can say, "I aided to erect in our country the most magnificent building the world has ever seen, a palace which, in truth, represents the industry, energy and mechanical genius of the American people."

The manufacturers and the inventors of America are peculiarly interested in the success of this enterprise, for it is to that it is to be their home, where all their inventions and manufactures can be exhibited and sold.

The building will contain 5,320,000 square feet of space.

Purchasers desiring Bonds before an agency is established where they reside, will communicate direct with this office, from where the can be supplied.

Parties desiring to act as agents or to purchase bonds will address

INDUSTRIAL EXHIBITION CO.,
No. 12 East 17th Street,
BET. B'WAY & 5th AVE.,
NEW YORK CITY.

NOTE.—All moneys by draft on New York, or Express, or postal order—charges paid by sender 8 20w

The Pee Dee Herald

PUBLISHED EVERY WEDNESDAY,

—AT—

WADESBORO, N. C.

Only One Dollar Per Year.

Bright, Cheerful, progressive, always up to the advancing thoughts of the times, the HERALD will keep pace with the leading journals of the day. It is in the van of Christianity.

THE HERALD is devoted to the family circle. It contains original and selected stories, wit, humor, etc. Every family in the land should subscribe for it. Its low price—only one dollar—places it in the reach of the poorest in the land. We pay all postage.

Read What the Press Thinks of Us:

The Folkton (N. C.) Ansonian says: The Herald is one of the neatest papers in the State.

The Concord (N. C.) Register says: We congratulate our friends of the Wadesboro Herald upon the appearance of their paper.

The Piedmont (N. C.) Press says: The Herald is a sprightly sheet, full of news and other interesting reading matter.

The Herald is a first-class family paper, having some of the ablest writers in North Carolina attached to its staff. There is enough reading in it to make one laugh for a week—enough to keep you busy until the next comes.—Rockmart (Ga.) News

THOMAS JOSEPH, JR. E. B. JOSEPH.

JOSEPH BROS.,

MANUFACTURERS OF AND DEALERS IN CIGARS

OFFICE AND FACTORY 102 COMMERCE STREET.

We are constantly supplied with a large assortment of

CIGARS,

Which we will sell to the trade at prices which defy successful competition. Buyers will subserve their interest by giving us a call.

11-4-6 hw

ESTABLISHED 1838.

POWELL, PRICKETT & CO.,

SUCCESSORS TO JOHN POWELL, SR.

FURNITURE DEALERS AND UNDERTAKERS,

Parties desiring good Furniture, should not fail to call and see us at once. We are selling at prices that cannot be excelled for cheapness by any other house in the State.

5 and 7, 8 and 10 Perry, and 99 Commerce Street

11-2 dem

☞ SHIP YOUR COTTON TO US, WE GUARANTEE SATISFACTION. ☜

PROMPT ATTENTION GIVEN TO ALL CONSIGNMENTS.

PROMPT RETURNS MADE AFTER SALE.

A. & H. STRASSBURGER,

PROPRIETORS

GRANGERS' WAREHOUSE.

COTTON FACTORS,

—AND—

GENERAL COMMISSION MERCHANTS.

D. H. SHULAR, Sup't, MONTGOMERY, ALA.

☞ Cotton sold to order. Liberal Advances made on Consignments. ☜

BAILING STUFFS FURNISHED AT LOWEST RATES.

BY CLOSE PERSONAL ATTENTION WE SHALL SUBSERVE YOUR INTEREST.

BEATTY PIANO

GRAND SQUARE AND UPRIGHT.

"These celebrated instruments have attained a wonderful degree of popularity among the musical fraternity generally. They have been tested by and received the positive indorsement of some of the most celebrated musicians for harmony and richness of tone. They are without a superior."—Huntingdon [Pa.] Monitor.

☞ Agents Wanted. Send stamp for catalogue. Address DANIEL F. BEATTY, Washington, N. J.

RICE, JONES & WILEY,

ATTORNEYS-AT-LAW.
No. 16 Perry St.,
MONTGOMERY, ALABAMA.

Samaritan Nervine,

THE GREAT NERVE CONQUEROR.

Cures Epileptic Fits, Convulsions, Spasms, St. Vitus Dance, and all Nervous Diseases. The only known positive remedy for Epileptic Fits. It has been tested by thousands and has never been known to fail in a single case. Trial packages free. Enclose stamp for circulars giving evidence of cures. Address

DR. S. A. RICHMOND,
11-12 ly Box 741, St. Joseph, Mo.

THE GREAT

English Remedy.

The Cordial Balm of Syrieum and Tonic Pills.

Nervous Debility,

However obscure the causes may be which contribute to render nervous debility a disease so prevalent, affecting, as it does, nearly one-half of our adult population, it is a melancholy fact, that day by day, and year by year, we witness a most frightful increase of nervous affections from the slightest neuralgia to the more grave and extreme forms of

NERVOUS PROSTRATION.

It is of the highest importance, then, that individuals should be able to judge for themselves by their own feelings, if and to what extent they are attacked by this insidious enemy to health, comfort and even life itself, it left to run its course unchecked, by the early and prompt application of curative remedies.

NEWBURG, Nov. 6, 1874.

DR. LOTHROP: Will you have the goodness to send me a further supply of the Balm of Syrieum and Tonic Pills, as I am nearly out? I have now been taking it about five months, and have every reason to be satisfied with its effects. You know that I commenced taking it with a good deal of doubt about it doing me any good, as I had so long been accustomed to the use of opium. I thought that nothing short of the drug itself could ever satisfy me; or, rather, I had come to the conclusion that I must continue the opium, and my only hope was that your medicine would furnish merely an antidote to its injurious effects. I never for a moment dreamed that the Cordial Balm was going to cure me of the desire for opium. But I believe it will. I have ceased the desire for it now. When I left it off and began to take the Syrieum I felt uneasy for a week or so, but the medicine seemed to stay me up, and after a few days the longing for opium began to grow less and less. Sometimes I felt a sort of delirious weakness and a desire to again realize what I used to call the glorious visions of dreamland—but I could always find help and strength to overcome the temptation by taking a single dose of the Cordial Balm.

Gratefully yours, N. GREGORY.

WHOLESALE AGENTS.

John F. Henry & Co., New York City.
Weeks & Potter, Boston, Mass
G. L. Claflin & Co., Providence R. I.
Sisson & Butler, Hartford, C
Talcott Bros., Hartford, Ct.
Van Schaack, Stephenson & Co. Chicago, Ill.

If your Druggists keep it ask them and they will get it from any of the above wholesale drug

DR. G. EDGAR LOTHROP, Proprietor, may be confidentially consulted by mail or otherwise, free of charge, at his office, No. 143 Court street, Boston, Mass. 7-24-1y

STEEL RAIL—DOUBLE TRACK!

BALTIMORE & OHIO R. R.

the only route by which holders of through tickets to New York and Boston are enabled to visit the cities of

BALTIMORE,
PHILADELPHIA,
NEW YORK and BOSTON

the cost of a ticket to New York or Boston only with the privilege of visiting

Washington City Free!

It is the ONLY ROUTE from the West to Washington City without a long and tedious transfer through Baltimore.

The only line running magnificent day cars and

PULLMAN'S PALACE

Drawing-Room Sleeping Coaches

from St. Louis, Louisville, Cincinnati and Columbus to Baltimore and Washington without change.

Tickets for sale at all Ticket Offices in the South and West.

M. COLE, Gen'l Ticket Agent, Baltimore, Md.
SIDNEY B. JONES, Gen'l Pass. Agent, Cincinnati, O

BEATTY PIANOS

GRAND SQUARE AND UPRIGHT.

"These Pianos are the finest in the world as regards tone and excellence.—Huntingdon [Penn.] Republican.

"The Beatty Piano is pronounced by all the sweetest toned instrument in manufactured."—Gettysburg [Pa.] Century.

"The Beatty Pianos, grand square and upright, are remarkable for their beauty of touch, as well as for sweetness and richness of tone."—Middletown [N. Y.] Mercury.

"Mr. Beatty is a responsible business man."—Washington [N. J.] Star.

Agents wanted everywhere. Send stamp for catalogue. Address, DANIEL F. BEATTY, Washington, N. J.

Great Medical Book

and Secrets for Ladies and Gents.

Sent free for two stamps. Address

ST. LOUIS MEDICAL INSTITUTE,
11-12 ly St. Joseph, Mo.

BEATTY'S PARLOR ORGAN

Agents wanted everywhere, male or female. Address, DANIEL F. BEATTY, Washington, N. J.

BEATTY'S CELEBRATED GOLDEN TONGUE PARLOR ORGANS

are highly recommended by Prof. O. H. Hanger, Rev. A. L. Jeffey, Baltimore, Md.; Prof. John B. Sweeney, Washington, D. C.; Prof. G. S. Lyon, Bloomfield, Iowa; C. W. Robinson, Prof. Johnston, Philadelphia; and thousands of others as the best in use. Send stamp for excellent testimonial list, before buying a parlor organ. Agents wanted everywhere. Address DANIEL F. BEATTY, Washington, N. J.

THE SOUTHWEST.

(Established 1870.)

A Representative Paper of the West and South.

Largest circulation of any paper in the Great Southwest. Only $2 per Year. Send 10 cents for specimen copies, giving name of paper in which you read this advertisement. Address Z. T. HEDGES, Pub, "The Southwest," North Springfield, or Springfield, Mass.

BEATTY'S CHURCH, SABBATH SCHOOL, HALL, LODGE, OFFICE CABINET ORGANS.

Best in use. Send stamp for circular. Address DANIEL F. BEATTY, Washington, N. J.

NOTICE TO TAX-PAYERS.

All who pay taxes during the month of OCTOBER, I will allow a discount of four per cent on State and County Taxes and Sinking Fund Tax. I will also allow three per cent. on same taxes for month of November, and two per cent for December. PAT ROBINSON,
oct11 Tax Collector.

PRICES REDUCED
OF THE
AVERILL PAINT.

It costs less, and will outwear the best of any other. Send for new price list and Sample Card.

AVERILL CHEMICAL PAINT CO.,
Berling Slip, New York, or
137 East River St., Cleveland, O.

NOTICE TO TAX-PAYERS.

I will meet you at the following places at the appointed time to collect the State and County tax for the year 1875:

At Courthouse, Beat 4, October 5.
Excelsior Hotel, Beat 6, October 6.
Courthouse, Beat 1, October 7 and 8.
Exchange Hotel, Beat 5, October 9 and 11.
Mount Meigs, Beat 9, October 12.
Bell Buckle, Beat 10, October 13.
Wilson Station, Beat 7, October 14 and 15.
Barnes, Beat 7, October 17 and 18.
Lewis Estate, Beat 3, October 19.
Pine Level, Beat 11, October 20.
Robert Carter's Store, Beat 8, Oct 21 and 22
Pine Level, Beat 11, October 23 and 25
Mount Meigs, Beat 9, October 26.
Tyler's Store, Beat 12, October 27
Union Academy, Beat 13, October 28
Fork Tanksley's, Beat 14, October 29
Allen's Store, Beat 6, October 30
Pollo Tanksley's Store, Beat 13, November 31
Athens Kolshop's Store, Beat 12, Nov. 1 and
Allen's Store, Beat 6, November 2
Robinson's Beat 8, November 3
Mount Meigs, Beat 9, November 9
West Point Shop, Carpenter Shop, Nov 11
Mobile Railroad Shop, November 12
North and South Railroad Shop, November 13
Allen's Store, Beat 6, November 16
Robinson's X Roads, Beat 8, Nov 18 and 19
County Seat, Courthouse, Beat 4, Nov 22, 23, 24, 25 and 26.

PAT ROBINSON, Tax Collector
17-11m Montgomery county.

BEATTY'S Celebrated Golden Tongue PARLOR ORGANS

are ranked by eminent musicians as the leading organ now in use. For the Church, Sabbath School, Lodge or Parlor, they have no superior throughout the world. We are selling any manufacturer to equal them, for sweetness and volume of tone. Where we have no agents we will allow any one wishing to buy the agent's discount. Agents wanted everywhere. Send stamp for list of testimonials and circular of this unrivaled instrument. Address, DANIEL F. BEATTY, Washington, N. J.

OYSTERS! OYSTERS!! FISH! FISH!

IN CANS AND IN THE SHELL.

JOE ROBINSON,

"The Original Oyster Dealer."

Is ready to supply dealers and families with the choicest PLANTS and REEF OYSTERS and FRESH FISH, direct from the beds at Biloxi, Miss., at the following prices:

Plants, per hundred ..... $1 75.
Reefs, per hundred ..... 75.

Liberal reductions will be made in the price of Fish and Oysters to dealers on application for our price list. JOE ROBINSON,
(Successor to D. P. WEST) Monroe street.

GAUGING.

Notice to Wholesale Liquor Merchants.

UNITED STATES GAUGER'S OFFICE,
Montgomery, October 16, 1875.

The wholesale Liquor dealers of Montgomery are hereby notified that the undersigned can be found at all times, at his office in the JOURNAL building, on Perry street. All orders left at this office will be promptly attended to.

J. M. LEVEY,
U. S. Gauger, Second District of Alabama.
10-17 tf

REMOVAL.

D. S. RICE,

WHOLESALE AND RETAIL

GROCER,

Has removed from his old stand on Commerce street,

95 Commerce Street,

Where he will keep on hand a large and well selected stock of

Staple and Fancy Groceries,

PROVISIONS

And Plantation Supplies,

which will be sold at the

LOWEST MARKET PRICE.

MR. MARK CAMPBELL, of Lowndes county, is with this house, and will be pleased to meet his old friends and the public.

QUICK SALES, SMALL PROFITS.

oct7-1dtu

SADDLE AND HARNESS

Manufactory.

EUGENE MAHONEY,

No. 13 COURT STREET,

(NEXT TO ADVERTISER BUILDING.)

Has on hand and for sale a large assortment of the most durable and elegant

HARNESS AND SADDLES

Ever offered, and at the lowest prices. His work is all made at home, of the best material, and warranted superior to any in the market. His stock comprises

Single and Double Harness, Express Harness, Single and Double Wagon Harness, of all kinds—for six horse, four horses and two horses—of the very best stock. Horse Blankets, Curry Combs, Brushes, Chains, Hamer, etc—all from the best manufactories. His Track Harness are of the best make. All work warranted. His workmen are all first-class, and all work is made under his personal attention. His Saddles are unsurpassed for ease, comfort and good material.

He has no resentments to off wherever sold, but by buying done to order, and by experienced workmen, give him a call before purchasing elsewhere. 10-20-dtu

REMOVAL.

GREEN B. MANLEY,

WHOLESALE AND RETAIL

GROCER,

Has Removed to

29 MARKET STREET,

Where he will be glad to see all his old customers and the whole community. He will keep the largest and choicest stock of

Staple and Fancy Groceries

Which he will sell at

LOWER PRICES than can be had elsewhere

Teas a Specialty.

oct24tf

MANEGOLD & SPEARS,

Candy Manufacturers,

WHOLESALE AND RETAIL.

We have established ourselves in the Candy business and can supply the trade at lower prices than ever furnished in this city. We keep always on hand a large stock of

HOME MADE CANDIES.

Made fresh every day, warranted pure, at 35 cents per pound. STICK CANDIES at 25 cents. We do all kinds of

ICING AND ORNAMENTING OF CAKES,

at the lowest prices. Call and see our goods, we charge nothing for examining or sampling. "Live and Let Live," is our motto.

☞ Thankful for past patronage we ask a continuance.

MANEGOLD & SPEARS,
21 Montgomery street.
(Next to Dowe's Bakery.)

OYSTERS—

J. A. Diaz & Co.,

The Pioneers of Cheap Prices,

are now receiving daily the finest Grand Bay Plants and Biloxi Reef Oysters, which they will dispose of at the following low prices:

Reefs, per hundred ..... 75c.
Plants, per hundred ..... $1 75.

Liberal rates to dealers. Send for our Price List

THEATER BUILDING, Monroe St.
oct 14 3m

ICE ICE ICE!

MONTGOMERY ICE COMPANY

The ICE FACTORY has been enlarged and is now prepared to furnish

A PURE ARTICLE OF ICE

In any quantity to consumers, and to dealers, the

VERY LOWEST PRICE!

☞ SHIPMENTS MADE TO ANY POINT ☜ in compact shipping cases, at special low rates of freight.

DRAYAGE AND PACKING FREE

D. P. WEST.
March 28th, 1875. 3m

BEATTY PIANOS

GRAND SQUARE AND UPRIGHT.

Endorsed by the highest musical authorities throughout the world as the BEST.

"Mr. D. F. Beatty, at Washington, Warren county, New Jersey, has engaged in the manufacture of pianos, and judging from his energy, enterprise and musical ability, the public may expect to secure in his pianos well-finished, durable and fine toned instruments at a very moderate price. His facilities will enable him to compete with any."—Lambertville [N. J.] Record.

☞ Send stamp for catalogue. Address DANIEL F. BEATTY, Washington, N. J.

BEATTY'S PARLOR ORGANS.

The best of all. Send stamp for list of testimonials. Address, DANIEL F. BEATTY, Washington, N. J.

Official Railroad Time Table

Giving arrival and departure of all trains at Montgomery. Reported and corrected expressly for the ALABAMA STATE JOURNAL, by Messrs. ROLFE & JENSON, General Ticket Agents. Office under Exchange Hotel, where reliable information as to rates, connections or distance, can be obtained.

Telegraph to all points North, South, East and West.

Calls for the Omnibus or Baggage Wagon left at the office of the Exchange Hotel will receive prompt attention.

SOUTH AND NORTH ALA. RAILROAD.

GOING NORTH.

Leaves Montgomery	7.45 a m		
Calera	10.40 a m		
Birmingham	1.45 p m		
Decatur, via N N & D R	1.20 p m		
Nashville, via L & N	6.20 p m		
Arrive at Louisville	7.50 a m		
Accommodation to Birmingham.			
Leaves Montgomery	4.30 p m		
Calera	7.45 p m		
Arrive at Birmingham	1.45 a m		
COMING SOUTH.			
Leaves Louisville, via L & N R R	10.00 a m		
Nashville, via N & D R	6.50 p m		
Decatur	12.40 a m		
Birmingham	4.15 a m		
Calera	7.45 a m		
Arrive at Montgomery	8.50 a m		
Accommodation from Birmingham.			
Leaves Birmingham	4.30 p m		
Calera	10.45 p m		
Arrive at Montgomery	4.30 a m		

ROBERT MEEK, Supt.
C. P. ATMORE, Gen. Pass. and Ticket Agt.

WESTERN RAILROAD OF ALABAMA

GOING EAST AND NORTH.

Leaves Montgomery	7.45 a m
Opelika	10.05 p m
Arrive at Columbus	12.05 a
Macon	7.00 p m
Savannah	4.45 a m
West Point	11.45
Atlanta, via A & W P R R	4.00 p
Selma and West Point Accommodation.	
Leaves Selma	8.00 a m
Arrive at Montgomery	12.45 p m
Leave Montgomery	2.45 p m
Leave Opelika	7.15 p m
Arrive at West Point	8.40 p m
COMING FROM EAST AND NORTH.	
Leaves Atlanta	1.00 p m
West Point	8.40 a m
Savannah	8.45 p m
Macon	7.15 p m
Columbus	12.30 p m
Opelika	2.50 a m
Arrive at Montgomery	6.30 a m
West Point and Selma Accommodation.	
Leave West Point	2.30 a m
Leaves Opelika	9.05 a m
Arrives at Montgomery	2.10 p m
Leave Montgomery	2.40 p m
Arrive at Selma	6.00 p m
GOING WEST.	
Leaves Montgomery	8.20 a m
Arrive at Selma	7.05 p m
COMING EAST.	
Leave Selma	7.40 a m
Arrive at Montgomery	6.40 p m

E. P. ALEXANDER, Gen'l Manager.
S. D. HUBBARD, Jr., Gen. Ticket Agent.
*Does not run on Sundays.

MONTGOMERY & EUFAULA R. R.

Summer Schedule.

GOING EAST.

Leave Montgomery	7.45 p. m.
Arrive at Union Springs	5.45 p. m.
Arrive at Eufaula	10.05 p. m.

Connecting closely at Union Springs with train for Troy, and at Eufaula with Southwestern railroad for all points in Southwest Georgia and Florida, and with Central Railroad for Apalachicola, Jacksonville, Tallahassee, etc.

COMING WEST.

Leave Eufaula	12.45 p. m.
Arrive at Union Springs	4.45 p. m.
Arrive at Montgomery	7.10 p. m.

Connecting closely at Union Springs with train for Columbus, and at Montgomery with all roads for all points north, south, east and west.

EUFAULA ACCOMMODATION.

Takes effect Tuesday, July 20, 1875, at 6 a. m.

EASTWARD. Mail Train.	Passenger Train.	STATIONS.	WESTWARD. Mail Train.	Passenger Train.
a. m.	p. m.		p. m.	p. m.
6.00	2.00	Eufaula	4.00	4.00
6.40	2.40	Comer	3.20	3.20
7.00	3.00	Batesville	2.50	2.50
7.35	3.35	Spring Hill	2.15	2.15
7.50	3.50	Midway	2.00	2.00
8.27	4.27	Tuskegee	1.23	1.23
9.00	5.00	Union Springs	1.00	1.00

The Eufaula accommodation makes close connection with Mobile and Girard train for Troy, Alabama.

B. DUNHAM Sup't.
T. P. WELLS, Gen.

Official Railroad Time Tab'e

...ival and departure of all trains of ...reported and corrected expressly ... STATE JOURNAL, by Messrs. ... STANTON, General Ticket Agents ... time tables where any inter... ...connections or distances.

...all points North, South, East ...

...Baggage Wagon will ... ...change Hotel will re...

...TH AND NORTH ALA. RAILROAD.

...ING SOUTH.

...7:45 a m
...10:40 a m
...1:10 p m
N & D E R ... 4:20 p m
...AN ... 6:35 p m
...7:00 a m

...ation to Birmingham.

...4:00 p m
...10:30 p m
...1:40 a m

...COMING SOUTH.

...ELPHIA, via E & N R R ... 10:05 a m
...via N & D R R ... 6:50 p m
...12:30 p m
...4:15 a m
...6:45 a m
...8:30 a m

...ation from Birmingham.

...1:50 p m
...10:45 p m
...4:50 a m

ROBERT MEEK, Supt.
...ATMORE, Gen. Pass. and Ticket Agt.

...WESTERN RAILROAD OF ALABAMA

...GOING EAST AND NORTH.

...5 a m
...7:42 a m
...10:5 p m
...12:02 ...
...7:00 p m
...7:10 a m
...11:45 a m
...4:00 p m

...West Point Accommodation.

...8:45 a m
...12:48 p m
...2:18 p m
...7:18 p m
...8:40 p m

...FROM EAST AND NORTH.

...10:00 p m
...2:40 a m
...8:45 a m
...7:35 p m
...1:35 a m
...2:57 a m
...4:45 a m

...West Point Accommodation.

...8:00 a m.
...9:08 a m
...2:30 p m
...2:10 p m
...6:00 a m

...GOING WEST.

...8:20 a m
...10:08 p m

...COMING EAST.

...4:00 a m
...6:45 a m

T. P. ALEXANDER, Gen'l Manager.
...S. D. Ingraham, Jr., Gen. Ticket Agent.
...Trains run on Sundays.

...TGOMERY & EUFAULA R. R.

Summer Schedule.

...LEAVE.

...3:45 p. m.
...7:15 p. m.
...10:50 p. m.

...at Eufaula with Southwestern rail... ...at Union Springs with train ...at Eufaula with Southwestern rail... ...Montgomery and Eufaula for Savannah and Florida, and Boats for Apalachicola, Tallahassee, etc.

COMING WEST.

...12:45 a. m
...4:40 a. m
...7:15 a. m

...connects at Union Springs with train ...connects at Eufaula with all roads ...South, East and west.

EUFAULA ACCOMMODATION.

Tuesday, July 20, 1875, at 6 a. m.

WESTWARD.

STATIONS.	Distance from Eufaula.	Time.
		p.m. p.m.
Eufaula	.....	4:00
Cheehaw	4:31	4:32
Batesville	5:04	5:09
Spring Hill	5:25	5:26
Midway	5:58	6:03
Notch Road	6:19	6:20
Union Springs	7:00	.....

...modation makes close con... ...and Grand train for Troy.

B. DUNHAM Sup't.
...E WEST, Gen. Ticket Agent.

...LE & MONTGOMERY RAILROAD

...GOING SOUTH.

...7:35 a m
...4:30 p m
New Orleans, N O & M R ... 11:30 p m

...GOING NORTH.

...Orleans, N O & M R R ... 4:40 p m
...5:05 p m
...12:40 a m
...7:45 a m

T. JORDAN, Superintendent.
...ANDER, Pass. and Frt. Agent.

...ILLE AND GIRARD RAILROAD.

...3:00 p m
...8:05 p m
...11:00 p m

RETURNING.

...2:00 a m
...4:15 a m
...10:20 a m

W. L. CLARK, Supt.

...LABAMA CENTRAL RAILROAD.

...GOING WEST.

...2:50 p m
...11:21 p m

...COMING EAST.

...1:00 a
...8:00 a m

JOHN M. BRIDGES, Supt.

...ROME AND DALTON RAILROAD

...GOING EAST.

...7:55 a m
...11:00 a m
...7:05 p m
...8:00 p m

...GOING WEST.

...6:00 p m
...5:00 a m
...5:30 a m
...9:30 a m

M. STANTON, Gen. Supt.
...ANDER, Agent.

...NNAH AND CHATTANOOGA R. R

...COMING SOUTH.

...5:15 p m
...4:15 a m
...10:20 a m
...7:50 p m

...GOING SOUTH.

...5:40 a m
...3:00 p m
...9:10 p m
...10:00 a m

C. H. STANTON, Supt.

...LAND AND OHIO RAILROAD.

...GOING SOUTH.

...10:00 p m
...4:15 a m
...1:45 p m
...5:20 p m
...9:15 p m

...COMING SOUTH.

...5:15 a m
...9:40 a m
...1:20 p m
...12:05 a m
...7:15 a m

A. L. HAYES, Chief Eng. & Gen. Supt.
...E. Ford, Gen. Frt. & Pass. Agent.

...NNAH AND MEMPHIS R. R.*

...6:15 a m
...10:00 a m
...2:30 p m
...6:00 p m

E. P. ALEXANDER, President.
...ans on Sundays.

...F ALABAMA AND CINCINNATI ...RAILROAD

...ARRANGED TO TAKE EFFECT FRIDAY ...OCTOBER FIRST.

...MAIN TRAIN, GOING SOUTH.

...7:30 a m
...7:45 a m
...8:00 a m
...9:15 a m
...9:15 a m
...9:30 p m

...COMING SOUTH.

...3:30 a m
...3:4 a m
...3:14 a m
...5:15 a m
...5:30 a m
...5:45 a m

...MAIN TRAIN GOING NORTH.

...10:40 a m
...11:00 a m

...COMING SOUTH.

...2:45 a m
...3:00 a m

Oberlin, Ala., Sept. 22, 1875.
R. H. KELLY Supt.

...CHLANDER & SON—

...ETITERS MAKERS & RENOVATERS

...Perry street, opp. Theatre.
...Corner South and McDonough Sts.

...Cane and Split Bottoms in Chairs ...a specialty. We warrant our ...satisfy any order with dispatch.
...ATOS, ORLANDER & SON.

...VAL SIGNET GUN.

...Schulman, Holland.)

...MASTERS, Jr., Sole Agent,

...12 Beaver Street, New York.

FOREIGN MISCELLANEOUS NEWS.

Statistics show that there are more Jews in London than in the whole of Palestine.

The twelfth congress of the Italian Scientific Association was held at Palermo, beginning on the 29th of August.

The English Parliament has been further prorogued until the 15th of December, and will probably not meet until February.

An exhibition of the applications of electricity to industrial and domestic purposes will be held in the Champs Elysees in July, 1876.

The prosecution of a Corsican newspaper, Rouher's organ, indicates that no settled government is yet established in France.

At Pompeii some carbonized tablets of wood have been found, with written characters on them. The discovery is considered of great importance.

Reports from India state that 20,000 persons have been rendered homeless by the floods in the neighborhood of Ahmedabad, in the province of Guzerat.

There are only 2,000 Carlists in Catalonia. It is expected that they will either submit to the government or make their way into France. The royal troops hold all the towns in the neighborhood.

The Presidential election in Peru is believed to have resulted in the choice of Senor Prado. There were serious riots at Lima, and several persons were killed or wounded.

The Paris *Figaro* remarks that all that is necessary now to enable an expert to swim from Liverpool to New York is a boat alongside and some one to feed the swimmer.

Eclair, Lucci Rouher's Bonapartist organ at Paris, has been prosecuted for stating that the Constitution is an uncertain regime established by a group of persons without authority.

The cause of the fire which destroyed the Grand Hotel Kaiserhof, at Berlin, is supposed to have been the bursting of a gas pipe. The hotel was opened with great pomp a week before its destruction.

For Rent.

FOR RENT—Two Large Store Rooms on ... Apply to JOURNAL OFFICE.

Wanted.

WANTED—To buy Good Lump Coal. ... Apply to STATE JOURNAL OFFICE.

WANTED—New House located in healthy ... part of city. Address "S," care State Journal.

WANTED—A Furnished House, well located, ... Cool, with good water, yard and well shaded. Address "S," care State Journal.

WANTED—Five Cords of Good Wood, ad... dress "B," care State Journal.

WANTED—Ten Tons of Good Lump Coal. ... Apply to STATE JOURNAL OFFICE.

WANTED—To Rent a small Stocked Farm ... about 1-2 miles from Montgomery ... Address "N. D." P. O. Box C.

PRESCRIPTION FREE.

For the speedy cure of Nervous Debility, Weakness, Opium Eating, Drunkenness, Catarrh, Asthma and Consumption. Any Druggist can put up the prescription. Address PROF. WIGGIN, Charlestown, Mass.

NOTICE.

All persons wishing to have their Clothing CLEANED and REPAIRED in the best manner, can by leaving them at H. G. Davidson's Clothing House, 17 Market street, and they will receive prompt attention.

sep9 GEO. R DOROS.

LOUIS TRIPP'S

Great Central Music House

No. 172 Fourth Street,

LOUISVILLE, KY.

WEBER'S NE PLUS ULTRA

PIANOS,

MANNING'S

Piano Organs.

Everything in the music line from

A GRAND PIANO

—TO A—

Jew's Harp.

New Music

Received daily, at 1 from 2 to 50 copies of every piece published since 1813, now in stock.

ORDERS promptly filled no matter how small the amount.

Catalogues furnished free.

Address LOUIS TRIPP,
Louisville, Ky.

Cheap Music!!

PETERS' HOUSEHOLD MELODIES, Nos. 1 to 6. A collection of songs by Hays, Danks, &c. Price, 30 cents per number, or 12 for $4.

PETERS' PARLOR MUSIC, Nos. 1 to 12. A collection of Easy Dance Music. Price 30 cents per number, or 12 numbers for $4.

LA CREME DE LA CREME, Nos. 1 to 24. A collection of Brilliant Piano Music. Price, 50 cents per number, or 12 numbers for $4.

Send 50 cents for a sample copy of either of the above, and if you are not satisfied with your bargain, we will refund your money.

Address J. L. PETERS,
6028 843 Broadway, New York.

KINKEL'S We would call the attention of Teachers and Amateurs to KINKEL'S NEW METHOD for the REED ORGAN AND MELODEON, as being the best work of its kind. This work is pronounced superior to all others of its class by teachers who have examined it. It contains

NEW METHOD

a clear and simple course of instruction whereby any one may easily acquire the mastery of this instrument, with a few months' study. It will always be a favorite work with the teacher, on account of its clearness and systematic progression; more of an amusement than a study to the pupil, and will prove a mine of wealth to the student, on account of the many choice melodies, waltzes, etc., that Mr. Kinkel has selected and arranged expressly for this work. KINKEL'S NEW METHOD

REED ORGAN.

will be mailed, post paid, on receipt of $2.50.

Address J. L. PETERS,
6028 843 Broadway, New York.

BEATTY PIANO.

GRAND SQUARE AND UPRIGHT.

This splendid Piano-Forte combines every improvement to tone and power and great durability, and has received the unqualified endorsements of the highest musical authorities for its marvelous, extraordinary richness of tone, having NO SUPERIOR IN THE WORLD. Large size, 7⅓ octaves, Overstring Bass, Full Iron Frame, French Grand Action, Pearl Do'k, Carved Fedal, Solid Rosewood Mouldings, Ivory Key Front, Capped Hammers, a Grafle Treble, etc. Liberal discount to the trade. Agents Wanted—male or female.

Send stamp for circular. Address, DANIEL F. BEATTY, Washington, N. J.

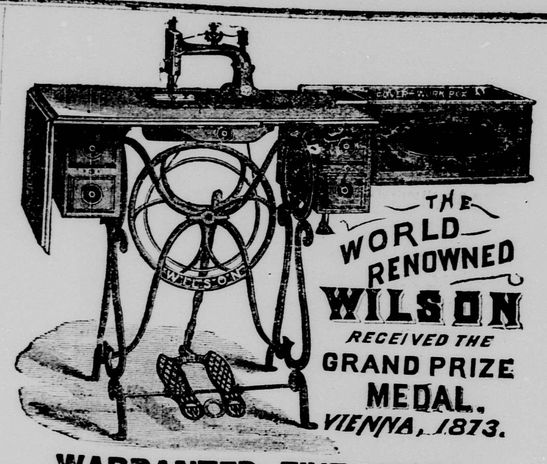

WARRANTED FIVE YEARS!

It requires no Instructions to run it. It can not get out of order.
It will do every class and kind of work.
It will sew from Tissue Paper to Harness Leather.
It is as far in advance of other Sewing Machines in the magnitude of its superior improvements, as a Steam Car excells in achievements the old fashioned Stage Coach.

Prices made to suit the Times,

Either for Cash or Credit.

Send for illustrated Catalogue of STYLES and PRICES. } AGENTS WANTED.

Address: WILSON SEWING MACHINE CO.

CLEVELAND, OHIO, CHICAGO, ILL., NEW YORK, N. Y., NEW ORLEANS, LA., ST. LOUIS, MO.

$50 TO $10,000

Has been invested in Stock Privileges and paid 900 PER CENT PROFIT. Circulars free. Address or call on LAWRENCE & CO., Bankers and Brokers, 57 Wall St., New York. 4w

FOR

Coughs, Colds, Hoarseness, AND ALL THROAT DISEASES, Use

WELLS' CARBOLIC TABLETS,

PUT UP ONLY IN BLUE BOXES. A TRIED AND SURE REMEDY.

For sale by Druggists generally, and JOHNSTON HOLLOWAY & CO., Phila., Pa. 4w

$10 to $500

Invested in Wall St. often leads to a fortune. A 72 page book explaining everything, and sent FREE. Address JOHN HICKLING & CO., Bankers and Brokers, 72 Broadway, New York. 4w

WHEREVER IT HAS BEEN TRIED

JURUBEBA

has established itself as a perfect regulator and sure REMEDY for disorders of the system arising from impurity of the blood, Liver and Bowels.

IT IS NOT A PHYSIC, but by stimulating the digestive organs, gently and gradually removes all impurities, and regulates the entire system.

IT IS NOT A DOCTORED BITTERS, but is a

VEGETABLE TONIC

which assists digestion, and thus stimulates the appetite for food necessary to invigorate the weakened or inactive organs, and gives strength to the blood.

IT CARRIES ITS OWN RECOMMENDATION, as the large and rapidly increasing sales testify. Price One Dollar a bottle. Ask your druggist for it. JOHNSTON HOLLOWAY & CO. Philadelphia, Pa., Wholesale Agents. 4w

---

PRESCRIPTION FREE.

For the speedy cure of Nervous Debility, Weakness, Opium Eating, Drunkenness, Catarrh, Asthma and Consumption. Any Druggist can put up the prescription. Address PROF. WIGGIN, Charlestown, Mass.

IT IS NOT A DOCTORED BITTERS.

VEGETABLE TONIC

which assists digestion, and thus stimulates the appetite for food necessary to invigorate the weakened or inactive organs, and gives strength to the blood.

IT CARRIES ITS OWN RECOMMENDATION, as the large and rapidly increasing sales testify. Price One Dollar a bottle. Ask your druggist for it. JOHNSTON HOLLOWAY & CO. Philadelphia, Pa., Wholesale Agents. 4w

---

AGENTS WANTED.

Men or women, $34 a week. Proof furnished. Business pleasant and honorable with no risks. A 16 page circular and Valuable Samples free. Do not delay. Address or call upon (post paid) to P. M. REED, 9th St., New York.

$10 to $500.

in Wall Street often leads to fortune. A 72 page book entitled "Men and Idioms of Wall Street," explains everything. Sent FREE. JOHN HICKLING & CO., Bankers and Brokers, 72 Broadway, New York.

CAUTION—NOTICE—The Genuine Edition, LIFE and LABORS of LIVINGSTONE. (Including the "LAST JOURNALS,") untold, vividly his 30 years strange adventures, also the curiosities, wonders and wealth of that marvelous country, and is the only new, complete work. Hence, IT SELLS; just think, 12,000 first 7 weeks. Agents, express would astonish you, more wanted. Send for terms and positive proof of genuineness. BRYANT BROS., Pubs., 723 Sansom St., Philadelphia, Pa. 4w

WHEREVER IT HAS BEEN TRIED

JURUBEBA

has established itself as a perfect regulator and sure REMEDY for disorders of the system arising from impurity of the blood, Liver and Bowels.

IT IS NOT A PHYSIC, but by stimulating the digestive organs, gently and gradually removes all impurities, and regulates the entire system.

IT IS NOT A DOCTORED BITTERS, but is a

VEGETABLE TONIC

which assists digestion, and thus stimulates the appetite for food necessary to invigorate the weakened or inactive organs, and gives strength to the blood.

IT CARRIES ITS OWN RECOMMENDATION, as the large and rapidly increasing sales testify. Price One Dollar a bottle. Ask your druggist for it. JOHNSTON HOLLOWAY & CO. Philadelphia, Pa., Wholesale Agents. 4w

---

DR ROGERS

VEGETABLE WORM SYRUP.

A brave man may suffer pain, when inflicted upon himself, heroically; but he

Cannot See his Child Suffer.

There is no other malady, incident to childhood that is accompanied with more indescribable wretchedness to the little sufferer than that

Produced by Worms:

and when the parent fully comprehends the situation he will not delay a moment in securing the most prompt and efficient remedies to insure the expulsion of the intruders. This Remedy may be found in

Dr. Rogers' Vegetable Worm Syrup.

Please bear in mind that

ROGERS' WORM SYRUP is the reliable preparation.

ROGERS' WORM SYRUP is a palatable preparation.

ROGERS' WORM SYRUP is liked by children.

ROGERS' WORM SYRUP positively destroys worms.

ROGERS' WORM SYRUP leaves no bad effects.

ROGERS' WORM SYRUP is highly recommended by Physicians, and is unquestionably the BEST WORM MEDICINE IN THE WORLD.

Price 25 cents. For sale by all Druggists.

A BOOK FOR THE MILLION.

Marriage Guide. A Private Counselor to the Married, or those about to marry, on the physiological mysteries and revelations of the sexual relations, with the latest discoveries in the science of reproduction, preserving the complexion, &c.

This is an interesting work of two hundred and sixty pages, with numerous engravings, and contains valuable information for those who are married or contemplating marriage; still it is a book that ought to be kept under lock and key, and not left carelessly about the house.

It contains the experience and advice of a physician whose reputation is world wide, and should be in the private drawer of every male and female throughout the entire globe. It embraces everything on the subject of the generative system that is worth knowing, and much that is not published in any other work.

Sent to any one free of postage for Fifty Cents.

Address Dr. Butts' Dispensary, No. 11 N. Eighth street, St. Louis, Mo.

Notice to the Afflicted and Unfortunate.

Before applying to the notorious quacks who advertise in public papers or going to a quack resident, peruse Dr. Butts' work, no matter what your disease is or how capricious your condition.

Dr. Butts occupies a double house of twenty-seven rooms; is indorsed by some of the most celebrated medical professors of this country and Europe, and can be consulted personally or by mail on the diseases mentioned in his works, either at parlors, No. 11 North Eighth street, between Market and Chestnut, St. Louis, Mo.

CECILIAN COLLEGE,

(MALE)

HARDIN COUNTY, KY.

Board, etc., for twenty weeks only $100. address

$20 Daily to Agents. $5 new articles and the best Family Paper in America, with two $5.00 Chromos, free. AM. M'FG CO., 300 Broadway, N. Y. 4w

BOOK AGENTS wanted to sell "The People's Common Sense Medical Adviser," by R. V. Pierce, M. D. The most ready selling book out. Exclusive territory and liberal terms. Address the Author at Buffalo, N. Y. 4w

ALBEMARLE FEMALE INSTITUTE, CHARLOTTESVILLE, VA. 19th Annual Session opens 1st of September, with a full Faculty and elegant new equipments. Health, accessibility, good fare and thorough instruction at this college. For det ls, address R. H. RAWLINGS, M. A., Principal. 4w

Agents Wanted. The CENTENNIAL GAZETTEER of the UNITED STATES. Shows the grand results of 100 years of Freedom and Progress. New and Complete. Over 1000 pages. Illustrated. Everybody buys it and agents make from $100 to $200 a month. Address J. C. McCURDY & CO., Pubs., Cincinnati, Ohio. 4w

ARTIFICIAL LIMBS of the best patents at reduced prices. Each leg may be fully tested before payment is required. Special inducements to both Northern and soldiers in the South. For terms, etc., address CHAS. M. KYANS, Manufacturer, 152 W. 4th st., Cincinnati, O., or S. W. cor. Market and 4th, Louisville, Ky.

First premium wherever exhibited. 9-1dtf1y

STAUNTON FEMALE SEMINARY. REV. J. J. MILLER, A. M., Principal. Prof. E. Louis Ide (late of Virginia Female Institute), Principal Music Department, with 12 additional teachers and officers. Expenses very reasonable; extravagance in dress prohibited; first class board; instruction thorough; location the best in Staunton. Send for Catalogue, with cut of buildings and terms to J. J. MILLER, Staunton, Va. 7:28-1m

"PSYCHOMANCY, or SOUL CHARMING." How either sex may fascinate and gain the love and affections of any person they choose instantly. This simple mental acquirement all can possess, free, by mail, for 25 cents; together with a Marriage Guide, Egyptian Oracle, Dreams, Hints to Ladies, etc. 1,000,000 sold. A queer book. Address T. WILLIAM & CO., Pubs., Philadelphia.

STATE MONEY WANTED.

BOUGHT AND SOLD,

—AT—

WOLFFE, HERTZ & CO.,

9-3dlw Cor. Court St. & Court Sq'r.

Send Postal Card for Specimen Copy of

THE WASHINGTON WEEKLY STAR.

Established 1852.—8 pages.—56 columns.

Address The Evening Star Newspaper Company, Washington, D. C.

SHUN DRUC POISONS.

MEDICINE RENDERED USELESS!

Volta's Electro Belts and Bands are indorsed by the most eminent physicians in the world for the cure of rheumatism, neuralgia, liver complaint, dyspepsia, kidney disease, aches, pains, nervous disorders, fits, female complaints, nervous and general debility, and other chronic diseases of the chest, head, liver, stomach, kidneys and blood. Book with full particulars free by Volta Belt Co., Cincinnati, O.

$12 a day at home. Agents wanted. Outfit and terms free. TRUE & CO., Augusta, Maine.

FIRST GRAND EXPOSITION of the TRADESMAN'S INDUSTRIAL INSTITUTE, Pittsburg, Penn., opens Oct. 7, closes Nov. 6. Address A. J. NELLIS, Pres. T. I. I.

$510,000. ROYAL HAVANA LOTTERY. Distributed every fifteen days.

1 prize...$100,000 | 1 prize...$50,000
2 prizes, $25,000 each 50,000
854 prizes, amounting to $10,000

Whole tickets $20; quarters $5; twentieths $1. Circulars of information free. Prizes cashed.

A. DONAU & CO., Bankers,
Post-office Box 2089. 21 Park Row, N. Y.
Royal Saxon and Brunswick Government Lotteries constantly on hand.

THE BEST FAMILY MEDICINES,

Tested by popular use for over

A QUARTER OF A CENTURY!

DR. STRONG'S COMPOUND SANATIVE PILLS

cure Consumption, Biliousness, Bowel Complaint, Malarial Fevers, Rheumatism, Erysipelas, and all diseases of Liver, Stomach and Bowels.

Dr. Strong's Pectoral Stomach Pills

cure Coughs, Colds, Cramp, Dyspepsia, Sick Headache, Female Complaints, Heart Disease, and all disorders of Chest and Stomach.

PSYCHOMANCY, OR SOUL CHARMING. How either sex may fascinate and gain the love and affections of any person they choose, instantly. This art all can possess, free, by mail, for 25 cents; together with a Marriage Guide, Egyptian Oracle, Dreams, Hints to Ladies, etc. 1,000,000 sold. A queer book. Address T. WILLIAM & CO., Pubs, Philadelphia.

GIVEN AWAY

To agents and others, male and female, a $50 secret, and beautifully illustrated 100-page Novelty Catalogue. R. F. Young & Co., 29 Broadway, New York. 8-20w12m

$25 a day guaranteed using our Well Augur and Drills. $100 a month paid to good agents. Augur book free. Jilz Augur Co., St. Louis, Mo.

For

Coughs, Colds, Hoarseness, AND ALL THROAT DISEASES

Use

WELLS' CARBOLIC TABLETS,

PUT UP ONLY IN BLUE BOXES. A TRIED AND SURE REMEDY.

For sale by Druggists generally, and JOHNSTON HOLLOWAY & CO., Philadelphia, Pa. 4w

PREMIUM CHESTER WHITE PIGS.—$15 each, $25 a pair, Chester county MAMMOTH CORN, and Imported BELGIAN OATS. 4 lbs by mail, $1; peck $2; ½ bushel $3. Circulars and Sample Packages of Seeds Free for 2 stamps. Address N. P. BOYER; 25wksw Parkesburg, Chester Co., Pa.

BEATTY'S PARLOR ORGANS.

The best and most lasting parlor organ now in use. No other parlor organ has ever attained the same popularity. Send stamp for circular and for terms to dealers. Agents wanted everywhere. Address, DANIEL F. BEATTY, Washington, N. J.

GIVEN AWAY To agents and others, male and female, a $50 secret, and beautifully illustrated 100-page Novelty Catalogue. R. F. Young & Co., 29 Broadway, New York. 8-20w12m

$25 a day guaranteed using our Well Augur and Drills. $100 a month paid to good agents. Augur book free. Jilz Augur Co., St. Louis, Mo.

For

Coughs, Colds, Hoarseness, AND ALL THROAT DISEASES

Use

WELLS' CARBOLIC TABLETS,

PUT UP ONLY IN BLUE BOXES. A TRIED AND SURE REMEDY.

For sale by Druggists generally, and JOHNSTON HOLLOWAY & CO., Philadelphia, Pa. 4w

PREMIUM CHESTER WHITE PIGS.—$15 each, $25 a pair, Chester county MAMMOTH CORN, and Imported BELGIAN OATS. 4 lbs by mail, $1; peck $2; ½ bushel $3. Circulars and Sample Packages of Seeds Free for 2 stamps. Address N. P. BOYER; 25wksw Parkesburg, Chester Co., Pa.

BEATTY'S PARLOR ORGANS.

The best and most lasting parlor organ now in use. No other parlor organ has ever attained the same popularity. Send stamp for circular and for terms to dealers. Agents wanted everywhere. Address, DANIEL F. BEATTY, Washington, N. J.

ALABAMA STATE JOURNAL

BOOK AND JOB

Printing Establishment.

No. 92 and 94 Perry Street.

THIS ESTABLISHMENT BEING FULLY STOCKED WITH

Gordon and Liberty Presses, and Campbell's Celebrated Book & Railroad Press

Also, with all the Latest Styles and Designs of

TYPE, BORDER, ORNAMENTS, ETC.

From the well known Foundries of Philadelphia, Cincinnati and St. Louis, I am prepared to execute every description of

BOOK AND JOB PRINTING

IN A MANNER CANNOT BE

Surpassed in the South,

Bills of Fare,	Ball Tickets,	Programmes,
Auction Bills,	Hand Bills,	Circulars,
Deeds,	Headings,	Invoices,
Patent Tags,	Cards,	Bills Lading,
Catalogues,	Envelopes,	Bill Heads,
Druggist's Labels,	Mortagages,	Promissory Notes
Contracts,	Drug Tickets,	Bank Checks.

Every Variety of Blanks

PLAIN AND FANCY COLORED PRINTING,

WEDDING AND VISITING CARDS

In the Newest and Neatest Styles of the Art.

SPECIAL ATTENTION GIVEN TO ALL KINDS OF

STUB-BOOKS, BLANKS, PAMPHLETS, ETC.,

USED BY COUNTY OFFICIALS.

BILLS OF FARE, MANIFESTS, POSTERS, STREET BILLS, PROGRAMMES

DODGERS, FOR THEATRES, CIRCUSES, ETC.,

Done in Superior Style,

AT THE LOWEST RATES.

Orders by mail promptly attended to, and estimates forwarded on application.

ADDRESS

T. C. BINGHAM & & CO.,

LOCK BOX C,

MONTGOMERY, ALABAMA

ALABAMA AND CHATTANOOGA RAILROAD.

Freight from New York, Philadelphia, Baltimore, Richmond and Lynchburg to Montgomery, Mobile, and all points Southwest, via Norfolk, Virginia and Tennessee Air Line, Tennessee and Virginia and Alabama and Chattanooga Railroads will be delivered at as low rates and as quick time as by any other route. All trains on the Alabama and Chattanooga Railroad make close daily connections.

To insure dispatch and safety, the ALABAMA AND CHATTANOOGA RAILROAD keeps an open Insurance policy of $20,000 on all Freight entrusted to its care by this line.

M. GRANT, General Freight and Passenger Agent A. & C. R. R., Chattanooga, Tennessee. OR TO

W. H. HUNTER, Freight Agent, Depot, corner Montgomery, Ala.

J. C. STANTON, Managing Trustee. C. H. STANTON, Superintendent.

NEOPHOGEN

MALE AND FEMALE COLLEGE.

Gallatin, Tennessee.

On the Louisville and Nashville Railroad, and at the Junction of the Cumberland and Ohio R. R.

TWENTY SIX MILES FROM NASHVILLE.

TENTH ACADEMIC YEAR

The school is in one of the richest and most charming agricultural countries in America, in the heart of the famous blue grass country of Sumner county, Tenn., a lovely valley lying between a range of the Cumberland mountains and the Cumberland river, in a beautiful little city of vines and flowers, containing 2,500 inhabitants, distinguished for intelligence and refinement, hospitality and generosity. This place was selected after canvassing the advantages and inducements offered at all the most noted points in the country.

Sixteen members of the faculty, a number of whom have the highest national reputation, both as teachers and authors, and will be increased, to twenty five the next academic year.

THE FIVE SCHOOLS OF THE COLLEGE COURSE.

1. School of Humanities.
2. School of Ancient Languages.
3. School of Mathematics.
4. School of Philosophy.
5. School of History and Moral Science.

DEPARTMENTS.

1. Preparatory School.
2. Normal School.
3. Music School.
4. Art School.
5. School of Modern Languages.
6. Agricultural School.
7. Commercial School.
8. Law School.

The present term began February 15, 1875. Fall term will begin first Monday in September. Board, tuition, fuel, washing, etc., $88. 20,000 catalogues for gratuitous distribution.

Students from all Baptist, Methodist, Christian, Presbyterian or Catholic churches.

Students received at any degree of advancement at any time.

SEVEN STERN FACTS.

1. It is the cheapest college of like grade in the world.
2. In four specialties it challenges competition.
3. No institution is less clannish or more progressive.
4. It exemplifies that an institution may be very good and very cheap, though contrary to the dog ma of economy.
5. It educates males and females, which is natural and right—now so decided by experts, but long ago by common sense.
6. No expense will be spared to secure teachers of the first talent in Europe and America.
7. It is truly a national institute, and the youths of all sections are solicited to come and form friendships that will so greatly tend to make us in truth a united people, and perpetuate our liberties.

The Home Colleges of the North and South, Sectional prejudices must be destroyed, or true national prosperity will cease to exist. There is no way so effectual as the bringing together the noble youths from all sections, and having at heart the making College devoted friends in college days.

Patriots and philanthropists everywhere are requested to consider, and encourage enterprise.

Twenty $1,000 scholarships, and one thousand $50 scholarships to be disposed of.

1,000,000 copies of the next Annual Catalogue, containing ninety-six pages each, will be printed, thirty-six pages of which are devoted to the public as an advertising medium.

For Catalogue address John M. Walton, A. M., LL.D. President.

NO. 1—SCHOLARSHIPS, MALE AND FEMALE.

Wishing to extend to a great number of students the privilege of attending Neophogen College and enable those in limited circumstances to acquire an education, the managers of Neophogen College have determined to sell one thousand scholarships in this college at the sum of $100 each, and that upon one thousand and one application, each purchaser shall forever thereafter have the right to send a student to this college free of all tuition fees. All who wish to avail themselves of this arrangement are said in the course are requested to transmit to J. M. Walton, Gallatin, Tenn., a bond for scholarships as follows:

"In consideration of one Scholarship at Neophogen College, which guarantees to the purchaser forever the reader the right to send one student to Neophogen College free of all tuition fees, the undersigned promises and binds himself, his heirs, his executors and administrators, to pay to the Treasurer of said College one hundred dollars, to be paid so soon as one thousand Scholarships have been sold, and the undersigned has been notified of same, and the same to bear interest from time notice being given until paid, at six per cent. The right of said Scholarship vests when the one hundred dollars are paid and lasts forever. I hereby bind myself, my heirs, etc., to fulfill the obligation. As witness my hand and seal this ——— day of ———. [L. S.] ——— Attest: ———

Upon receiving the preceding bond, which will be filed and recorded in one of the National Banks of Gallatin, a receipt will be returned for the purchaser. The right to the Scholarships are transferable, and any one holding the same may send any one to college free of tuition fees. In this way a collegiate education is forever secured to the holder of the scholarship, his descendants or assigns.

NO. 2—FEMALE SCHOLARSHIPS.

$1,000—To Parents and Philanthropists. Ten female students will be received into the family of the President of Neophogen College, and trained as his children, boarded, clothed, books and stationery furnished, and educated in regular collegiate course, for $1,000 each, payable in advance by the first of September, 1875. They must not be under twelve years of age, and able to read and write. The chief inducement in presenting this is to give the President an opportunity to train remarkable characters to the hope of the college, and to enable him to verify his views in regarding the development of youthful medium organization, when said control is given and implicit confidence reposed.

NO. 3—MALE SCHOLARSHIPS, $1,000.

Board and tuition perpetual to one student for $1,000, payable in advance. The holder of a scholarship can not have one student at a time, and another, from time to time, free of charge for board and tuition. There are only twenty of these scholarships for sale.

J. M. WALTON, LL.D., President, Gallatin, Tenn.

OPINIONS OF THE PRESS.

The teachers of Neophogen College have the highest national reputation both as teachers and authors. It is the cheapest college of the kind in the world, and is the best one for the mates and females of the North and South. It is located in a beautiful section of the State, which was selected with great care.—Republican Banner, Nashville, Tenn.

Neophogen enjoys an enviable reputation as an institution of learning. Its faculty are amply qualified for the most liberal culture of those placed under their care.—Union and American, Nashville.

Neophogen is convenient and accessible to our section, and is one of the best literary schools of the State of Tennessee.—Osceola Times, Ark.

Your system of uniting the sexes together is right, and I trust you will meet with much success.—Dawson Journal, Georgia.

We take pleasure in heartily recommending it to all our readers, and hope they will read and reflect upon the superior inducements offered by the above institution.—Mountain Eagle, Jasper, Ala.

This is one of the very best class institutions of learning in this country.—Owensboro Monitor, Ky.

Neophogen is one of the most prosperous schools in the South.—North Ark. Times, Batesville, Ark.

Neophogen is a first class educational institution.—Sturgeon Leader, Mo.

Neophogen is the best in the State, and the Patron should be in every family.—Denton Monitor, Tex.

It presents many claims for the support of the public.—Madisonville Times, Kentucky.

Neophogen is one of the best institutions of the South.—The Advance, Winona, Miss.

The principal, Prof. Walton, stands high as a public instructor. Dyce county has had several students at Neophogen, and they speak of the institution in terms of the warmest praise.—State Gazette, Dyce county, Texas.

The situation of Neophogen is altogether lovely. This institution, perhaps, possesses more advantages than any other in the South.—Sulphur Springs Gazette, Texas.

We have given it a catalogue a critical examination, and believe it to be one of the best schools in the country North or South.—Columbian Democrat, Kentucky.

No where else are so many facilities offered as such moderate prices as at Neophogen.—Sen'l, Mo.

Neophogen bears, and is justly entitled to, a high reputation.—Victoria Advocate, Texas.

We recommend Neophogen College.—Aberdeen Examiner, Miss.

Neophogen is an excellent institution of learning.—Tuscaloosa Blade, Ala.

LEHMAN, DURR & CO.,

BANKERS, COTTON FACTORS

—AND—

GENERAL COMMISSION MERCHANTS,

OFFICES, COURT SQUARE,

Montgomery, Alabama.

COLLECTIONS

Made on all Accessible Points, and Remitted for on Day of Payment.

We also buy and sell Domestic and Foreign Exchange and Draw Bills of Exchange, Available in all the Commercial Centres of this Country and Europe.

Liberal Cash Advances Made upon Cotton consigned to us, our connections in New York, New Orleans or Liverpool.

FULL STOCK OF BAGGING AND TIES ALWAYS ON HAND AND FOR SALE AT LOWEST MARKET RATES.

NEW DOLLAR STORE.

NO. 5 NORTH COURT SQUARE.

FALL AND WINTER GOODS,

—Consisting of—

Dry Goods, Clothing;

BOOTS AND SHOES, HATS AND CAPS, FANCY NOTIONS, HOSIERY,

And many thousand articles more too numerous to mention. All these goods will be sold at sacrificing prices to suit the times. Call and examine for yourself. This is actually NO HUMBUG.

S. A. MEERTIEF, New Dollar Store.

DAILY STATE JOURNAL.

SATURDAY, - - NOVEMBER 6, 1875

Cool again.

Coal is in demand again.

It is not pleasant to contemplate the condition of our streets.

Nothing of importance waa transacted in the United States Courts yesterday.

Thermometer jumped up several degrees yesterday.

Owing to the condition of the weather, yesterday, business was not as lively as usual.

A pleasant time was had at the residence of Maj. Arnold last night, by all who attended the Methodist mite meeting.

In the Mayor's Court yesterday there were only three cases of very little importance.

There will be services in the Synagogue this morning at 10 o'clock. The Rev. Dr. Jacobs will officiate.

In the way of news Montgomery was unusually dull yesterday. We couldn't strain out anything very interesting.

In the City Court on yesterday, one case was tried, the defendant found guilty and one discharged, and a *nolle prosequi* entered in three others.

By the census recently taken of ward 5 shows 1,178 whites, 1,817 colored people, or a total of 2,995. There are 1,356 males, and 1,639 females.

With profound regret we announce the death of Dr. N. B. Cloud, the Agricultural editor of the Journal. He died at his residence near this city last night at 9:45 from congestive chill, having been sick but one day. The funeral will take place from his residence this afternoon at four o'clock.

Capt. Patrick and Gen. Morgan represented the creditors of East Alabama and Cincinnati Railroad, and not the assignees, in the case in the U. S. District Court.

Read the advertisement of M. C. & E. J. Hogan. They have opened the oyster stand at the Office Saloon on Court street, and will serve up the finest the market affords.

Prof. McDonald gave another of those elegant and enjoyable soirees at his dancing academy last night. He has a large class, and is the most popular man with the little folks in the country.

What is the matter with the mails between this city and Selma? A friend informs us that he mailed some important documents to Selma on Monday night, but they had not reached that city on the 4th.

Married.—At the residence of the bride's father, in Selma, November 4th, by the Rev. Dr. Teague, Mr. Ed. H. Olcott of Montgomery and Miss Mary W. Peebles, of Selma.

The lady and gentlemen amateurs who performed the opera of the "Doctor of Alcontara," at our theatre, last week, will give a performance of that opera at Columbus, Ga., in a short time.

S. & A. Scheussler will have one of the pair of cattle which took the premium at the Grange State Fair, cut up into steaks and roasts, and on sale at their stalls in the market this afternoon.

Gen. Diaz and Capt. Wells will give the genuine old fashioned baked pork and beans for lunch this morning besides oysters, fish, and other good things. They receive, this morning, a car load of choice oysters for Sunday dinner.

Personal.—Hon. R. P. Baker, U. S. Marshal for the Northern District of Alabama, was in the city yesterday. He is an efficient officer, and a terror to evil doers.

J. Billegheim, agent for the Crest brewing company of Milwaukie is in the city. This beer is unsurpassed in the country.

Col. Cadle and W. R. Bill, of Selma, are in the city.

News.—We are again placed under obligations to our popular friend, Offutt, for several of the latest literary papers, including the illustrated weeklies. Offutt has everything in the reading line, and we advise our readers to call on him to get their Sunday reading. Everything the human mind craves in the literary line, will be found at his news depot in the Postoffice building.

Yesterday evening a crowd of small school boys engaged in a general row in front of the M. E. Church, on Court street. We heard that one of the boys was cut, but they were so small we couldn't find out much about it. Young America is lovely.

Presentation.—Montgomery Commandery No. 4 has presented Eminent Commander Daniel Sayre with an elegant Silver wine stand and three golden goblets. The presentation took place on Thursday night, and was a most pleasing affair. Sir Knight Beasley made the presentation speech, and everybody knows he can do such things in a handsome manner. M. C. L. Ruth purchased the articles for the occasion.

Personal.—We received a pleasant call yesterday from Col. Thomas B. Long, the accomplished Special Agent of the Postoffice Department, who is now making a tour through the South. He will make a short stay in the city, after which he will visit Mississippi.

In this connection we tender our thanks to Col. Long for the "United States Official Postal Guide"—a most important book, containing a list of postoffices in the United States, besides a large amount of other valuable information. He bought this book to present to his friends in the different States—especially the editors who will find it invaluable in making mail. Col. Long is a most popular officer, and the Government has no more faithful or efficient representative in its Postoffice Department. His zeal in the service of the department is amply attested in the fact that, at his own personal expense, he furnishes copies of this important book to nearly all the editors of the South, in order that they might be informed upon all matters relating to the Postal service.

The Sunny South.—This most excellent literary paper, published at Atlanta, is a credit to Southern journalism. It is on the order of Bonner's New York *Ledger*. It is beautifully printed and each number (weekly) is handsomely illustrated. It ought to be taken by every family in the South, and thereby build up our own literature, giving new impetus to the standard of our authors. Mr. John H. Seales the proprietor of the *Sunny South* is a gentleman of ability and deserves success in this undertaking. Mrs. Mary E. Bryant is also connected with this paper. Her distinguished name alone ought to secure a large circulation for it in this section. The price is only $3 a year.

The Atlanta National Hotel.—This pre-eminently popular hotel is enjoying a run of custom which is wonderful. It is the best hotel, by far, in the Gate City, and its table cannot be surpassed anywhere in the United States. It has a bed in every corner and nook in the spacious house, and still the cry is for more. We take great pleasure in recommending this excellent house to our readers, for we know they all like to stop at good hotels when they are visiting. Col. Owens, the proprietor of this house, is the prince of hotel keepers and his praise is in all the land. He will take charge of the magnificent "Markham" house, now in process of completion. We shall then give a full description of the house. In the meantime, however, when going to Atlanta, do not fail to stop at the "National."

John A. Bingham.

This talented young gentleman has just obtained a diploma, as a thorough book-keeper and accountant, from Eastman's celebrated commercial college, at Poughkeepsie, New York. Mr. Bingham will be kindly remembered as the chief clerk in the Treasury Department of Alabama, during the year's 1873-1874, a position which he filled with credit and distinction, and in which he made many friends. He is just of age, and has a bright future before him. He specially fitted himself, while at college, for the banking and insurance business; and contemplates going into business in this city at an early day, unless a more eligible location presents itself. He is a young gentleman of fine personal appearance, of exalted moral character, and ranks among the young men of our times, as in every way worthy of confidence, respect and esteem.

MADDOX AND RUCKER.

Atlanta is a Great Tobacco Market, and when our merchants desire to buy tobacco, cigars and snuffs in order to furnish their customers, the above gentlemen can supply them at rates lower than can be had at any other house. Messrs. Maddox and Hucker are two of the most clever and accommodating gentlemen to be found anywhere, and they sell to merchants alone who deal at wholesale. We take pleasure in recommending them to our merchants as business men of the highest integrity, and in every respect worthy of their patronage. They are next door to that pre-eminently popular hotel, everywhere known as the National, corner of Peach-tree street and Railroad Avenue. When you go to Atlanta—which is the place for you to go—don't fail to give them a call. When you make one bill with them, you will be very apt to continue.

OUR STREETS.

A FEW WORDS FOR THE MAYOR AND CITY AUTHORITIES.

We have recently called the attention of the city authorities to the filthy condition of our streets, and as numerous complaints are daily being made, we take advantage of this occasion to call the attention of the Mayor, or whatever official looks after the public highways, to the distressing condition of the streets of this city. On Thursday night, during the rain, it was almost impossible to pass along. The lights were so dim as to be of little service, and all sorts of impediments were met with in every portion of the city. More than one citizen actually sustained injuries. Yesterday morning pools of filthy water stood in various places, while piles of garbage here and there served to present anything but a pleasing picture to the eyes of citizens, and sprained ankles were legion. The city pays somebody to prevent all this, and we hold that the city authorities ought to see that no such state of affairs is allowed to exist. Dirty streets engenders disease, and it amounts to criminality, to allow filthy waters and piles of garbage to remain upon our streets, to the great danger of health. Where is the Mayor, and what is he doing? He is the executive head of the city. We would like to know! A patient, refined and polished people have put up with this kind of administration long enough; the nuisance has grown until it has become intolerable. We are now for action. If the Mayor can't see that a reform is inaugurated, he had better call for "a horse, a horse, my kingdom for a horse." It might do him good to take a trip to some city, where they have some regard for the lives and limbs of the people. Pedestrians demand it. We hope we may not have to refer to this matter soon again.

Local and Business Notices.

Masonic Notice.—There will be a called communication of Andrew Jackson Lodge No. 153, F. and A. M., at 3 p. m. sharp, to-day, to pay the last sad tribute of respect to our late brother Nat. B. Cloud. Visiting brethren are fraternally invited to attend.

By order of the W. M.
Horotio H. Parker, Sec'y.

Make money by selling your cotton seed at 12½ cents per bushel to Keplinger, at his steam ginnery.

M. H. Stuart, has removed his fancy grocery and bakery to the old stand of J. P. Stow & Co. No. 10 Court Square, where he will be pleased to see his old customers and the puplic.

If you want to buy groceries, of all kinds low for cash, go to M. H. Stuart, No. 10 Court Square.

Good Christmas Present.

If our readers wish to select a present in which the cost is inversely trifling, to the wealth of good wishes expressed, and which may result in a splendid benefaction, let them select a ticket in the Golden Drawing of the Louisiana State Lottery. The grand $100,000 prize must fall to somebody and as there is one golden prize to every six tickets the chances are certainly very attractive.

In the whole range of choice there is no more valuable, acceptable or appropriate selection that can possibly be made.

The Louisiana State Lottery is the wealthiest Institution of its kind in America. Chartered seven years ago for educational purposes by the State Legislature, its business has been conducted in a manner that has earned for it the implicit confidence not only of the community but also of all the banking institutions of the Southwest. The Golden Drawing offers 3580 prizes, amounting to over Half a Million in gold, the capital prize being $100,000. The tickets are only 20,000 in number, divided into coupon twentieths at $2 50 each, and can be ordered direct of the Central Office, care lock box 692, P. O., New Orleans. Remember there is one sure prize to every six tickets. 1t

M. H. Stuart, at No. 10 Court Square, is prepared to furnish fresh bread, cakes, crackers and everything else in that line, at the lowest prices. Special attention given to orders from country dealers.

M. H. Stuart, at No. 10 Court Square, keeps on hand and for sale at bottom prices, the finest stock of staple and fancy groceries in the market.

The highest price paid for cotton see at Keplinger's steam ginnery. tf

Sell your cotton seed at 12½ cents per bushel to E. F. Keplinger, at his steam ginnery. tf

New recommendations freighted with praise and entire satisfaction, are constantly being tendered to Daniel F. Beatty, Esq., proprietor and manufacturer of instruments of rare merit, known as the Beatty, Piano, and Beat y's Golden Tongue Organs. Advertisement elsewhere.

Died Suddenly of Heart Disease

How common is the announcement. Thousands are suddenly swept into eternity by this malady. This disease generally has its origin in impure blood filled with irritating, poisonous materials, which, circulating through the heart, irritate its delicate tissues. Though the irritation may first be only slight, producing a little palpitation or irregular action, or dull, heavy, or sharp dating pains, yet by and by the disease becomes firmly seated and inflammation, or hypertrophy, or thickening of the lining membrane or of the valves, is produced. How wise to give early attention to a case of this kind. Unnatural throbbing or pain in the region of the heart should admonish one that all is not right, and if you would preserve it from further disease, you must help it to heal rightly by the use of such a remedy as will remove the cause of the trouble. Use Dr. Pierces Golden medical Discovery before the disease has become too seated, and it will, by its great blood purifying and wonderful regulating properties, effect a perfect cure. It contains medical properties which act specifically upon the tissues of the heart, bringing about a healthy action. Sold by all first class Druggists.

HEART DISEASE CURED

Rockport, Spencer Co., Ind., February 1st, 1874. Dr. R. V. Pierce, Buffalo N. Y.

About two years I was afflicted with a disease of the heart, which at times created a pressure around it, almost causing suffocation. I saw an advertisement of your Golden Medical Discovery recommending the same as a cure for disease of heart.. then bought half a dozen bottles of it, and after using three bottles I was entirely relieved and am now enjoying good health. Gratefully yours.

TITUS KILLIAN.

New Advertisements.

$8 to $15 Per Day Made by men and women, as agents for the STARK MANUFACTURING CO., 11-5-4tt Canton, Ohio.

ATLANTA & WEST POINT R. R.

To take Effect Monday, Oct. 4, 1875

AT 8.55 A. M.

Passenger Train—South.

STATIONS.	ARRIVE.	LEAVE.
Atlanta	.....	10 25 P M
East Point	10 35	10 45
Red Oak	11 01	11 06
Fairburn	11 24	11 25
Palmetto	11 43	11 42
Powell's	12 05	12 05 A M
Newnan	12 20	12 21
Puckett's	12 36	12 41
Grantville	12 56	12 57
Carrollville	1 17	1 18
Whitfield's	1 44	1 44
LaGrange	2 04	2 05
Long Cane	2 31	2 31
West Point	2 50	—

Passenger Train—North.

West Point	.....	12 15 P M
Long Cane	12 31	2 31
LaGrange	12 57	12 58
Whitfield	1 16	1 16
Hogansville	1 36	1 37
Carrollville	1 52	1 53
Dunson	2 08	2 08
Newnan	2 24	2 25
Grantville	2 40	2 40
Puckett's	3 02	3 02
Fairburn	3 17	3 18
Red Oak	3 35	3 37
East Point	3 52	3 52
Atlanta	4 10	—

L. P. GRANT,
Superintendent.

THE OFFICE OYSTER STAND

M. C. & E. J. HOGAN

Have purchased the OYSTER STAND at

THE OFFICE SALOON,

Under the ADVERTISER OFFICE, and will keep the choicest Oysters, cryed up in every style, and on the half shell at 40 cents per dozen. 11-4-dtf

THE MAGIC WAND AND Medical Guide.

The most Wonderful and Entertaining Book ever published. Full of Strange, Curious and Marvelous Disclosures, Practical Hints of use in

LOVE AND COURTSHIP,

Invaluable advice for all who are contemplating

MARRIAGE.

Information now given for the first time with reference to

CONJUGAL ATTACHMENT.

SURE METHODS OF CURING DISEASE. Means whereby to PROLONG LIFE to a wonderful period, together with

How to Prevent any Disease.

Edited by DR. R. F. YOUNG.

This work contains a popular Treatise on the Infirmities of Youth and Manhood, arising from Diseases in both sexes. Anatomy, Physiology, and the various Injuries produced by Excesses and Infection, Nuisances, Suppressions, and Baneful Effects of SPECIAL DISEASES. Their Deadly Influence on Mankind, together with plain directions for their perfect cure, without mercury! Also, Practical Observations on Debility and Constitutional Predispositions, etc., etc.

The book also contains all those Truly Wonderful Marvelous and Mysterious Disclosures of the Great Secrets embraced in the various PROFESSIONS, ARTS AND SCIENCES, of Ancient and Modern Days, as practiced by the Wise Men That control The World. It contains New Revelations in **Philosophy, Physiology, Natural and Celestial Magic, Alchemy, Transmutation, Etc.**

IT ALSO REVEALS THE NUMEROUS SCHEMES WHEREBY

Thousands are Yearly Becoming Wealthy Without Labor,

And are making from $2,000 to $5,000 annually

The splendid work contains 316 pages of matter, printed in unique, scarce, besides TWELVE ELEGANT FULL-PAGED ILLUSTRATIONS, and is sent free by mail to any address for

One Dollar per Copy.

Address the Publishers.

R. F. YOUNG & CO.
29 Broadway, N. Y.
nov9thly

DOTZHEIMER'S Restaurant.

34 Market Street, Opposite Madison House.

This old and popular place has been RE-OPENED. It will be supplied with the best of the season in Game, Meats, Oysters, Fish, etc. The old customers and the public generally are invited to patronize the establishment. PRICES MODERATE.

M. DOTZHEIMER,
11-4-ew Proprietor.

One Hundred Thousand Wilson's Albany Strawberry Plants for sale.

Apply to S. D. SEELYE & CO.
1-4-1etwtt

Madison House,

Half a block from Theatre, Post Office and City Building,

AND NEAREST TO

Capitol, Court House and the Business Centre.

Rates defy competition, comparing accommodations. Board $2 00 per day. Liberal contracts by the week or month. Day board $25 per month, or $3.0 if paid in advance.

Special Rates and Accommodations for Commercial Men and Troupes.

SEVERAL ELEGANT ROOMS FOR EXHIBITING SAMPLES.

TABLE, ROOMS AND ATTENTION, CHOICE. nov3tf

Prescription Free!

for the speedy cure of special troubles common to the young and middle-aged. Nervous, mental and physical depression, loss of memory and energy, pains in the back, self-distrust, dizziness, dimness of sight, confusion of ideas, and disorders of the nervous system consequent on various habits that lower the vitality of the system. Any druggist has the ingredients. Address Dr. E. H. HILTON, Cincinnati, O.

$12 a day at home. Agents wanted. Outfit and terms free. TRUE & CO., Augusta, Maine.

WANTED Agents for the best selling Prize Packages in the world. It contains 15 sheets paper, 15 Envelopes, Golden Pen, Pen Holder, Pencil, Patent Yard Measure, and a piece of Jewelry. Singe package, with elegant prize, postpaid, 25 cents. Circular free.
BRIDE & CO., 780 Broadway, New York.

$777 A WEEK guaranteed to Agents, Male and Female, in their own locality. Parties and Outfit FREE. Address P. O. VICKERY & CO., Augusta, Me.

You Can Make $5,000 In 90 Days in A1 Stocks.

My System is Safe, Honorable and Simple. Pamphlet Sent Free to All.

W. H. WEEKS, Banker, 178 Broadway, N. Y.
Stocks bought and sold at the New York Stock Exchange.

The Alabama Deaf, Dumb and Blind Institute.

Exercises of this Institution, located at Talladega, will be resumed on Monday next, October 4th. J. H. JOHNSON,
oct1dlkt Principal.

RUBY SALOON,

CIGAR STORE
—AND—
OYSTER STAND.

This old and popular Saloon has been entirely refitted and renewed. Only the choicest imported

WINES, LIQUORS AND CIGARS

are sold at this resort.

OYSTERS in every style served during the season.

No. 4 Court Square—West Side.
oct31 3m. Montgomery, Ala.

Montgomery

LAGER BEER SALOON!

No. 8 Court Street,

MONTGOMERY - ALABAMA,

Wholesale and Retail

LAGER BEER,
IMPORTED WINES,
LIQUORS AND CIGARS

Always on hand. Fresh supplies of the best Western Beer.

CHAS. P. SPARRENBERGER,
10-22 dlm Proprietor.

The Office SALOON,

UNDER THE ADVERTISER BUILDING

This popular and handsome resort has been refitted for the winter season. Nothin but the Choicest WINES AND LIQUORS will be sold. In consideration of the scarcity of money the prices have been reduced to correspond with the times.

AN OYSTER STAND

Has been added to the saloon, and will be kept by the great oyster dealer JOE JOHNSON, where the finest oysters will be served, in every style, at low prices.

THE SALOON AND OYSTER STAND will be kept open ALL NIGHT for the accommodation of the public.

S.S. PAPERS FREE!

The Little Sower (Cheapest, Handsomest and Best Sunday School paper. Christian, undenominational, anti-secretarian.) Weekly, 60c. per year; Semi-Monthly, 30c. Monthly, one year, 25c.

The Morning Watch—Lesson Paper, contains hints, hints, notes, outlines and lessons, 50c. per year.

The Lesson Leaf—8 pages monthly, with each lesson on a separate leaf. "Best in the world" so people say. 25 per hundred per year. Specimen papers free for the rest of 1875 to those subscribing now for 1876.

W. W. DOWLING, Publr, Indianapolis, Ind.

Madison House

Barber Shop.

JOHN ROSS desires his old friends and all who visit the city to remember that his Barber Shop—first class in every respect—is fitted up in the latest style of fashion, and supplied with everything that a barber needs. Convenient to business generally. Come one, come all.

S6-6-3m Respectfully, JOHN ROSS.

CLOTHING HOUSE!!

LATEST STYLES! LOWEST PRICES!

L. YOUNG,

(Rich's Old Stand,)

Has just returned from the Eastern cities with a large and well selected stock of

Men and Boys' Clothing

of the latest styles and best quality. Also a fine assortment of FURNISHING GOODS, HATS, CAPS, UMBRELLAS, NOTIONS, &c.

I have made arrangements to keep special lines of low priced goods. I have suits from FOUR DOLLARS upward. Shirts, Undershirts and Drawers, at 50 cents each; Hats in celebrated styles. Socks and cloth-faced Collars, at 10 cents. I am determined to sell goods at LOWER PRICES than ever offered in this city.

L. YOUNG,
Corner Market and Court Streets
Under Advertiser Building.

Keep's Patent PARTLY-MADE DRESS SHIRTS!

ONLY ONE QUALITY,
THE VERY BEST.
ALL SIZES,
ELEGANT STYLES.

GUARANTEE PERFECT FIT.

Single Shirt..... $1 50. | Six Shirts..... $7 80.
Boys' size, Six for $6.00.

THIS SHIRT can be finished by any one content to sew a straight seam, as it is only necessary to put in the sleeves and sew up the side seams. I sell a complete Patternside Shirt, of best quality, for TWO DOLLARS. Call and examine these Shirts, at

No. 99 Commerce Street (Up Stairs.)
B. N. WILKINSON
Sole Agent.

Blanks, Blanks

All kinds of Blanks used by

CIRCUIT COURTS,
CHANCERY COURTS
JUSTICES COURTS,
COUNTY OFFICIALS.

CROP LIENS, MORTGAGES, ETC.

Orders from all parts of the State solicited and promptly filled. Satisfaction guaranteed.
T. C. BINGHAM & CO.,
Jo Office, 92 and 94 Perry street,
Montgomery, Ala

$1,200,000 IN PRIZES

CAPITAL PRIZE $100,000.

11,590 Prizes, amounting to $1,200,000!

Will be Drawn	June 30, 1876
Will be Drawn	Sept. 30, 1876
Will be Drawn	Dec. 31, 1876

WHOLE TICKETS $20; HALVES $10; QUARTERS $5

Price payable in full and no postponement o drawings take place.

Address, for Tickets and Circulars,
MURRAY, MILLER & CO.,
3-26 P. O. Box 2458 St. Louis, Mo.

BEATTY'S PARLOR ORGAN

Any first-class PAINTER AND LETTERER can find something to his advantage by addressing the manufacturer. DANIEL F. BEATTY, Washington, N. J.

The Old Reliable Saloon and Restaurant

This well known establishment has been refitted and refurnished in a more complete than ever manner, and is now open for the reception of its numerous friends, as the Best Saloon and Restaurant in the South. An experience of several years warrants me in saying to the old customers and to the public that I will endeavor to keep a table that will merit a liberal patronage to my establishment. The polite Barkeeps and waiters are attentive and polite.

Game, Fish, Oysters and Meats

are the choicest the market affords.

A full stock of the choicest WINES AND LIQUORS are always on hand.

Prices liberal and all Satisfaction guaranteed.

DAVID FLEMING, Proprietor.
9-12tf No. 17 Court Street.

Albemarle Female Institute

CHARLOTTESVILLE, VA.

Nineteenth annual session begins first of September. For circular giving Faculty and expenses, address
R. H. RAWLINS, M. A., Principal.

Belmont. (European Hotel.)

623 and 625 Washington St.

(Opposite Globe Theatre),

BOSTON.

This new and commodious Hotel, built by the late Gardiner Brewer, Esq., is now open to the public. It is complete in all the modern appointments—Passenger Elevator, Steam-heat and running water in the Rooms, Bath and Toilet Rooms on each Floor, etc., etc. Very centrally located, near the Common, all the places of amusement, Public Buildings, and Southern and Western Depots, and the numerous Railroad Lines. Horse Cars and Stages to all parts of the City and Suburbs, connecting with all the Depots, pass the door continually.

Rooms, $1.00 per day and upwards, according to size and location.

An excellent Restaurant, at moderate prices.

Your patronage is solicited.

SANBORN & HARDY.

The best farm paper.

THE NATIONAL LIVE-STOCK JOURNAL,

PUBLISHED AT CHICAGO.

It is the leading exponent of the Live Stock interests of the United States and Canada. It is published monthly, on fine, book paper, each number containing from 96 to 40 pages, three columns to a page—furnishing in the course of a year over 1,000 columns of matter relating to Live Stock. Each number is elegantly illustrated with portraits of noted specimens of the various breeds, and is sent to the mails stitched and trimmed.

The JOURNAL is devoted exclusively to Live Stock, and has separate departments for each kind of Stock, as well as the Dairy, and no pains are spared to render it practical and complete in every department.

Generally, over half the products of the farm is consumed on the farm, as live stock of different kinds, and the manure of the same. If this is well and judiciously handled, the farm is likely making money. If the stock is not adapted to the farm, or if it is improperly handled, the farm is likely losing money. It is said because that money is made or lost on the farm, and it is a matter of the greatest importance to every farmer that he have a paper devoted exclusively to the breeding and handling of the kinds of stock in which he is largely interested. Such a paper should be consulted "A Farmer's Business Paper."

TERMS.—Single copies, one year, postage paid, $2 50. Clubs of five, postage paid, $10. Clubs of ten, with an extra free copy to person making up club of ten, postage prepaid, $15.

Address Letters—registering those containing money, until $5 00—in which case no registry is necessary—to
GEORGE W. RUST & CO.,
au25tf Lakeside Building, Chicago, Illinois.

Keplinger's Phoenix Pickery.

Notice to the Public.

Ginning and Packing Cotton!

The undersigned respectfully informs the public that he has re-opened his gin and pack cotton, and is ready to put up bales of 500 lbs per bale, and guarantees to do the work of ginning and packing as well and as speedily than can be done anywhere else. [illegible] the more ginning will be given to each customer. Bales of the same size and weight will be delivered. He pays the highest market price for [illegible] and pays 12½ per [illegible]

E. F. KEPLINGER.

Beatty Piano!

GRAND SQUARE AND UPRIGHT.

Agents wanted everywhere. Address DANIEL F. BEATTY, Washington, N. J.

The Saturday Evening Post,

AN ILLUSTRATED WEEKLY.

The Oldest Literary and Family Paper in America.

A large eight-page journal, printed on fine white paper, and beautifully illustrated. Contains 48 columns of the choicest reading—powerful and popular original and serial stories from well-known writers of ability—in each number, with from ten to fifteen complete tales, sketches, essays and poetry, covering a large range of literature, and each the best of its kind.

We shall also issue double page illustrated and fashion page supplements, making the Post the best and cheapest illustrated weekly published.

Terms for 1876. Postage free.

The Post will be sent to any address, either single or in clubs as follows. Single subscribers, one copy, four months, $1.00; six months, $1.50; one year, $3.00

Clubs—Two copies, one year, postpaid, $5.00; seven copies, one year, ten dollars; eleven copies, one year, $15.00, and an additional copy free to any one getting up the club. Additions may be made to clubs of seven and ten at the rate of $2.00 each.

Specimen copy free.

ACTIVE CANVASSERS WANTED

in all sections of the United States, to whom liberal commissions will be paid in addition to

ONE HUNDRED GOLD PIECES.

One Hundred Dollars in Gold to the agent who sends us the largest list by September 1, 1876.

Fifty Dollars in Gold to the agent sending the second largest list.

Twenty-five Dollars in Gold to the agent sending the third largest list.

Send for our agency, send for our special circular, and commence work. Address all letters and remittances to the publishers and request sample copy free.

Address drafts, etc., and make money orders payable and checks to the order of

WALKER, EVANS & CO.,
No. 306 Sansom Street, Philadelphia.

$5 to $20 per day at home. Samples worth $1 free. STINSON & CO., Portland, Maine.

Mind Reading, Psychomancy. Fascination, Soul Charming, Mesmerism, and Marriage Guide, showing how either sex may fascinate and gain the love and affection of any person they choose instantly. 40 pages. By mail 50 cents. Hunt & Co., 139 S. 7th St. Phila.

$5 to $10 per day. Business honorable and lucrative. Agents Wanted. Address Marion Supply Co., Marion, Ohio.

ROYAL SIGNET GIN.

(Schiedam, Holland.)

A. E. MASTERS, Jr., Sole Agent.
11 Beaver Street, New York.

THOMAS JOSEPH, Jr. E. B. JOSEPH.

JOSEPH BROS.,

MANUFACTURERS OF AND DEALERS IN CIGARS

OFFICE AND FACTORY 102 COMMERCE STREET.

We are constantly supplied with a large assortment of

CIGARS,

Which we will sell to the trade at prices which defy successful competition. Buyers will subserve their interest by giving us a call.

11-4-6 hw

ESTABLISHED 1838.

POWELL, PRICKETT & CO.,

SUCCESSORS TO JOHN POWELL, Sr.

FURNITURE DEALERS AND UNDERTAKERS,

Parties desiring good Furniture, should not fail to call on us at once. We are selling at prices that cannot be excelled for cheapness by any other house in the State.

5 and 7, 8 and 10 Perry, and 99 Commerce Street

11-2-6mo

☞ SHIP YOUR COTTON TO US. WE GUARANTEE SATISFACTION. ☜

PROMPT ATTENTION GIVEN TO ALL CONSIGNMENTS.

PROMPT REMITTANCES AFTER SALE. MARKET QUOTATIONS FURNISHED DAILY.

A. & H. STRASSBURGER,

PROPRIETORS

GRANGERS' WAREHOUSE,

COTTON FACTORS,

—AND—

GENERAL COMMISSION MERCHANTS,

D. H. SHULAR, Sup't. MONTGOMERY, ALA.

☞ Cotton sold to order. Liberal Advances made on Consignments. ☜

BAILING STUFFS FURNISHED AT LOWEST RATES.

BY CLOSE PERSONAL ATTENTION WE SHALL SUBSERVE YOUR INTEREST.

BEATTY PIANO

GRAND SQUARE AND UPRIGHT.

"These celebrated instruments have attained a wonderful degree of popularity among the musical fraternity generally. They have been tested by and received the positive indorsement of some of the most celebrated musicians for harmony and richness of tone. They are without a superior."—Huntingdon [Pa.] Monitor.

Cash Agents Wanted. Send stamp for catalogue. Address DANIEL F. BEATTY, Washington, N. J.

Rice, Jones & Wiley,

ATTORNEYS-AT-LAW.
No. 16 Perry St.,
MONTGOMERY, ALABAMA.

Samaritan Nervine,

The Great Nerve Conqueror.

Cures Epileptic Fits, Convulsions, Spasms, St. Vitus Dance, and all Nervous Diseases. The only known positive remedy for Epileptic Fits. It has been tested by thousands and has never been known to fail in a single case. Trial packages free. Enclose stamp for circulars giving evidence of cure. Address

DR. S. A. RICHMOND,
11-12 1y Box 741, St. Joseph, Mo.

The Great English Remedy.

The Cordial Balm of Syrienna and Tonic Pills.

Nervous Debility,

However obscure the causes may be which continue to render nervous debility a disease so prevalent, affecting, as it does, nearly one half of our adult population, it is a melancholy fact, that in the course of each year but few, if any, cases of frightful increase of nervous affections from the slightest neuralgia to the more grave and extreme forms of

NERVOUS PROSTRATION.

It is of the highest importance, then, that individuals should be able to judge for themselves by their own bodily feelings, if and to what extent they are affected by this fearful malady, and to apply a prompt and even life itself, if left to run of its common course, by the early and prompt application of curative remedies.

Newberne, Nov. 6, 1874.

Dr. Lorenzo: Will you have the goodness to send me a further supply of the Balm of Syrienna and Tonic Pills, as I am nearly out? I have been taking it about five months, and have every reason to be satisfied with its effects. You know that I commenced taking it with a most dead of night about the middle of June, as I had so long been accustomed to the use of opium, I thought that nothing short of the drug itself could ever satisfy me; or, rather, I had come to the conclusion that I could continue the opium, and keep up hope in that your medicine would remedy it, and in an indolent to its injurious effects. I never for a moment dreamed that the Cordial Balm was going to rid me of the desire for opium. But I believe it will. I have no especial desire for it now. When I left it off and began to take the Syrienna I felt uneasy for a week or so, but the medicine seemed to tone me up, and after a few days the longing for opium began to grow less, and [illegible] Sometimes I felt a sort of delirious weakness and a desire to again realize what I need to call the glorious visions of cleanliness—but I could always find help and strength to overcome the temptation by taking a single dose of the Cordial Balm. Gratefully yours, N. GREGORY.

WHOLESALE AGENTS.

John F. Henry & Co., New York City.
Weeks & Potter, Boston, Mass
G. L. Claflin & Co., Providence R. I.
Sisson & Butler, Hartford, C
Tidwell Bros., Hartford, Ct.
Van Schaack, Stephenson & Co. Chicago, Ill.

If your Druggists Keep it not them and they will get it apart from any of the above wholesale drug

DR. G. EDGAR LOTHROP, Proprietor, may be confidentially consulted by mail or otherwise, free of charge, at his office, No. 113 Court Street, Boston, Mass. 7-24tly

Steel Rail—Double Track!

BALTIMORE & OHIO R. R.

the only route by which holders of through tickets from New York and Boston are enabled to visit the cities of

BALTIMORE,
PHILADELPHIA,
NEW YORK and
BOSTON

the cost of a ticket to New York or Boston only with the privilege of visiting

Washington City Free!

It is the ONLY ROUTE from the West to Washington City without a long and tedious transfer through Baltimore.

The only line running magnificent day cars and

PULLMAN'S PALACE

Drawing-Room Sleeping Coaches

from St. Louis, Louisville, Cincinnati and Columbus to Baltimore and Washington without change.

Tickets for sale at all Ticket Offices in the South and West.

M. COLE, Gen'l Ticket Agent, Baltimore, Md.
SIDNEY B. JONES, Gen'l Pass. Agent, Cincinnati, O

BEATTY PIANO

GRAND SQUARE AND UPRIGHT.

"These Pianos are the finest in the world as regards tone and excellence.—Huntington [Tenn.] Republican.

"The Beatty Piano is pronounced by all the sweetest toned instrument manufactured."—Gettysburg [Pa.] Century.

"The Beatty Pianos, grand square and upright, are remarkable for their beauty of finish, as well as for sweetness and volume of tone."—Middletown [N. Y.] Mercury.

"Mr. Beatty is a responsible business man."—Washington [N. J.] Star.

Agents wanted everywhere. Send stamp for catalogue. Address, DANIEL F. BEATTY, Washington, N. J.

Great Medical Book

and Secrets for Ladies and Gents.

Sent free for two stamps. Address

St. Louis Medical Institute,
F 12 1y St. Joseph, Mo.

Beatty's Parlor Organ

Agents wanted everywhere, male or female. Address, DANIEL F. BEATTY, Washington, N. J.

BEATTY'S CELEBRATED GOLDEN TONGUE PARLOR ORGANS

are highly recommended by Prof. O. H. Hanger, Rev. A. E. Ashley, Baltimore, Md.; Prof. John H. Rickards, Rev. S. Bowser, Washington, D. C.; G. S. Tyson, Bloomfield, Iowa; G. W. Robinson, Prof. Johnston, Philadelphia; and thousands of others, as the best in use. Send stamp for wonderful list of testimonials before buying a parlor organ. Agents wanted everywhere. Address DANIEL F. BEATTY, Washington, N. J.

The Southwest.

(Established 1870.)

A Representative Paper of the West and South.

Largest circulation of any paper in the Great Southwest. Only $2 per Year. Send 10 cents for sample copy, stating name of paper in which you read this advertisement. Address

Z. F. HEDGES, Pub. "The Southwest,"
N. 10th Springfield, or Springfield, Mass.

Beatty's Church, Sabbath School, Hall, Lodge

OFFICE CABINET ORGANS.

Best in use. Send stamp for circular. Address DANIEL F. BEATTY, Washington, N. J.

NOTICE TO TAX-PAYERS.

All who pay taxes during the month of OCTOBER, I will allow a discount of four per cent on State and County Taxes and Sinking Fund Tax. I will also allow three per cent on same taxes for month of November, and two per cent for December.

PAT ROBINSON,
Tax Collector.

PRICES REDUCED OF THE

AVERILL PAINT.

It costs less, and will outwear the best of any other. Send for new price list and Sample Card to

AVERILL CHEMICAL PAINT CO.

Burling Slip, New York, or
122 East River St., Cleveland, O.

NOTICE TO TAX-PAYERS.

I will meet you at the following places at the appointed time to collect the State and County tax for the year 1875:

At Courthouse, Beat 4, October 5.
Excelsior Hotel, Beat 5, October 6.
Courthouse, Beat 4, October 7 and 8.
Hutchings Hotel, Beat 5, October 9 and 11.
Hayneville, Beat 3, October 12.
Big Ivy, Beat 7, October 13.
Wilson Station, Beat 9, October 14 and 15.
Burnes, Beat 7, October 17 and 18.
Hall Cotton, Beat 9, October 19.
Pine Level, Beat 11, October 20.
Robert Carter's Store, Beat 9, Oct 21 and 22
Cox, Beat 11, October 23 and 25
Union, Beat 14, October 26.
Traylor's Store, Beat 12, October 27.
Union Academy, Beat 13, October 28.
Pollard Tankersley, Beat 13, October 29
Allen's Store, Beat 6, October 30
November 2
Pollis Tankersley's Store, Beat 13, November 3
Athens Rushton's Store, Beat 12 Nov. 4 and
Alexander Store, Beat 8, November 8
Robinson & Reade, Beat 8, November 9
West Point depot, Carpenter Shop, Nov 11
Middle Railroad Shop, November 12
North and South Railroad Shop, November 13
Abner's Store, Beat 6, November 16
Robinson's & Reade, Beat 8, Nov 18 and 19
County Seat, Courthouse, Beat 4, Nov 22, 23, 24, 25, 26.

PAT ROBINSON, Tax Collector
1-7-dlm Montgomery county.

BEATTY'S Celebrated Golden Tongue PARLOR ORGANS

are ranked by eminent musicians as the leading organ now in use. For the Church, Sabbath School, Lodge or Parlor they have no superior throughout the world. We challenge any instrument to equal them for sweetness and volume of tone. Where we have no

L. B. JOSEPH.

BROS.,

DEALERS IN CIGARS

COMMERCE STREET.

large assortment of

RS.

prices which defy suc-

ers will subserve

iving us a call.

ED 1838.

KETT & CO.,

N POWELL, Sr.

EALERS AND

AKERS.

We are selling at prices

99 Commerce Street

GUARANTEE SATISFACTION-62.

ALL CONSIGNMENTS.

SSBURGER,

TORS

AREHOUSE,

ACTORS,

ON MERCHANTS,

MONTGOMERY, ALA.

Consignments. 62

LOWEST RATES.

SUBSERVE YOUR INTEREST.

EATTY PIANOS

GRAND SQUARE AND UPRIGHT.

are the finest in the world as re-excellence.—Huntingdon [Tenn.]

Piano is pronounced by all the instrument manufactured."—Get-Century.

Pianos grand square and upright, unsurpassed for beauty of finish, as well and volume of tone."—Middle-ntry.

sensible business man."—Star.

everywhere. Send stamp for DANIEL F. BEATTY, N. J.

reat Medical Book

Secrets for Ladies and Gents.

Address

St. Louis Medical Institute,

St. Joseph, Mo.

EATTY'S PARLOR ORGAN

ed everywhere, male or female; L F. BEATTY, Washington,

EATTY'S CELEBRATED

DEN TONGUE PARLOR ORGANS

recommended by Prof. O. H. Hanger, Baltimore, Md.; Prof. John B. S. Domer, Washington, D. C.; Hon. Samuel Kirkwood, Iowa; G. W. Robinson, Philadelphia; and thousands of the best in use. Send stamp for ex-monials before buying a par-d where, Address L F. BEATTY, Washington, N. J.

SOUTHWEST.

Established 1870.)

Representative Paper of the West and South.

Sample of any paper in the Great $2 per Year. Send 10 cents Directory, giving name of paper in which you are interested. Address A. N. ROGERS, Publisher Southwest, 10 Springfield, or Springfield, Mass.

EATTY'S CHURCH, SABBATH SCHOOL, HALL, LODGE, AND PARLOR CABINET ORGANS.

Send stamp for circular. Address BEATTY, Washington, N. J.

TAX-PAYERS.

Notice is hereby given that during the month of OCTO-BER, I will receive the amount of four per cent on the assessment of Taxes and Sinking Fund Tax, and two per cent on same taxes for Collection, and two per cent for De-

PAT ROBINSON,
Tax Collector.

PRICES REDUCED

OF THE

MERILL PAINT.

and will outwear the best of any Send for price list and Sample Card

MERILL CHEMICAL PAINT CO.,

Sterling Slip, New York, or East River St., Cleveland, O.

TAX-PAYERS.

Notice is hereby given that the following places at the Courthouse the State and County Taxes, to-wit:

Beat 4, October 5.
Beat 5, October 6.
Beat 6, October 7 and 8.
Beat 7, October 9 and 11.
Beat 1, October 12.
Beat 2, October 13.
Beat 3, October 14 and 15.
Beat 16, October 17 and 18.
Beat 17, October 19.
Beat 11, October 20.
Beat 9, Oct. 21 and 22
Beat 10, October 23 and 25
Beat 14, October 26
Beat 12, October 27
Beat 15, October 28
Beat 13, October 29
Beat 18, October 30
November 2
Beat 19, November 3
Store, Beat 12, Nov. 4 and
Beat 6, November 8
Beat 8, November 9
Carpenter Shop, Nov 11
Shop, November 12
Beat 8, November 13
Beat 6, November 16
Beat 8, Nov. 18 and 19
Courthouse, Beat 4, Nov 22, 23,

PAT ROBINSON, Tax Collector
Montgomery county.

EATTY'S Celebrated Golden Tongue

PARLOR ORGANS

prominent musicians as the leading For the Church, Sabbath Lodge or Parlor they have no superior in the world. We challenge any man-to equal them for sweetness and vol-Where we have no agents we will one willing to buy the agent's discount. ated everywhere. Send stamp for list and circular of this wonderful ing instrument. Address, DANIEL ATTY, Washington, N. J.

ALABAMA STATE JOURNAL.

SUPPLEMENT.

THE STATE JOURNAL belongs to no combination which is "poisoning the minds of the negroes against the proposed Constitution." Neither do we know of any organized effort to defeat ratification. If any such organization exists we are not aware of it. The views we have expressed were based upon careful reading, and matured study of the new instrument—aided to some extent by the editorial articles of the Chicago *Tribune*, the New York Evening *Post*, the New York *Herald*, the Cincinnati *Commercial*, the Rochester *Chronicle*, and other leading Northern and Western journals. The taxation clause in the proposed Constitution, amounts to repudiation. We cannot give our assent to anything which in the remotest degree is tainted with repudiation or dishonor. Our opposition to the proposed Constitution is founded on that ground—and the shameful curtailment of the school fund. We are the advocate of free public schools. We pay more taxes than a large majority of the friends of ratification, and yet we would cheerfully pay ten times more rather than have repudiation in any shape, or see a single schoolhouse closed. Let no one be deceived, by the cry that unless the new instrument is ratified, Alabama will be ruined if the people elect the right sort of men to the Legislature there need be no fear of oppression or extortion. Let us submit to anything in preference to repudiation. Let us rather embrace poverty and years of toil than bring dishonor upon our fair State.

GOV. W. H. SMITH.

No Democratic leader is able, by any fair argument, to refute the objections to a ratification of the new constitution, contained in the addresses of Governor Wm. H. Smith and Judge Rice published in this paper.

In those addresses, it is made clear that the people of Alabama ought not to be induced to swap off an old constitution which certainly will be cheaply and quickly amended, for a new constitution which contains as many and as hurtful defects as the old one, but which, if once ratified, no man can safely say will be amended during the present generation.

If the new constitution is ratified, no man can safely say that the people will ever get as good a constitution as they ought to have. But if the new constitution is rejected, then by amending the old one the way is clear for getting just such a constitution as the people want, and ought to have. By amendments proposed by the Legislature and ratified by the people, all the bad will be struck out of the old constitution, and in lieu thereof, all the good there is in the new constitution, without any of the bad, will be inserted in the old constitution.

By that mode Alabama will be saved from the charge of repudiation, from the perpetuation of the injustice and inequality of the exemption system, from a departure from the principle of trial by jury in a manner never before sanctioned in this State, and from the fearful injuries to come from leaving her educational system to the mercy of a Legislature.

If the ratification of the new constitution is not a party measure, as it ought not to be, it is believed that not a third of the electors of this State would vote for it. But Democratic leaders, beaten in argement, are now trying to get Democrats to treat the ratification as a party measure. We are proud that such opponents of ratification as Governor Smith and Judge Rice furnish conclusive evidence that their opposition is not upon party grounds; but upon other and higher grounds which cannot be overturned by any fair course of reasoning. They show the reasons for believing that the ratification of the new constitution will work incalculable and irreparable injury to the people and the State. And their appeal is to the people, without regard to party.

There are at least two striking merits in the old Constitution, which are not in the new one: The old Constitution does not make repudiation a necessity, or a certainty, in any event; whereas the new Constitution makes repudiation a necessity or certainty, in the event the State creditors refuse the proposed compromise. The old Constitution does not starve the public schools or have them to languish or perish without Legislative favor; whereas the new Constitution does put them in such condition. Our position is, *no Repudiation; no starvation of Public Schools.*

THE PROPOSED CONSTITUTION

Important Correspondence.

Letter from Ex-Gov. W. H. Smith.

His Views Indorsed by Ex-Justice Saffold.

Read and Reflect.

Letter to Governor Smith.

MONTGOMERY, ALA., Oct. 25, 1875.

Hon. Wm. H. Smith.

DEAR SIR:—The Montgomery *Advertiser* of a recent date contains in its columns the announcement that you favored the ratification of the new Constitution. If this be true will you give us your reasons why you think the new Constitution should be adopted. But if the statement in the *Advertiser* be a mistake, we would like to be favored with your opinion as to why it should not be adopted. Very respectfully,

R. W. HEALY,
ISAAC HEYMAN,
R. M. MOORE.

REPLY OF GOVERNOR SMITH.

MONTGOMERY, ALA., Oct. 30, 1875.

Gentlemen:—Your communication of the 25th instant, asking for my views on the new Constitution is just received.

Why the *Advertiser* should have published me as favoring the new Constitution, I am at a loss to know. I certainly never told any person that I favored its adoption.

I have said though, that the new Constitution contains some provisions that I would like to see in the organic law of the State, and that fact may have led some person to declare that I favor it as a whole. But such is not the case.

The many bad provisions it contains, in my mind, utterly destroys the good that is in it.

I am free to confess that the present Constitution needs amendment. This can be done by direct propositions by the Legislature to the people for ratification.

I would suggest the defeat of the proposed Constitution and recommend the following amendments to the present Constitution:

1. That the Registration oath of the present Constitution be omitted, as also those provisions in the article on elections, which disfranchises a portion of our citizens for participation in the late war.

2d. The omission of the section in the bill of Rights on the subject of secession.

3. The amendment of the present Constitution by a clear and unqualified prohibition to the State, counties and cities, to engage in works of internal improvements, or to incur any but debts for governmental purposes.

4. The abolition of the offices of Lieut. Governor, Commissioner of Industrial Resources, and the Board of Education.

5. That in lieu of the Board of Education the Governor, Superintendent of Education, Auditor, Treasurer, Secretary of State, and Attorney General, without additional compensation, constitute a Board of Education for the State, which shall make and establish rules and regulations for the government of free public schools, to have the force and effect of law until repealed or modified by the Legislature.

6. Biennial sessions of the Legislature.

7. Reduction of the fees of Public Officers, as provided for in the new Constitution.

8. Amend the Constitution so as to make stockholders in incorporated companies, only liable for the amount of stock subscribed.

9th. Such amendments as will destroy the gross inequality and injustice as to property exempted from sale under legal process, as must exist under the old, as well as the new Constitution, and such amendments as will secure justice and equality in exemption; also that the Legislature propose for ratification by the people at y and all other amendments which that body may deem proper, or which any respectable number of the people may suggest to that body.

By this programme the people of the State, can without expense, and with but little delay avail themselves of every *good* suggested in the new Constitution and avoid its evils

Prominent among the evils in the present and new Constitution are the following:

The article in the bill of rights on secession in the present, and new Constitution, unnecessarily humiliates a large and respectable portion of our fellow citizens, on a mere abstract theory which has been conclusively settled by the late war. This article in a party platform, I would most heartily approve, but I see no necessity for it in the fundamental law of the State.

The new Constitution is objectionable for the summary mode which it provides for the removal of Chancellors, Circuit Court and Probate Court Judges without a trial by jury. It is an innovation upon the sacred right of trial by jury, in a most important particular.

I see no reason that will justify the impeachment and trial of Chancellors and Judges of Circuit and Probate Courts, without a jury to pass upon the facts in their cases that does not apply with equal force in every other case between litigants; and in criminal cases as well.

It is said however by some that the Legislature may and doubtless will provide for a jury trial in these impeachment cases. My opinion is that by no fair construction of the new Constitution can this be done. The language of the Constitution is: "The Chancellors' Judges of the Circuit Court, Judges of the Probate Court, Solicitors of the circuits, and Judges of inferior courts, from which an appeal may be taken directly to the Supreme Court, may be removed from office * * * by the Supreme Court, under such regulations as may be prescribed by law."

This is an absolute power conferred upon the Supreme Court "under such regulations as may be prescribed by law." This power of removal being an absolute and unlimited power, carries with it and confers upon the Court, the right and power to ascertain every fact necessary to the execution of the power conferred. If there could be any doubt upon this point, section 3 under the same head must be held to remove any such doubt. It is in the following words: "Section 3. The Sheriffs, Clerks of the Circuit, City, or Criminal Courts, Tax Collectors, Justices of the Peace, Notaries Public, Constables, and all other county officers, Mayors, and Intendants of incorporated cities and towns in this State, may be removed from office for any of the causes specified in section one, of this article, by the Circuit Court, City or Crimminal Court of the county in which such officers hold their offices under such regulations as may be prescribed by law; Provided, That the right of trial by jury and appeal in such cases be secured?"

Section 2, article vi, provides that "Except in cases otherwise directed in this constitution, the Supreme Court shall have appellate jurisdiction only, which shall be co-extensive with the State, under such restrictions and regulations, not repugnant to this constitution, as may from time to time be prescribed by law."

This section positively forbids any but appellate jurisdiction, except in cases otherwise provided in the constitution, and the constitution nowhere provides for a jury trial in the Supreme Court, consequently the Legislature has no power to do so.

A careful study of these three sections will convince any unbiased mind that the framers of the new Constitution never contemplated a jury trial in case of impeachment in the Supreme Court or they would have provided as they did in cases of impeachment in the Circuit, City, and Criminal Courts for a trial by jury, or in other words, if the words "under such regulations as may be prescribed by law" confers upon the Legislature the power to provide a jury trial in case of impeachment in the Supreme Court, why will not the same words confer the same power in case of impeachmentin the Circuit Court? Evidently the framers of the Constitution intend to provide a different rule for the Circuit Court.

Other individuals who admit the construction which I have put upon the new Constitution in this respect, defend it on the ground that the Supreme Court Judges are free from political bias, learned in the law, and accustomed to weighing testimony and applying the law to it, and are therefore better qualified to do justice than a jury.

The answer to all this is that in any opinion the Supreme Judges after all are but men, possessed of all the natural prejudices of other men. We have numerous instances of divided Courts on questions which affected necessarily the standing of political parties conforming to the prejudice of each Judge. One notable instance was the Dred Scott case—others might be cited of equal force.

It may be replied that this does not prove that the Supreme Court would be biased in trying the impeachment of a political opponent. But we have instances of Supreme court Judges, giving the subordinate officers of their courts to understand that although they had the legal right to hold their positions, it would be best for them to resign and that too on outside political pressure.

These instances answer the argument that Judges are free from political bias. But suppose I admit that a majority of Supreme Court Judges have been free from political bias. I still contend that the new Constitution in conferring upon them the power to impeach Chancellors and other Judges, confers on them a power that is so mixed up with politics as to involve them in political prejudice.

Let us see how it will work in Alabama. The people elect the Supreme Court Judges.

They have been recently, and are liable in the future to be nominated and elected by a strict party vote. The Chancellors, and Circuit Court, City Court and Probate Judges have been and are likely to be elected in the same way. Now suppose an Chancellor or Circuit Court Judge, a strong partisan impeached before his political friends, the Supreme Court Judges, is it certain that his friends will have no sympathy for him on account of political affiliations, or suppose on the other hand, a Judge should be impeached who is a man of large local influence, and who is opposed to the politics of the Supreme Court Judges are we to take for granted that the Supreme Court Judges will have no desire to break him down and destroy his influence for their own security. I do not wish to make any charge upon our present Supreme Judges or in any way to reflect upon them individually, but what I do wish is a Constitution which will relieve the Supreme Court of any temptation to do wrong.

The proposed new Constitution will pull down our Judges from their high judicial positions to the mire and corruption of party politics, by making them more and more dependent upon political trickery for their official positions.

Let us take another view of the case. It sometimes happens that corrupt men fill even high judicial positions.

Now suppose we had three partisan and corrupt Judges, on the Supreme Court Bench, it would be in their power under the new Constitution, and they would have no difficulty in finding an excuse to remove any Chancellor, Circuit Court, City Court, or Probate Judge, who might be personally objectionable to them. Another argument in favor of this clause of the new Constitution is that it makes impeachment easy, while the old Constitution makes it hard and difficult. This is the very reason why I think the present Constitution the best.

Under it the impeachment trial is before the Senate which is never composed entirely of persons belonging to the same political party, which is a better guaranty for a fair trial than before partisan Judges.

I would prefer the impeachment of the officers in question before the Supreme Court and a jury of twelve men to either mode.

Another and better answer to the argument that the Supreme Court Judges are better qualified to do justice than a jury, is, that the right of trial by jury is the people's part in the administration of justice, and one that has ever been held dear to them.

It it may be infringed in these important impeachment cases, it may for the same reason be totally abrogated.

People of Alabama are you willing to acknowledge that the average man is not qualified to participate in the administration of justice? If so vote for the new Constitution and you will set an example that may very soon bring about that conclusion.

It is an old maxim that the few are continually stealing the power from the many, of which the new Constitution is a fine illustration.

Another grave objection which I have to the new Constitution is the right to waive exemptions.

I hold that as a general rule, exemption laws are only justifiable in so far as they protect the innocent and helpless women and children from the prodigacy and unthrift of husband and father.

The right in the new Constitution to waive the exemption puts it in the power of the head of the family, by an easy and convenient mode, to involve and waste all his personality, and subject it to be sold for his debts. It is replied to this objection, by those who favor the new Constitution that he can do so now by mortgage, which is true, but, it is very difficult to get a man to mortgage his entire estate, and put it upon record, while it is very easy to induce a profligate man into the temptation of contracting debts that he will never be able to pay. After this is done and he has waived exemptions, all his personality is at the mercy of his creditors, and they generally have very little.

It is true that the new Constitution provides that the homestead shall not become liable unless the wife waive, but in as much as the husband may make all the personalty subject to his debts, this will avail the wife and family nothing, for when all the personal property, including household and kitchen furniture, has been sold, the family cannot subsist upon land alone, unless they can eat dirt. The consequence will be that thousands of women and children who are to-day provided with comfortable homesteads, and who by their industry are happy and contented, will in a very short time be driven by merciless creditors into irredeemable poverty and want.

Against this, and the innovation on the right of a trial by jury in a free country, I wish to enter my solemn protest, and for these reasons, mainly, I oppose the new Constitution.

Very respectfully,
WM. H. SMITH.

To Messrs. R. W. Healy and others.

LETTER TO JUDGE SAFFOLD.

MONTGOMERY, ALA., Nov. 2, 1875.

Hon. B. F. Saffold:

DEAR SIR—Gov. Smith having favored us with his views on the new Constitution, will you please give us yours.

Very respectfully,
R. W. HEALY,
ISAAC HEYMAN,
R. M. MOORE.

REPLY OF JUDGE SAFFOLD.

MONTGOMERY, ALA., Nov. 3, 1875.

Messrs. R. W. Healy and others:

GENTLEMEN:—I have carefully read the reply of Governor Smith to your note of the 29th ult., and I cordially indorse all that he has said:

Very respectfully, your ob't servant,
B. F. SAFFOLD.

TO THE PEOPLE OF MONTGOMERY AND OF ALABAMA.

The questions involved in framing or in ratifying a Constitution for Alabama, are not party questions, nor properly determinable upon party considerations.

As a delegate in the late Convention, I was ardently for constitutional reform. I entered that body with the conviction that the old Constitution was defective and needed amendment, and in the earnest hope, that the Convention would frame as good a Constitution as the people ought to have—a Constitution free from injustice, free from disregard of any cardinal principle, and free from any hurtful defect.

That hope was disappointed. And, according to my best judgement, whatever of good is contained in the new Constitution, is so linked with great and enduring evil, as to require the rejection of that instrument as a whole, in order that all needful constitutional reform may be secured at an early period, by the vigorous exercise of the amending power found in the old Constitution, to-wit: by propositions for amendment made by the Legislature and ratified by the people.

My opinion is, that ratification of the new Constitution will practically paralyze the amending power; whilst its rejection will quicken the amending power and secure, at an early period, all the good, without any of the evil, embodied in the new instrument.

The real issue is not between the old and new Constitutions; but is, *what is the best and most reliable mode of action* for securing, at an early period, to the people of Alabama as good a Constitution as they ought to have.

Some of the most candid and intelligent supporters of the new Constitution, of whom Col. W. C. [illegible] admit that this new instrument is not as good a Constitution as the people of Alabama ought to have. It is undeniably true, that neither the old nor the new is as good a Constitution as the people of this State should have. It is also undeniably true, that the people never can obtain such a Constitution as they ought to have by ratifying the new instrument, nor without the liberal use of the amending power upon the old or upon the new.

The sound position is, that if there are material defects in the old and in the new Constitutions, which ought to be removed by amendment, then it is wiser and safer to reject the new instrument, and proceed, without unnecessary delay, through the cheap and fair mode of amending the old instrument, by specific propositions of amendment made by the Legislature and ratified by the people. This is believed to be the only mode in which the people of Alabama can get as good a Constitution as they ought to have. There is no doubt the people will ratify amendments, when proposed, which will remove every hurtful defect from the old Constitution, and will secure every good contained in the new Constitution without being encumbered and injured with the hurtful defects and evils contained in that new instrument. But these hurtful defects and evils in the new instrument, will probably be perpetuated or at least be put practically beyond the reach of amendment for many years to come, if the people ratify this new Constitution. What reason is there for believing that the very people who ratify this new instrument will in a very short period, condemn themselves by admitting their work needed early amendment?

The line of argument and assertion in which the advocates of the new Constitution indulge, furnishes conclusive evidence of their unwillingness to place that instrument fairly before the people upon its own merits or demerits. They are careful to disparage and put under suspicion every citizen who refuses to follow their recommendation. They insinuate or suggest, that bad motives govern every citizen who thinks as I think. They misrepresent me and all who agree with me, by pretending that we are wedded to the old Constitution, and opposed to putting it in such shape as will free it from all its defects. They keep large masses of the people from a full understanding of the grounds and reasons of our opposition to the new Constitution. They pretend that we have no good or valid grounds for such opposition. And they practically ignore the questions of chiefest concern to the people—which are the following:

1st. Is the new Constitution as good as the people of Alabama ought to have?

2d. If not, then will not its ratification be apt to prevent the people from getting hereafter as good a Constitution as they ought to have?

3d. Will not the rejection of the new Constitution lead the legislature to propose all needed amendments to the old Constitution and the people to adopt all such amendments?

4th. Is not the rejection of the new Constitution the nearest and most practical way to obtain for the people of Alabama as good a Constitution as they are entitled to have?

5th. If the new Constitution is ratified, is there any probability that the same leaders and people who have thus ratified it, will in any reasonable time, condemn themselves by admitting that their work was so defective as to need prompt amendment?

6th. If the new Constitution is rejected is it not clear that the Legislature will propose and the people ratify at an early period, all amendments to the old Constitution which are necessary to secure all the good there is in the new Constitution, without being burthened or punished by any of the evil contained in this new instrument?

To insure blind and unreflecting support to the new Constitution, the advocates of that instrument stir and inflame prejudice by repeating the statement that the old Constitution was "framed for us by strangers, adventurers, and aliens, rejected by the people and forced upon us by Congress."

They disregard the lessons of history and the common sense of mankind, by assuming that "no good can come out of Nazareth," that a Constitution framed by bad men or "by strangers, adventurers and aliens," must necessarily be bad, and that a Constitution framed by good men, must necessarily be good. They forget that there is less discredit, less responsibility, and less dishonor, to the people of a State, to live under a Constitution *"forced" upon them* by irresistible power, than to voluntarily ratify or accept one containing defects fully as indefensible and as injurious as the one so forced upon them. They also forget, that the defects in a Constitution voluntarily ratified by the people cannot be got rid of so speedily and cheaply, as defects in a Constitution *"forced"* upon them by irresistible powers and under odious circumstances.

DEFECTS IN AND OBJECTIONS TO THE NEW CONSTITUTION. (1. EXEMPTIONS.)

It is a singular fact, that the most unequal, most unjust, most un-Democratic, and most un-Republican article remaining of force in the old Constitution, is the only article in that old instrument which was subsequently embodied in the new Constitution and sanctioned by a very large majority of the Convention. It is the article on *"Exempted property."*

That article has justly been condemned by the friends, as well as by the foes of exemptions. It never was founded on any sound principle, and never admitted of defence. It is capricious and grossly unequal and unjust in its operation. Under it a citizen who owns only personal property, however large his family, is entitled to an exemption of only one thousand dollars; whilst his neighbor, with a smaller family, who owns both real and personal property, is entitled to an exemption of three thousand dollars. Under it a citizen, the head of a large family, may own eighty acres of land worth not more than two hundred dollars; his exemption of real estate therefore could not exceed two hundred dollars under that article; whilst another head of a smaller family owning eighty acres, worth two thousand dollars, would enjoy an exemption of real estate of two thousand dollars.

Such gross inequality and injustice ought not to exist in any exemption system. This article on exemptions could easily have been improved, so as to make it more just and equal, and more satisfactory to both creditors and debtors. But the majority in the Convention would not permit such amendment. The only change in that article made by that majority, is to increase the facility of waiving the exemption, which will doubtless operate to the injury of both debtor and creditor, and likely as a snare to both, in many instances.

This gross injustice and inequality will be fastened upon the people for many years, and perhaps forever, if the people sanction the same by ratifying the new Constitution; whereas, such injustice and inequality will at an early day, be taken out of the old Constitution by amendments, if the new instrument is rejected.

(2. EDUCATION.)

Whilst the article on "Education," contained in the old Constitution, needed amendment so as to reduce the expenses and simplify the machinery of the educational system; yet the fund "inviolably appropriated to educational purposes" by the 16th section of that article, and the "one-fifth of the aggregate annual revenue of the State" "devoted exclusively to the maintenance of public schools" by section 11 of that article, should not have been reduced or impaired by any Convention or Constitution.

There can be no efficient system of education in such a State as Alabama now is, if the supply of sufficient funds or means to carry on the system, is left dependent upon the prejudice, whim, or caprice, of the Legislature. To secure the benefits of such a system for the vast number of ignorant children of this State, the *Constitution* of the State ought to fix an adequate amount of funds, independent of legislative power. The State owes no higher debt than to her ignorant children. In meeting that debt, she uses the surest means of ultimately paying all her other debts. If she will educate all her young people, these educated laborers will in the near future, make her rich and place her credit as high as that of any State of the Union. Education is really *the creator* of wealth. The facts stated in the following extract show the power of a good *educational system* to increase the value of lands and make a people and a State rich and prosperous:

MORE EDUCATION AMONG FARMERS.

"It is a fact shown before the British Parliament, that, while the rental of land in Ireland had doubled during the previous hundred years, and that of England tripled, the rental of Scotland had sextupled itself in the same time. This is attributed mainly to the vastly superior school system which Scotland has possessed, and the skill and enterprise it has fostered among the people. It is a fact that a truck-farm within a dozen miles of any of our large cities, will get a clean profit of two or three hundred dollars from an acre of land, while the average old-style farmer, hardly gets that amount of profit from his hundred acres or more. These facts are worth studying by the still large class who do not see the use of agricultural papers and teaching, etc., think muscle is the main thing in successful farming."

Disregarding the value of a good and fixed educational system, the new Constitution materially reduces the supplies which were fixed by *the old Constitution*, and leaves the educational system dependent for efficiency, upon the mercy, prejudice or disposition of the Legislature. Instead of "one-fifth" of the annual revenue of the State, which *the old Constitution* "devoted exclusively to the maintenance of public schools," and which exceeded two hundred thousand dollars per year, the new Constitution imposes upon the Legislature the duty of providing "not less than one hundred thousand dollars per annum."

How is it possible to preserve the efficiency of that public school system, under this reduction and change proposed by the new Constitution?

Under the old Constitution, the public school system was becoming more efficient every year, "dispersing its blessings like the dews of Heaven," and laying deep the foundations of individual happiness and public prosperity. Can the ratification of the new Constitution compensate the people of this State for the destruction or decline of such a public school system? Ought the cry of politicians for the ratification of the new Constitution, to drown the cry of ignorant children for the light and benefit of education? In the Centennial year of American Independence, can the shame of diminishing, by constitutional provision, the opportunities or means of diffusing knowledge or instruction amongst the people of a State, be hid or evaded under the specious name of economy? Is there in fact any justification for the pretence, that Alabama, abounding in vast stores of undeveloped wealth, and needing only the aid and inspiration which come from general education, is unable or too poor to keep up the means of education provided by its old Constitution?

JURY TRIAL OR ITS EQUIVALENT NOT SECURED TO ACCUSED CIRCUIT JUDGES, ETC.

Blackstone, in his commentaries, vol. 4, page 349, describes trial by jury as established in England long before the American Revolution, as "that trial by the peers of every Englishman, which, as the grand bulwark of his liberties, is secured to him by the great charter." He speaks of its antiquity and excellence even in civil cases, where nothing more is involved than the settling of civil property between one private individual and another. He tells us, what we all know, that the principle upon which such trial rests, holds much stronger in cases where the public at large become the accusers of one or more of the citizens or subjects, because in such cases, in times of difficulty and danger, more is to be apprehended from the violence and partiality of the judges, appointed by the very public authority which has become the accuser or prosecutor, than in mere private disputes between man and man. And, therefore, in such accusations or prosecutions by the public, our law has wisely placed, between the accused citizen and the accusing public, "this strong and *two fold barrier* of a presentment (by a grand jury) and a trial by a (petit) jury."

According to the judgment of the sages, patriots and statesmen who have adorned the past of American history, all judges who were accused of offenses, and sought to be removed from office, were entitled to enjoy in full measure the benefit of this great bulwark of liberty, this "two-fold barrier." The articles of impeachment, or grounds of removal, had first to be found or presented by the House of Representatives, acting as a grand jury or grand inquest, and composed of the peers of the accused judge. Then the trial was to be had by and before the Senate, acting as a petit jury, and also composed of the peers of the accused judge.

The new Constitution proposes to strike down, to a great extent, this safe system, which has received the steady support of the best and wisest men of the past. It proposes to strike down the "two-fold barrier," the presentment first by one body, and then the trial by another body, in every case where a circuit judge, a chancellor, a probate judge, a city court or criminal court judge, or circuit solicitor, is accused and sought to be removed from office.

It provides (section 2 of article 7) that every such judge, chancellor, or solicitor, *may be removed from office* for any of the causes specified in the preceding section, *by the Supreme Court*, under such *regulations* as may be prescribed by law."

It is certain that this new Constitution does not require the General Assembly to make any regulation or law to the effect that there shall be a grand or petit jury in any such case against an accused judge. Clearly, this new Constitution dispenses with the necessity of any jury in such case, and authorizes a law or regulation under which each accused judge can be *"removed by the Supreme Court"* without any jury or jury trial. This disregard of the great principle upon which trial by jury rests, in cases where the public is the accuser or prosecutor, ought never to be sanctioned by a State of this Union. For as Blackstone says, "though begun in trifles, the precedent may gradually increase and spread, *to the utter disuse of juries in questions of the most momentous concern.* A Constitution which allows the equivalent of trial by jury to be dispensed with in prosecutions for the removal of circuit judges, chancellors, probate judges and solicitors, is too dangerous a precedent to receive the sanction of a people jealous of their liberties.

COMPROMISE OR REPUDIATION.

The new Constitution limits taxation in a way that, in the event of no compromise, is tantamount to repudiating the existing State liabilities, inasmuch as the sum to be raised will be wholly insufficient to pay the running expenses of the State Government, and leave anything adequate to pay anything like the *interest* on the admitted liabilities of the State.

Of course, I would be glad to see the creditors of the State save the State from such repudiation, by compromising with the State, on such terms as the State may dictate. But suppose the creditors of the State choose not to make such compromise, will the State then pay, or will it repudiate its liabilities?

This question is significantly touched in the speech of the Hon. Thomas H. Herndon, at Mobile, on the 14th October, 1875, who was a delegate in the late Convention, the Democratic candidate for Governor in 1872, and one of the ablest and fairest and most popular of the Democratic leaders. From that speech, as published in the Montgomery *Advertiser* of October 29th, 1875, we make the following extracts:

"4th. Its ratification will be the proximate cause of relieving the State of $20,000,000 of the principal of the public debt, save the interest on that sum for all time, and over $400,000 interest annually on the balance of the debt.

This may sound like a startling proposition. But there is no extravagance in it. It rests on the commonest motive of human action and can be assured by the statement of a simple fact.

Every one knows that the moneyed obligations of a State are based on its good faith and credit only; that as a sovereign she sits above all courts, beyond the reach of their processes and mandates, and that no power can coerce her to pay but the people, whose sovereignty she embodies. Now a debt of thirty million dollars—nearly one-fifth of the value of their taxable property—the people of Alabama can never pay—will never pay; and this their creditors know full well, and see before them the alternative of repudiation or compromise."

DISREGARD OF THE PRINCIPLE OF JUST REPRESENTATION IN THE APPORTIONMENT OF REPRESENTATIVES MADE BY THE NEW CONSTITUTION.

Until quite recently, the principle has been regarded as sound, and almost sacred, that representation should be apportioned amongst the several counties *according to the population of the respective counties.* And the usage has been to ascertain the population of the counties respectively either from the Federal or State census taken next before the apportionment. This priciple is not observed in the new Constitution, as is evident by comparing the apportionment which it makes and continues up to the census of 1880, with the census of 1870, the last decennial census which is believed to have been taken.

It has been asserted, that the apportionment which is to continue until 1880, was made on the vote of November 1874. If this be so, it is manifestly unjust; for it is well known, that under the peculiar circumstances of that election, the vote then given was no fair index of *the population*, at least in a considerable number of the counties. It matters not, on principle, what county or counties may suffer by this injustice. Because such injustice to any county, could and should have been avoided in framing a Constitution. An injustice which is to continue from now until the new apportionment is made on the census of 1880, is scarcely entitled to deliberate approval and ratification by a people, who in the Preamble to the new Constitution proposed for them, are invited to declare, that one of the objects in making that instrument is, *"to establish justice."*

Fellow citizens, I feel grateful to the people of Alabama, yea, to the white people of the State. I have no concealment to make from you. Your fate and destiny are mine. Although I have differed from you, I have been and will ever remain your friend. By your deliberate judgment I am content to abide. I was not willing that you should misunderstand or misconstrue my motives or reasons for opposing the new Constitution. My faith is, that in the after years, neither you nor your posterity will find in that opposition any trace of infidelity to you or to them.

SAM'L F. RICE.

LET IT BE DEFEATED.

Every honest Republican and reasonable Democrat in Alabama should vote against the proposed Constitution. He only is a brave man who resolves to do right, and then does it, at any cost. Thousands of Democrats will vote so, regardless of party, or the party lash. We like this sort of bravery. It looks genuine and commands the respect and admiration of honest men everywhere.

ALABAMA STATE JOURNAL.

BY T. C. BINGHAM & CO.

"The Union------It Must and Shall be Preserved."

Terms---$8 Per Annum.

VOLUME VIII. MONTGOMERY, ALABAMA, SUNDAY MORNING, NOVEMBER 7, 1875. NUMBER 17

SAM BARD,.....Editor.

THE SURE PILOT.

National Union Republicanism is the only pilot which can guide the Ship of State safely through every storm.

SUNDAY, - - - NOVEMBER 7, 1875

MOBILE.

Our Mobile friends are doing good and square work against the proposed Bourbon Democratic Constitution.

THOUSANDS of sensible Democrats all over Alabama, will quietly vote against the proposed Bourbon Democratic Constitution. All honor to these noble and independent spirits. The party lash won't win this time.

GOVERNOR HOUSTON.

If our excellent Governor Houston will make a few more speeches for the proposed new Constitution, he will kill it so dead that Gabriel's trump will never wake it from its slumberings. We thank you, Governor Houston, and trust you may continue your work till the last hour of the fight, for by so doing, you will defeat an instrument which will bring upon the people of Alabama ignorance, bankruptcy, repudiation and dishonor.

"BARD ON GRANT."

The Atlanta *Herald* reports Governor Bard as saying in that city after hearing the news from Tuesday's election that there was now just one thing that could keep President Grant out of the White House, and that was "the omnipotant hand of the Almighty God.—*Columbus Enquirer.*

JUDGE LOCHRANE.

The Atlanta *Herald* notes three important cases, involving large amounts, that were gained by Judge O. A. Lochrane, as counsel, and says that his fees in these cases are reported to be huge. They were the cases concerning the Air-Line and Cherokee Railroads.

BE TRUE TO YOUR FRIENDS.

Never go back on your friends, unless you wish to be sunk so deep in the quagmire of infamy that no power could resurrect you. A traitor to friends is the meanest character known to the calendar of infamy; and we advise all young men beginning life not to forget or neglect this timely admonition.

READ! READ! READ!

See Judge Rice's able argument against the proposed constitution on second page. Also the unanswerable letter of ex-Gov. Smith on the same subject. Read, think, act, and let the mighty anti-new-constitution column move forward. Republicans, Whigs and Liberal Democrats should present a bold front against the errors of the proposed outrage. It must and will be defeated by common consent.

MISSISSIPPI—HOW CARRIED.

The following is from the Pittsburgh Penn., *Commercial* of the 3d inst. There is a *heap* in these lines:

It is perfectly well understood at the North how the Mississippi White Leaguers carried that State yesterday; and every member of the Democratic tribe may rest assured that the party which indulges in wholesale terrorism and murder for political purposes is doomed to overwhelming defeat in the approaching Presidential contest. If there is no other way in which the freedman can be protected in his person and his rights, he can and will be protected by popular indignation against his persecutors, expressed through the ballot box. Democracy is simply preparing itself for a Waterloo defeat next year.

NO STARVATION OF PUBLIC SCHOOLS.

No Repudiation.

There are at least two striking merits in the old Constitution, which are not in the new one. The old Constitution does not make repudiation a necessity, or a certainty, in any event; whereas the new Constitution makes repudiation a necessity or certainty, in the event the State creditors refuse the propose compromise. The old Constitution does not starve the public schools or leave them to languish or perish without Legislative favor; whereas the new Constitution does put them in such condition. Our position is *no Repudiation; no starvation of Public Schools.*

THE ATLANTA HERALD.

Under its new business management this popular and influential paper is advancing with uncommon success. The *Herald* is elegantly printed and ably edited. Mr. Henry Grady, its principal editor, has grown up under our eye, and possesses uncommon sprightliness and ability as a journalist. He gets a little pert at times—when we never fail to take him down an inch or two, which always does him good, and renders him more effective in the discharge of his editorial duties. The fact is, Henry is a good boy; but like all other geniuses, he occasionally gets a little too big for his breeches.

The *Herald* is a good newspaper, because it possesses tact, shrewdness and enterprise. There are but few papers printed in this country that know what news is. The *Herald* is an exception to this class. We wish it all the pecuniary success it can command; and aside from its politics we will put ourselves out of the way at any time to serve it.

THE CASE OF MR JOHN BARD.

Some months ago a personal difficulty of that character so usual among honorable young men in this latitude, occurred between Mr. John Bard, son of the editor of the JOURNAL, and the son of ex-Mayor Spencer, of Atlanta. The difficulty, unfortunately, resulted in the wounding of Mr. Spencer, for which young Bard was placed on trial, found guilty of a misdemeanor and fined $1,000. Since the case was decided in the courts, many statements have appeared from time to time in sundry newspapers, some of which did injustice to both parties. As some of these statements have been read by our citizens, and as it may not be impossible that misapprehension exists in the minds of many as to the nature of the case, we have deemed it but an act of justice to all concerned to submit the facts to our readers.

The following petition to Gov. Smith, of Georgia, asking for a reduction of the fine imposed upon Mr. Bard, contains the names of some of the most eminent and influential citizens of the State of Georgia; and their names, we are sure, is a sufficient guarantee that there was nothing in the case of a nature to forfeit the respect and esteem, for either party, of the community:

ATLANTA, GA., Nov. 1, 1875.

His Excellency James M. Smith:

We, the undersigned, while impressed with the duty of maintaining the law in its full force, are yet sensible of the necessity which arises in some cases, for the interposition of the executive power to modify judgments and temper the administration of justice with mercy.

Believing, in the case of the State vs. John Bard, that his present suffering in prison, taken in connection with absolute inability to raise the amount of the fine imposed, $1,000; and believing in his circumstances your excellency could properly modify the sentence, or commute the same, do respectfully ask that you reduce the amount of said fine, to such sum as may seem meet and proper under the circumstance. Respectfully,

O A Lochrane, Perino Brown, Campbell Wallace, Richard Peters, Jas F Bozeman, S B Hoyt, Benj E Crane, J L Winter, S M Inman, W M Lowry, Alfred Austell, R C Foute, J H James, W H Tuller, P Romare, V R Tommey, H K McCay, Benj H Hill, R A Alston, Geo Macan'y; rector of St Luke's Church, A C & B F Wyly, Moore, Marsh & Co, Cox, Hill & Thompson, W F Peck & Co, West, Edwards & Co, Maddox & Rucker, D R Cook, J J Williams & Co, McMillan & Snow, Richard H Clark Castleberry & Co, J W Collins, Gramling & Spalding, McBride & Co, A F Hurt, Crane, Boylston & Co, M C & J F Kise: & Co, Joseph E Brown, H W Grady, W S Grady, A C Garling, Wm W Clayton, C W Henderson, G W Adair, John H Seals, C Peeples, B H Hill, Jr, C S Solomon, Amos Fox, E C Pettis, W P Wright, C C Hammock, Lucius J Gartrell, L J & H C Glenn, W A Hemphill.

HON. J. A. MINNIS.

The following notice has been printed in the JOURNAL for several issues:

Public Speaking.

MONTGOMERY, Nov. 3.

EDITOR STATE JOURNAL:

I propose to address the people of Montgomery on Saturday evening, 6th instant, at 8 o'clock P. M., from Farley's corner, in favor of ratifying the new Constitution, and will divide time and discuss with my Republican who is opposed to ratification, upon having twelve hours' notice. J. A. MINNIS.

It comes to pass that Judge Minnis has challenged discussion on the proposed Constitution from Republicans only, not Democrats! From what we can learn, we trust the Judge will treat such Republicans as may see proper to debate with him with great tenderness and kindness, for the fact that he has been so well treated in the Republican party. If we are properly advised, he joined it about 1870, and was soon afterwards made U. S. District Attorney for the Middle District of Alabama. He resigned that position, and was appointed by Governor Lewis a Commissioner to revise the Code—for which he received about $2,000. After discharging the duties of this office, he was elected by Republicans to the office of Judge of the City Court of Montgomery, which office he now holds. Now, under such circumstances as these, we think our friend Minnis should be exceedingly tender and delicate in his thrusts at such Republicans as may see proper to discuss with him should he be favored with an audience sufficiently large to justify His Honor in exhausting his mental powers upon the proposed Constitution, which, if adopted, will bring unthought of difficulties, disasters and afflictions upon the people. Query: Why is it that Judge Minnis, who claims to be a Republican, favoring ratification, did not challenge any Democrat *who opposes* ratification to discuss with him? It would look altogether lovely for a Republican to prove to a Democrat that the latter should *support* a measure of *his own party.*

P. S.—The above article was prepared for yesterday's issue of the JOURNAL, but was unavoidably crowded out.

THE ATLANTA REPUBLICAN.

This paper is edited and published by W. L. Clark Esq., and is performing good service for the National Republican party in Georgia. It is a 28 column weekly, and is elegantly printed on first class paper. Its editorials and selections are excellent while its advertising patronage is not as large as we would be glad to see it enjoy. The Republicans of Georgia ought to be ashamed of themselves for not giving a more vigorous support to the *Republican.* Notwithstanding we are publishing a first class daily, and a mammoth weekly paper, we desire to see a Republican paper printed in every county in the South, in order that the principles of universal liberty may be inculcated in the minds of the people. We wish Mr. Clark the success which his efforts deserve.

WE never write long articles when we can get off with short ones.

RAILROAD BONDS AND THEIR SECURITY.

The statement has been made and repeated by Democratic papers and speakers, North and South, that the State of Alabama was bankrupt; that millions of dollars have been squandered by Republican authorities, and nothing is left to show for it. We have more than once pronounced these statements, all and singular, untrue. We assert that they were made and paraded before the country for political effect, in the interest of the Democratic party. It is well known, by all men conversant with Alabama affairs, that the issuance of bonds in aid of railroad enterprises began under the Democratic administration of Governor Patton. When Republicans assumed control of the State Government, they found a defective State aid statute on the books, which the first Republican Legislature so amended as to give the State a perpetual mortgage on all the property of every railway line which received the indorsement of the State on bonds. So, for every dollar of bonds issued under Republican auspices, the State of Alabama had a clean, clear and prior lien on every foot of railway, every acre of railroad lands, and over all other species of railroad property. We assert here without fear of successful contradiction, that when the Republican administration of William H. Smith ceased in 1870, Alabama's claim, or mortgage, on railroad property for indorsed bonds, was valued at over $50,000,000. The bonds themselves were at par everywhere in the country, and there was not one cent of interest due and unpaid. These statements are backed by history. Alabama was never in a more healthy and prosperous condition than when William H. Smith turned over the Executive Department to Robert B. Lindsay.

In this connection we deem it prudent to state that the Republican Legislatures did many things which we do not indorse. We do not undertake to defend all the acts of this Legislature. It was a human body, and therefore committed errors. But the truth demands that we should put it on the record that the Democratic party commenced the issuance of State bonds to railroad enterprises. Republicans merely continued a system in operation which they found on the books when they took charge of the State Government.

Now for the figures. As an inducement for the people of Alabama to vote in favor of ratifying the proposed Constitution, the Democratic press and speakers assert that it will relieve the State of over $20,000,000 of State indebtedness; that the State is bankrupt, and that there is nothing to show for all the indorsement of bonds, &c.

In the Auditor's report for the year 1873, the following statement of the value of railroads is given:

YEAR.	MILES	TOTAL VALUE.
1869.....	919¾	$11,003,791.34.
1870.....	1145¼	15,414,599.21.
1871.....	1409¼	22,744,052.09.
1872.....	1628¾	29,080,757.64.

Remember that at the end of Gov. Smith's Republican administration, in 1870, the value of railroad lines in Alabama was over *twenty-nine millions dollars*, exclusive of lands, and other appurtenances. Be it further remembered, that the State had a first lien on every dollar of this property, as security for the indorsed bonds. In the same report (Auditor's) on page 7, the statement is made that the entire contingent liabilities of the State, at the end of Gov. Smith's Republican administration, was $18,680,000.

Let the people of Alabama remember that it was under the Democratic administration of Robert B. Lindsay that all the disasters befell this commonwealth. Our bonds went down to 40 and 50—our railroad enterprises all halted—our State defaulted in payment of interest, and the amount added to the debt is not yet definitely known. Let the truth be known; and let justice be done. Wild and reckless assertions are easily made by Democratic leaders; but if the people will turn to the record they will have their eyes opened. We shall continue these articles until the subject is exhausted.

MRS. MARIA JORDAN WESTMORELAND.

This talented and noble woman, in a letter to the Atlanta *Herald*, of recent date, ably and unanswerably advocates the employment of young girls, and worthy women generally, in our dry goods and other stores, as clerks. This is a move in the right direction, which will command the respect and co-operation of all well-meaning fathers and mothers throughout the land. The fullness of time has arrived when stout, able bodied young men should be supported in active, productive labor, while the sale of dry goods and other merchandise should be left to women and delicate men. Mrs. Westmoreland has lived for the benefit and exaltation of her race, and she has our warmest sympathy and co operation in the noble enterprise in which she is now engaged. She is the wife of the eminent surgeon, Dr. Willis F. Westmoreland, who, with the gallant citizens of Atlanta, affords her every facility for the consumation of her noble and far-reaching philanthropy.

COL. A. S. BUFORD.

We are happy to announce the unanimous re-election of this distinguished gentleman, as President of the Air-Line Railroad from Atlanta to Charlotte. He ranks among the very first railroad men of this country, and the people along the Air-Line Railroad have cause to remember him with affection for the great good he has done in building up this road. The gallant people of Atlanta should also hold him in everlasting remembrance for the many benefits he has achieved for that great and growing city.

COL. GEORGE B. CHAMBERLIN.

We are glad to note that this gentleman has been appointed Revenue Supervisor for the Virginias, Carolinas, Georgia and Florida. Col. Chamberlin is a man of first-class business qualities, and as such will give entire satisfaction to the people and the department at Washington. He is a solid, uncompromising Republican, and in his present high position will be enabled to do very much service for the cause of Republicanism throughout his district.

The headquarters of the Supervisor of this district were formerly located at Raleigh, but Col. Chamberlin, appreciating the many central advantages, and the noble people of Atlanta, has removed his headquarters to that city, where he has already purchased a very pleasant lot and residence.

There have been quite a number of delinquencies in Col. Chamberlin's district, under his predecessor, which his great business energy and accuracy will soon discover and settle in the best interests of the government. If he don't bring secret thieves and open robbers down to the bull-ring, then we are simply mistaken in the man, after an acquaintance of about ten years.

We congratulate the government upon this excellent appointment, and trust that success may attend Col. C. in his efforts to serve the public.

THE RECENT ELECTIONS.

Our space has been so crowded with matter relating to the proposed constitution, that we have paid but little attention to the elections of Tuesday. The following summary is given our readers as the summing up:

New York elects a Republican Legislature, but the Democratic candidate for Secretary of State is elected by a majority of 28,000—a Republican gain of about 30,000.

Massachusetts elects entire Republican ticket—a large Republican gain.

Pennsylvania elects entire Republican ticket—a large Republican gain.

New Jersey elects entire Republican ticket—a large Republican gain.

Wisconsin elects entire Republican ticket—small gain for Republicans.

Chicago elects entire Republican ticket—heavy Republican gain.

Kansas increases her Republican majority.

Oregon elects Warren, Republican, to Congress, instead of Lane, as heretofore reported.

Iowa elects Republican ticket—large gains for Republicans.

Maryland elects Democrats entire—majority reduced about 25,000 from former figures.

Virginia elects Conservative ticket—greatly reduced majorities.

Mississippi elects Democratic ticket—Republican majority of about 30,000 vanishing like a mist. Everybody North and South understands the Mississippi election.

The South goes Democratic—the North goes Republican—the situation is understood by Union men everywhere.

SEEKING RESPECTABILITY.

Some gentlemen in Alabama like very well to hold Federal offices, while at the same time they affect to believe that they can be more "highly *respectable*" by blowing cold to Republicans and hot to Democrats. They act as if they thought there was something degrading to hold the Federal office, and they, therefore, court *respectability*, as it were. All good people respect the man who honestly carries out conscientious convictions. But the man who acts as if it was degrading to belong to a political party—but yet accepts office and emolument therefrom—cannot hope to be respected by honest people. An honest man naturally detests hypocrisy and the hypocrite soon learns to despise himself.

The Democracy have a wholesome idea of this class of men, and when they reach or gain power, they never fail to kick them aside. We consider it an honor to belong to the National Republican party, and if we are not made *respectable* until we join the Democracy, then we fear that we may, in the eyes of some, never become *respectable.* We have all the respectability we want—and so will all other Republicans have, if they behave themselves, in a manner by which to command respect.

NOTICE TO TAX-PAYERS.

I will meet you at the following places at the appointed time to collect the State and County tax for the year 1875:

At Courthouse, Beat 4, October 5.
Exchange Hotel, Beat 5, October 6.
Courthouse, Beat 4, October 7 and 8.
Exchange Hotel, Beat 5, October 9 and 11.
Mount Meigs, Beat 3, October 12.
Ba nes, Beat 7, October 13.
Wilson Station, Beat 2, October 14 and 15.
Barnes, Beat 7, October 17 and 18.
Elias Evans, Beat 9, October 19.
Pine Level, Beat 11, October 20.
Robert Carter's Store, Beat 9, Oct 21 and 22
Pine Level, Beat 11, October 23 and 25.
Dublin, Beat 14, October 26
Tarker's Store, Beat 12, October 27
Union Academy, Beat 13, October 28
Felix Tankersley, Beat 13, October 29
Allen's Store, Beat 6, October 30
" November 2
Felix Tankersley's Store, Beat 13 November 3
Athens Rushton's Store, Beat 12 Nov. 4 and
Allen's Store, Beat 6, November 8
Robinson X Roads, Beat 8, November 9
West Point depot, Carpenter Shop, Nov 11
Mobile Railroad Shop, November 12
North and South Railroad Shop, November 1
Allen's Store, Beat 6, November 16
Robinson's X Roads, Beat 8, Nov 18 and 19
County S te, Courthouse, Beat 4, Nov 22, 23, 24, 25, 26

PAT ROBINSON, Tax Collector
Montgomery county.

17d1m

STOCK PRIVILEGES.

$10. $100 $50,000

Often realize immense profits when invested in **Stock Privileges.** Circulars, containing full explanation of the mode of operating, and quotations of prices of all Stocks dealt in, at the

New York Stock Exchange,

sent **free** on application to

SIMONSON, BARRERAS & CO.,
BANKERS & BROKERS,
Opp. N. Y. Stock Exchange, 6 Wall Street, N. Y.
une17d&wly

BY TELEGRAPH.

Expressly for the State Journal by the Southern and Atlantic Telegraph Line.

NEW YORK.

NEW YORK, Nov. 6.—Last evening counsellor C. Godfred Patterson, of this city, a well known sympathizer of free Cuba, started for Washington with a petition to Secretary Fish, concerning the unjustifiable imprisonment in Cuba and transportation to the island of Pines of Frederick P. Montes, a naturalized American subject, duly provided with American passports. Petition prays for the interposition of the United States to obtain his release. It is signed by a large number of well known Cuban cigar merchants of this city and by the brother of the unfortunate man.

One hundred and forty-five deaths in the city the past week.

CANADA.

TORONTO, ONT., November 6.—A petition for the commutation of the death sentence of Mrs. Davis has been received signed by judges, ministers and bankers in Wayne county, N. Y. It will be forwarded to the executive office on Monday.

The House of Assembly for Ontario has been called for November 25th. It is expected that the interval between the prorogation and the meeting of the Commune will be very short.

MASSACHUSETTS.

BOSTON, November 6.—The Committee on Designs of the Sumner Memorial awarding three premiums of $500 each, to be given [illegible] received to-day by ballot. P[illegible]s 12, 22 and 24. [illegible]elo es contain[illegible]artists they were fo[illegible]ssom, No. 12, Miss Annie Fuller, No. 22, Thos. Ball, and No. 24, Martin Milmore.

PENNSYLVANIA.

HARRISBURG, November 6.—This noon Frank H. Branson, aged about thirty years, who resided in the vicinity of the Pennsylvania road, and engaged as a section master by that company, was struck by an engine which was attached to a passenger train, and instantly killed about two miles west of this city.

EXPENDITURES UNDER GRANT AND BUCHANAN.

[From the Washington Republican.]

The misnamed St. Louis, Missouri, *Republican*, a prominent Democratic paper, in an editorial under the above caption, is responsible for the following:

"It is very easy to make a showing of economy by comparing the cost of Republican rule for one year with the cost of Republican rule for another; but if the comparison were made between the net ordinary expenses under Grant and the net ordinary expenses under Buchanan, it would be found that the former are two and a half times as great as the latter, the average being: Under Grant, $179,000,000; under Buchanan, $65,000,000. If, then, the country owes a certain amount of gratitude to Grant's administration on this score, it owes twice as much to Buchanan's."

If the writer of the above had been disposed to treat the subject truthfully in his presentation of the comparative "net ordinary" expenditures under Grant and Buchanan, he would have summed up and deducted the large aggregate amount of the annual expenditures, under Grant, which were and are occasioned by the late war, and which make up the amount of the legacy to the tax-payers derived directly from the Democratic pro-slavery rebellion. Among these items are thirty million dollars per annum paid in pensions to invalaid soldiers, and deceased soldiers' widows, orphans and dependent relatives. This, with the other items—the direct result of the war—an official schedule of which now lies before us, including one hundred million dollars paid annually in interest on the war debt, he would have deducted. Had he then made his comparison, he would have found that the net cost of Grant's administration was, for the fiscal year ended June 30, 1875, only $1.71 per capita, while that of Buchanan's Government, in 1860, amounted to $2.04 per capita.

Democratic papers, in making up the comparative cost of the present and previous administrations, invariably omit to state that more than half the present annual expenditures of the Government are a war legacy, to be provided for by taxing the people. And this tax must be collected year after year, until all the war claims are settled; until the pensions to soldiers, widows and orphans have expired, and the public debt, interest and principal, has been paid.

Without questioning the possibility of further retrenchment and economy in some of the Departmental details, by which another million or two dollars might be annually saved, it can be claimed, and an investigation challenged on the claim, that the Government, under President Grant, has been managed with a strict and conscientious regard to economy; and that the practical result has been—after deducting the war portion of the annual expenditures—that the cost, per annum, has been less, per capita, than at any former period since the year 1850. This is not mere declaration, but a statement based on accessible figures—the population since 1870 being the only statement made on an estimate, instead of being ascertained by known results. With war expenses omitted, the following [illegible] per capita cost of the Government since 1850:

YEAR.	Population.	Expenditures.	Per Capita
1850.....	23,191,876	$43,048,883.12	$1.70
1860.....	31,443,321	63,787,508.38	2.04
1871.....	39,555,[illegible]	69,041,883.15	1.75
1874.....	39,[illegible],[illegible]	[illegible]	1.77
1875.....	43,000,000	70,950,201.86	1.71

These results are commended to the attention of the St. Louis editor, and to all other Democratic friends who have any desire to make comparative statements of the cost of Republican and Democratic administrations.

There is another important fact that must be taken into consideration in making an honest comparison: It will be remembered, that under Buchanan, little or nothing was spent in public improvements; in erecting national buildings for the public service; in improving the navigation of our harbors and rivers; in making coast surveys; in erecting light houses; in establishing and sustaining the life saving service; in the signal service; and in the extension of mail routes into remote sections of the Union. These are all essential developments of a rapidly growing country. They are not accomplished, however, without increasing the annual cost of the Government.

All things considered, the administration of the Government under Republican rule may and does to-day challenge the admiration of the world, for earnest effort to advance the interests of the people; a strict fulfillment of all its obligations at home and abroad; and a persistent effort to economise the public expenditures, without sacrificing any part of the public interests.

THE BIG SHOW COMING!

MONTGOMERY, NOVEMBER 9TH, 1875.

HAS NO RIVAL-----NO EQUAL!

THE LEVIATHAN COMING!

LARGEST SHOW UPON EARTH—Hippodrome, Menagerie, Circus, Indians, &c.

HOWES' GREAT LONDON CIRCUS!

GRECIAN HIPPODROME,

SANGER'S ENGLISH MENAGERIE OF TRAINED ANIMALS

—AND—

IROQUOIS INDIAN TROUPE.

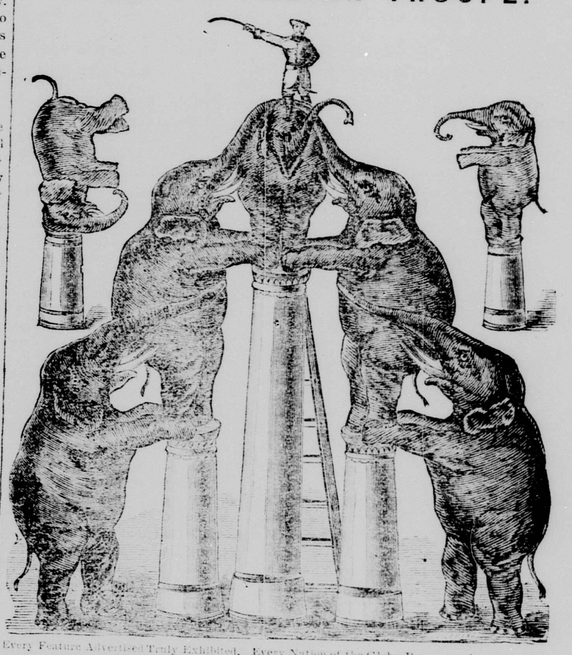

Every Feature Advertised Truly Exhibited. Every Nation of the Globe Represented. The Whole World as Contributors.

ONLY ONE TICKET REQUIRED FOR ALL!!!

More Performing Animals then any other Ten Menageries in the World!

THE ONLY ZEBRAS EVER SEEN IN HARNESS!

Specialties of our great features: Seven Massive Gold Chariots, 2 Roman War Chariots, Roman Charioteers, Fearless Cossack Courier, entering Circus on Horseback. Elegant Costumes adorning shapely ladies. Elephant Coursing, Hurdle Racing, Jockey Dance, Pony Racing, etc. We use our own race people and horses exclusively. Has no equal—no rival. The people and press vouch for it.

$50,000 Challenge

—THAT—

HOWE'S GREAT LONDON CIRCUS

Sanger's English Menagerie of Trained Animals

AND IROQUOIS INDIAN TROUPE.

Owns and daily exhibits the only group of FIVE PERFORMING ELEPHANTS

In the world, viz:

Chieftain, Emperor, Mandrie, Sultan and Victoria,

all performing in the ring at the same time, the most wonderful feats ever seen, just as represented on the programme, by their keepers, Mr. Frank Lent and Mr. Jas. Carson, performed by Prof. Carson.

$50,000 CHALLENGE

—THAT—

Howe's Great London Circus

Owns and exhibits the only

GROUP OF FIVE ROYAL BENGAL TIGERS

in the world and performing in the ring at the same time, trained and performed by Herr Stiff.

$50,000 CHALLENGE

—THAT—

HOWES GREAT LONDON CIRCUS, ETC.

Owns and exhibits the only group of SIX Fierce AFRICAN HYENAS, in the world. Trained and subdued by the African Cannibal Monbuttu, and are daily exhibited in the public streets, are accompanied by their keeper in an open iron cage, during the Triumphal Street Pageant.

$50,000 Challenge

—THAT—

HOWE'S GREAT LONDON CIRCUS, ETC.

Owns and exhibits the only Three

BABY ROYAL BENGAL TIGERS

(Born April 1, 1875.) Ever seen in America.

$50,000 Challenge

—THAT—

HOWE'S GREAT LONDON CIRCUS, ETC.

Owns and exhibits 8 FULL in the public streets of each city or place of exhibition, seven of the Largest, most costly and magnificently constructed Triumphal Golden Chariots of India, or Car of Juggernaut. The Chariot of Cleopatra, or Queen of Fairies, the Chariot of the Sun, the Chariot of Cinderella (Carrie), and many others, all of which are used in the Grand Equestrian Triumphal Street Pageant every morning.

$5000 CHALLENGE

—THAT—

HOWE'S GREAT LONDON CIRCUS,

Male, C. Cordelia, the Equestrian Phenomena of the age. "Queen of the Arena" will positively appear at each performance.

$5000 Challenge

That Sangers' English Menagerie Of Trained Animals exhibiting in connection with Howe's Great London Circus, has the Best Collection of living Wild Animals ever exhibited south of the Ohio river.

$5000 Challenge

That Howe's Great London Circus, etc., has the best Zoological Collection of Dyal, Ellingham, from H. B. M. Zoological Gardens, London, in America.

$5000 Challenge

That the Proprietors of Howe's Great London Circus has imported into the United States more Elephants than any other concern in America.

$5000 Challenge

That Howe's Great London Circus, etc., owns and exhibits daily in the public streets the only Jerusalem Donkeys and Abyssinian Asses ever seen in harness in America.

$5000 CHALLENGE

That Howe's Great London Circus, etc., owns and daily exhibits in the public streets the only African Zebras ever seen in harness, ordinary shows have these animals especially for this company they are used and driven the same as the horse.

$5000 CHALLENGE

—THAT—

HOWE'S GREAT LONDON CIRCUS,

Male, C. Cordelia, the Equestrian Phenomena of the age. "Queen of the Arena" will positively appear at each performance.

$5000 Challenge

That Sangers' English Menagerie Of Trained Animals exhibiting in connection with Howe's Great London Circus, has the Best Collection of living Wild Animals ever exhibited south of the Ohio river.

$5000 Challenge

That Howe's Great London Circus, etc., has the best Zoological Collection of Dyal, Ellingham, from H. B. M. Zoological Gardens, London, in America.

$5000 Challenge

That the Proprietors of Howe's Great London Circus has imported into the United States more Elephants than any other concern in America.

$5000 Challenge

That Howe's Great London Circus, etc., owns and exhibits daily in the public streets the only Jerusalem Donkeys and Abyssinian Asses ever seen in harness in America.

$5000 CHALLENGE

That Howe's Great London Circus, etc., owns and daily exhibits in the public streets the only African Zebras ever seen in harness, ordinary shows have these animals especially for this company they are used and driven the same as the horse.

$5000 CHALLENGE

That Howe's Great London Circus, etc., owns and exhibits daily in the public streets the only Jerusalem Donkeys and Abyssinian Asses ever seen in harness in America.

$50,000 CHALLENGE

—THAT—

HOWE'S GREAT LONDON CIRCUS, ETC.

Owns and exhibits the only Three Horned Hindostan Bull ever imported into the United States.

$50,000 CHALLENGE

That Howe's Great London Circus, etc., Special Feature as advertised and daily exhibited by its Company, are to be seen in no other concern in America.

$50,000 CHALLENGE

That Howe's Great London Circus, etc., Sanger's English Menagerie of Trained Animals, and Iroquois Indian Troupe, has the best general outfit, including Cages, Vans, Animals, Horses, Paraphernalia, Harness, Dukes, Wardrobe, Paraphernalia, Horses, Dukes, Wardrobe, Paraphernalia, Horses, Dukes, Wardrobe, Paraphernalia, Horses

DAILY STATE JOURNAL.

SUNDAY, - - - NOVEMBER 7, 1875

DIALOGUE

Between Mrs. Jones, widow of farmer Jones, and Mr. Grocer in counting-room of the latter, September 15, 1876.

WIDOW—I suppose you have heard, Mr. Grocer, that my husband is dead.

MERCHANT—Yes, madame, I was much distressed when I heard of your irreparable loss. What was the disease of which he died?

WIDOW—Typhoid fever. He really overworked himself, so determined was he to make a crop the present year, and get out of debt, and I honestly believe that hard work and exposure brought on the disease which resulted in his death. (weeping.)

MERCHANT—How long was he sick?

WIDOW—Just about seven weeks. He took his bed on the 15th of June and lingered until the first of August, the day of his death.

MERCHANT—Really, Mrs. Jones, I sympathize with you very much. How many children have you?

WIDOW—Six. Two boys and four girls. The oldest is a boy about fourteen years of age.

MERCHANT—And what are your prospects for the future? How did your crop turn out.

WIDOW—(weeping.) Bad enough, sir. When my husband was taken sick our prospects were very good, and we hoped by saving all we could and hard work to be able to get even again with the world. But he was sick so long and it took all of our time to wait upon and nurse him, that we were compelled to neglect the crop as we were not able to hire any one to work it and it is (weeping,) almost an entire failure. I have no idea I will gather enough to support me and the children another year, and then you have a claim upon everything I have got, and what I am to do, I cannot tell. I have come to see you about it, and to ask you for indulgence for another year, at least.

MERCHANT—Well, Mrs. Jones, while I am really sorry for you, I don't see how I can comply with your request. Money matters are very tight; I owe a great deal of money myself which must be paid at maturity, or I will be forced into bankruptcy, and I am compelled to have every dollar that is due me.

WIDOW—Before I signed the paper, Mr. Grocer, Mr. Jones told me that you were a liberal, kind-hearted man, and that if we failed to make a crop this year, that you said you would not be so heartless as to bear heavily upon us. Now, he is gone and I am left a lone widow, with six helpless children to support, and if you do not indulge me, I shall be brought to want and beggary. (Still weeping.)

MERCHANT—(Hesitating.) Have you no relatives or friends who will assist you?

WIDOW—(Still weeping.) None in the world that I know of. All my friends are as poor as I am, and my relatives are all living in North Carolina, and they can do me no good.

MERCHANT—How much cotton and corn have you made this year?

WIDOW—My husband planted for four bales of cotton, but I do not believe we will gather more than one bale, and he expected to make five hundred bushels of corn, but I do not think we will make more than two hundred bushels. I am satisfied if he had lived, and the crop could have been tended as well as he would have tended it, that he would have made all that he expected. I hope, Mr. Grocer, that you will not be too hard upon me. I promise you to do the very best I can. (Wiping her eyes and looking him imploringly in the face.)

MERCHANT—You are truly an unfortunate woman, and I feel a great deal of compassion for you. Go home, and do the best you can to gather your crop, and if I can in justice to my creditors and my own family, do anything for your relief, I will gladly do it. Merchants have a very hard time of it, Mrs. Jones, we lose a great deal of money by the failure of others, and unless we manage very closely, we will go under ourselves. When our debts are due they must be paid, or our credit goes down, and of course, our business is ruined.

WIDOW—But your claim against my husband is only five hundred, and I should not think that was much for you.

MERCHANT—If that was all it would not be much, but I have a great many claims outstanding of that amount and under, and if I cannot collect them my business must suffer. But I will see about it in your case, as it is a very hard one, and, as I told you before, go home and do the best you can, and I will indulge you if it is in my power to do so.

WIDOW—Thank you, Mr. Grocer. I have always heard that you were a liberal man, and I promise you that I will try my best and do everything in my power to pay at least a part of the debt due you, if you will only be indulgent with me. I must go now. It will be late before I can get home, and the children will be uneasy about me. Good-bye, Mr. Grocer.

MERCHANT—I wish you well Mrs. Jones.

MERCHANT—(soliloquizing.) Well this is too bad. What am I to do in such an emergency. My creditors of course must be paid, and unless I make sure of what I have secured by liens and the waving of exemptions, I will be ruined. Yet it is very hard to throw this poor widow out of doors and sell everything she has in the world, yet it will be equally hard for my credit to go down, and my family be brought to poverty. I really thought when the Constitution was ratified that it would be better for the poor man and the merchant. The right to waive the exemption I supposed would enable the poor man to get credit and help him along in the world, while it would secure the merchant against loss, and everything would go on prosperously. But I see it won't do. It is a snare both to the poor man and the merchant, and must work ruin to the country. But, now, what shall I do in the case of the poor widow Jones, that's the question. The debt is due the first of October. She will hardly be able to gather the crop and have it ready for market by that time. I must send a man down to the place to look after it, and see that nothing is wanted at least.

(Another customer calls, and the merchants attention is directed to other business.)

THE STATE JOURNAL belongs to no combination which is "poisoning the minds of the negroes against the proposed Constitution." Neither do we know of any organized effort to defeat ratification. If any such organization exists we are not aware of it. The views we have expressed were based upon careful reading, and matured study of the new instrument—aided to some extent by the editorial articles of the Chicago *Tribune*, the New York Evening *Post*, the New York *Herald*, the Cincinnati *Commercial*, the Rochester *Chronicle*, and other leading Northern and Western journals. The taxation clause in the proposed Constitution, amounts to repudiation. We cannot give our assent to anything which in the remotest degree is tainted with repudiation or dishonor. Our opposition to the proposed Constitution is founded on that ground—and the shameful curtailment of the school fund. We are the advocate of free public schools. We pay more taxes than a large majority of the friends of ratification, and yet we would cheerfully pay ten times more rather than have repudiation in any shape, or see a single school-house closed. Let no one be deceived, by the cry that unless the new instrument is ratified, Alabama will be ruined. If the people elect the right sort of men to the Legislature there need be no fear of oppression or extortion. Let us submit to anything in preference to repudiation. Let us rather embrace poverty and years of toil than bring dishonor upon our fair State.—*Ala. State Journal.*

GOV. W. H. SMITH.

No Democratic leader is able, by any fair argument, to refute the objections to a ratification of the new constitution, contained in the addresses of Governor Wm. H. Smith and Judge Rice published in this paper.

In those addresses, it is made clear that the people of Alabama ought not to be induced to swap off an old constitution which certainly will be cheaply and quickly amended, for a new constitution which contains as many and as hurtful defects as the old one, but which, if once ratified, no man can safely say will be amended during the present generation.

If the new constitution is ratified, no man can safely say that the people will ever get as good a constitution as they ought to have. But if the new constitution is rejected, then by amending the old one the way is clear for getting just such a constitution as the people want, and ought to have. By amendments proposed by the Legislature and ratified by the people, all the bad will be struck out of the old constitution, and in lieu thereof, all the good there is in the new constitution, without any of the bad, will be inserted in the old constitution.

By that mode Alabama will be saved from the charge of repudiation, from the perpetuation of the injustice and inequality of the exemption system, from a departure from the principle of trial by jury in a manner never before sanctioned in this State, and from the fearful injuries to come from leaving her educational system to the mercy of a Legislature.

If the ratification of the new constitution is not a party measure, as it ought not to be, it is believed that not a third of the electors of this State would vote for it. But Democratic leaders, beaten in argument, are now trying to get Democrats to treat the ratification as a party measure. We are proud that such opponents of ratification as Governor Smith and Judge Rice furnish conclusive evidence that their opposition is not upon party grounds; but upon other and higher grounds which cannot be overturned by any fair course of reasoning. They show the reasons for believing that the ratification of the new constitution will work incalculable and irreparable injury to the people and the State. And their appeal is to the people, without regard to party.

There are at least two striking merits in the old Constitution, which are not in the new one: The old Constitution does not make repudiation a necessity, or a certainty, in any event; whereas the new Constitution makes repudiation a necessity or certainty, in the event the State creditors refuse the proposed compromise. The old Constitution does not starve the public schools or have them to languish or perish without Legislative favor; whereas the new Constitution does put them in such condition. Our position is, *no Repudiation; no starvation of Public Schools.*—*Ala. State Journal.*

THE PROPOSED CONSTITUTION

Important Correspondence.

Letter from Ex-Gov. W. H. Smith.

His Views Indorsed by Ex-Justice Saffold.

Read and Reflect.

Letter to Governor Smith.

MONTGOMERY, ALA., Oct. 29, 1875.

Hon. Wm. H. Smith,

DEAR SIR:—The Montgomery *Advertiser* of a recent date contains in its columns the announcement that you favored the ratification of the new Constitution. If this be true will you give us your reasons why you think the new Constitution should be adopted. But if the statement in the *Advertiser* be a mistake, we would like to be favored with your opinion as to why it should not be adopted. Very respectfully,

R. W. HEALY,
ISAAC HEYMAN,
R. M. MOORE.

REPLY OF GOVERNOR SMITH.

MONTGOMERY, ALA., Oct. 30, 1875.

Gentlemen:—Your communication of the 29th instant, asking for my views on the new Constitution is just received.

Why the *Advertiser* should have published me as favoring the new Constitution, I am at a loss to know. I certainly never told any person that I favored its adoption.

I have said though, that the new Constitution contains some provisions that I would like to see in the organic law of the State, and that fact may have led some person to declare that I favor it as a whole. But such is not the case.

The many bad provisions it contains, in my mind, utterly destroys the good that is in it.

I am free to confess that the present Constitution needs amendment. This can be done by direct propositions by the Legislature to the people for ratification.

I would suggest the defeat of the proposed Constitution and recommend the following amendments to the present Constitution:

1. That the Registration oath of the present Constitution be omitted, as also those provisions in the article on elections, which disfranchises a portion of our citizens for participation in the late war.

2d. The omission of the section in the bill of Rights on the subject of secession.

3. The amendment of the present Constitution by a clear and unqualified prohibition to the State, counties and cities, to engage in works of internal improvements, or to incur any but debts for governmental purposes.

4. The abolition of the offices of Lieut. Governor, Commissioner of Industrial Resources, and the Board of Education.

5. That in lieu of the Board of Education the Governor, Superintendent of Education, Auditor, Treasurer, Secretary of State, and Attorney General, without additional compensation, constitute a Board of Education for the State, which shall make and establish rules and regulations for the government of free public schools, to have the force and effect of law until repealed or modified by the Legislature.

6. Biennial sessions of the Legislature.

7. Reduction of the fees of Public Officers, as provided for in the new Constitution.

8. Amend the Constitution so as to make stockholders in incorporated companies, only liable for the amount of stock subscribed.

9th. Such amendments as will destroy the gross inequality and injustice as to property exempted from sale under legal process, as must exist under the old, as well as the new Constitution, and such amendments as will secure justice and equality in exemption; also that the Legislature propose for ratification by the people any and all other amendments which that body may deem proper, or which any respectable number of the people may suggest to that body.

By this programme the people of the State, can without expense, and with but little delay avail themselves of every *good* suggested in the new Constitution and avoid its evils

Prominent among the evils in the present and new Constitution are the following:

The article in the bill of rights on secession in the present, and new Constitution, unnecessarily humiliates a large and respectable portion of our fellow citizens, on a mere abstract theory which has been conclusively settled by the late war. This article in a party platform, I would most heartily approve, but I see no necessity for it in the fundamental law of the State.

The new Constitution is objectionable for the summary mode which it provides for the removal of Chancellors, Circuit Court and Probate Court Judges without a trial by jury. It is an innovation upon the sacred right of trial by jury, in a most important particular.

I see no reason that will justify the impeachment and trial of Chancellors and Judges of Circuit and Probate Courts, without a jury to pass upon the facts in their cases that does not apply with equal force in every other case between litigants; and in criminal cases as well.

It is said however by some that the Legislature may and doubtless will provide for a jury trial in these impeachment cases. My opinion is that by no fair construction of the new Constitution can this be done. The language of the Constitution is: "The Chancellors' Judges of the Circuit Court, Judges of the Probate Court, Solicitors of the circuits, and Judges of inferior courts, from which an appeal may be taken directly to the Supreme Court, may be removed from office * * * by the Supreme Court, under such regulations as may be prescribed by law"

This is an absolute power conferred upon the Supreme Court "under such regulations as may be prescribed by law." This power of removal being an absolute and unlimited power, carries with it and confers upon the Court, the right and power to ascertain every fact necessary to the execution of the power conferred. If there could be any doubt upon this point, section 3 under the same head must be held to remove any such doubt. It is in the following words: "Section 3. The Sheriffs, Clerks of the Circuit, City, or Criminal Courts, Tax Collectors, Justices of the Peace, Notaries Public, Constables, and all other county officers, Mayors, and Intendants of incorporated cities and towns in this State, may be removed from office for any of the causes specified in section one, of this article, by the Circuit Court, City or Criminal Court of the county in which such officers hold their offices under such regulations as may be prescribed by law; Provided, That the right of trial by jury and appeal in such cases be secured."

Section 2, article vi, provides that "Except in cases otherwise directed in this constitution, the Supreme Court shall have appellate jurisdiction only, which shall be coextensive with the State, under such restrictions and regulations, not repugnant to this constitution, as may from time to time be prescribed by law."

This section positively forbids any but appellate jurisdiction, except in cases otherwise provided in the constitution, and the constitution nowhere provides for a jury trial in the Supreme Court, consequently the Legislature has no power to do so.

A careful study of these three sections will convince any unbiased mind that the framers of the new Constitution never contemplated a jury trial in case of impeachment in the Supreme Court or they would have provided as they did in cases of impeachment in the Circuit, City, and Criminal Courts for a trial by jury, or in other words, if the words "under such regulations as may be prescribed by law" confers upon the Legislature the power to provide a jury trial in case of impeachment in the Supreme Court, why will not the same words confer the same power in case of impeachment in the Circuit Court? Evidently the framers of the Constitution intend to provide a different rule for the Circuit Court.

Other individuals who admit the construction which I have put upon the new Constitution in this respect, defend it on the ground that the Supreme Court Judges are free from political bias, learned in the law, and accustomed to weighing testimony and applying the law to it, and are therefore better qualified to do justice than a jury.

The answer to all this is that in any opinion the Supreme Judges after all are but men, possessed of all the natural prejudices of other men. We have numerous instances of divided Courts on questions which affected necessarily the standing of political parties conforming to the prejudice of each Judge. One notable instance was the Dred Scott case—others might be cited of equal force.

It may be replied that this does not prove that the Supreme Court would be biased in trying the impeachment of a political opponent. But we have instances of Supreme court Judges, giving the subordinate officers of their courts to understand that although they had the legal right to hold their positions, it would be best for them to resign and that too on outside political pressure.

These instances answer the argument that Judges are free from political bias. But suppose I admit that heretofore Supreme Court Judges have been free from political bias. I still contend that the new Constitution in conferring upon them the power to impeach Chancellors and other Judges, confers on them a power that is so mixed up with politics as to involve them in political prejudice.

Let us see how it will work in Alabama. The people elect the Supreme Court Judges.

They have been recently, and are liable in the future to be nominated and elected by a strict party vote. The Chancellors, and Circuit Court, City Court and Probate Judges have been and are likely to be elected in the same way. Now suppose a Chancellor or Circuit Court Judge, a strong partisan impeached before his political friends, the Supreme Court Judges, is it certain that his friends will have no sympathy for him on account of political affiliations, or suppose on the other hand, a Judge should be impeached who is a man of large local influence, and who is opposed to the politics of the Supreme Court Judges are we to take for granted that the Supreme Court Judges will have no desire to break him down and destroy his influence for their own security. I do not wish to make any charge upon our present Supreme Judges or in any way to reflect upon them individually, but what I do want is a Constitution which will relieve the Supreme Court of any temptation to do wrong.

The proposed new Constitution will pull down our Judges from their high judicial positions into the mire and corruption of party politics, by making them more and more dependent upon political trickery for their own positions.

Let us take another view of the case. It sometimes happens that corrupt men will even high judicial positions.

Now suppose we had three partisan and corrupt Judges, on the Supreme Court Bench, it would be in their power under the new Constitution, and they would have no difficulty in finding an excuse to remove any Chancellor, Circuit Court, City Court, or Probate Judge, who might be personally objectionable to them. Another argument in favor of this clause of the new Constitution is that it makes impeachment easy, while the old Constitution makes it hard and difficult. This is the very reason why I think the present Constitution the best.

Under it the impeachment trial is before the Senate which is never composed entirely of persons belonging to the same political party, which is a better guaranty for a fair trial than before partisan Judges.

I would prefer the impeachment of the officers in question before the Supreme Court and a jury of twelve men to either mode.

Another and better answer to the argument that the Supreme Court Judges are better qualified to do justice than a jury, is, that the right of trial by jury is the people's part in the administration of justice, and one that has ever been held dear to them.

If it may be infringed in these important impeachment trials, it may for the same reason be totally abrogated.

People of Alabama are you willing to acknowledge that the average man is not qualified to participate in the administration of justice? If so vote for the new Constitution and you will set an example that may very soon bring about that conclusion.

It is an old maxim that the few are continually stealing the power from the many, of which the new Constitution is a fine illustration.

Another grave objection which I have to the new Constitution is the right to waive exemptions.

I hold that as a general rule, exemption laws are only justifiable in so far as they protect the innocent and helpless women and children from the profligacy and unthrift of husband and father.

The right in the new Constitution to waive the exemption puts it in the power of the head of the family, by an easy and convenient mode, to involve and waste all his personality, and subject it to be sold for his debts. It is replied to this objection, by those who favor the new Constitution that he can do so now by mortgage, which is true, but, it is very difficult to get a man to mortgage his entire estate, and put it upon record, while it is very easy to induce a profligate man into the temptation of contracting debts that he will never be able to pay. After this is done and he has waived exemptions, all his personality is at the mercy of his creditors, and they generally have very little.

It is true that the new Constitution provides that the homestead shall not become liable unless the wife waive, but in as much as the husband may make all the personalty subject to his debts, this will avail the wife and family nothing, for when all the personal property, including household and kitchen furniture, has been sold, the family cannot subsist upon land alone, unless they can eat dirt. The consequence will be that thousands of women and children who are to-day provided with comfortable homesteads, and who by their industry are happy and contented, will in a very short time be driven by merciless creditors into irredeemable poverty and want.

Against this, and the innovation on the right of a trial by jury in a free country, I wish to enter my solemn protest, and for these reasons, mainly, I oppose the new Constitution.

Very respectfully,
WM. H. SMITH.

To Messrs. R. W. Healy and others.

LETTER TO JUDGE SAFFOLD.

MONTGOMERY, ALA., Nov. 2, 1875.

Hon. B. F. Saffold:

DEAR SIR.—Gov. Smith having favored us with his views on the new Constitution, will you please give us yours.

Very respectfully,
R. W. HEALY,
ISAAC HEYMAN,
R. M. MOORE.

REPLY OF JUDGE SAFFOLD.

MONTGOMERY, ALA., Nov. 3, 1875.

Messrs. R. W. Healy and others:

GENTLEMEN—I have carefully read the reply of Governor Smith to your note of the 29th ult., and I cordially indorse all that he has said:

Very respectfully, your ob't servant,
B. F. SAFFOLD.

TO THE PEOPLE OF MONTGOMERY AND OF ALABAMA.

The questions involved in framing or in ratifying a Constitution for Alabama, are not party questions, nor properly determinable upon party considerations.

As a delegate in the late Convention, I was ardently for constitutional reform. I entered that body with the conviction that the old Constitution was defective and needed amendment, and in the earnest hope, that the Convention would frame as good a Constitution as the people ought to have—a Constitution free from injustice, free from disregard of any cardinal principle, and free from any hurtful defect.

That hope was disappointed. And, according to my best judgement, whatever of good is contained in the new Constitution, is so linked with great and enduring evil, as to require the rejection of that instrument as a whole, in order that all needful constitutional reform may be secured at an early period, by the vigorous exercise of the amending power found in the old Constitution, to-wit: by propositions for amendment made by the Legislature and ratified by the people.

My opinion is, that ratification of the new Constitution will practically paralyze the amending power; whilst its rejection will quicken the amending power and secure, at an early period, all the good, without any of the evil, embodied in the new instrument.

The real issue is not between the old and new Constitutions: but is, *what is the best and most reliable mode of action* for securing, at an early period, to the people of Alabama as good a Constitution as they ought to have.

Some of the most candid and intelligent supporters of the new Constitution, of whom Col. W. C. Oates is one, admit that this new instrument is not as good a Constitution as the people of Alabama ought to have. It is undeniably true, that neither the old nor the new is as good a Constitution as the people of this State should have. It is also undeniably true, that the people never can obtain such a Constitution as they ought to have by ratifying the new instrument, nor without the liberal use of the amending power upon the old or upon the new.

The sound position is, that if there are material defects in the old and in the new Constitutions, which ought to be removed by amendment, then it is wiser and safer to reject the new instrument, and proceed, without unnecessary delay, through the cheap and fair mode of amending the old instrument, by specific propositions of amendment made by the Legislature and ratified by the people. This is believed to be the only mode in which the people of Alabama can get as good a Constitution as they ought to have. There is no doubt the people will ratify amendments, when proposed, which will remove every hurtful defect from the old Constitution, and will secure every good contained in the new Constitution without being encumbered and injured with the hurtful defects and evils contained in that new instrument. But these hurtful defects and evils in the new instrument, will probably be perpetuated or at least be put practically beyond the reach of amendment for many years to come, if the people ratify this new Constitution. What reason is there for believing that the very people who ratify this new instrument will in a very short period, condemn themselves by admitting their work needed early amendment?

The line of argument and assertion in which the advocates of the new Constitution indulge, furnishes conclusive evidence of their unwillingness to place that instrument fairly before the people upon its own merits or demerits. They are careful to disparage and put under suspicion every citizen who refuses to follow their recommendation. They insinuate or suggest, that bad motives govern every citizen who thinks as I think. They misrepresent me and all who agree with me, by pretending that we are wedded to the old Constitution, and opposed to putting it in such shape as will free it from all its defects. They keep large masses of the people from a full understanding of the grounds and reasons of our opposition to the new Constitution. They pretend that we have no good or valid grounds for such opposition. And they practically ignore the questions of chiefest concern to the people—which are the following:

1st. Is the new Constitution as good as the people of Alabama ought to have?

2d. If not, then will not its ratification be apt to prevent the people from getting hereafter as good a Constitution as they ought to have?

3d. Will not the rejection of the new Constitution lead the legislature to propose all needed amendments to the old Constitution and the people to adopt all such amendments?

4th. Is not the rejection of the new Constitution the nearest and most practicable way to obtain for the people of Alabama as good a Constitution as they are entitled to have?

5th. If the new Constitution is ratified, is there any probability that the same leaders and people who have thus ratified it, will in any reasonable time, condemn themselves by admitting that their work was so defective as to need prompt amendment?

6th. If the new Constitution is rejected is it not clear that the Legislature will propose and the people ratify at an early period, all amendments to the old Constitution which are necessary to secure all the good there is in the new Constitution, without being burthened or punished by any of the evil contained in this new instrument?

To insure blind and uncalculating support to the new Constitution, the advocates of that instrument stir and inflame prejudice by repeating the statement that the old Constitution was "framed for us by strangers, adventurers, and aliens, rejected by the people and forced upon us by Congress."

They disregard the lessons of history and the common sense of mankind, by assuming that "no good can come out of Nazareth," that a Constitution framed by bad men or "by strangers, adventurers and aliens," must necessarily be bad, and that a Constitution framed by good men, must necessarily be good. They forget that there is less discredit, less responsibility, and less dishonor, to the people of a State, to live under a Constitution *"forced" upon them* by irresistible power, than to voluntarily ratify or accept one containing defects fully as indefensible and as injurious as the one so forced upon them. They also forget, that the defects in a Constitution voluntarily ratified by the people cannot be got rid of so speedily and cheaply, as defects in a Constitution *"forced"* upon them by irresistible powers and under odious circumstances.

DEFECTS IN AND OBJECTIONS TO THE NEW CONSTITUTION. (1. EXEMPTIONS.)

It is a singular fact, that the most unequal, most unjust, most un-Democratic, and most un-Republican article remaining of force in the old Constitution, is the only article in that old instrument which was subsequently embodied in the new Constitution and sanctioned by a very large majority of the Convention. It is the article on *"Exempted property."*

That article has justly been condemned by the friends, as well as by the foes of exemptions. It never was founded on any sound principle, and never admitted of defence. It is capricious and grossly unequal and unjust in its operation. Under it, a citizen who owns only personal property, however large his family, is entitled to an exemption of only one thousand dollars; whilst his neighbor, with a smaller family, who owns both real and personal property, is entitled to an exemption of three thousand dollars. Under it a citizen, the head of a large family, may own eighty acres of land worth not more than two hundred dollars; his exemption of real estate therefore could not exceed two hundred dollars under that article; whilst another head of a smaller family owning eighty acres, worth two thousand dollars, would enjoy an exemption of real estate of two thousand dollars.

Such gross inequality and injustice ought not to exist in any exemption system. This article on exemptions could easily have been improved, so as to make it more just and equal, and more satisfactory to both creditors and debtors. But the majority in the Convention would not permit such amendment. The only change in that article made by that majority, is to increase the facility of waiving the exemption, which will doubtless operate to the injury of both debtor and creditor, and likely as a snare to both, in many instances.

This gross injustice and inequality will be fastened upon the people for many years, and perhaps forever, if the people sanction the same by ratifying the new Constitution; whereas, such injustice and inequality will at an early day, be taken out of the old Constitution by amendments, if the new instrument is rejected.

(2. EDUCATION.)

Whilst the article on "Education," contained in the old Constitution, needed amendment so as to reduce the expenses and simplify the machinery of the educational system; yet the fund "inviolably appropriated to educational purposes" by the 10th section of that article, and the "one-fifth of the aggregate annual revenue of the State" "devoted exclusively to the maintenance of public schools," by section 11 of that article, should not have been reduced or impaired by any Convention or Constitution.

There can be no efficient system of education in such a State as Alabama now is, if the supply of sufficient funds or means to carry on the system, is left dependent upon the prejudice, whim, or caprice, of the Legislature. To secure the benefits of such a system for the vast number of ignorant children of this State, the *Constitution* of the State ought to fix an adequate amount of funds, independent of legislative power. The State owes no higher debt than to her ignorant children. In meeting that debt, she use the surest means of ultimately paying all her other debts. If she will educate all her young people, these educated laborers will in the near future, make her rich and place her credit as high as that of any State of the Union. Education is really *the creator of wealth.* The facts stated in the following extract show the power of a good *educational system* to increase the value of lands and make a people and a State rich and prosperous:

MORE EDUCATION AMONG FARMERS.

"It is a fact shown before the British Parliament, that 'while the rental of land in Ireland had doubled during the previous hundred years, and that of England tripled, the rental of Scotland had sextupled itself in the same time.' This is attributed mainly to the vastly superior school system which Scotland has possessed, and the skill and enterprise it has fostered among the people. It is a fact that a truck-farm within a dozen miles of any of our large cities, will get a clean profit of two or three hundred dollars from an acre of land, while the average old-style farmer, hardly gets that amount of profit from his hundred acres or more. These facts are worth studying by the still large class who do not see the use of agricultural papers and teaching, etc., think muscle is the main thing in successful farming."

Disregarding the value of a good and fixed educational system, the new Constitution materially reduces the supplies which were fixed by *the old Constitution*, and leaves the educational system dependent for efficiency, upon the mercy, prejudice or disposition of the Legislature. Instead of "one-fifth" of the annual revenue of the State, which *the old Constitution* "devoted exclusively to the maintenance of public schools," and which exceeded two hundred thousand dollars per year, the new Constitution imposes upon the Legislature the duty of providing "not less than one hundred thousand dollars per annum."

How is it possible to preserve the efficiency of that public school system, under this reduction and change proposed by the new Constitution?

Under the old Constitution, the public school system was becoming more efficient every year, "dispersing its blessings like the dews of Heaven," and laying deep the foundations of individual happiness and public prosperity. Can the ratification of the new Constitution compensate the people of this State for the destruction or decline of such a public school system? Ought the cry of politicians for the ratification of the new Constitution, to drown the cry of ignorant children for the light and benefit of education? In the Centennial year of American Independence, can the shame of diminishing, by constitutional provision, the opportunities or means of diffusing knowledge or instruction amongst the people of a State, be hid or evaded under the specious name of economy? Is there in fact any justification for the pretence, that Alabama, abounding in vast stores of undeveloped wealth, and needing only the aid and inspiration which come from general education, is unable or too poor to keep up the means of education provided by its old Constitution?

JURY TRIAL OR ITS EQUIVALENT NOT SECURED TO ACCUSED CIRCUIT JUDGES, ETC.

Blackstone, in his commentaries, vol. 4, page 343, describes trial by jury as established in England long before the American Revolution, as "that trial by the peers of every Englishman, which, as the grand bulwark of his liberties, is secured to him by the great charter." He speaks of its antiquity and excellence even in civil cases, where nothing more is involved than the settling of civil property between one private individual and another. He tells us, what we all know, that the principle upon which such trial rests, holds much stronger in cases where the public at large become the accusers of one or more of the citizens or subjects, because in such cases, in times of difficulty and danger, more is to be apprehended from the violence and partiality of the judges, appointed by the very public authority which has become the accuser or prosecutor, than in mere private disputes between man and man. And, therefore, in such accusations or prosecutions by the public, our law has wisely placed, between the accused citizen and the accusing public, "this strong and *two fold barrier* of a presentment (by a grand jury) and a trial by a (petit) jury."

According to the judgment of the sages, patriots and statesmen who have adorned the past of American history, all judges who were accused of offenses, and sought to be removed from office, were entitled to enjoy in full measure the benefit of this great bulwark of liberty, this "two-fold barrier." The articles of impeachment, or grounds of removal, had first to be found or presented by the House of Representatives, acting as a grand jury or grand inquest, and composed of the peers of the accused judge. Then the trial was to be had by and before the Senate, acting as a petit jury, and also composed of the peers of the accused judge.

The new Constitution proposes to strike down, to a great extent, this safe system, which has received the steady support of the best and wisest men of the past. It proposes to strike down the "two-fold barrier," the presentment first by one body, and then the trial by another body, in every case where a circuit judge, a chancellor, a probate judge, a city court or criminal court judge, or circuit solicitor, is accused and sought to be removed from office.

It provides (section 2 of article 7) that every such judge, chancellor, or solicitor, *may be removed from office* for any of the causes specified in the preceding section, *by the Supreme Court*, under such *regulations* as may be prescribed by law."

It is certain that this new Constitution does not require the General Assembly to make any regulation or law to the effect that there shall be a grand or petit jury in any such case against an accused judge. Clearly, this new Constitution dispenses with the necessity of any jury in such case, and authorizes a law or regulation under which each accused judge can be *"removed by the Supreme Court"* without any jury or jury trial. This disregard of the great principle upon which trial by jury rests, in cases where the public is the accuser or prosecutor, ought never to be sanctioned by a State of this Union. For as Blackstone says, "though begun in trifles, the precedent may gradually increase and spread, *to the utter disuse of juries in questions of the most momentous concern.* A Constitution which allows the equivalent of trial by jury to be dispensed with in prosecutions for the removal of circuit judges, chancellors, probate judges and solicitors, is too dangerous a precedent to receive the sanction of a people jealous of their liberties.

COMPROMISE OR REPUDIATION.

The new Constitution limits taxation in a way that, in the event of no compromise, is tantamount to repudiating the existing State liabilities, inasmuch as the sum to be raised will be wholly insufficient to pay the running expenses of the State Government, and leave anything adequate to pay anything like the *interest* on the admitted liabilities of the State.

Of course, I would be glad to see the creditors of the State save the State from such repudiation, by compromising with the State, on such terms as the State may dictate. But suppose the creditors of the State choose not to make such compromise, will the State then pay, or will it repudiate its liabilities?

This question is significantly touched in the speech of the Hon. Thomas H. Herndon, at Mobile, on the 14th October, 1875, who was a delegate in the late Convention, the Democratic candidate for Governor in 1872, and one of the ablest and fairest and most popular of the Democratic leaders. From that speech, as published in the Montgomery *Advertiser* of October 20th, 1875, we make the following extracts:

"4th. Its ratification will be the proximate cause of relieving the State of $20,000,000 of the principal of the public debt, save the interest on that sum for all time, and over $1,000,000 interest annually on the balance of the debt.

This may sound like a startling proposition. But the fact is no extravagance in it. It rests on the commonest motive in human action and can be asserted by the statement of a simple fact.

Every one knows that the repudiations of a State are based upon bad faith and credit only; that as a sovereign she sits above all courts, beyond the reach of their processes and mandates, and that no power can coerce her but the people, whose sovereignty she embodies. Now a debt of thirty millions of dollars—nearly one-fifth of the value of their taxable property—the people of Alabama can never pay—will never—and this their creditors know full well, and see before them the alternative of repudiation or compromise."

DISREGARD OF THE PRINCIPLE OF REPRESENTATION IN THE APPORTIONMENT OF REPRESENTATIVES MADE BY THE NEW CONSTITUTION.

Until quite recently, the principle has been regarded as sound, and almost sacred, that representation should be apportioned amongst the several counties *according to the population of the respective counties.* And the usage has been to ascertain the population of the counties respectively either from the Federal or State census taken next before the time of apportionment. This principle is not observed in the new Constitution, as is evident by comparing the apportionment which it makes and continues up to the census of 1880, with the census of 1870, the last decennial census which is believed to have been taken.

It has been asserted, that the apportionment which is to continue until 1881 was made on the vote of November 1875. If this be so, it is manifestly unjust. But it is well known, that under the peculiar circumstances of that election, the vote then given was no fair index of the *population*, at least in a considerable number of the counties. It matters not, on principle, what county or counties may suffer by this injustice. Because such injustice to any county, could and should have been avoided in framing a Constitution. An injustice which is to continue from now until the new apportionment is made on the census of 1880, is scarcely entitled to deliberate approval and ratification by a people, who in the Preamble to the new Constitution proposed for them, are invited to declare, that one of the objects in making that instrument is, *"to establish justice."*

Fellow citizens, I feel grateful to the people of Alabama, yea, to the whole people of the State. I have no comment to make from you. Your fate and destiny are mine. Although I have differed from you, I have been and will ever remain your friend. By your deliberate judgment I am content to abide. I was not willing that you should misunderstand or misconstrue my motives or reasons for opposing the new Constitution. My faith is, that in the after years, neither you nor your posterity will find in that opposition any trace of infidelity to you or to them.

SAM'L F. RICE.

CLOTHING! CLOTHING!

IMMENSE STOCK

LATEST STYLES!! FINEST QUALITY

LOWEST PRICES!!

J. T. McDONALD & CO.

WHOLESALE AND RETAIL

CLOTHIERS!

AND DEALERS IN

FURNISHING GOODS.

HAS received their

Fall and Winter Stock

—OF—

Men's and Boys' Clothing

—AND—

FURNISHING GOODS

—OF THE—

LATEST STYLES!
MOST ELEGANT PATTERN
SUPERIOR QUALITY!
HANDSOMEST NOVELTIES

Ever Brought to this Market

Additions will be constantly made of all NOVELTIES and STYLES as soon as they appear in New York.

Dealing in nothing but MEN AND BOYS WEAR, and carrying by far the

Largest Stock

To be found in the market, we are confident the ability to UNDERSELL ALL OTHERS.

All Goods Warranted

as represented, and will be sold at ONE PRICE and no DEVIATION.

J. T. McDONALD & CO.,

"The Clothiers,"

NO. 15 MARKET STREET, MONTGOMERY ALABAMA.

dtf

WOLFFE, HERTZ & CO.,

General Collectors and Brokers

—AND DEALERS IN—

Stocks, Bonds Coin.

—AND—

Exchange,

Corner Court Square and Court Street,

MONTGOMERY, ALA.

GOLD, STOCKS, BONDS, FOREIGN AND DOMESTIC EXCHANGE bought and sold. COLLECTIONS made on all accessible points and promptly remitted.

MR. F. WOLFFE, formerly connected with Lehman, Durr & Co., and with a business experience of Thirty Years, will give his personal attention to all collections; and having one of the most eminent counsel in the State as our advisers, we are confident that we can give satisfaction in all business entrusted to us.

HUMORS OF T

The sealed wives of
are only seal's kin to h

The song of the re
after knocking his wi
to my bosom, my own

Some one says that
Chinese is delicious by he
trying to sing bass wit

A witty Frenchman
nature makes exceedin
to show how far the
stretch without breakin

The following is a tru
received by a village
"Sir, as you are a mat
tend to inter my son in

In playful allusion to
Dr. J. L. Hayes, the ar
member of Assembly fr
Boston *Post* remarks t
run well at the "polls."

A handsome youth,
by a rather stylish lady
tion, replied that he wa
movable alphabets."
printer.

One of the most fonci
world is a lawyer's po
His cause may be ever
and justice, but he is jus
his client deserved three

A brigand, named M
in Illinois. There will
in the air" if he gets his

"Oh, Grandma," cri
little urchin, "I dreamed
ly just now! I threw
heads, and they thought
and they are them up
could."

An Irish drummer, wh
indulged in a noggin of
teen, was accosted by the
eral: "What makes you
"Please yer honor," repl
ways blush when I spak
officer."

When a Boston editor
of the editor of the other
"our genial contempora
means "the yellow faced
who edits the contempti
the corner," but he dare
way in Boston.

The late Mr. John Jo
by a friend how he kep
being involved in quarre
letting the angry person
quarrel to himself."

In the course of a conv
quisition on Satan, Archb
once startled his listeners
the devil lost his tail, whe
to find a new one?" and w
much time for reflection,
gin palace, for bad spirit
there."

An Englishman was
Yankee that they had a be
ish Museum which was
Cicero. "Oh, that ain't
torted the Yankee, "in t
Boston they've got the le
Noah used to check off the
went into the ark."

A QUAKER WOMAN'S S
dear friends, there are thre
much wonder at. The
children should be so fool
stones, clubs, and brickbat
trees to knock down fruit;
let it alone, it would fal
second is, that men should
and even so wicked as to g
kill each other; if let alone
die themselves. And the t
thing that I wonder at is th
should be so unwise as to
young women; if they w
home, the young women
after them."

The rudeness of Dr. Par
sometimes extreme. To a
ventured to oppose him
warmth of temper than co
sooning, and who afterwar
for herself by saying tha
privilege of women to ta
"No, madam," he replie
their privilege, but their ri
would walk if they could; b
fers them only to waddle."

Visible Planets

Prof. A. E. Bartlett, of
Michigan, contributes the
notes to the Detroit *Free Pr

all time, and over $140,000 interest annually on the bonded debt.

This new sound rise a startling proposition. But there is no extravagance in it. It rests on the commonest motive of human action and can be asserted by the statement of a simple fact.

Every one knows that the moneyed obligations of a State are less from its good faith and credit only; that as a sovereign she rises above all courts, beyond the reach of their processes and mandates, and that no power can coerce her to pay but the people, whose sovereignty she embodies. Now a debt of thirty millions dollars—nearly one-fifth of the value of their taxable property—the people of Alabama can never pay—will never pay, and this their creditors know full well, and see before them the alternative of repudiation or compromise."

DISREGARD OF THE PRINCIPLE OF JUST REPRESENTATION IN THE APPORTIONMENT OF REPRESENTATIVES MADE BY THE NEW CONSTITUTION.

Until quite recently, the principle has been regarded as sound, and almost sacred, that representation should be apportioned amongst the several counties *according to the population of the respective counties.* And the usage has been to ascertain the population of the counties respectively either from the Federal or State census taken next before the apportionment. This principle is not observed in the new Constitution, as is evident by comparing the apportionment which it makes and continues up to the census of 1880, with the census of 1870, the last decennial census which is believed to have been taken.

It has been asserted, that the apportionment which is to continue until 1883, was made on the vote of November 1874. If this be so, it is manifestly unjust; for it is well known, that under the peculiar circumstances of that election, the vote then given was no fair index of *the population* at least in a considerable number of the counties. It matters not, on principle, what county or counties may suffer by this injustice. Because such injustice to any county, could and should have been avoided in framing a Constitution. An injustice which is to continue from now until the new apportionment is made on the census of 1880, is scarcely entitled to deliberate approval and ratification by a people, who in the Preamble to the new Constitution proposed for them, are invited to declare, that one of the objects in making that instrument is, *"to establish justice."*

Fellow citizens, I feel grateful to the people of Alabama, yea, to the white people of the State. I have no concealment to make from you. Your fate and destiny are mine. Although I have differed from you, I have been and will ever remain your friend. By your deliberate judgment I am content to abide. I was not willing that you should misunderstand or misconstrue my motives or reasons for opposing the new Constitution. My faith is, that in the after years, neither you nor your posterity will find in that opposition any trace of infidelity to you or to them.

SAM'L F. RICE.

CLOTHING! CLOTHING!

IMMENSE STOCK

LATEST STYLES!! FINEST QUALITY

LOWEST PRICES!!

J. T. McDONALD & CO.,

WHOLESALE AND RETAIL

CLOTHIERS!

AND DEALERS IN

FURNISHING GOODS.

Have received their

Fall and Winter Stock

—OF—

Men's and Boys' Clothing

—AND—

FURNISHING GOODS

—OF THE—

LATEST STYLES!
MOST ELEGANT PATTERNS!
SUPERIOR QUALITY!
HANDSOMEST NOVELTIES

Ever Brought to this Market.

Additions will be constantly made of all the NOVELTIES and STYLES as soon as they appear in New York.

Dealing in nothing but MEN AND BOYS WEAR, and carrying by far the

Largest Stock

to be found in the market, we are confident of our ability to UNDERSELL ALL OTHERS.

All Goods Warranted

as represented, and will be sold at ONE PRICE, and no DEVIATION.

J. T. McDONALD & CO.,

"The Clothiers,"

NO. 15 MARKET STREET, MONTGOMERY, ALABAMA.

WOLFFE, HERTZ & CO.,

General Collectors and Brokers,

—AND DEALERS IN—

Stocks, Bonds Coin,

—AND—

Exchange,

Corner Court Square and Court Street,

MONTGOMERY, ALA.

GOLD, STOCKS, BONDS, FOREIGN and DOMESTIC EXCHANGE bought and sold. COLLECTIONS made on all accessible points, and promptly remitted.

Mr. F. WOLFFE, formerly connected with Lehman, Durr & Co., and with a business experience of Thirty Years, will give his special attention to all collections; and having employed the most eminent counsel in the state as our legal adjuncts, we are confident that we can give satisfaction in all business entrusted to us.

HUMORS OF THE DAY.

The scaled wives of Brigham Young are only seal's kin to him.

The song of the repentant husband after knocking his wife down: "Come to my bosom, my own stricken dear."

Some one says that the music of the Chinese is deliciously horrible—"like cats trying to sing bass with sore throats."

A witty Frenchman remarked that nature makes exceedingly fat men only to show how far the human skin will stretch without breaking.

The following is a true copy of a letter received by a village school-master: "sur, as you are a man of noledge, I intend to inter my son in your skull."

In playful allusion to the candidacy of Dr. I. I. Hayes, the arctic explorer, for member of Assembly from this city, the *Boston Post* remarks that he ought to run well at the "poles."

One of the most touching things in this world is a lawyer's politeness to a jury. He course may be crammed full of right and justice, but he is just as polite as if his client deserved three hangings.

A brigand, named Musick, is on trial in Illinois. There will soon be "Musick in the air" if he gets his deserts.

"Oh, grandma," cried a mischievous little urchin, "I cheated the hens so nicely now! I threw them your gold beads, and they thought they were corn, and they are them up as fast as they could."

An Irish drummer, who now and then indulged in a noggin of right good potteen, was accosted by the reviewing general: "What makes your nose so red?" "Please yer honor," replied Pat, "I always blush when I spake to a general officer."

When a Boston editor wants to speak of the editor of the other paper, he says "our genial contemporary." He really means "the yellow faced son of a gun who edits the contemptible concern on the corner," but he daren't speak that way in Boston.

The late Mr. John Jones being asked by a friend how he kept himself from being involved in quarrels, replied, "By letting the angry person have all the quarrel to himself."

In the course of a conversation or discussion on Satan, Archbishop Whatley startled his listeners by asking, "If the devil lost his tail, where should he go and get a new one?" and without giving much time for reflection, replied, "To a gas-place, for bad spirits are retailed there."

An Englishman was boasting to a Yankee that they had a book in the British Museum which was once owned by Cicero. "Oh, that ain't nothin'," retorted the Yankee, "in the Museum in Boston they've got the lead pencil that Noah used to check off the animals that went into the ark."

A QUAKER WOMAN'S SERMON.—"My dear friends, there are three things I very much wonder at. The first is, that children should be so foolish as to throw stones, clubs, and brickbats up into fruit trees to knock down fruit; if they would let it alone, it would fall itself. The second is, that men should be so foolish and even so wicked as to go to war and kill each other; if let alone, they would do themselves. And the third and last thing that I wonder at is that young men should be so unwise as to go after the young women; if they would stay at home, the young women would come after them."

The rudeness of Dr. Parr to ladies was sometimes extreme. To a lady who had ventured to oppose him with more warmth of temper than cogency of reasoning, and who afterward apologized for herself by saying that it was the privilege of women to talk nonsense, "No, madam," he replied, "it is not their privilege, but their infirmity: ducks would walk if they could; but nature suffers them only to waddle!"

Visible Planets.

Prof. A. K. Bartlett, of Battle Creek, Michigan, contributes these scientific notes to the Detroit *Free Press*, which we copy as of interest to the general reader and useful to the young student of astronomy:

MERCURY

is now rapidly approaching the sun, and will soon become invisible. The planet can be distinguished from a fixed star only by its bright red color and the fluctuating light which seems to be peculiar to this planet. When near the horizon it generally keeps up a continuous "twinkling," not unlike that of the stellar orbs. Several eminent astronomers never saw this planet, and Copernicus himself is said to have lamented in his dying moments that he was never able to obtain a glimpse of Mercury. For many evenings the planet Mercury may be seen after sunset in the western heavens, low down towards the horizon.

VENUS,

Which has been visible in our morning sky for several months past, will soon make her appearance as an "evening star." On Thursday, September 23d, Venus was situated in her superior conjunction with the sun. This planet is now gradually receding from that luminary towards the east, and will soon present a magnificent appearance in our evening twilights.

MARS

Is now the most conspicuous planet in the heavens. About nine o'clock in the evening he may be seen upon the south eastern heavens in the beautiful constellation Sagittarius. His motion is towards the east or direct, and he may be easily recognized by the reddish light with which he shines. Mars is now plainly visible throughout the entire night

JUPITER.

The "giant planet" Jupiter is at present very unpleasantly situated for observation. Friday, November 5th, Jupiter will be situated in conjunction with the sun, after which he will become visible upon our eastern sky as a "morning star."

SATURN.

What has been said of Mars will apply to the planet Saturn, as they are situated only a short distance from each other, Saturn being in Capricornus, the next constellation east from Sagittarius. Saturn shines with a pale white light, and will not be mistaken for a fixed star. The rings of Saturn may be perceived through an ordinary astronomical telescope.

URANUS

Is now in the constellation of Leo in good position for telescopic observation, but cannot be perceived by the naked eye unless its exact situation is known. When seen through an instrument of sufficient power the planet will show a sensible disc. It shines like a star of the sixth magnitude, with pale blue light.

NEPTUNE.

This far off sentinel of the planetary system cannot be seen with the naked eye. Even by using good telescopes no satisfactory observations can be made on this planet at present. It appears as a star of the eighth magnitude, and one can recognize this orb only by detecting its motion, which is very slow.

Ladies' stockings come much higher than ever before—in price, we mean. They cost as high as thirty dollars a pair.

WARRANTED FIVE YEARS!

It requires no Instructions to run it. It can not get out of order.
It will do every class and kind of work.
It will sew from Tissue Paper to Harness Leather.
It is as far in advance of other Sewing Machines in the magnitude of its superior improvements, as a Steam Car excells in achievements the old fashioned Stage Coach.

Prices made to suit the Times,

Either for Cash or Credit.

Send for illustrated Catalogue of STYLES and PRICES. } AGENTS WANTED.

Address: WILSON SEWING MACHINE CO.

CLEVELAND, OHIO, CHICAGO, ILL., NEW YORK, N. Y., NEW ORLEANS, LA., ST. LOUIS, MO.

$50 TO $10,000

Has been invested in Stock Privileges and paid 900 PER CENT PROFIT. "How to Do It," a book on Wall St., sent free. TUMBRIDGE & CO., Bankers and Brokers, Wall St., New York. 4w

FOR Coughs, Colds, Hoarseness, AND ALL THROAT DISEASES, Use WELLS' CARBOLIC TABLETS,

PUT UP ONLY IN BLUE BOXES. A TRIED AND SURE REMEDY. For sale by Druggists generally, and JOHNSTON HOLLOWAY & CO., Phila., Pa. 4w

$10 to $500 invested in Wall Street, often leads to a fortune. A 72 page book explaining everything, and copy of the Wall Street Review, sent FREE. JOHN HICKLING & CO., Bankers and Brokers, 72 Broadway, New York. 4w

WHEREVER IT HAS BEEN TRIED JURUBEBA has established itself as a perfect regulator and sure remedy for disorders of the system arising from improper action of the Liver and Bowels.

IT IS NOT A PHYSIC, but by stimulating the secretive organs, gently and gradually removes all impurities, and regulates the entire system.

IT IS NOT A DOCTORED BITTERS, but is a VEGETBLE TONIC

which assists digestion, and thus stimulates the appetite for food necessary to invigorate the weakened or inactive organs, and gives strength to all the vital forces.

IT CARRIES ITS OWN RECOMMENDATION, as the large and rapidly increasing sales testify. Price One Dollar a bottle. Ask your druggist for it. JOHNSTON HOLLOWAY & Co., Philadelphia, Pa., Wholesale Agents. 4w

AGENTS WANTED.

Men or women. $33 a week. Profit furnished. Business pleasant and honorable with no risk. A 16 page circular and Valuable Samples free. Do not delay, but write at once on postal card to F. M. REED, 8th St., New York.

$10 to $500. In Wall Street often leads to fortune. A 72 page book entitled: "Men and Manners of Wall Street," explaining everything SENT FREE. JOHN HICKLING & Co., Bankers and Brokers, 72 Broadway, New York. 4w

CAUTION—NOTICE—The Genuine Edition, LIFE and LABORS of LIVINGSTONE. (including the LAST JOURNALS, published exclusively in 20 parts) is the only authentic work containing the wonderful discoveries, curiosities, wonders and wealth of that marvelous country, and is absolutely the only new, complete work. Hence, AGENTS, BEWARE of pirates. It sells in 7 weeks. Agents success would accumulate you, more wanted. Send for Terms and positive proof of genuineness. HUBBARD BROS., Publrs., 723 Sansom St., Philadelphia, Pa. 4w

WHEREVER IT HAS BEEN TRIED JURUBEBA has established itself as a perfect regulator and sure remedy for disorders of the system arising from improper action of the Liver and Bowels.

IT IS NOT A PHYSIC, but by stimulating the secretive organs, gently and gradually removes all impurities, and regulates the entire system.

IT IS NOT A DOCTORED BITTERS, but is a VEGETABLE TONIC

which assists digestion, and thus stimulates the appetite for food necessary to invigorate the weakened or inactive organs, and gives strength to all the vital forces.

IT CARRIES ITS OWN RECOMMENDATION, as the large and rapidly increasing sales testify. Price One Dollar a bottle. Ask your druggist for it. JOHNSTON HOLLOWAY & Co., Philadelphia, Pa., Wholesale Agents. 4w

A BOOK FOR THE MILLION.

Marriage Guide. A Private Counselor in the Married, or those about to marry on the Physiology of Marriage, Impediments and Sterility of the sexes, 320 pages, 50 engravings, 44th edition, price only $1, by mail, postpaid. Over 50,000 copies sold in one year. The latest, most complete and reliable work published. Illustrated sample sent for 6 cents. Dr. Butts Dispensary, No. 13 N. Eighth street, St. Louis, Mo.

Notice to the Afflicted and Unfortunate.

Before applying to the notorious quacks who advertise in public papers for useless and worthless remedies, Dr. Butts Dispensary, No. 13 N. Eighth street, St. Louis, Mo., will advise you of your condition.

Dr. Butts occupies a double house of twenty seven rooms, is endorsed by some of the most celebrated medical professors of this country and Europe, and can be consulted (personally or by mail, on terms the most reasonable in this world) at the Dispensary, No. 13 North Eighth street, between Market and Chestnut, St. Louis, Mo.

CECILIAN COLLEGE, (MALE) HARDIN COUNTY, KY.

Board, etc., for twenty weeks only $100. 4w2dvtm

DR ROGERS VEGETABLE WORM SYRUP,

A brave man may suffer pain, when inflicted upon himself, heroically; but he

Cannot See his Child Suffer.

There is no other malady, incident to childhood that is accompanied with more indescribable wretchedness to the little sufferers than that

Produced by Worms:

and when the parent fully comprehends the situation he will not delay a moment in securing the most prompt and efficient remedies to insure the expulsion of the intruders. This Remedy may be found in

Dr. Rogers' Vegetable Worm Syrup.

Please bear in mind that
ROGERS' WORM SYRUP is the reliable preparation.
ROGERS' WORM SYRUP is a palatable preparation.
ROGERS' WORM SYRUP is liked by children.
ROGERS' WORM SYRUP positively destroys worms.
ROGERS' WORM SYRUP leaves no bad effects.
ROGERS' WORM SYRUP is highly recommended by Physicians, and is unquestionably the BEST WORM MEDICINE IN THE WORLD.
Price 25 cents. For sale by all Druggists.

$20 Daily to Agents. $5 new articles and great inducements. Particulars free. Address, with $5.00, Chiponee, free. A.M. MFG CO., 526 Broadway, N. Y. 4w

BOOK AGENTS wanted to sell "The Secret Medical Adviser," by R. V. Pierce, M. D. The most ready selling book out. Exclusive territory and liberal terms. Address the Author at Buffalo, N. Y. 4w

ALBEMARLE FEMALE INSTITUTE, CHARLOTTESVILLE, VA. 19th Annual Session opens 1st of September, with a full Faculty and elegant new equipments. Health, accessible. A good home and thorough instruction at this college. For circulars, address R. H. RAWLINGS, M. A., Principal. 4w

Agents Wanted. The CENTENNIAL GAZETTEER of the UNITED STATES. Shows the grand results of 100 years of Freedom and Progress. New and Complete. Over 1600 pages. Illustrated. Everybody buys it and agents make from $100 to $300 a month. Address J. C. McCURDY & CO., Pubs., Cincinnati, Ohio. 4w

ARTIFICIAL LIMBS of the best patents at reduced prices. Each leg may be fully tested before payment is required. Special inducements to Northern and soldiers in the South. For terms, etc., address CHAS. M. EVANS, Manufacturer, 152 W. 4th St., Cincinnati, O., or S. W. cor. Market and 4th, Louisville, Ky.

First premium wherever exhibited. 9-19dly

STAUNTON FEMALE SEMINARY. REV. J. J. MILLER, A.M., Principal. Prof. E. Bowen (late of Virginia Female Institute), Principal Music Department, with 5 additional teachers and officers. Expenses very reasonable; extravagance in dress prohibited; direct classes from the Institute; Staunton has the best in Staunton. Send for Catalogue, with cut of buildings and terms to J. J. MILLER, Staunton, Va. 7-28-1m

"PSYCHOMANCY, or SOUL CHARMING. How either sex may fascinate and gain the love and affections of any person they choose, instantly. This art all can possess, free, by mail, for 25 cents; together with a Marriage Guide, Egyptian Oracle, Dreams, Hints to Ladies, etc. 1,000,000 sold. A queer book. Address T. WILLIAM & CO., Pubs., Philadelphia. 4w

STATE MONEY WANTED. BOUGHT AND SOLD, —AT— WOLFFE, HERTZ & CO., 9-2dlw Cor. Court St. & Court Sq're.

Send Postal Card for Specimen Copy of THE WASHINGTON WEEKLY STAR. Established 1852—8 pages—56 columns. Address The Evening Star Newspaper Company, Washington, D. C.

SHUN DRUG POISONS. MEDICINE RENDERED USELESS! Volta's Electro Belts and Bands are indorsed by the most eminent physicians in the world for the cure of rheumatism, neuralgia, liver complaint, dyspepsia, kidney disease, ache, pains nervous disorders, fits, female complaints, nervous and general debility, and other chronic diseases of the chest, head, liver, stomach, kidneys or blood. Book with full particulars free by Volta Belt Co., Cincinnati, O. 4w

$12 a day at home. Agents wanted. Outfit and terms free. TRUE & CO., Augusta, Maine.

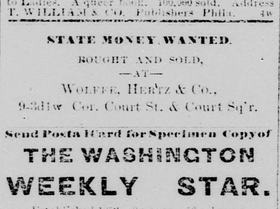

FIRST GRAND EXPOSITION of the FARMERS' & INDUSTRIAL INSTITUTE, Pittsburg, Penn., opens Oct. 7, closes Nov. 6. Address A. J. NELLIS, Pres. P. I. I.

$510,000. ROYAL HAVANA LOTTERY. Distributed every fifteen days.

1 prize $100,000 | 1 prize $50,000
2 prizes, $25,000 each 50,000
854 prizes, amounting to 310,000

Whole tickets $20; quarters $5; twenties $1. Circulars of information free. Prizes cashed.

A. DONAU & CO., Bankers. Post-office Box 2989. 21 Park Row, N. Y.

Royal Saxon and Brunswick Government Lotteries constantly on hand.

THE BEST FAMILY MEDICINES. Tested by popular use for over A QUARTER OF A CENTURY! DR. STRONG'S COMPOUND SANATIVE PILLS cure Consumption, Biliousness, Bowel Complaint, Malarial Fevers, Rheumatism, Erysipelas, and all diseases of Liver, Stomach and Bowels.

Dr. Strong's Pectoral Stomach Pills cure Coughs, Colds, Croup, Dyspepsia, Sick Headache, Female Complaints, Heart Disease, and all disorders of Chest and Stomach.

PSYCHOMANCY, OR SOUL CHARMING. How either sex may fascinate and gain the love and affections of any person they choose, instantly. This art all can possess, free, by mail, for 25 cents; together with a Marriage Guide, Egyptian Oracle, Dreams, Hints to Ladies, etc. 1,000,000 sold. A queer book. Address T. WILLIAM & CO., Pubs, Philadelphia.

GIVEN AWAY To agents and others, male and female, a $50 secret, and beautifully illustrated 100 page Novelty Catalogue. R. F. Young & Co., 29 Broadway, New York. 8-29w12m

$25 a day guaranteed using our Well Augur and Drills. $1000 a month paid to good agents. Augur book free. Jilz Augur Co., St. Louis, Mo.

For Coughs, Colds, Hoarseness, AND ALL THROAT DISEASES Use WELLS' CARBOLIC TABLETS, PUT UP ONLY IN BLUE BOXES. A TRIED AND SURE REMEDY. For sale by Druggists generally, and JOHNSTON HOLLOWAY & CO., Philadelphia, Pa. 4w

PREMIUM CHESTER WHITE PIGS—$15 each, $25 a pair, Chester county MAMMOTH CORN, and imported BELGIAN OATS, 4 lbs by mail, $1; peck $2, by bushel $5. Circulars and Sample Packages of Seeds Free for 2 stamps. Address N. P. BOYER, Parkesburg, Chester Co., Pa. 26w2w

BEATTY'S PARLOR ORGANS.

The best and most lasting parlor organ now in use. No other parlor organ has ever attained the same popularity. Send stamp for circular and for testimonials. Agents wanted everywhere. Address, DANIEL F. BEATTY, Washington, N. J.

BLOUNT SPRINGS Great Southern Summer Resort.

The JACKSON HOUSE, at Blount Springs, Ala., will be open for the reception of visitors on the 20th of May, and then remains open for the balance of the year.

The water from these springs are highly recommended by eminent physicians and chemists for those suffering from blood, bowel and liver affection. It purifies the blood, and invigorates the feeble and debilitated. For rheumatism, nervous diseases, dyspepsia, scrofula and urinal affections of female, etc., it is unsurpassed.

Good hunting and fishing grounds convenient. Dogs and guns kept for use and excursions free of charge. Good livery turnouts for riding can be had at moderate rates.

Special attention given to the comfort of invalids.

These Springs are on the South and North Alabama Railroad, 22 miles south of Decatur, and 22 miles north of Birmingham, Ala., in a healthy and romantic part of the State. The mountain scenery is beautiful and location healthy.

Visitors will reach from the cars to the platform of the hotel. No carriage or omnibus riding. Private conveyance to get to the Springs.

If you wish to go out for health, have a good time, or a quiet retreat, come and spend the summer at Blount Springs.

Ample and comfortable rooms furnished in cottages or hotel, by J. D. TOWNES, Proprietor.

WESTERN & ATLANTIC RAILROAD AND ITS CONNECTIONS.

"Kennesaw Route."

The following schedule takes effect June 5th, 1876:

NORTHWARD.

	No. 1.	No. 3.	No. 11.
Leave Atlanta	4 10p m	7 00 a m	5 — p m
Ar Cartersville	6 14 p m	9 14 a m	7 — p m
" Kingston	6 41 p m	9 55 a m	7 — p m
Ar Dalton	8 35 p m	11 54 a m	9 — p m
Ar Chattanooga	10 25 p m	1 50 p m	10 50 p m

SOUTHWARD.

	No. 2.	No. 4.	No. 12.
Leave Chattanooga	4 00 p m	8 00 a m	
Ar Dalton	5 41 p m	9 51 a m	1 00 p m
Ar Kingston	7 35 p m	12 05 p m	3 10 p m
Ar Cartersville	8 2 p m	12 42 p m	3 50 p m
Ar Atlanta	10 — p m	2 45 p m	5 40 p m

Pullman Palace cars run on Nos. 1 and 2, between New Orleans and Louisville.

Pullman Palace cars run on Nos. 3 and 4, between Atlanta and Nashville.

Pullman palace cars run on Nos. 11 and 12, between Louisville and Atlanta.

Sleeping cars between New Orleans and Louisville, Nashville and Atlanta.

Passengers leaving Atlanta at 4 10 p m. Arrive in New York the second afternoon at 4 15 p m.

Excursion tickets to the Virginia Springs and various summer resorts will be sold from New Orleans, Mobile, Montgomery, Columbus, Macon, Savannah, Augusta and Atlanta, at greatly reduced rates 1st of June.

Parties desiring a whole car through to the Virginia Springs or to Baltimore, should address the undersigned.

Parties contemplating traveling should send for a copy of KENNESAW ROUTE GAZETTE, containing schedules, etc.

☞ Ask for tickets via "Kennesaw Route."

E. W. COLE, Gen'l Pass. Agent, ATLANTA, GA.

Geo. L. Pancoast, Gen'l Ticket Agent, Atlanta, Ga.

BEATTY'S CELEBRATED CONCENTRATOR PARLOR ORGANS. Rage of light from the press.

Beatty's Golden Tongue Parlor Organs have won for themselves a good reputation in and out of Washington (N. J.) Star.

We would recommend the organ here in question to the musical world, for its richness of tone.—Petersburg (Ind.) Democrat.

Wrestling the Ledger (Ind.) Democrat has purchased one of Beatty's Golden Tongue Organs and it is the best instrument ever brought to this town.—Owensboro (Ky.) Register.

The instrument gives entire satisfaction. Any one else, who purchases the organ, is highly pleased.—Memphis (Mo.) News.

He who wishes to purchase a good musical instrument for home, hall or church music should try a Beatty by all means.—Hersey (Mich.) Outline.

It is the equals the finest we have ever heard.—Edina (Mo.) Democrat.

It is pronounced a splendid instrument.—James E. Hall's letter to Friday (Ohio) American Patriot.

A reputation which places them above suspicion! They are indorsed by the highest musical authorities throughout the world as the best.—St. Charles (Ill.) Argus.

Agents wanted everywhere to canvass for this superior instrument. Address DANIEL F. BEATTY, Washington, N. J.

LOCAL AGENTS WANTED.

An Agent Wanted for each Town and County in the United States.

Parties desiring to act as agents must accompany their application by a letter of recommendation as to character and responsibility from and signed by the Editor of a newspaper published in the town or county for which agent proposes to act. The agency is for all the issues of the Industrial Exhibition Company.

Bonds $20 Each.

The Industrial Exhibition Company will furnish agents with Circulars, etc., etc.

Each newspaper published in the town where agent is located will, as soon as agency is established, be given an advertisement, advertising such agency and the company, and fully explaining the plan, purposes and benefits of the company. Such advertisement will continue in such papers as long as agency is successfully conducted.

The Industrial Exhibition Company is the first to adopt the plan so long in use by the European governments of issuing bonds when the principal is made secure and not repaid, but which pays a chance for a $125 premium, an investment that $20 is sure to return to the investor $1 a month for more than cost—and the holder of a $20 bond may obtain a premium either of $125, $250, $500, $1,000, $2,000, $3,000, $5,000 or $10,000. The interest, which is ordinarily distributed to all the bondholders pro rata, in this plan is to be paid by purchasers of bonds only, and the holder knows he will receive back his investment, with a small rate of interest added, and in consideration of taking this small rate of interest has a chance in the above named premiums, which are simply the distribution of interest on the whole plan.

Each bond participates in four drawings each year, until it has drawn a premium, when the surrendered, the premium paid, and the bond cancelled.

The Industrial Exhibition Company, under a special charter, granted by the State of New York, is given authority to issue these bonds. The registrature of the State, recognizing the great benefits which will arise from the success of this enterprise, have exempted the bonds, real estate and property of the company from taxation and assessments for five years, and has also conferred other great privileges.

Every American who understands the purposes of this company will, or a necessity, feel a pride in aiding it to a successful termination.

Each individual who buys a bond becomes an owner and an interested party, and when he views the structure erected with his money can say, "I aided to erect in our country the most magnificent building the world has ever seen, a palace which, in truth, represents the industry, energy and mechanical genius of the American people."

The manufacturers and the inventors of America are peculiarly interested in the success of this enterprise, for the reason that it is to be their home, where all their inventions and manufactures can be exhibited and sold.

The building will contain 5,320,000 square feet of space.

Purchasers desiring Bonds before any money is established where they reside, will be announced at that office, from where they can be supplied.

Parties desiring to act as agents or to purchase bonds will address

INDUSTRIAL EXHIBITION CO., No. 12 East 17th Street, Bet. B'way & 5th Ave., NEW YORK CITY.

NOTE.—All moneys by draft on New York, or Express, or postal order,—charges paid by sender 8-20w

The Pee Dee Herald

PUBLISHED EVERY WEDNESDAY,

—AT—

WADESBORO, N. C.

Only One Dollar Per Year.

Bright, Cheerful, progressive, always up to the advancing thoughts of the times, the HERALD takes rank with the leading journals of the day. It is on the side of Christianity.

THE HERALD is devoted to the family circle. It contains original and selected stories, wit, humor, etc. Every family in the land should subscribe for it. Its low price—only one dollar—places it in the reach of the poorest in the land. We pay all postage.

Read What the Press Thinks of Us:

The Polkton (N. C.) Ansonian says: The Herald is one of the neatest papers in the State.

The Concord (N. C.) Register says: We congratulate our friends of the Wadesboro Herald upon the fine appearance of their paper.

The Piedmont (N. C.) Press says: The Herald is a sprightly sheet, full of news and other interesting reading matter.

The Herald is a first-class family paper, having some of the ablest writers in North Carolina attached to its staff. There is enough reading in it to make one laugh for a week—enough to keep you jolly until the next comes.—Rockmart (Ga.) News

BEATTY Piano!

GRAND SQUARE AND UPRIGHT.

Combines every improvement known. ☞ Send stamp for circular. Address DANIEL F. BEATTY, Washington, N. J.

BEATTY PIANO!

GRAND SQUARE AND UPRIGHT.

Liberal terms to dealers. Send stamp for circular. Address DANIEL F. BEATTY, Washington, New Jersey.

Official Railroad Time Table

Giving arrival and departure of all trains o Montgomery. Reported and corrected expressly for the ALABAMA STATE JOURNAL, by Messrs HOUGH & HENSON, General Ticket Agents Office under Exchange Hotel, where any information as to rates, connections or distances can be obtained.

Tickets sold to all points North, South, East and West.

Calls for the Omnibus or Baggage Wagon left at our office, or at the Exchange Hotel will receive prompt attention.

SOUTH AND NORTH ALA. RAILROAD.

GOING NORTH.

Leaves Montgomery	7 45 a m
Calera	10 40 a m
Birmingham	1 30 p m
Decatur, via N & D R R	4 30 p m
Nashville, via L & N	10 25 p m
Arrive at Louisville	7 00 a m
Accommodation to Birmingham.	
Leaves Montgomery	4 00 p m
Calera	10 00 p m
Arrive at Birmingham	1 40 a m

GOING SOUTH.

Leaves Louisville, via L & N R R	10 05 a m
Nashville, via N & D R R	6 50 p m
Decatur	12 30 p m
Birmingham	4 25 a m
Calera	8 45 a m
Arrive at Montgomery	8 30 a m
Accommodation from Birmingham.	
Leaves Birmingham	5 30 p m
Calera	10 45 p m
Arrive at Montgomery	4 30 a m

C. P. ATKINS, FLINT MEEK, Supt. Gen'l Ticket Agt.

WESTERN RAILROAD OF ALABAMA

GOING SOUTH AND NORTH.

Leaves Montgomery	5 a m
Opelika	7 42 a m
Arrive at Columbus	12 55 p m
Opelika	10 5 p m
Auburn	7 00 a m
Macon	1 30 a m
Savannah	7 15 a m
West Point	11 45 p m
Atlanta, via A & W P R R	4 00 p m
Selma and West Point Accommodation*	
Leaves Selma	8 45 a m
Arrive at Montgomery	12 45 p m
Leave Montgomery	2 15 p m
Leave Opelika	7 15 p m
Arrive at West Point	8 40 p m

COMING FROM EAST AND NORTH.

Leaves Atlanta	1 00 p m
West Point	5 30 a m
Savannah	8 45 a m
Macon	3 15 p m
Auburn	1 — a m
Opelika	3 57 a m
Arrive at Montgomery	8 14 a m
West Point and Selma Accommodation.*	
Leave West Point	8 00 a m
Leaves Opelika	9 58 a m
Arrive at Montgomery	2 10 p m
Leave Montgomery	2 10 p m
Arrive at Selma	6 50 p m

GOING WEST.

Leaves Montgomery	8 20 a m
Arrive at Selma	10 58 p m

COMING EAST.

Leave Selma	3 00 a m
Arrive at Montgomery	6 4 a m

E. P. ALEXANDER, Gen'l Manager. S. B. HUBBARD, Jr., Gen. Ticket Agent. *Does not run on Sundays.

MONTGOMERY & EUFAULA R. R.

Summer Schedule.

GOING EAST.

Leave Montgomery	5 40 p m
Arrive at Union Springs	7 15 p m
Arrive at Eufaula	10 50 p m

Connecting closely at Union Springs with train for Ft. and at Eufaula with Southwestern railroad for all points in Southwest Georgia and Florida, and with Central line of Boats for Apalachicola, Jacksonville, Tallahassee, etc.

COMING WEST.

Leave Eufaula	12 45 a m
Arrive at Union Springs	4 45 a m
Arrive at Montgomery	7 15 a m

Connecting closely at Union Springs with train for Columbus, and at Montgomery with all roads for all points North, East and West.

EUFAULA ACCOMMODATION.

Takes effect Tuesday, July 20, 1875, at 6 a. m.

EASTWARD. Stations.	Arrive.	Leave.	WESTWARD. Stations.	Arrive.	Leave.
	a.m.	a.m.		p.m.	p.m.
Union Springs	6:00		Eufaula		4:00
Seven Road	6:40	6:41	Cowhan	4:23	4:25
Midway	6:57	7:02	Iberville	3:04	3:06
Spring Hill	7:24	7:35	Spring Hill	2:28	2:36
Iberville	7:51	7:56	Midway	1:58	2:05
Cowhan	8:19	8:21	Seven Road	1:29	1:30
Eufaula	8:39		Union Springs	1:00	

The Eufaula accommodation makes close connection with Mobile and Girard train for Troy, Alabama.

R. DUNHAM Sup't.

T. P. WELLS, Gen. Ticket Agent.

MOBILE & MONTGOMERY RAILROAD

GOING SOUTH.

Leaves Montgomery	7:35 a m
Arrives at Mobile	4:35 p m
New Orleans N O & M R	11:30 p m

GOING NORTH.

Leaves New Orleans, N O & M R R	4:40 p m
Mobile	5:05 p m
Arrives at Montgomery	1:40 a m

J. M. DUNCAN, Superintendent. GEO. NASON, Gen. Pass. and Ftt. Agent.

MOBILE AND GIRARD RAILROAD.

Leave Columbus	3:00 p m
Arrives at Union Springs	8:30 p m
Troy	11:00 p m

RETURNING.

Leave Troy	2:00 a m
Arrives at Union Springs	4:15 a m
Columbus	10:20 a m

W. L. CLARK, Supt.

ALABAMA CENTRAL RAILROAD.

GOING WEST.

Leave Selma	2:50 p m
Arrive at Meridian	11:24 p m

COMING EAST.

Leave Meridian	1:00 a
Arrive at Selma	8:00 a m

JOHN M. BRIDGES, Supt.

SELMA, ROME AND DALTON RAILROAD

GOING EAST.

Leaves Selma	7:55 a m
Arrive at Cedars	11:40 a m
Leave "	11:56 a m
Arrives at [illegible]	8:0 p m
Leaves [illegible]	6:00 p m
Arrive at [illegible]	5:00 a m
Calera	6:0 a m
Arrives at [illegible]	9:30 a m

J. STANTON, Gen. Supt.

RAY KNOX, Gen. Ticket Agent.

ALABAMA AND CHATTANOOGA R. R

COMING SOUTH.

Leaves Chattanooga	5:15 p m
Birmingham	5:15 a m
Tuskumbia	10:20 a m
Arrives at Meridian	7:50 p m

GOING NORTH.

Leaves Meridian	5:40 a m
Tuskumbia	3:30 p m
Birmingham	9:10 p m
Arrive at Chattanooga	10:00 a m

C. H. STANTON, Supt.

MOBILE AND OHIO RAILROAD.

GOING NORTH.

Leave Mobile	10:30 p m
Meridian	4:15 a m
Corinth	1:45 p m
Humboldt	5:25 p m
Arrive at Columbus, Ky	9:15 p m

COMING SOUTH.

Leave Columbus, Ky	5:15 a m
Humboldt	9:10 a m
Corinth	1:30 p m
Meridian	12:05 a m
Arrive at Mobile	7:15 a m

A. L. RIVES, Chief Eng. & Gen. Supt. CHAS. L. FITCH Gen. Ftt. & Pass. Agent.

SAVANNAH AND MEMPHIS R. R.*

Leave Kellyton	6:15 a m
Arrive at Opelika

DAILY STATE JOURNAL.

SUNDAY, - - - NOVEMBER 7, 1875

CHURCH DIRECTORY.

CATHOLIC.

ST. PETERS.—Rev. Father Savage Pastor. Services at 6 A. M., 11 A. M. and 4 P. M.

EPISCOPAL.

ST. JOHN'S.—Rev. Dr. H. Stringfellow, Rector. Services at 11 A. M. and 7:30 P. M. Sabbath School at 9:30 A. M.

HEBREW.

KAHL MONTGOMERY.—Rev. Dr. B. E. Leeds Rabbi. Services at 6:30 P. M., on Friday, and 9 A. M. on Saturday.

PRESBYTERIAN.

Rev. G. H. W. Petrie, D. D. Pastor. Services at 11 A. M. and 4 P. M. Sabbath School at 9:30 A. M.

METHODIST.

COURT STREET.—Rev. A. S. Andrews, Pastor. Services at 11 A. M. and 7:30 P. M. Sabbath School at 9:30 A. M.

HERRON STREET.—Rev. T. H. Armstrong Pastor. Services at 11 A. M., and 7:30 P. M. Sabbath School at 3:30 P. M.

PROTESTANT.—Rev. J. L. Mills, Pastor. Services at 11 A. M. and 7:30 P. M. Sabbath School at 9:30 A. M.

BAPTIST.

FIRST.—Rev. D. W. Gwin, D. D. Pastor. Services at 11 A. M. and 7:30 P. M. Sabbath School at 9:30 A. M.

ADAMS STREET.—Rev. J. Falkner, Pastor. Services at 11 A. M. Sabbath School at 9:30 A. M.

Death of Dr. N. B. Cloud.

Dr. Noah B. Cloud died at his residence near this city on Friday night, November 5th, 1875. He was attacked with a congestive chill on Thursday about noon, and although conscious most of the time until death relieved him, constantly labored under the impression that he would recover. At 10 o'clock on Friday night his soul took its flight to God who gave it, and Noah B. Cloud was no more.

Dr. Cloud was born in Edgefield District, South Carolina, on the 24th day of January, 1815; was graduated at Jefferson Medical College, Philadelphia, and was clerk in a drug store at Augusta, Ga., for two years. He came to the State of Alabama in the fall of the year 1835, and commenced the practice of medicine, which profession he followed for fifteen years. At the end of this period Dr. Cloud commenced farming upon scientific plans, and his farm was the pride and wonder of his neighbors for years. After Dr. Cloud had experimented in scientific culture for several years he established the *American Cotton Planter*, an agricultural journal, in this city, and during its publication from 1850 down to the war, it attained a circulation among planters, unparalelled in the history of the South.

In June, 1856, Dr. Cloud purchased the Montgomery Daily *Advertiser*, and in connection with Mr. M. P. Blue, conducted that journal until 1859, when he disposed of it. He entered the Confederate army at the commencement of the struggle, and was appointed surgeon. He was in charge of the post at Savannah, Ga., during a great portion of the war. At the close of the war he settled on his place near this city, where he again engaged in scientific agriculture. He was elected Superintendent of Public Instruction of Alabama in 1868, and filled that office until December, 1870. In November, 1872, he was elected on the ticket with the writer, as Representative of Montgomery county, in the General Assembly of this State. He served in the Legislature for two years, since which time he has not been in public life—except as agricultural editor of this journal. Upon all matters pertaining to the garden, the farm and the orchard, he was a recognized authority among the farmers of this section, by whom his death will be sincerely lamented.

The funeral took place yesterday afternoon, at 4 o'clock, with Masonic ceremonies. Dr. Cloud leaves a wife, two daughters and five sons to mourn his loss—with a large circle of friends and acquaintance—some of whom followed his remains to their last resting place. May his soul rest in peace.

"One by one the roses fall:
Deep be drop the springs run dry."

THE recent rains have undoubtedly been heavy above, as the river is rising.

POLICEMAN PAYNE captured an escaped convict named Lewis Bennett, yesterday.

WM. MOORE, a colored shoemaker of this city, died yesterday, and will be buried to-day.

D. S. RICE, on Commerce street, has built up a splendid grocery trade at his new rooms on Commerce street.

MR. WOLFFE, County Treasurer, will pay off certain county warrants issued by the Board of Revenue of this county.

BUT two cases in the Mayor's Court yesterday. Two dollars and costs in one, and the costs in the other. Business in police circles is dull.

"THESE are the times when drummers, elegantly termed commercial travelers, are to be seen on every railroad, steamboat and stage coach, either looking after "lame ducks," or talking themselves hoarse trying to sell goods.

GREEN MANLEY has received a fine stock of fancy candies, which he will sell cheap. He declares he will sell groceries of all kinds cheaper than the cheapest. His trade is increasing since he moved into his new quarters on Market street.

CONSIDERING that yesterday was Saturday, there was a heavy business done by our merchants in selling and shipping goods. Buyers in the surrounding towns are finding they can purchase goods in this city cheaper than can be had anywhere else, taking freights and expenses into consideration.

G. L. WERTH & Co., since moving to Commerce street, are able to supply all customers with everything in the shoe line, at the very lowest prices. He is agent for the Weed Sewing Machine, and all kinds of machine fixtures. Read his notices in to-day's JOURNAL.

IN the City Court yesterday Pink. Andrews was convicted of petit larceny, and sentenced to three months hard labor for the county. Several persons indicted for keeping their business houses open on Sunday plead guilty and were fined $10 and costs.

The United States District Court was engaged all day yesterday on the case of W. W. Seizer, of Tennessee, vs. the Southwestern Railroad of Georgia and Alabama. Judge Bruce is giving entire satisfaction, and has won the esteem and respect of the lawyers and litigants. He is the right man in the right place, and has a bright future before him.

REV. G. H. MCFADDEN, President of the Alabama District of the Protestat Methodist Church, will deliver a sermon at the Protestant Church, in this city, today and also to night, at the usual hours.

SUNDAY READING.—Our clever friend Offatt put on our table a vast quantity of reading matter for Sunday's digestion. He has just received an immense pile of late papers of every description, and we advise the reader to go there to get something interesting to read to-day.

COLD.—We warn all persons that cold weather is setting in, and that if they will read our advertising columns they will find out where to get warm clothing, and everything necessary to comfort during the winter that is now upon us.

PROF. Sherwood gave a large and fashionable soiree, at his dancing academy, on Friday night. The Professor has several new and beautiful dances which he is introducing, and which are very popular. His school is a very large and growing one. He deserves encouragement.

MR. George Fisher, one of the advance agents of the great world's show of John Robinson, called on us yesterday. He tells us the great show will exhibit in this city December 17th. They have the largest elephants, sea lions, giraffes, etc., of any show in the world, The admission fee is only 75 cents, and 50 cents for children.

M. H. STUART, at Stows old store, on Court Street, has just received a stock of the finest fresh candies, which he will sell at 50 cents per pound. He makes a specialty of golden Tennessee butter, and all family supplies, and has some of the the old velvet bourbon whisky. Read his notices in the JOURNAL.

LUNCH.—The nicest lunch we have enjoyed for many a day, was presented to us yesterday, by the Saloon Royal, on Perry street. Messrs. Wells & Diaz are now making friends so fast that they can scarcely supply the demand upon them. Every day they set out a splendid lunch, including fine oyster soup. Yesterday the "Royal" was crowded, and many were the hearts made glad.

HON. J. A. MINNIS.—Our friend Judge Minnis held forth last night, at the Central Bank corner, to a mixed crowd of about one hundred and fifty boys and men, white and colored, in support of the new proposed constitution, for about the space of two hours. His effort elicited some applause from the Bourbon Democrats present. The speech was simply a re-hash of his letter as published in the Bourbon Democratic papers. Without going into detail this is about the pith of the whole matter. Entertaining a personal respect for Judge Minnis, we regret, that, like the prodigal son, he has left his father's house and is now feeding on Democratic husks. The band played loud and long, and the smoke of the tar barrels assailed upon high, spreading a horrible gloom over the prospects of our Democratic friends who reside within the limits of our beautiful city. We sincerely trust that the length of the *exhaustive* effort will not prevent him from holding the City Court to-morrow.

MONTGOMERY, ALA., Nov. 6, '75.

Josiah Morris, Esq., Banker, Etc.

MY DEAR SIR:—I am directed to place in your hands the proceeds of our opera performance of Wednesday, the 27th of October. I file with you an itemized acount of receipts and expenses, which condensed shows that we realized from Tickets sold $464.45.

Spent for costumes and properties	$64.38.	
Theater, attendants, and gas	44.50.	
Extra gas for rehearsals	9.00.	
Sheet Music, Libettos, and orchestra	21.00.	
Tuning and moving piano	16.50	
Printing	15.50.—170.78	
Net amount deposited		$293.87

Those who assisted in the opera are very grateful for the flattering appreciation of their efforts, and regret that the net proceeds were not more,

Respectfully,

MRS. G. JORDAN.

Local and Business Notices.

A fresh invoice of Dikeman's celebrated New Orleans box-toed Boots and Gaiters, just received by

G. L. WERTH & Co.,
100 Commerce St.

A new stock of hand-sewed Boots, Dikeman's make, just received by

G. L. WERTH & Co.,
100 Commerce St.

ATTENTION LADIES.—We have to-day received a large quantity of new styles Domestic Paper Patterns.

G. L. WERTH & Co.,
nov-7-s t & s 100 Commerce St.

HELLO JONES, that is a beautiful shirt you have on, where did you get it?

JONES—This shirt, it is a "Acme Shirt," I got it at Davidson's where I buy all of my shirts, and just think, I only paid 2,00 for it.

SMITH—What, only 2,00, and I have been paying 3,00 for shirts not near so good. I must go to Davidson at once before they are all gone and buy some.

The Acme shirt—the best and cheapest in the market—call and examine them.

2t H. C. DAVIDSON.

Jackson & Cowan will sell Monday morning, at auction, a large lot furniture, consisting of bedsteads, mattresses, chairs, wardrobes, safes, cooking stoves, crockery-ware, one large mirror, carpets, and other articles. Sale at 10 a. m. A car load of Irish potatoes for sale at $2.50 per barrel. 1t

Methodist Supper.

We are glad to learn that preparations, in the way of contributions towards the supper to be given by the ladies of the Methodist Church, are progressing so rapidly as to predict a grand success. The Methodist ladies are untiring in their zeal to pay off their church debt. We hope that everybody will turn out and contribute to so laudable an enterprize. Tickets of admission only fifty cents, which will entitle the holder to a *turkey dinner*. *Time*. Wednesday night, November 10th. *Place*, Concert Hall.

JOE ROBINSON, the original oyster dealer of our city, has always on hand the finest oysters, fish, wild game, etc., in the market, and is determined to sell at prices which defy competition, at the ice house of D. P. West on Monroe Street. He ships oysters, in the can or in the shell, to all parts of the country.

Nov. 7. tt.

MAKE money by selling your cotton seed at 12½ cents per bushel to Keplinger, at his steam ginnery.

M. H. STUART, has removed his fancy grocery and bakery to the old stand of J. P. Stow & Co. No. 10 Court Square, where he will be pleased to see his old customers and the public.

IF you want to buy groceries, of all kinds low for cash, go to M. H. Stuart, No. 10 Court Square.

M. H. STUART, at No. 10 Court Square, is prepared to furnish fresh bread, cakes, crackers and everything else in that line, at the lowest prices. Special attention given to orders from country dealers.

M. H. STUART, at No. 10 Court Square, keeps on hand and for sale at bottom prices, the finest stock of staple and fancy groceries in the market.

THE highest price paid for cotton see at Keplinger's steam ginnery. tf

SELL your cotton seed at 12½ cents per bushel to E. F. Keplinger, at his steam ginnery. tf

NEW recommendations freighted with praise and entire satisfaction, are constantly being tendered to Daniel F. Beatty, Esq., proprietor and manufacturer of instruments of rare merit, known as the Beatty, Piano, and Beatty's Golden Tongue Organs. Advertisement elsewhere.

Died Suddenly of Heart Disease

How common is the announcement. Thousands are suddenly swept into eternity by this malady. This disease generaly has its origin in impure blood filled with irritating, poisonous materials, which, circulating through the heart, irritate its delicate tissues. Though the irritation may first be only slight, producing a little palpitation or irregular action, or dull, heavy, or sharp darting pains, yet by and by the disease becomes firmly seated and inflammation, or hypertrophy, or thickening of the lining membrane or of the valves, is produced. How wise to give early attention to a case of this kind. Unnatural throbbing or pain in the region of the heart should admonish one that all is not right, and if you would preserve it from further disease, you must help it to beat rightly by the use of such a remedy as will remove the cause of the trouble. Use Dr. Pierces Golden medical Discovery before the disease has become too seated, and it will, by its great blood purifying and wonderful regulating properties, effect a perfect cure. It contains medical properties which act specifically upon the tissues of the heart, bringing about a healthy action. Sold by all first class Druggists.

HEART DISEASE CURED

ROCKPORT, Spencer Co., Ind., February 1st, 1874. Dr. R. V. Pierce, Buffalo N. Y. 'About two years I was afflicted with a disease of the heart, which at times created a pressure around it, almost causing suffocation. I saw an advertisement of your Golden Medical Discovery recommending the same as a cure for disease of heart, then bought half a dozen bottles of it, and after using three bottles I was entirely relieved and am now enjoying good health. Gratefully yours,

TITUS KILLIAN.

New Advertisements.

ATLANTA & WEST POINT R. R.

To take Effect Monday, Oct. 4, 1875

A. P. S.55 A. M.

Passenger Train—South.

STATIONS.	ARRIVE.	LEAVE.
Atlanta	.....	9 25 P M
East Point	10 45	10 45
Fairburn	11 06	11 06
Palmetto	11 24	11 25
Powell's	11 41	11 42
Newnan	12 05	12 05 A M
Puckett's	12 20	12 21
Grantville	12 36	12 37
Hogansville	1 17	1 18
Whitfield's	1 43	1 44
LaGrange	2 04	2 05
Long Cane	2 21	2 21
West Point	2 50	—

Passenger Train—North.

West Point	.....	12 15 P M
Long Cane	12 31	12 31
LaGrange	12 57	12 58
Whitfield	1 16	1 16
Hogansville	1 36	1 37
Grantville	1 52	1 53
Puckett's	2 08	2 08
Newnan	2 27	2 27
Powell's	2 49	2 49
Palmetto	3 01	3 02
Fairburn	3 17	3 18
Red Oak	3 36	3 37
East Point	3 52	3 52
Atlanta	4 10	—

L. P. GRANT,
Superintendent.

THE OFFICE OYSTER STAND

M. C. & E. J. HOGAN

Have purchased the OYSTER STAND at

THE OFFICE SHLOON,

Under the ADVERTISER OFFICE, and will keep the choicest Oysters, served up in every style, and on the half shell at 40 cents per dozen. 11-4-1et

KEEP'S PATENT
PARTLY-MADE
DRESS SHIRTS!

ONLY ONE QUALITY,
THE VERY BEST.
ALL SIZES,
ELEGANT STYLES.

GUARANTEE PERFECT FIT.

Single Shirt..... $1.30. | Six Shirts ..... $7.80.
Boys' size, Six for $6.00.

THIS SHIRT can be finished by any one competent to sew a straight seam, as it is only necessary to put in the sleeves and sew up the side seams. I sell a ready-made Shirt, of best quality, for TWO DOLLARS. Call and examine these Shirts, at

No. 99 Commerce Street (Up Stairs.)

B. N. WILKINSON,
oct19-d2w Sole Agent.

THE BEST FARM PAPER.

THE NATIONAL LIVE - STOCK JOURNAL,

PUBLISHED AT CHICAGO.

Is the leading exponent of the Live Stock interests of the United States and Canada. It is published monthly, on fine, book paper, each number containing from 30 to 40 pages, three columns to a page—furnishing in the course of a year over thirteen hundred columns of matter relating to Live Stock. Each number is elegantly illustrated with portraits of noted specimens of the various breeds, and is sent to the mails stitched and trimmed.

The JOURNAL is devoted exclusively to Live Stock, and has separate departments for each kind of Stock, as well as the dairy, and no pains are spared to make it practical and complete in every department.

Generally, over half the products of the farm is consumed on the farm, in live stock of different kinds. If the live stock is of the right kind and judiciously handled, the farm is likely making money. If the stock is ill adapted to the farm, or it is improperly handled, the farm makes little or nothing. It is right here that money is made or lost on the farm, and it is a matter of the greatest importance to every farmer that he have a paper devoted exclusively to the breeding and feeding of Live Stock, in which he is so largely interested. Such a paper should be considered "A Farmer's Business Paper."

TERMS—Single copies, one year, postage paid, $2.15; Clubs of five, postage paid, $1.90; Clubs of ten, with one extra to copy to person making up the club, postage prepaid, $1.65.

Address Letters registering Letters containing money, unless in shape of postal order or draft—to GEORGE W. RUST & CO.,

ag6tf Lakeside Building, Chicago, Illinois.

BEATTY PIANO!

GRAND SQUARE AND UPRIGHT.

Endorsed by the highest musical authorities throughout the world as the BEST.

"Mr. D. F. Beatty, at Washington, New Jersey, has engaged in the manufacture of pianos, and indicates in this energy, enterprise and musical ability, the public may expect to secure in his pianos well-finished, durable and fine toned instruments at a very moderate price. His facilities will enable him to compete with any."—Lambertville [N. J.] Record.

Send stamp for catalogue. Address DANIEL F. BEATTY, Washington, N. J.

MAKE money by selling your cotton seed at 12½ cents per bushel to Keplinger, at his steam ginnery.

M. H. STUART, has removed his fancy grocery and bakery to the old stand of J. P. Stow & Co. No. 10 Court Square, where he will be pleased to see his old customers and the public.

IF you want to buy groceries, of all kinds low for cash, go to M. H. Stuart, No. 10 Court Square.

M. H. STUART, at No. 10 Court Square, is prepared to furnish fresh bread, cakes, crackers and everything else in that line, at the lowest prices. Special attention given to orders from country dealers.

M. H. STUART, at No. 10 Court Square, keeps on hand and for sale at bottom prices, the finest stock of staple and fancy groceries in the market.

THE highest price paid for cotton see at Keplinger's steam ginnery. tf

SELL your cotton seed at 12½ cents per bushel to E. F. Keplinger, at his steam ginnery. tf

NEW recommendations freighted with praise and entire satisfaction, are constantly being tendered to Daniel F. Beatty, Esq., proprietor and manufacturer of instruments of rare merit, known as the Beatty, Piano, and Beatty's Golden Tongue Organs. Advertisement elsewhere.

DOTZHEIMER'S
Restaurant,

38 Market Street, Opposite Madison House.

This old and popular place has been RE-OPENED. It will be supplied with the best of the season in Game, Meats, Oysters, Fish, etc. The old customers and the public generally are invited to patronize the establishment. PRICES MODERATE.

M. DOTZHEIMER,
11-4-ew Proprietor.

ONE HUNDRED THOUSAND
Wilson's Albany Strawberry Plants for sale.

Apply to
1-4-detwtt S. D. SEELYE & CO.

Madison House,

Half a block from Theatre, Post Office and City Building,

AND NEAREST TO

Capitol, Court House and the Business Centre.

Rates defy competition, comparing accommodations. Board $2.00 per day. Liberal contracts by the week or month. Day board $25 per month, or $.0 if paid in advance.

Special Rates and Accommodations for Commercial Men and Troupes.

SEVERAL ELEGANT ROOMS FOR EXHIBITING SAMPLES.

TABLE, ROOMS AND ATTENTION, CHOICE.
nov3tf

Prescription Free!

for the speedy cure of special troubles common to the young and middle-aged. Nervous, mental and physical depression, loss of memory and energy, pains in the back, self distrust, dizziness, dimness of sight, confusion of ideas, and disorders of the nervous system consequent on various habits that lower the vitality of the system. Any druggist has the ingredients. Address DR. E. B. HILTON, Cincinnati, O.

$12 a day at home. Agents wanted. Outfit and terms free. TRUE & CO., Augusta, Maine.

WANTED Agents for the best selling Prize Packages in the world. It contains 15 sheets paper, 15 Envelopes, Golden Pen, Pen Holder, Pencil, Patent Yard Measure, and a piece of Jewelry. Sing package, with elegant prize, post-paid, 25 cents. Circular free.

BRIDE & CO., 769 Broadway, New York.

$77 A WEEK guaranteed to Agents, Male and Female, in their own locality. Terms and Outfit FREE. Address P. O. VICKERY & CO., Augusta, Me.

YOU CAN MAKE $5,000
In 90 Days in At Stocks.

MY SYSTEM IS SAFE, HONORABLE AND SIMPLE.

Pamphlet Sent Free to All.

W. H. WEEKS, Banker, 178 Broadway, N. Y.

Stocks bought and sold at the New York Stock Exchange.

THE ALABAMA
Deaf, Dumb and Blind Institute.

Exercises of this Institution, located at Talladega, will be resumed on Monday next, October 4th. J. H. JOHNSON,
oct14dkt Principal.

RUBY SALOON,

CIGAR STORE —AND— OYSTER STAND.

This old and popular Saloon has been entirely refitted and renewed. Only the choicest imported

WINES, LIQUORS AND CIGARS

are sold at this resort.

OYSTERS in every style served during the season.

No. 4 Court Square—West Side.
oct31 3m Montgomery, Ala.

MONTGOMERY
LAGER BEER SALOON!

No. 8 COURT STREET,

MONTGOMERY - ALABAMA,

Wholesale and Retail

LAGER BEER,
IMPORTED WINES,
LIQUORS AND CIGARS

Always on hand. Fresh supplies of the best Western Beer.

CHAS. P. SPARRENBERGER,
10-22 d1m Proprietor.

THE MAGIC WAND
AND
Medical Guide.

The most Wonderful and Entertaining Book ever published. Full of Strange, Curious and Marvelous Disclosures, Practical Hints of use in

LOVE AND COURTSHIP,

Invaluable advice for all who are contemplating

MARRIAGE.

Information now given for the first time with reference to

CONJUGAL ATTACHMENT.

SURE METHODS OF CURING DISEASE. Means whereby to PROLONG LIFE to a wonderful period, together with

How to Prevent any Disease.

Edited by DR. R. F. YOUNG.

This work contains a popular Treatise on the Infirmities of Youth and Maturity, arising from Diseases in both sexes. Anatomy, Physiology, and the various Injuries predisposed by Excesses and Infection. Causes, Symptoms, and Baneful Effects of SPECIAL DISEASES. Their Deadly Influence on Mankind, together with plain directions for their perfect cure, without mercury! Also, Practical Observations on Disability and Constitutional Predispositions, etc., etc.

The book also contains all those Truly Wonderful Marvelous and Mysterious Disclosures of the Great Secrets embraced in the various PROFESSIONS, ARTS AND SCIENCES, of Ancient and Modern Days, as practiced by the Wise Men, Philosophers and Women of Both Continents. Now Revelations in **Philosophy, Physiology, Natural and Celestial Magic, Alchemy, Transmutation, Etc.**

IT ALSO REVEALS THE NUMEROUS SCHEMES WHEREBY

Thousands are Yearly Becoming Wealthy Without Labor,

And are making from $2,000 to $5,000 annually

This splendid work contains 318 pages of matter, printed in bourgeois, small pearl, TWELVE ELEGANT FULL-PAGED ILLUSTRATIONS, and is sent free by mail to any address for

One Dollar per Copy.

Address the Publishers,

R. F. YOUNG & CO.,
myz3dly 129 Broadway, N. Y.

S.S. PAPERS FREE!

The LITTLE SCHOLAR Cheapest, Handsomest and Best Sunday School paper. Christian, undenominational, anti-sectarian. Weekly, 60c. per year; Semi-Monthly 30c.; Monthly, one year, $1.00.

The MORNING WATCH—Lesson Paper, contains hints, limits, notes, outlines and lessons, 50c. per year.

The LESSON LEAF—8 pages monthly, with each lesson on a separate leaf. "Best in the world" so people say. $1 per 100; $2 per year. Sample papers free for the rest of 1875 to those subscribing now for 1876.

W. W. DARLING, Pub'r, Indianapolis, Ind.

MADISON HOUSE

Barber Shop.

JOHN ROSS desires his old friends and all who visit the city to remember that his Barber Shop—first class in every respect—is provided with the latest style of fashionable furniture, and everything that a barber needs. Convenient to business generally. Come one, come all.

Sp 6-1m Respectfully, JOHN ROSS.

CLOTHING HOUSE!!

LATEST STYLES! LOWEST PRICES!

L. YOUNG,

(Rich's Old Stand.)

Has just returned from the Eastern cities with a large and well selected stock of

Men and Boys' Clothing

of the latest styles and best quality. Also a fine assortment of FURNISHING GOODS, HATS, CAPS, UMBRELLAS, NOTIONS, &c.

I have made arrangements to keep special lines of low priced goods. I have suits from FOUR DOLLARS upward. Shirts, Undershirts and Drawers, at 50 cents each. Handkerchiefs, Socks and cloth-faced Collars, at 10 cents. I am determined to sell goods at LOWER PRICES than ever offered in this city.

L. YOUNG,
Corner Market and Court Streets
Under Advertiser Building.

BLANKS,
Blanks,
Blanks

All kinds of Blanks used by

CIRCUIT COURTS,
CHANCERY COURTS
JUSTICES COURTS,
COUNTY OFFICIALS.

CROP LIENS, MORTGAGES, ETC.

Orders from all parts of the State solicited and promptly filled. Satisfaction guaranteed.

T. C. BINGHAM & CO.,
JOB OFFICE, 92 and 94 Perry street,
Montgomery, Ala

$1,200,000 IN PRIZES

CAPITAL PRIZE $100,000.

11,590 Prizes, amounting to $1,200,000!

Will be Drawn	June 30, 1876
Will be Drawn	Sept. 30, 1876
Will be Drawn	Dec. 31, 1876

WHOLE TICKETS $20; HALVES $10; QUARTERS $5

Prize payable in full and no postponement o drawings take place.

Address, for Tickets and Circulars,

MURRAY, MILLER & CO.,
3-26 P. O. Box 2346 St. Louis, Mo.

BEATTY'S PARLOR ORGAN

Any first-class PAINTER AND LETTERER can find something to his advantage by addressing the manufacturer. DANIEL F. BEATTY, Washington, N. J.

THE OLD RELIABLE
(YUNG'S)
Saloon and Restaurant

This well known and popular establishment has been refitted and refurnished more complete than ever. It will be my aim to make it retain the reputation which it has so long enjoyed, as the **Best Saloon and Restaurant in the South.** An experience of several years warrants me in saying to the old customers and to the public that it will be conducted on a style that will make it second to no establishment of the kind. The clerks and waiters are attentive and polite. The

Game, Fish, Oysters and Meats

are the choicest the market affords.

A full stock of the choicest WINES AND LIQUORS always on hand.

Prices liberal and satisfaction guaranteed.

DAVID FLEMING, Proprietor.
9-13 f No. 17 Court Street.

Albemarle Female Institute

CHARLOTTESVILLE, VA.

Nineteenth annual session begins first of September. For circular giving Faculty and penses, address

R. H. RAWLINGS M. A., Principal.

SADDLE AND HARNESS
Manufactory.

EUGENE MAHONEY,

No. 25 COURT STREET,

(NEXT TO ADVERTISER BUILDING,)

Has on hand and for [illegible] large assortment of the most durable

HARNESS AND SADDLES

Ever offered, and at [illegible] prices. His work is all made of the best material, and warranted in every particular in the market. His stock consists of

Single and Double Harness, Express Harness, Single and Double Wagon Harness of all kinds—for [illegible] four horses and six horses, of the very best stock. Horse Blankets, Carry Combs, Brushes, Chains, Halters, etc—all from the best manufactories. His Truck Harness are of the best make. All work warranted. His workmen are all first-class, and all work is made under his own supervision. His Saddles are unsurpassed for ease, comfort and good material.

His work recommends itself wherever sold.

Repairing done to order, and by experienced workmen. Give him a call before purchasing elsewhere. 10-30 d1m

MANEGOLD & SPEARS,
Candy Manufacturers,

WHOLESALE AND RETAIL.

We have established ourselves in the Candy business and can supply the trade at lower prices than ever furnished in this city. We keep always on hand a large stock of

HOME MADE CANDIES.

Made fresh every day, warranted pure, at **35 cents per pound.** STICK CANDIES at **25 cents.** We do all kinds of

ICING AND ORNAMENTING OF CAKES,

at the lowest prices. Call and see our goods. We charge nothing for examining or sampling. "Live and Let Live," is our motto.

Thankful for past patronage; we ask a continuance.

MANEGOLD & SPEARS,
21 Montgomery street,
sept11 (Next to Dowe's Bakery.)

CHEAP
Candy Store,

51 MARKET STREET,

Under Lakin's Photograph Gallery.

SIGN OF THE BIG KEYS.

CANDIES received fresh every day. Finest stick Candy 20 cents per pound, or six pounds for one dollar.

Best FRENCH CANDY Fifty cents per pound.

At J. R. WING'S.
9-13-tf Sign of the Big Keys, 51 Market st.

BEATTY Piano.

GRAND SQUARE AND UPRIGHT.

Send stamp for full information, price list, &c. Address, DANIEL F. BEATTY, Washington, N. J.

A FORTUNE IN IT. Every family buys it. Sold by Agents. Address, G.S. WALKER, Erie Pa. 4

CHARLES PELHAM,
ATTORNEY AT LAW,
WASHINGTON, D. C.

Prompt attention given all business requiring professional services at the National Capitol P. O. Box 686. 11m aug24-1dw

OYSTERS—
J. A. Diaz & Co.,

The Pioneers of Cheap Prices,

are now receiving daily the finest Grand Bay Flats and Biloxi Reef Oysters, which they will dispose of at the following low prices:

Reefs, per [illegible] ..... 75c.
Plants, per [illegible] ..... $1 75.

Liberal rates to [illegible] for our Price List

THEATRE [illegible] Monroe St.
oct 14 3m

ICE ICE

MONTGOMERY ICE COMPANY

The ICE FACTORY has been enlarged and is now prepared to furnish

A PURE ARTICLE OF ICE

In any quantity to consumers, and to dealers, at the

VERY LOWEST PRICE!

SHIPMENTS MADE TO ANY POINT on in compact shipping cases, at special low rates of freight.

DRAYAGE AND PACKING FREE.

March 28th, 1876. D. P. WEST.
3dtf

MIND READING, PSYCHOMANCY. Fascination, Self Culture, Charming, Mesmerism, and Marriage Guide, showing how either sex may fascinate and gain the love and affection of any person they choose instantly. 100 pages. By mail 50 cents. Hull & Co., 139 S. 7th St. Phila.

$5 to $10 per day. Business honorable and lucrative. Agents Wanted. Address Marion Supply Co., Marion, Ohio.

$5 to $20 per day at home. Samples worth $1 free. STINSON & CO., Portland, Maine.

THOMAS JOSEPH, JR. E. B. JOSEPH

JOSEPH ROS.,

MANUFACTURERS OF AND DEALERS IN CIGARS

OFFICE AND FACTORY 102 COMMERCE STREET.

We are constantly supplied with a large assortment of

CIGARS,

Which we will sell to the trade at prices which defy successful competition. Buyers will subserve their interest by giving us a call.

11-4-d1w

ESTABLISHED 1838.

POWELL, PRICKETT & CO.,

SUCCESSORS TO JOHN POWELL, SR.

FURNITURE DEALERS AND UNDERTAKERS.

Parties desiring good Furniture, should not fail to call on us at once. We are selling at prices that cannot be excelled for cheapness by any other house in the State.

5 and 7, 8 and 10 Perry, and 99 Commerce Street

11 2-dem

SHIP YOUR COTTON TO US. WE GUARANTEE SATISFACTION

PROMPT ATTENTION GIVEN TO ALL CONSIGNMENTS

A. & H. STRASSBURGER,

PROPRIETORS

GRANGERS' WAREHOUSE.

COTTON FACTORS,

—AND—

GENERAL COMMISSION MERCHANTS.

D. H. SHULAR, Sup't, MONTGOMERY, ALA.

Cotton sold to order. Liberal Advances made on Consignments.

BAILING STUFFS FURNISHED AT LOWEST RATES.

BY CLOSE PERSONAL ATTENTION WE SHALL SUBSERVE YOUR INTEREST.

OYSTERS! OYSTERS!! FISH! FISH!

IN CANS AND IN THE SHELL.

JOE ROBINSON,

"The Original Oyster Dealer,"

Is ready to supply dealers and families with the choicest PLANTS and REEF OYSTERS and FRESH FISH, direct from the beds at Biloxi, Miss., at the following prices:

Plants, per hundred ..... $1 75.
Reefs, per hundred ..... 75.

Liberal reductions will be made in the price of Fish and Oysters to dealers on application for our price list. JOE ROBINSON,
Successor to D. P. WEST) Monroe street.

GAUGING.

Notice to Wholesale Liquor Merchants.

UNITED STATES GAUGER'S OFFICE,
Montgomery, October 16, 1875.

The wholesale Liquor dealers of Montgomery are hereby notified that the undersigned can be found at all times, at his office in the JOURNAL building, on Perry street. All orders left at this office will be promptly attended to.

J. M. LEVEY,
U. S. Gauger, Second District of Alabama.
10-17 tf

REMOVAL.

D. S. RICE,

WHOLESALE AND RETAIL

GROCER,

Has removed from his old stand on Court street

95 Commerce Street,

Where he will keep on hand a large and well selected stock of

Staple and Fancy Groceries,
PROVISIONS
And Plantation Supplies,

which will be sold at the

LOWEST MARKET PRICE.

MR. MARK CAMPBELL, of Lowndes county, is with this house, and will be pleased to meet his old friends and the public.

QUICK SALES, SMALL PROFITS.
oct7-d1m

REMOVAL.

GREEN B. MANLEY,

WHOLESALE AND RETAIL

GROCER,

Has Removed to

20 MARKET STREET,

Where he will be glad to see all his old customers and the whole community. He will keep the largest and choicest stock of

Staple and Fancy Groceries

Which he will sell at

LOWER PRICES than can be had elsewhere

Teas a Specialty.

oct3-tf

A. OHLANDER & SON—

MATTRESS MAKERS & RENOVATERS

Store Rooms—88 Perry street, opp. Theatre. Shops—Corner South and McDonough Sts.

Spring, Cane and Split Bottoms in Chairs Sofas and Lounges a specialty. We warrant our work, and execute any order with dispatch.
10-d1y AUG. OHLANDER & SON

THE OFFICE
SALOON,

UNDER THE ADVERTISER BUILDING

THIS popular and handsome resort has been refitted for the winter season. Nothin but the Choicest WINES AND LIQUORS will be sold. In consideration of the scarcity of money the prices have been reduced to correspond with the times.

AN OYSTER STAND

Has been added to the saloon, and will be kept by the great oyster dealer, JOE ROBINSON, where the finest oysters will be served, in every style, at low prices.

THE SALOON AND OYSTER STAND will be kept open ALL NIGHT for the accommodation of the public.

OYSTERS! OYSTERS!! FISH! FISH!

IN CANS AND IN THE SHELL.

JOE ROBINSON,

"The Original Oyster Dealer,"

Is ready to supply dealers and families with the choicest PLANTS and REEF OYSTERS and FRESH FISH, direct from the beds at Biloxi, Miss., at the following prices:

Plants, per hundred ..... $1 75.
Reefs, per hundred ..... 75.

Liberal reductions will be made in the price of Fish and Oysters to dealers on application for our price list. JOE ROBINSON,
Successor to D. P. WEST) Monroe street.

GAUGING.

Notice to Wholesale Liquor Merchants.

UNITED STATES GAUGER'S OFFICE,
Montgomery, October 16, 1875.

The wholesale Liquor dealers of Montgomery are hereby notified that the undersigned can be found at all times, at his office in the JOURNAL building, on Perry street. All orders left at this office will be promptly attended to.

J. M. LEVEY,
U. S. Gauger, Second District of Alabama.
10-17 tf

REMOVAL.

D. S. RICE,

WHOLESALE AND RETAIL

GROCER,

Has removed from his old stand on Court street

95 Commerce Street,

Where he will keep on hand a large and well selected stock of

Staple and Fancy Groceries,
PROVISIONS
And Plantation Supplies,

which will be sold at the

LOWEST MARKET PRICE.

MR. MARK CAMPBELL, of Lowndes county, is with this house, and will be pleased to meet his old friends and the public.

QUICK SALES, SMALL PROFITS.
oct7-d1m

REMOVAL.

GREEN B. MANLEY,

WHOLESALE AND RETAIL

GROCER,

Has Removed to

20 MARKET STREET,

Where he will be glad to see all his old customers and the whole community. He will keep the largest and choicest stock of

Staple and Fancy Groceries

Which he will sell at

LOWER PRICES than can be had elsewhere

Teas a Specialty.

oct3-tf

A. OHLANDER & SON—

MATTRESS MAKERS & RENOVATERS

Store Rooms—88 Perry street, opp. Theatre. Shops—Corner South and McDonough Sts.

Spring, Cane and Split Bottoms in Chairs Sofas and Lounges a specialty. We warrant our work, and execute any order with dispatch.
10-d1y AUG. OHLANDER & SON

BEATTY PIANO

GRAND SQUARE AND UPRIGHT.

"These Pianos are the finest in the world—[illegible] gards tone and excellence.—Huntingdon [illegible] Republican.

"The Beatty Piano is pronounced by all a sweetest toned instrument manufactured in [illegible] tysburg [Pa.] Century.

"The Beatty Pianos, grand square and upright are remarkable for their beauty and durability as for sweetness and volume of tone.—[illegible] town [N. Y.] Mercury.

"Mr. Beatty is a responsible business man.—Washington [N. J.] Star.

Agents wanted everywhere. Send for catalogue. Address, DANIEL F. BEATTY, Washington, N. J.

Great Medical Book

and Secrets for Ladies and [illegible]

S

E. B. JOSEPH.

H ROS.,

AND DEALERS IN CIGARS

102 COMMERCE STREET.

d with a large assortment of

ARS,

rade at prices which defy suc-

Buyers will subserve

by giving us a call.

SHED 1838.

ICKETT & CO.,

JOHN POWELL, Sr.

DEALERS AND

TAKERS,

all to call on us at once. We are selling at prices
r house in the State.

and 99 Commerce Street

E GUARANTEE SATISFACTION &c.

N TO ALL CONSIGNMENTS.

ASSBURGER.

IETORS

WAREHOUSE.

FACTORS,

SION MERCHANTS.

MONTGOMERY, ALA.

Advances made on Consignments, &c.

SHED AT LOWEST RATES.

SHALL SUBSERVE YOUR INTEREST.

BEATTY PIANOS

GRAND SQUARE AND UPRIGHT.

These Pianos are the finest in the world as re-
gard to tone and excellence.—Huntingdon (Penn.)
Republican.

"The Beatty Piano is pronounced by all, the
sweetest toned instrument manufactured."—Get-
tysburg (Pa.) Century.

"The Beatty Pianos, grand square and upright,
are remarkable for their beauty of finish, as well
as for sweetness and volume of tone."—Middle-
town (N. Y.) Mercury.

"Mr. Beatty is a responsible business man."—
Washington (N. J.) Star.

Agents wanted everywhere. Send stamp for
catalogue. Address DANIEL F. BEATTY,
Washington, N. J.

Great Medical Book

Sent Secretly for Ladies and Gents.

Sent free for two stamps. Address

St. Louis Medical Institute,

St. Joseph, Mo.

BEATTY'S PARLOR ORGAN

Agents wanted everywhere, male or female.
Address DANIEL F. BEATTY, Washington,
N. J.

BEATTY'S CELEBRATED

GOLDEN TONGUE PARLOR ORGANS

Are highly recommended by Prof. O. H. Hungar-
ford, A. F. Jolley, Baltimore, Md.; Prof. John B.
Sword, Rev. S. Dexter, Washington, D. C.;
Prof. Johnson, Plainfield, Iowa; G. W. Robinson,
Esq., Plainfield, Ill., and thousands of
others, who have them in use. Send stamp for
circular, list of testimonials before buying a por-
table organ. Agents wanted everywhere. Address
DANIEL F. BEATTY, Washington, N. J.

KEPLINGER'S PHOENIX PICKERY.

Notice to the Public.

Ginning and Packing Cotton!

The undersigned respectfully informs the public
that he has now prepared to gin and pack cot-
ton, and in such a manner as to give satisfaction
and guarantees to the owners of same. Having
two gins, cotton more quickly than can be
done elsewhere. Strict attention to the mix-
ing of the staples and packing in bales of uni-
form size and satisfaction guaranteed. He pays
the highest price for cotton seed. Terms reasonable.
Apply at Phenix Pickery.

E. E. KEPLINGER.

BEATTY PIANOS

GRAND SQUARE AND UPRIGHT.

Agents wanted everywhere. Address
DANIEL F. BEATTY, Washington, N. J.

BEATTY'S CHURCH, SABBATH SCHOOL, HALL, LODGE,

OFFICE CABINET ORGANS.

Illustrated Catalogue. Send stamp for circular. Address
DANIEL F. BEATTY, Washington, N. J.

NOTICE TO TAX-PAYERS.

All who pay taxes during the month of OCTO-
BER I will allow a discount of four per cent on
State and County Taxes and Sinking Fund Duty,
and also allow three per cent on same taxes for
the month of November, and two per cent for De-
cember. PAT ROBINSON,
Tax Collector.

PRICES REDUCED

OF THE

VERILL PAINT.

costs less, and will outwear the best of any
Send for new price list and Sample Card

VERILL CHEMICAL PAINT CO.,

Business Office, New York, or
124 East River St., Cleveland, O.

BEATTY PIANOS

GRAND SQUARE AND UPRIGHT.

These celebrated instruments have attained a
certain degree of popularity among the musi-
cal faculty generally. They have been tested
and received the positive endorsement of some
of the most celebrated musicians for harmony
of tone and volume. They are without a supe-
rior.—Huntingdon (Pa.) Monitor.

Agents Wanted. Send stamp for cata-
logue. Address DANIEL F. BEATTY, Wash-
ington, N. J.

ICE, JONES & WILEY,

ATTORNEYS-AT-LAW.

No. 16 Perry St.,

MONTGOMERY, ALABAMA.

amaritan Nervine,

THE GREAT NERVE CONQUEROR.

For Epileptic Fits, Convulsions, Spasms, St.
Vitus' Dance, and all Nervous Diseases. The
most positive remedy for Epileptic Fits,
known to fail in a single case. Trial pack-
age free. Enclose stamp for circulars giving
names of cures. Address

DR. S. A. RICHMOND,
Box 743. St. Joseph, Mo.

YAL SIGNET GIN.

(Schiedam, Holland.)

. MASTERS, Jr., Sole Agent,

12 Beaver Street, New York.

ALABAMA STATE JOURNAL.

SUPPLEMENT.

THE STATE JOURNAL belongs to no combination which is "poisoning the minds of the negroes against the proposed Constitution." Neither do we know of any organized effort to defeat ratification. If any such organization exists we are not aware of it. The views we have expressed were based upon careful reading, and matured study of the new instrument—aided to some extent by the editorial articles of the Chicago *Tribune*, the New York Evening *Post*, the New York *Herald*, the Cincinnati *Commercial*, the Rochester *Chronicle*, and other leading Northern and Western journals. The taxation clause in the proposed Constitution, amounts to repudiation. We cannot give our assent to anything which in the remotest degree is tainted with repudiation or dishonor. Our opposition to the proposed Constitution is founded on that ground—and the shameful curtailment of the school fund. We are the advocate of free public schools. We pay more taxes than a large majority of the friends of ratification, and yet we would cheerfully pay ten times more rather than have repudiation in any shape, or see a single schoolhouse closed. Let no one be deceived, by the cry that unless the new instrument is ratified, Alabama will be ruined If the people elect the right sort of men to the Legislature there need be no fear of oppression or extortion. Let us submit to anything in preference to repudiation. Let us rather embrace poverty and years of toil than bring dishonor upon our fair State.

GOV. W. H. SMITH.

No Democratic leader is able, by any fair argument, to refute the objections to a ratification of the new constitution, contained in the addresses of Governor Wm. H. Smith and Judge Rice published in this paper.

In those addresses, it is made clear that the people of Alabama ought not to be induced to swap off an old constitution which certainly will be cheaply and quickly amended, for a new constitution which contains as many and as hurtful defects as the old one, but which, if once ratified, no man can safely say will be amended during the present generation.

If the new constitution is ratified, no man can safely say that the people will ever get as good a constitution as they ought to have. But if the new constitution is rejected, then by amending the old one the way is clear for getting just such a constitution as the people want, and ought to have. By amendments proposed by the Legislature and ratified by the people, all the bad will be struck out of the old constitution, and in lieu thereof, all the good there is in the new constitution, without any of the bad, will be inserted in the old constitution.

By that mode Alabama will be saved from the charge of repudiation, from the perpetuation of the injustice and inequality of the exemption system, from a departure from the principle of trial by jury in a manner never before sanctioned in this State, and from the fearful injuries to come from leaving her educational system to the mercy of a Legislature.

If the ratification of the new constitution is not a party measure, as it ought not to be, it is believed that not a third of the electors of this State would vote for it. But Democratic leaders, beaten in argument, are now trying to get Democrats to treat the ratification as a party measure. We are proud that such opponents of ratification as Governor Smith and Judge Rice furnish conclusive evidence that their opposition is not upon party grounds; but upon other and higher grounds which cannot be overturned by any fair course of reasoning. They show the reasons for believing that the ratification of the new constitution will work incalculable and irreparable injury to the people and the State. And their appeal is to the people, without regard to party.

There are at least two striking merits in the old Constitution, which are not in the new one: The old Constitution does not make repudiation a necessity, or a certainty, in any event; whereas the new Constitution makes repudiation a necessity or certainty, in the event the State creditors refuse the proposed compromise. The old Constitution does not starve the public schools or have them to languish or perish without Legislative favor; whereas the new Constitution does put them in such condition. Our position is, *no Repudiation; no starvation of Public Schools.*

THE PROPOSED CONSTITUTION

Important Correspond[illegible].

The letter from Ex-Gov. W. H. Smith.

His Views Indorsed by Ex-Justice Saffold.

Read and Reflect.

Letter to Covernor Smith.

MONTGOMERY, ALA., Oct. 29, 1875.

Hon. Wm. H. Smith,

DEAR SIR:—The Montgomery *Advertiser* of a recent date contains in its columns the announcement that you favored the ratification of the new Constitution. If this be true will you give us your reasons why you think the new Constitution should be adopted. But if the statement in the *Advertiser* be a mistake, we would like to be favored with your opinion as to why it should not be adopted. Very respectfully,

R. W. HEALY,
ISAAC HEYMAN,
R. M. MOORE.

REPLY OF GOVERNOR SMITH.

MONTGOMERY, ALA., Oct. 30, 1875.

Gentlemen:—Your communication of the 29th instant, asking for my views on the new Constitution is just received.

Why the *Advertiser* should have published me as favoring the new Constitution, I am at a loss to know. I certainly never told any person that I favored its adoption.

I have said though, that the new Constitution contains some provisions that I would like to see in the organic law of the State, and that fact may have led some person to declare that I favor it as a whole. But such is not the case.

The many bad provisions it contains, in my mind, utterly destroys the good that is in it.

I am free to confess that the present Constitution needs amendment. This can be done by direct propositions by the Legislature to the people for ratification.

I would suggest the defeat of the proposed Constitution and recommend the following amendments to the present Constitution:

1. That the Registration oath of the present Constitution be omitted, as also those provisions in the article on elections, which disfranchises a portion of our citizens for participation in the late war.

2d. The omission of the section in the bill of Rights on the subject of secession.

3. The amendment of the present Constitution by a clear and unqualified prohibition to the State, counties and cities, to engage in works of internal improvements, or to incur any but debts for governmental purposes.

4. The abolition of the offices of Lieut. Governor, Commissioner of Industrial Resources, and the Board of Education.

5. That in lieu of the Board of Education the Governor, Superintendent of Education, Auditor, Treasurer, Secretary of State, and Attorney General, without additional compensation, constitute a Board of Education for the State, which shall make and establish rules and regulations for the government of free public schools, to have the force and effect of law until repealed or modified by the Legislature.

6. Biennial sessions of the Legislature.

7. Reduction of the fees of Public Officers, as provided for in the new Constitution.

8. Amend the Constitution so as to make stockholders in incorporated companies, only liable for the amount of stock subscribed.

9th. Such amendments as will destroy the gross inequality and injustice as to property exempted from sale under legal process, as must exist under the old, as well as the new Constitution, and such amendments as will secure justice and equality in exemption; also that the Legislature propose for ratification by the people any and all other amendments which that body may deem proper, or which any respectable number of the people may suggest to that body.

By this programme the people of the State, can without expense, and with but little delay avail themselves of every *good* suggested in the new Constitution and avoid its evils.

Prominent among the evils in the present and new Constitution are the following:

The article in the bill of rights on secession in the present, and new Constitution, unnecessarily humiliates a large and respectable portion of our fellow citizens, on a mere abstract theory which has been conclusively settled by the late war. This article in a party plagiarism, I would most heartily approve, but I see no necty for it in the fundamental law of the State.

The new Constitution is objectionable for the summary mode which it provides for the removal of Chancellors, Circuit Court and Probate Court Judges without a trial by jury. It is an innovation upon thousand right of trial by jury, in a most important particular.

I see no reason that will justify the impeachment and trial of Chancellors and Judges of Circuit and Probate Courts, without a jury to pass upon the facts in their cases that does not apply with equal force in every other case between litigants; and in criminal cases as well.

It is said however by some that the Legislature may and doubtless will provide for a jury trial in these impeachment cases. My opinion is that by no fair construction of the new Constitution can this be done. The language of the Constitution is: "The Chancellors' Judges of the Circuit Court, Judges of the Probate Court, Solicitors of the circuits, and Judges of inferior courts, from which an appeal may be taken directly to the Supreme Court, may be removed from office * * * by the Supreme Court, under such regulations as may be prescribed by law."

This is an absolute power conferred upon the Supreme Court "under such regulations as may be prescribed by law." This power of removal being an absolute and unlimited power, carries with it and confers upon the Court, the right and power to ascertain every fact necessary to the execution of the power conferred. If there could be any doubt upon this point, section 3 under the same head must be held to remove any such doubt. It is in the following words: "Section 3. The Sheriffs, Clerks of the Circuit, City, or Criminal Courts, Tax Collectors, Justices of the Peace, Notaries Public, Constables, and all other county officers, Mayors, and Intendants of incorporated cities and towns in this State, may be removed from office for any of the causes specified in section one, of this article, by the Circuit Court, City or Crimminal Court of the county in which such officers hold their offices under such regulations as may be prescribed by law, Provided, That the right of trial by jury and appeal in such cases be secured?"

Section 2, article vi, provides that "Except in cases otherwise directed in this constitution, the Supreme Court shall have appellate jurisdiction only, which shall be coextensive with the State, under such restrictions and regulations, not repugnant to this constitution, as may from time to time be prescribed by law."

This section positively forbids any but appellate jurisdiction, except in cases otherwise provided in the constitution, and the constitution nowhere provides for a jury trial in the Supreme Court, consequently the Legislature has no power to do so.

A careful study of these three sections will convince any unbiased mind that the framers of the new Constitution never contemplated a jury trial in case of impeachment in the Supreme Court or they would have provided as they did in cases of impeachment in the Circuit, City, and Criminal Courts for a trial by jury, or in other words, if the words "under such regulations as may be prescribed by law" confers upon the Legislature the power to provide a jury trial in case of impeachment in the Supreme Court, why will not the same words confer the same power in case of impeachmentin the Circuit Court? Evidently the framers of the Constitution intend to provide a different rule for the Circuit Court.

Other individuals who admit the construction which I have put upon the new Constitution in this respect, defend it on the ground that the Supreme Court Judges are free from political bias, learned in the law, and accustomed to weighing testimony and applying the law to it, and are therefore better qualified to do justice than a jury.

The answer to all this is that in any opinion the Supreme Judges after all are but men, possessed of all the natural prejudices of other men. We have numerous instances of divided Courts on questions which affected necessarily the standing of political parties conforming to the prejudice of each Judge. One notable instance was the Dred Scott case—others might be cited of equal force.

It may be replied that this does not prove that the Supreme Court would be biased in trying the impeachment of a political opponent. But we have instances of Supreme court Judges, giving the subordinate officers of their courts to understand that although they had the legal right to hold their positions, it would be best for them to resign and that too on outside political pressure.

These instances answer the argument that Judges are free from political bias. But suppose I admit that heretofore Supreme Court Judges have been free from political bias. I still contend that the new Constitution in conferring upon them the power to impeach Chancellors and other Judges, confers on them a power that is so mixed up with politics as to involve them in political prejudice.

Let us see how it will work in Alabama. The people elect the Supreme Court Judges.

They have been recently, and are liable in the future to be nominated and elected by a strict party vote. The Chancellors, and Circuit Court, City Court and Probate Judges have been and are likely to be elected in the same way. Now suppose a Chancelor or Circuit Court Judge, a strong partisan impeached before his political friends, the Supreme Court Judges, as it certain that his friends will have no sympathy for him on account of political affiliations, or suppose on the other hand, a Judge should be impeached who is a man of large local influence, and who is opposed to the politics of the Supreme Court Judges are we to take for granted that the Supreme Court Judges will have no desire to break him down and destroy his influence for their own security. I do not wish to make any charge upon our present Supreme Judges or in any way to reflect upon them individually, but what I do want is a Constitution which will relieve the Supreme Court of any temptation to do wrong.

The proposed new Constitution will pull down our Judges from their high judicial positions into the mire and corruption of party politics, by making them more and more dependent upon political trickery for their own positions.

Let us take another view of the case. It sometimes happens that corrupt men fill even high judicial positions.

Now suppose we had three partisan and corrupt Judges, on the Supreme Court Bench, it would be in their power under the new Constitution, and they would have no difficulty in finding an excuse to remove any Chancellor, Circuit Court, City Court, or Probate Judge, who might be personally objectionable to them. Another argument in favor of this clause of the new Constitution is that it makes impeachment easy, while the old Constitution makes it hard and difficult. This is the very reason why I think the present Constitution the best.

Under it the impeachment trial is before the Senate which is never composed entirely of persons belonging to the same political party, which is a better guaranty for a fair trial than before partisan Judges.

I would prefer the impeachment of the officers in question before the Supreme Court and a jury of twelve men to either mode.

Another and better answer to the argument that the Supreme Court Judges are better qualified to do justice than a jury, is, that the right of trial by jury is the people's part in the administration of justice, and one that has ever been held dear to them.

If it may be infringed in these important impeachment trials, it may for the same reason be totally abrogated.

People of Alabama are you willing to acknowledge that the average man is not qualified to participate in the administration of justice? If so vote for the new Constitution and you will set an example that may very soon bring about that conclusion.

It is an old maxim that the few are continually stealing the power from the many, of which the new Constitution is a fine illustration.

Another grave objection which I have to the new Constitution is the right to waive exemptions.

I hold that as a general rule, exemption laws are only justifiable in so far as they protect the innocent and helpless women and children from the profligacy and authority of husband and father.

The right in the new Constitution to waive the exemption puts it in the power of the head of the family, by an easy and convenient mode, to involve and ruin all his personals, and subject them to be sold for his debts. It is replied to this objection, by those who favor the new Constitution that he can do so now by mortgage, which is true, but, it is very difficult to get a man to mortgage his entire estate, and put it upon record, while it is very easy to induce a profligate man into the temptation of contracting debts that he will never be able to pay. After this is done and he has waived exemptions, all his personalty is at the mercy of his creditors, and they generally have very little.

It is true that the new Constitution provides that the homestead shall not become liable unless the wife waive, but in as much as the husband may make all the personalty subject to his debts, this will avail the wife and family nothing, for when all the personal property, including household and kitchen furniture, has been sold, the family cannot subsist upon land alone, unless they can eat dirt. The consequence will be that thousands of women and children who are to-day provided with comfortable homesteads, and who by their industry are happy and contented, will in a very short time be driven by merciless creditors into irredeemable poverty and want.

Against this, and the innovation on the right of a trial by jury in a free country, I wish to enter my solemn protest, and for these reasons, mainly, I oppose the new Constitution.

Very respectfully,
WM. H. SMITH.

To Messrs. R. W. Healy and others.

LETTER TO JUDGE SAFFOLD.

MONTGOMERY, ALA., Nov. 2, 1875.

Hon. B. F. Saffold:

DEAR SIR—Gov. Smith having favored us with his views on the new Constitution, will you please give us yours.

Very respectfully,
R. W. HEALY,
ISAAC HEYMAN,
R. M. MOORE.

REPLY OF JUDGE SAFFOLD.

MONTGOMERY, Ala., Nov. 3, 1875.

Messrs. R. W. Healy and others:

GENTLEMEN—I have carefully read the reply of Governor Smith to your note of the 29th ult., and I cordially indorse all that he has said:

Very respectfully, your ob't servant,
B. F. SAFFOLD.

TO THE PEOPLE OF MONTGOMERY AND OF ALABAMA.

The questions involved in framing or in ratifying a Constitution for Alabama, are not party questions, nor properly determinable upon party considerations.

As a delegate in the late Convention, I was ardently for constitutional reform. I entered that body with the conviction that the old Constitution was defective and needed amendment, and in the earnest hope, that the Convention would frame as good a Constitution as the people ought to have—a Constitution free from injustice, free from disregard of any cardinal principle, and free from any hurtful defect.

That hope was disappointed. And, according to my best judgement, whatever of good is contained in the new Constitution, is so linked with great and enduring evil, as to require the rejection of that instrument as a whole, in order that all needful constitutional reform may be secured at an early period, by the vigorous exercise of the amending power found in the old Constitution, to-wit: by propositions for amendment made by the Legislature and ratified by the people.

My opinion is, that ratification of the new Constitution will practically paralyze the amending power; whilst its rejection will quicken the amending power and secure, at an early period, all the good, without any of the evil, embodied in the new instrument.

The real issue is not between the old and new Constitutions; but is, *what is the best and most reliable mode of action* for securing, at an early period, to the people of Alabama as good a Constitution as they ought to have.

Some of the most candid and intelligent supporters of the new Constitution, of whom Col. W. C. Oates is one, admit that this new instrument is not as good a Constitution as the people of Alabama ought to have. It is undeniably true, that neither the old nor the new is as good a Constitution as the people of this State should have. It is also undeniably true, that the people never can obtain such a Constitution as they ought to have by ratifying the new instrument, nor without the liberal use of the amending power upon the old or upon the new.

The sound position is, that if there are material defects in the old and in the new Constitutions, which ought to be removed by amendment, then it is wiser and safer to reject the new instrument, and proceed, without unnecessary delay, through the cheap and fair mode of amending the old instrument, by specific propositions of amendment made by the Legislature and ratified by the people. This is believed to be the only mode in which the people of Alabama can get as good a Constitution as they ought to have. There is no doubt the people will ratify amendments, when proposed, which will remove every hurtful defect from the old Constitution, and will secure every good contained in the new Constitution without being encumbered and injured with the hurtful defects and evils contained in that new instrument. But these hurtful defects and evils in the new instrument, will probably be perpetated or at least be put practically beyond the reach of amendment for many years to come, if the people ratify this new Constitution. What reason is there for believing that the very people who ratify this new instrument will in a very short period, condemn themselves by admitting their work needed early amendment?

The line of argument and assertion in which the advocates of the new Constitution indulge, furnishes conclusive evidence of their unwillingness to place that instrument fairly before the people upon its own merits or demerits. They are careful to disparage and put under suspicion every citizen who refuses to follow their recommendation. They fasinnate or suggest, that bad motives govern every citizen who thinks as I think. They misrepresent me and all who agree with me, by pretending that we are wedded to the old Constitution, and opposed to putting it in such shape as will free it from all its defects. They keep large masses of the people from a full understanding of the grounds and reasons of our opposition to the new Constitution. They pretend that we have no good or valid grounds for such opposition. And they practically ignore the questions of chiefest concern to the people—which are the following:

1st. Is the new Constitution as good as the people of Alabama ought to have?

2d. If not, then will not its ratification be apt to prevent the people from getting hereafter as good a Constitution as they ought to have?

3d. Will not the rejection of the new Constitution lead the legislature to propose all needed amendments to the old Constitution and the people to adopt all such amendments?

4th. Is not the rejection of the new Constitution the nearest and most practical way to obtain for the people of Alabama as good a Constitution as they are entitled to have?

5th. If the new Constitution is ratified, is there any probability that the same leaders and people who have thus ratified it, will in any reasonable time, condemn themselves by admitting that their work was so defective as to need prompt amendment?

6th. If the new Constitution is rejected is it not clear that the Legislature will propose and the people ratify at an early period, all amendments to the old Constitution which are necessary to secure all the good there is in the new Constitution, without being burthened or punished by any of the evil contained in this new instrument?

To insure blind and uncalculating support to the new Constitution, the advocates of that instrument stir and inflame prejudice by repeating the statement that the old Constitution was "framed for us by strangers, adventurers, and aliens, rejected by the people and forced upon us by Congress."

They disregard the lessons of history and the common sense of mankind, by assuming that "no good can come out of Nazareth," that a Constitution framed by bad men or "by strangers, adventurers and aliens," must necessarily be bad, and that a Constitution framed by good men, must necessarily be good. They forget that there is less discredit, less responsibility, and less dishonor, to the people of a State, to live under a Constitution *"forced" upon them* by irresistible power, than to voluntarily ratify or accept one containing defects fully as indefensible and as injurious as the one so forced upon them. They also forget, that the defects in a Constitution voluntarily ratified by the people cannot be got rid of so speedily and cheaply, as defects in a Constitution *"forced"* upon them by irresistible powers and under odious circumstances.

DEFECTS IN AND OBJECTIONS TO THE NEW CONSTITUTION. (1. EXEMPTIONS.)

It is a singular fact, that the most unequal, most unjust, most un-Democratic, and most un-Republican article remaining of force in the old Constitution, is the only article in that old instrument which was subsequently embodied in the new Constitution and sanctioned by a very large majority of the Convention. It is the article on *"Exempted property."*

That article has justly been condemned by the friends, as well as by the foes of exemptions. It never was founded on any sound principle, and never admitted of defence. It is capricious and grossly unequal and unjust in its operation. Under it, a citizen who owns only personal property, however large his family, is entitled to an exemption of only one thousand dollars; whilst his neighbor, with a smaller family, who owns both real and personal property, is entitled to an exemption of three thousand dollars. Under it a citizen, the head of a large family, may own eighty acres of land worth not more than two hundred dollars; his exemption of real estate therefore could not exceed two hundred dollars under that article; whilst another head of a smaller family owning eighty acres, worth two thousand dollars, would enjoy an exemption of real estate of two thousand dollars.

Such gross inequality and injustice ought not to exist in any exemption system. This article on exemptions could easily have been improved, so as to make it more just and equal, and more satisfactory to both creditors and debtors. But the majority in the Convention would not permit such amendment. The only change in that article made by that majority, is to increase the facility of waiving the exemption, which will doubtless operate to the injury of both debtor and creditor, and likely as a snare to both, in many instances.

This gross injustice and inequality will be fastened upon the people for many years, and perhaps forever, if the people sanction the same by ratifying the new Constitution; whereas, such injustice and inequality will at an early day, be taken out of the old Constitution by amendments, if the new instrument is rejected.

(2. EDUCATION.)

Whilst the article on "Education," contained in the old Constitution, needed amendment so as to reduce the expenses and simplify the machinery of the educational system; yet the fund "inviolably appropriated to educational purposes" by the 10th section of that article, and the "one-fifth of the aggregate annual revenue of the State" "devoted exclusively to the maintenance of public schools" by section 11 of that article, should not have been reduced or impaired by any Convention or Constitution.

There can be no efficient system of education in such a State as Alabama now is, if the supply of sufficient funds or means to carry on the system, is left dependent upon the prejudice, whim, or caprice, of the Legislature. To secure the benefits of such a system for the vast number of ignorant children of this State, the *Constitution* of the State ought to fix an adequate amount of funds, independent of legislative power. The State owes no higher debt than to her ignorant children. In meeting that debt, she uses the surest means of ultimately paying all her other debts. If she will educate all her young people, these educated laborers will in the near future, make her rich and place her credit as high as that of any State of the Union. Education is really *the creator* of wealth. The facts stated in the following extract show the power of a good *educational system* to increase the value of lands and make a people and a State rich and prosperous:

MORE EDUCATION AMONG FARMERS.

"It is a fact shown before the British Parliament, that, while the rental of land in Ireland had doubled during the previous hundred years, and that of England tripled, the rental of Scotland had sextupled itself in the same time. This is attributed mainly to the vastly superior school system which Scotland has possessed, and the skill and enterprise it has fostered among the people. It is a fact that a truck-farm within a dozen miles of any of our large cities, will get a clean profit of two or three hundred dollars from an acre of land, while the average old-style farmer, hardly gets that amount of profit from his hundred acres or more. These facts are worth studying by the still large class who do not see the use of agricultural papers and teaching, etc., think muscle is the main thing in successful farming."

Disregarding the value of a good and fixed educational system, the new Constitution materially reduces the supplies which were fixed by *the old Constitution*, and leaves the educational system dependent for efficiency, upon the mercy, prejudice or disposition of the Legislature. Instead of "one-fifth" of the annual revenue of the State, which *the old Constitution* "devoted exclusively to the maintenance of public schools," and which exceeded two hundred thousand dollars per year, the new Constitution imposes upon the Legislature the duty of providing "not less than one hundred thousand dollars per annum."

How is it possible to preserve the efficiency of that public school system, under this reduction and change proposed by the new Constitution?

Under the old Constitution, the public school system was becoming more efficient every year, "dispersing its blessings like the dews of Heaven," and laying deep the foundations of individual happiness and public prosperity. Can the ratification of the new Constitution compensate the people of this State for the destruction or decline of such a public school system? Ought the cry of politicians for the ratification of the new Constitution, to drown the cry of ignorant children for the light and benefit of education? In the Centennial year of American Independence, can the shame of diminishing, by constitutional provision, the opportunities or means of diffusing knowledge or instruction amongst the people of a State, be hid or evaded under the specious name of economy? Is there in fact any justification for the pretence, that Alabama, abounding in vast stores of undeveloped wealth, and needing only the aid and inspiration which come from general education, is unable or too poor to keep up the means of education provided by its old Constitution?

JURY TRIAL OR ITS EQUIVALENT NOT SECURED TO ACCUSED CIRCUIT JUDGES, ETC.

Blackstone, in his commentaries, vol. 4, page 349, describes trial by jury as established in England long before the American Revolution, as "that trial by the peers of every Englishman, which, as the grand bulwark of his liberties, is secured to him by the great charter." He speaks of its antiquity and excellence even in civil cases, where nothing more is involved than the settling of civil property between one private individual and another. He tells us, what we all know, that the principle upon which such trial rests, holds much stronger in cases where the public at large become the accusers of one or more of the citizens or subjects, because in such cases, in times of difficulty and danger, more is to be apprehended from the violence and partiality of the judges, appointed by the very public authority which has become the accuser or prosecutor, than in mere private disputes between man and man. And, therefore, in such accusations or prosecutions by the public, our law has wisely placed, between the accused citizen and the accusing public, "this strong and *two fold barrier* of a presentment (by a grand jury) and a trial by a (petit) jury."

According to the judgment of the sages, patriots and statesmen who have adorned the past of American history, all judges who were accused of offenses, and sought to be removed from office, were entitled to enjoy in full measure the benefit of this great bulwark of liberty, this "two-fold barrier." The articles of impeachment, or grounds of removal, had first to be found or presented by the House of Representatives, acting as a grand jury or grand inquest, and composed of the peers of the accused judge. Then the trial was to be had by and before the Senate, acting as a petit jury, and also composed of the peers of the accused judge.

The new Constitution proposes to strike down, to a great extent, this safe system, which has received the steady support of the best and wisest men of the past. It proposes to strike down the "two-fold barrier," the presentment first by one body, and then the trial by another body, in every case where a circuit judge, a chancellor, a probate judge, a city court or criminal court judge, or circuit solicitor, is accused and sought to be removed from office.

It provides (section 2 of article 7) that every such judge, chancellor, or solicitor, *may be removed from office* for any of the causes specified in the preceding section, *by the Supreme Court*, under such *regulations* as may be prescribed by law."

It is certain that this new Constitution does not require the General Assembly to make any regulation or law to the effect that there shall be a grand or petit jury in any such case against an accused judge. Clearly, this new Constitution dispenses with the necessity of any jury in such case, and authorizes a law or regulation under which each accused judge can be *"removed by the Supreme Court"* without any jury or jury trial. This disregard of the great principle upon which trial by jury rests, in cases where the public is the accuser or prosecutor, ought never to be sanctioned by a State of this Union. For as Blackstone says, "though begun in trifles, the precedent may gradually increase and spread, *to the utter disuse of juries in questions of the most momentous concern.* A Constitution which allows the equivalent of trial by jury to be dispensed with in prosecutions for the removal of circuit judges, chancellors, probate judges and solicitors, is too dangerous a precedent to receive the sanction of a people jealous of their liberties.

COMPROMISE OR REPUDIATION.

The new Constitution limits taxation in a way that, in the event of no compromise, is tantamount to repudiating the existing State liabilities, inasmuch as the sum to be raised will be wholly insufficient to pay the running expenses of the State Government, and leave anything adequate to pay anything like the *interest* on the admitted liabilities of the State.

Of course, I would be glad to see the creditors of the State save the State from such repudiation, by compromising with the State, on such terms as the State may dictate. But suppose the creditors of the State choose not to make such compromise, will the State then pay, or will it repudiate its liabilities?

This question is significantly touched in the speech of the Hon. Thomas H. Herndon, at Mobile, on the 14th October, 1875, who was a delegate in the late Convention, the Democratic candidate for Governor in 1872, and one of the ablest and fairest and most popular of the Democratic leaders. From that speech, as published in the Montgomery *Advertiser* of October 20th, 1875, we make the following extracts:

"4th. Its ratification will be the proximate cause of relieving the State of $20,000,000 of the principal of the public debt, save the interest on that sum for all time, and over $400,000 interest annually on the balance of the debt.

This may sound like a startling proposition. But there is no extravagance in it. It rests on the commonest motive of human action and can be assured by the statement of a simple fact.

Every one knows that the moneyed obligations of a State are based on its good faith and credit only; that as a sovereign she sits above all courts, beyond the reach of their processes and mandates, and that no power can coerce her to pay but the people, whose sovereignty she embodies. Now a debt of thirty million dollars—nearly one-fifth of the value of their taxable property—the people of Alabama can never pay—will never pay; and this their creditors know full well, and see before them the alternative of repudiation or compromise."

DISREGARD OF THE PRINCIPLE OF JUST REPRESENTATION IN THE APPORTIONMENT OF REPRESENTATIVES MADE BY THE NEW CONSTITUTION.

Until quite recently, the principle has been regarded as sound, and almost sacred, that representation should be apportioned amongst the several counties *according to the population of the respective counties.* And the usage has been to ascertain the population of the counties respectively either from the Federal or State census taken next before the apportionment. This priciple is not observed in the new Constitution, as is evident by comparing the apportionment which it makes and continues up to the census of 1880, with the census of 1870, the last decennial census which is believed to have been taken.

It has been asserted, that the apportionment which is to continue until 1880, was made on the vote of November 1874. If this be so, it is manifestly unjust; for it is well known, that under the peculiar circumstances of that election, the vote then given was no fair index of *the population*, at least in a considerable number of the counties. It matters not, on principle, what county or counties may suffer by this injustice. Because such injustice to any county, could and should have been avoided in framing a Constitution. An injustice which is to continue from now until the new apportionment is made on the census of 1880, is scarcely entitled to deliberate approval and ratification by a people, who in the Preamble to the new Constitution proposed for them, are invited to declare, that one of the objects in making that instrument is, *"to establish justice."*

Fellow citizens, I feel grateful to the people of Alabama, yea, to the white people of the State. I have no concealment to make from you. Your fate and destiny are mine. Although I have differed from you, I have been and will ever remain your friend. By your deliberate judgment I am content to abide. I was not willing that you should misunderstand or misconstrue my motives or reasons for opposing the new Constitution. My faith is, that in the after years, neither you nor your posterity will find in that opposition any trace of infidelity to you or to them.

SAM'L F. RICE.

LET IT BE DEFEATED.

Every honest Republican and reasonable Democrat in Alabama should vote against the proposed Constitution. He only is a brave man who resolves to do right, and then does it, at any cost. Thousands of Democrats will vote NO, regardless of party, or the party lash. We like this sort of bravery. It looks genuine and commands the respect and admiration of honest men everywhere.